Q.C. Public Library

Tandang Sora

QUEZON CITY, PHILIPPINES

LIONS CLUB

4th ANNIVERSARY & LADIES NIGHT





Q.C. PUBLIC LIBRARY
LOCAL HISTORY

Compliments of:

BRIGESTONE
TIRES

PHILIPPINE ALLIED ENTERPRISES CORP.

LIONS INTERNATIONAL
YORK and CERMAK ROADS • OAK BROOK, ILLINOIS 60521
(312) 986-1700

Lionism...a heritage challenging tomorrow

MESSAGE

I wish to congratulate the officers and members of the Tandang Sora Lions Club on the observance of its 4th Charter presentation.

I realize that this occasion is for all members of the Club to look in retrospect with great pride on its commendable activitites and achievements in humanitarianism and civic consciousness.

As the Club Lions, led by their able and dedicated officers and directors look forward for new frontiers in Lionism to conquer, I feel assured that Lions District 301-D shall be able to count upon the Tandang Sora Lions Club as a sustaining pillar of Lionism in our jurisdictional area. For this all the Club Lions deserve the profoundest appreciation of the 301-D leadership.



(Sgd.) ROMEO "ROMY" F. EDU
District Governor

Q.C. PUBLIC LIBRARY
LOCAL HISTORY



Lions International

DISTRICT 301-D

MESSAGE

To the OFFICERS AND MEMBERS
of the TANDANG SORA LIONS CLUB



I am particularly happy to greet you all on the occasion of the 4th Charter Anniversary of your club and Ladies Night celebration. This happy feeling is born of my pleasant association with many members of your club dating back when I was Deputy District Governor who presented your Charter Testimonial Certificate together with Past District Governor Eduardo Sison of District 301-A.

As you celebrate the fourth anniversary of your foundation, one can visualize the difficulties you have surmounted in the tortuous climb to stability. Indeed, the formative years of growing up are truly the most difficult.

Now that the stable foundation of your club have firmed up; I have been witness to the numerous community projects and humanitarian acts you have undertaken. These undertakings are a source of pride for District 301-D, especially your latest valuable donation of medical equipments to the Quezon City General Hospital which serve as an inspiration to our fellow Lions. Your commitment and dedication to the universal principle of Lionism have added glory to the noble traditions of our great service international organization.

I am filled with high hopes that with a dynamic personality like your Immediate Past President and Past Deputy Governor Virgil Witongco and President Boni del Rosario at the helm of your organization, your club will forge ahead and continue to give meaning to the motto for which we are universally known . . . . WE SERVE.

(Sgd.) ERNESTO Y. PERLAS
Immediate Past Governor
District 301-D

It is inspiring to note that, as the Tandang Sora Lions Club celebrates its fourth anniversary today, it has already joined the ranks of active service clubs in our society.

The record of accomplishments of this Club speaks for itself. The members of the community who are the beneficiaries of the many projects and services of the Club can readily attest to its vital role in the community.

As the Club marks another milestone, I join its officers and members in reaffirming our faith in Lionism as an effective instrument for public service and community development.

GODOFREDO C. CAMACHO
Deputy Governor
Region XIII, District 301-D



Tandang Sora Lions Club
District 301-D
46 Finance GSIS
Village, Q.C.

Lions International

DISTRICT 301-D

MESSAGE

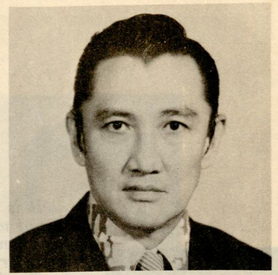

TANDANG SORA LIONS CLUB
District 301-D
Quezon City, Philippines

It is indeed heartening to realize that our club, the Tandang Sora Lions Club, has reached the fourth milestone of its happy existence. I can't help but feel proud and elated at the way the officers and members of this club maintain their faith and dedication in the performance of their duties towards winning the ends of lionism.

Equally noteworthy is the enthusiasm and energy the members of the ladies' chapter contribute to every club undertaking, not only by giving inspiration to their lions but also by lending a hand in every club project, which gestures merit my sincerest gratitude.

As our club enters its fifth year of being, let each and every one of us recognize the added responsibility on our part to build solidly on past accomplishments, and draw from them renewal vigor in the pursuit of higher and more meaningful aspirations.

It is, therefore, with a full heart that I wish the Tandang Sora Lions Club many more years of fruitful endeavor, success in every undertaking, and a continued membership of service-oriented, devoted, and above all, selfless lions.

BONIFACIO N. DEL ROSARIO
President

As we recall the significance of this day, the 4th Charter Anniversary of our Club, we have every reason to be proud of the Club's imprints of achievements in the path of Lionism as we find it among the leading trailblazers in the service of humanity. Our club maintains its initial rigor and drive up to this day and the future seems to promise of more achievements due to the sustaining efforts of our membership.

The existence of our club over the years has been very fruitful, and a large share of the credit is attributable to the enthusiastic support and participation of our ladies group. By their example, the active involvement of the ladies caught on with the other clubs that we find nowadays the ladies' role as very much a part of every Lions affair. They gave more meaning and substance to the cause of Lionism.

Considering that the ladies' effort flowered during my tenure of office, I am doubly pleased to extend my greetings as my gratification for their unswerving support and cooperation which has been enshrined forever in my heart.

May they continue their laudable and noble tasks which, as time goes on, become more and more imperative if our world is to remain a good place to live in.

(Sgd.) VIRGILIO E. WITONGCO
Immediate Past President

MESSAGE



It is with extreme pleasure and a deep sense of well-being that I greet the Tandang Sora Lions Club on its fourth year of happy and fruitful existence.

The Tandang Sora Lions Club has once again completed a milestone in its life of dedicated service; and it is heart-warming to note that its officers and members, together with their wives, continue to manifest unwaning zest and vigor in the performance of their duties to carry out the objectives of lionism. I'm truly proud to be a small part of it!

I wish the Tandang Sora Lions Club many more years of faith, service and dedication! Furthermore, I wish its officers and members success in every undertaking!

As I greet you all on this occasion, the years back when I shared the helm of responsibilities yield back to my memory. Those times when the ladies of our Club, unmindful of time, and notwithstanding the sacrifices, stood by us in pushing thru our manifold projects. I can vividly see now that the same ladies with the assistance of those newly-inducted ones, with zeal and devotion have been in the center of every effort and endeavor in rendering their part of the tasks. Believing that the present leadership of our Club, as well as that of the Ladies Circle has been spending considerable time and interest in realizing our objectives, I really find great pleasure and solace in my heart that I am still a part of this ever-growing and worthy Tandang Sora Lions Club.

My warmest congratulations to the new set of Officers, hearty welcome to our new members, and my sincerest wish for a very Happy New Year to All!!!



CARMELITA D. DEL ROSARIO
President
Ladies' Chapter

EBY D. WITONGCO

CLUB PRESIDENTS



NICOLAS C. TORIO
Founder

Founder of the Tandang Sora Lions Club, was one of the first members of the Damayan Lions Club, sposoring club of the Tandang Sora Lions Club. A lawyer-CPA, Lion Nick Torio was a Business Consultant and publisher. He had such big plans for his pet project, the Tandang Sora Lions Club, when he was cruelly snatched by death after suffering from an attack caused by a lingering ailment. Lion Nick died on November 15, 1970 at the age of 56 without witnessing the Charter presentation of his beloved Tandang Sora! 'Eternal Rest Grant to him oh Lord; And may Perpetual Light shine upon him. May he rest in Peace.'



PERFECTO P. DOMINGO
Charter President

Past Director of the Damayan Lions Club, Lion Peck was born on April 18, 1912 in Pandi, Bulacan and is married to Lioness Fe Vergel de Dios of Angat, Bulacan. A lawyer and a BIR officer, he was a former Vice Mayor of Bigaa, Bulacan (1940). On November 15, 1970, he took over the Charter Presidency upon the sudden death of Lion Nick Torio.

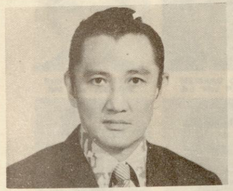

VIRGILIO E. WITONGCO
1971-1974

Retired Army Major who saw action during World War 11 at the Bataan conquer, Lion Virgil is a lawyer-CPA. Born on May 24, 1920 in Malolos, Bulacan, Lion Virgil is married to Lioness Eby P. Domingo of Pandi, Bulacan. During his term as President, he is a consistent awardee of the 100% President's Award, a District Chairman on Agriculture (1972-73), and a Deputy Governor and Coordinator for Club Affairs (1973-74). Active in the business curcle as an assistant general manager of the Jevar Machinery Co., general manager of Haryana Marketing & Development Co., and a senior partner of the Witongco, Velasquez & Sia Law Office.



BONIFACIO N. DEL ROSARIO
Incumbent President

CPA and a Business Executive of the Malayan Group of Insurance Companies, Lion Bonnie, who is the incumbent president, is happily married to pharmacist Lioness Mameng Dino of Bustos, Bulacan by whom their marriage begot 4 healthy children. Active in professional organizations like the PICPA Lion Bonnie has been spearheading the Club with full cooperation of the members to more successful projects More power!

LITA TORIO



NENE DOMINGO



Eby Witongco



Mameng Del Rosario



Greetings from:

Lion Alex & Lioness Mellie Lim





China Banking Corporation
(Makati Branch)
8745 Paseo de Roxas, Makati, Rizal
Tels. 87-29-11 & 87-26-18

CLUB OFFICERS



BONIFACIO N. DEL ROSARIO
President



VIRGILIO E. WITONGCO
Imm. Past President



ARMANDO G. CARLOS
1st Vice President

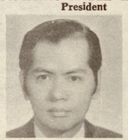

RUSTICO E. LOYOLA
2nd Vice President



MEISAKU OTSUKA
3rd Vice President



RUBEN M. RAMOS
Secretary



ROMULO A. AYSON
Treasurer



NAPOLEON E. FULAY
Lion Tamer



JUANITO P. GALVEZ
Tail Twister



REYNALDO M. CASTRO
Director



ANTONIO C. GONZALES
Director



LEODEGARIO B. JACINTO
Director



TIM TAK LAM
Director



ALEX O. LIM
Director



EDUARDO H. MORENO
Director

COMMITTEE CHAIRMEN



TAK LAM
Membership



PAT FELICIANO
Education & Culture



ROBERT ROMERO
Public Relations and Information



JUN MATEO
Chairman, Public Relatitons

SANTY CHEE AH
Finance



ROD VITO
Health & Welfare

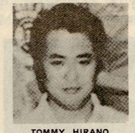

TOMMY HIRANO
Food Production



BEN EVARISTO
Attendance

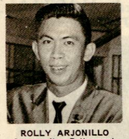

ROLLY ARJONILLO
Community Betterment



RENNE PRONSTROLLER
Youth and Sports



EDEN CHUANICO
LEO

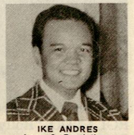

IKE ANDRES
Laws & Resolutions



VIRGIL WITONGCO
Official Greeter



GEORGE TAN
Environmental Services

Membership ROSTER

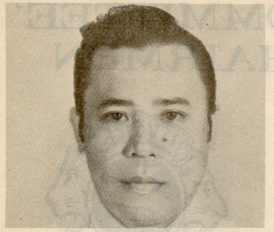

IBARRA "Ibs" S. ABESAMIS
CPA-Businessman

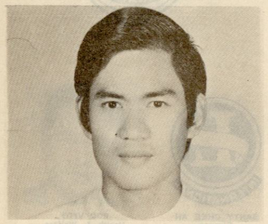

ARTURO "Arthur" A. ALARILLA
Civil Engineer-Contractor



ROLANDO "Rolly" E. AMADO
Architect-Businessman



ENRIQUE "Ike" C. ANDRES
Lawyer-Businessman

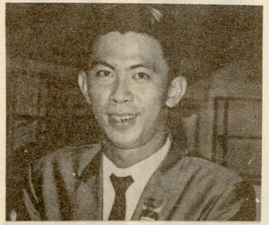

ROLANDO "Rolly" P. ARJONILLO
Businessman



ROMULO "Romy" A. AYSON
Civil Engineer-Businessman



RENATO "Rene" L. BRIONES
Businessman



ARMANDO "Charlie" G. CARLOS
Mechanical Engineer-Businessman



REYNALDO "Rey" M. CASTRO
Businessman



EDEN "Eden" U. CHUANICO
Industrial Engineer-Businessman



ALFREDO "Freddie" A. CORTEZ
Businessman



CONRADO "Toto" B. DELINA
Civil Engineer-Businessman

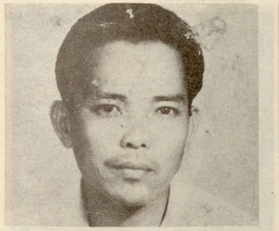

FORTUNATO "Ato" C. DIMAGIBA
Businessman



DEOGRACIAS "Acias" C. DOMINGO
Mechanical-Engineer

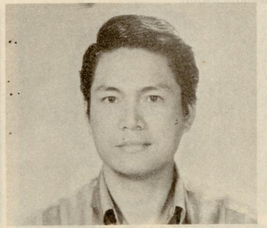

QUERUBIN "Ben" C. EVARISTO
Civil Engineer-Businessman

Membership ROSTER

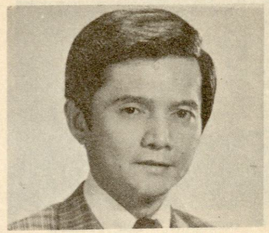

JUANITO "Johnny" P. GALVEZ
Businessman

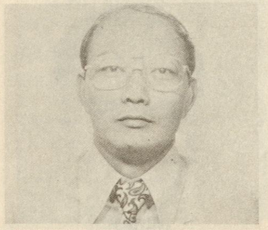

PATROCINIO "Pat" FELICIANO, JR.
Mechanical & Industrial Engineer



NAPOLEON "Nap" E. FULAY
Businessman

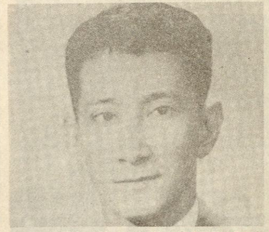

ANTONIO "Tony" C. GONZALES
Lawyer-Gov't Officer



LEONARDO "Narding" L. GUTIERREZ
Electrical Engineer-Businessman

Membership DIRECTORY



YASUAKI "Tommy" HIRANO
Economist



LEODEGARIO "Lody" B. JACINTO
CPA-Bank Executive

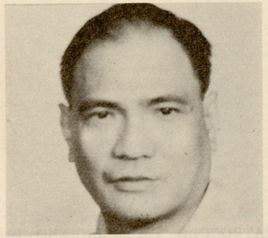

LEONIDES "Leony" R. LAZO
Business Executive

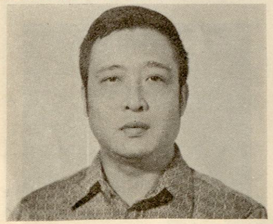

HIM TAK "Tak' LAM
Chemist-Businessman



ALEX "Alex" O. LIM
Bank Executive

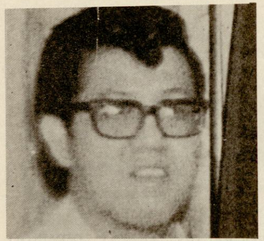

SENG HONG JOSE "Joel" O. LIM
Businessman



RUSTICO "Rusty" E. LOYOLA
Bank Executive



MAGNO "Jun" Y. MATEO, JR
Businessman Executive



FELIPE "Pepe" C. MEDINA
Businessman



PRUDENCIO "Ding" P. MONTA
Businessman

Membership ROSTER



EDUARDO "Eddie" H. MORENO
CPA-Gov't Officer



DI HIONG "Louis" NGO
Businessman



SATORU "Sam" OKAMOTO
Civil Engineer-Businessman



MEISAKU "Mike" OTSUKA
Businessman



PORFIRIO "Paddy" P. PADUA
Businessman



ROBERTO "Robert" G. ROMERO
Professor-Publisher

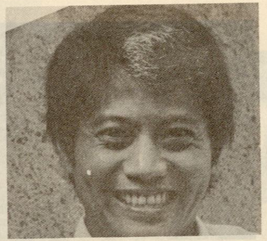

RENATO "Renne" G. PRONSTROLLER
Architect-Businessman



RUBEN "Ben" M. RAMOS
Chemical Engineer-Businessman



BONIFACIO "Bonnie" N. DEL ROSARIO
CPA-Business Executive



EDUARDO "Eddie" Y. SALGADO
Businessman

Membership ROSTER



RODOLFO "Rody" R. STA. ROSA
Business Executive

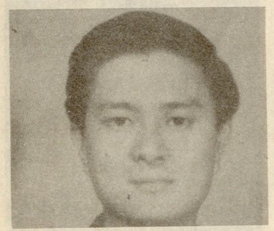

GEORGE "George" TAN
Chemist-Businessman

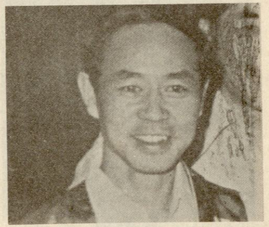

KATSUMI "Kats" UCHIYAMA
Businessman-Executive



BAYANI "Naning" S. TINOCO
Dentist

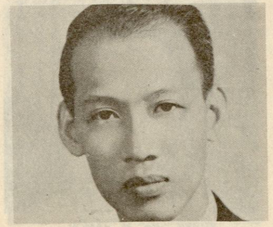

EUSEBIO "Sebs" S. UY
Architect-Businessman

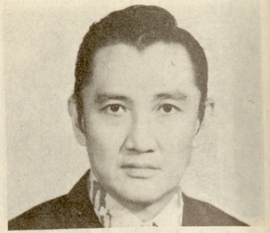

VIRGILIO "Virgil" E. WITONGCO
Lawyer- CPA - Major, AFP (Ret.)- Businessman



GABINO "Ben" A. VELASQUEZ
Lawyer-Business



ANTONIO "TONY" T. PEREZ
Businessman

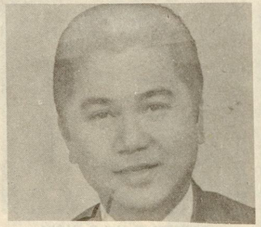

ROGELIO "Rod" M. VITO
Physician-Businessman

CAMERA-SHY LIONS

FELIX SY ANG
SANTIAGO "SANTI" CHEE AH
JUANITO "NITO" O. EVIDENTE
CONG TA "JOHNNY" GO
ITARU HARANO
TAMEL "TAM" C. TUPAZ
ALFREDO "FRED" R. VIRAY
BENNEY QUE "BENNY" YAP

CLUB MUSES



BRENDA V. DOMINGO
1970-71



1974-1975

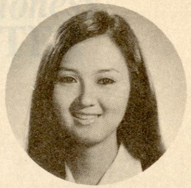

ELEANOR W. JACINTO
1971-72



LYDIA C. VALARAO
1972-73

KATHRYN D. AYSON or KATHY for short, is a nineteen-year old junior in Broadcast Communications at the University of the Philippines. She is very active in academic as well as extra-curricular activities among which are being a treasurer of the U.P. Film Arts Co., being in the Cultural as well as External Affairs Committees of the Samahan ng mga Mag-aaral sa Komunikasyon (SAMASKOM), a multimedia organization, a member of the Citizens Traffic Action (CTA), and a member of the Bayanihan Philippine Dance Co. Her interests range from dancing, singing, cooking, painting, playing pelota, reporting on the 2-way radio, the arts, and other worthwhile activities.



MA. VICTORIA EVIDENTE
1973 - 74

Drinkers' Delight

SINCE you can't refrain from drinking, start a bar in your own home. With you and your friends as the only customers, you won't need a license. Give your wife ₱500.00 to buy a case of your favorite whiskey.

THERE are 240 shots (or drinks) in a case. Buy your drinks from your wife at ₱3.00 per shot. We can safely assume that you will finish the case in one month. On the first round, your wife will earn a profit of ₱220.00 with another ₱500.00 to buy the next case.

IF you live for 10 years, continuing to buy your whiskey from your wife, and you die with your boots on, your widow will have ₱41,814.90, with the profits earning a simple 8% interest in the bank — enough to give you a decent burial, pay off all the debts you left behind, marry a decent man, and forget she ever met a bum like you.

....from a fellow drinker

LADIES CHAPTER OFFICERS
1974 - 75



CARMELITA D. DEL ROSARIO
President



EUSEBIA D. WITONGCO
Imm. Past President



NERIZA B. CARLOS
1st Vice President



WILHELMINA W. LOYOLA
2nd Vice President



MASUKO OTSUKA
3rd Vice President



LOURDES M. RAMOS
Secretary



YOLANDA D. AYSON
Treasurer



ARIADNE M. FULAY
Lioness Tamer



FLOCERFINA C. GALVEZ
Arm Twister



EVELYN M. CASTRO
Director



LEILA N. GONZALES
Director



JOSEFINA W. JACINTO
Director



FELICIDAD C. LAM
Director



CARMELITA W. LIM
Director



LOURDES T. MORENO



TOMASITA "Tita" A. ABESAMIS

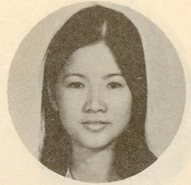

VERONICA "Reni" M. ALARILLA

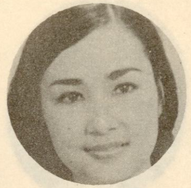

HENRIETTA "Ennie" R. AMADO

Lioness ROSTER



ADORACION "Nene" S. ANDRES



LOURDES "Lulu" B. ARJONILLO



YOLANDA "Yolly" D. AYSON



ERLINDA "Linda" B. BRIONES



NERIZA "Nery" B. CARLOS



EVELYN "Evelyn" M. CASTRO



SYLVIA "Sylvia" V. CHUANICO



TORIBIA "Ibiang" A. CORTEZ



AURORA "Auring" L. DIMAGIBA



EVANGELINA "Geling" S. DOMINGO

Lioness ROSTER



JOSEFINA "Finine" L. EVARISTO

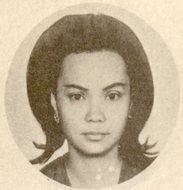

LINA ROSARIO "Lina" D. FELICIANO



ARIADNE "Annie" M. FULAY



FLOCERFINA "Flor" C. GALVEZ



LEILA "Lei" N. GONZALES

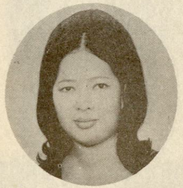

OFELIA "Fely" L. GUTIERREZ



JOSEFINA "Josie" W. JACINTO



FELICIDAD "Felcy" C. LAM

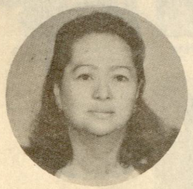

ANGELINA "Gely" C. LAZO



CARMELITA "Mellie" W. LIM



CHANG CHE PAR "Esther" LIM



WILHELMINA "Memie" W. LOYOLA



LANITA "Lanie" D. MATEO



LIGAYA "Gavine" V. MEDINA



FILOMENA "Mena" T. MONTA



LOURDES "Lourie" T. MORENO

Lioness ROSTER



ROSARIO "Charito" T. NGO



MASUKO "Mako" OTSUKA

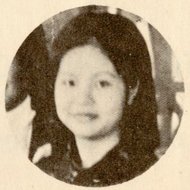

LAISHAN "Laishan" C. PEREZ



AMPARO "Inday" S. PRONSTROLLER



LOURDES "Ludy" M. RAMOS



MANOLITA "Lita" C. ROMERO



CARMELITA "Mameng" D. DEL ROSARIO



LUZ "Luz" A. SALGADO

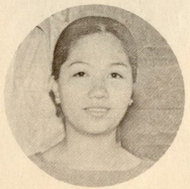

ZENAIDA "Zeny" S. STA. ROSA

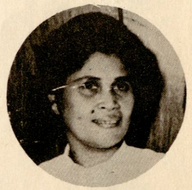

LUNINGNING "Ning" R. TINOCO

Lioness ROSTER



LOLITA "Loly" O. VELASQUEZ



ESTELITA "Lita" T. VIRAY

CAMERA-SHY LIONESSES

1. MELITA "MELY" J. GO-FELIX
2. TERESITA "TESSIE" F. CHEE
3. ANITA "NITA" B. DELOS REYES-EVIDENTE
4. FEE CHONG
5. MICHIKO "MICHY" HARANO
6. ANNA MARIA "AMARIE" WITONGCO-TUPAZ
7. SATOKO "SATO" KISHITA-UCHIYAMA
8. ANA UY
9. CONCHITA "CONCHING" PUA-YAP
10. VIRGINIA "VIRGIE" GUERRERO ALONSO



AURORA "Auring" T. VITO

Greetings from:

LMR MARKETING
IMPORT - EXPORT
HANDICRAFTS - SHELLCRAFT PRODUCTS

LION BEN and LUDY RAMOS
Club Secretary, Tandang Sora Lions

16 Villa Socorro
Toro Hills, Quezon City

Tel. 98-21-97

Compliments of:

LION MIKE M. OTSUKA

Chairman of the Board

SANKEN CO., LTD

DANN - OTSUKA (JAPAN) INCORPORATED

SAGISAKA INCORPORATED

Compliments of:

MOVIERAMA International, Incorporated

SUITE 400 ALCAZAR BLDG., MANILA TELEPHONE: 47-33-39

LION ALEJANDRO "ALEX" A. TIU
PRESIDENT

CABLE ADDRESS "MOVIERAMA" MANILA POSTAL ADDRESS P.O. BOX 200 GREENHILLS, RIZAL, PHILIPPINES
IMPORT EXPORT DISTRIBUTION EXHIBITION CO-PRODUCTION

LIONS INTERNATIONAL AWARD
LIONS YEAR 1972 - 1973

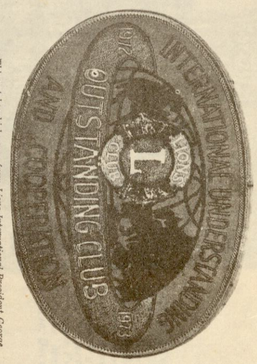

This prize, which comes from Lions International President George Friedrichs, is awarded by immediate Past Governor Ador Tiongco to the TANDANG SORA LIONS CLUB as the most deserving club in District 301-D for 1972-73

Compliments of:

ROMYOL CONSTRUCTION AND CONCRETE PRODUCTS

LION ROM AND LIONESS YOL AYSON

Greetings from:

LION PRES. BONNIE AND LIONESS MAMENG DEL ROSARIO

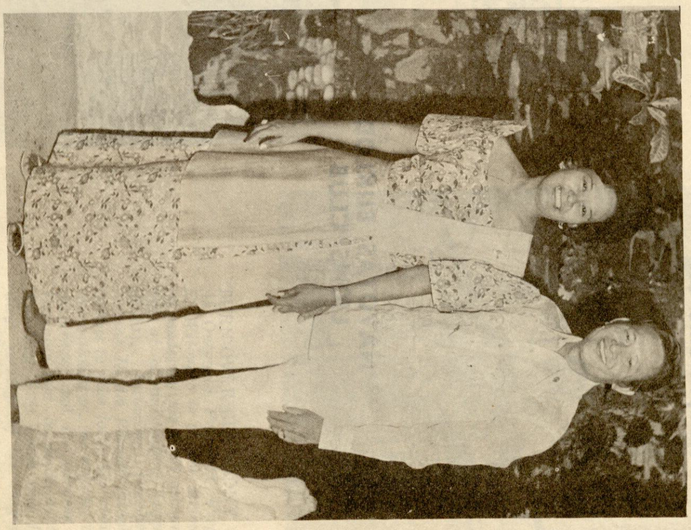

Compliments of:

NAVOTAS BUKLOD
LIONS CLUB

Greetings from:

SILANGAN
LIONS CLUB



THE WELCOME MARKER OF TANDANG SORA LIONS CLUB
Lioness Josie Tiangco cuts the ceremonial ribbon assisted by Lioness Eby Witongco as the ladies of Tandang Sora look on with smiles. From left to right: Lioness Flor Galvez, Lioness Mako Otsuka, Lioness Nery Carlos, Lioness Josie Tiangco, Lioness Eby Witongco, Club Muse Marivic Evidente, Lioness Annie Fulay and Lioness Evelyn Castro. The Welcome Marker is situated at the Congressional Avenue, Quezon City.





TURN-OVER CEREMONY
As Outgoing President Virgil E. Witongco is shown seriously rendering his Club accounting of administration (upper photo), Incoming President Bonnie N. del Rosario intently listens to "the faith, the vision, the enthusiasm, the efforts, the sacrifices, and the oneness in thoughts and in deeds of the Tandang Sora Lions and Ladies" message of the outgoing president.

Compliments of:

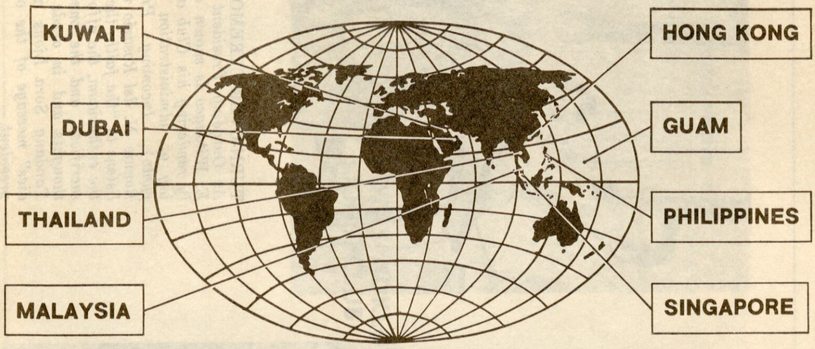

The widening world of HOOVEN ALUMINUM

Hooven Aluminum has created and widened a world of beauty and strength. The world of extruded or fabricated aluminum.

There is a piece of this world. Everywhere.

Aluminum sliding doors and windows in homes. Aluminum ceiling suspension systems, railings, balusters, and sun baffles in buildings. Bus and truck bodies on roads. Aluminum refrigerator evaporator flats, antennas, step ladders, roll-up doors, and fluorescent bulb casings in industries. Hooven Aluminum ready for application in Southeast Asia, the Middle East and the Philippines.

What made this world possible? Hooven's 1,500 and 3,500-ton aluminum extrusion presses (the largest in Southeast Asia), extensive anodizing facilities, skilled manpower, product development, high quality standards, and 17 years of experience and leadership in the aluminum industry.

Looking for quality aluminum? Find it in the widening world of Hooven Aluminum.

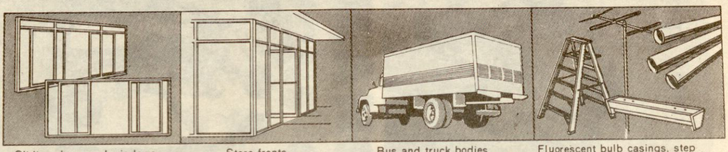

Sliding doors and windows | Store fronts | Bus and truck bodies | Fluorescent bulb casings, step ladders, refrigerator evaporator flats, antennas and irrigation pipes

HOOVEN ALUMINUM / LARGEST ALUMINUM EXTRUDER IN SOUTHEAST ASIA

Hooven Philippines, Inc., Calumpang Road, Cainta, Rizal Tel. 692-7410 up to 14 • D. Jakosalem cor. Colon St., Cebu City Tel. 7-71-92 • E. Quirino Ave. cor. J. P. Laurel St., Davao City Tel. 7-89-13

Listen to the HOOVEN ALUMINUM NEWSCAST: DZMM-Manila 7:00-7:15 a.m. Mon.-Sun. • DWHB-Baguio 7:00-7:15 p.m. Mon.-Sat. • DZNL-Nalinac 7:00-7:15 p.m. Mon.-Sat. • DXCC-Cag. de Oro 9:00-9:15 p.m. Mon.-Sat. • DYHB-Bacolod 7:00-7:15 p.m. Mon.-Sat. • DYHP-Cebu 7:00-7:15 p.m. Mon.-Sat. • DXDC-Davao 7:00-7:15 p.m. Mon.-Sat. • DXIC-Iligan 6:45-7:00 p.m. Mon.-Sat.

PSCP

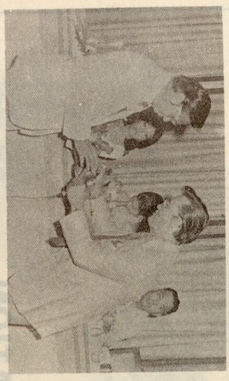

Incoming President Bonnie del Rosario (lower photo) accepts the gong and gavel, the symbol of authority and responsibility, from outgoing President Virgil Wiongco during this turnover ceremony at the Josephine's Restaurant, Q.C. with great faith and hope for more successful Club projects.

A MESSAGE TO MANKIND

As the Club is imbued with the desire to serve mankind, so is our Guest Speaker Hon. Sec. David Consunji of DPWTC. Emphasizing on the mutual role of government and civic organizations like the Lions clubs during the Induction Ceremonies of Club officers at Lambat Restaurant, he urged an alliance of government and civic organizations to serve mankind.

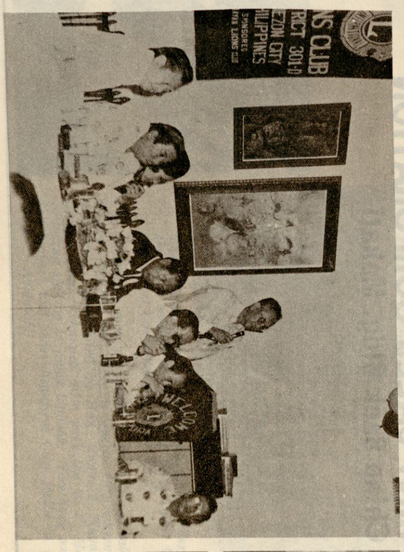

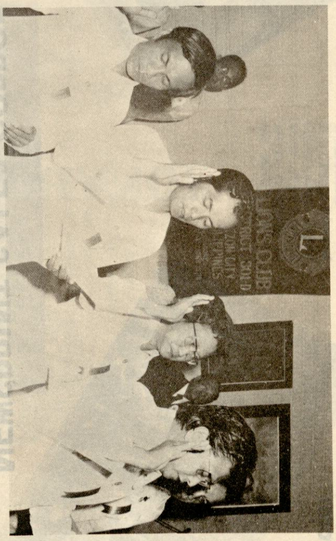

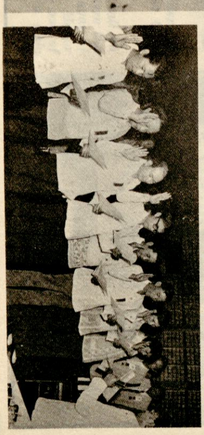

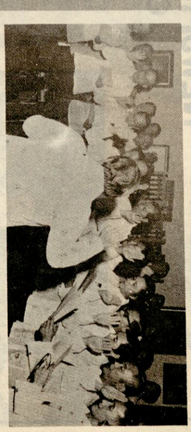

INDUCTION CEREMONIES

Induction ceremonies of the Club's officers at the Lambat Restaurant where the guest speaker was Public Works Secretary David Consunji and the inducting officer was Gov. Romy Edu of District 301-D.

Greetings from:

NEWSPRINT SALES CORPORATION
China Bank Bldg. Makati



WARM WELCOME
The Chiryu Lions of Chiryu City, Japan were accorded warm reception at the MIA.





The Chiryu Lions together with the members of the Club visited the Tandang Sora Lions Club marker at Congressional Road, Q. C.



The delegation soon proceeded to pay official call on Mayor Norberto Amoranto of Quezon City where the delegation, represented by Hon. Mayor I. Nagai of Chiryu City, exchanged gifts with the Q. C. Mayor including signing of guest logbook. You have one of the biggest and most beautiful City Halls in Asia Mayor. Arigato!!!



Compliments of:

UDIA FILM EXCHANGE, INC.

4TH FLOOR, STATE BLDG., RIZAL AVENUE, MANILA, PHILIPPINES

club activities





Through the Tandang Sora Lions Club, the Chiryu Lions Club of Nagai City led by Lion Rentaru Okada is shown handing their donation to Director Fernandez of the Q.C. General Hospital, after which was a happy posed together with the hospital staff. More power!!!

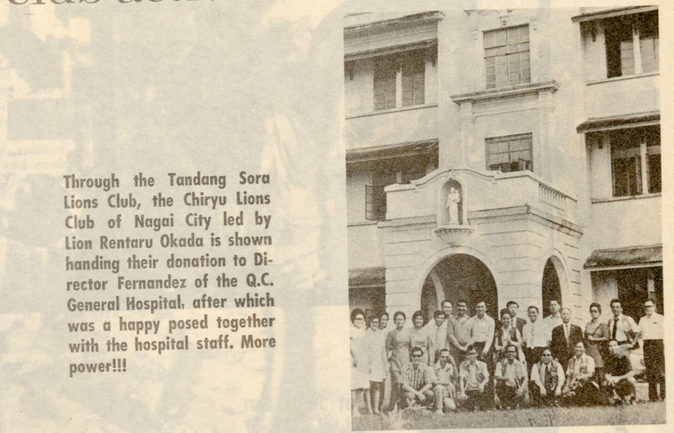



Greetings from:





The official delegation of the Club joined the parade during the 1974 Multiple District Convention held at the Manila Hotel. They seemed tireless and could even walk for a mile the Tandang Sora way.



Newly inducted officers, Pres. Bonnie & Lioness Mameng del Rosario and 1st Vice Pres. Charlie & Lioness "Nery" Carlos attended to their first social obligation of promoting interclub relationships at the La Loma Lions Club induction.



It is customary for the Tandang Sora Lions Club to present a Birthday cake for Birthday celebrants every month. This picture was taken while June celebrants led by Lion Ben Ramos and Lioness Memie W. Loyola prepare the candles to be blown by the participants.



FREE CLINIC TO INDIGENTS

The Club, led by our energetic Medical Director Lion Rod Vito assisted by some of our Lions and Lionesses, ably performs the great humanitarian service of providing free medical services to poverty stricken residents of Quezon City and neighboring villages.





Greetings from:

New from the makers of TAI PING 太平

Majesty
Rugs & Carpets

For so little, they make a lot of difference



Luxury at around ₱534

Yes. For around ₱534, you can have a Majesty luxury carpet for your living room or office. Made of 100% acrylic. Majesty comes in a fabulous range of colors and four standard sizes. The 9' x 12', 6' x 9', 3' x 5' and 2.5' x 3'. Or wall-to-wall.

See the dealer nearest you and get a Majesty carpet now.

PHILIPPINE CARPET MANUFACTURING CORP.

ACE-COMPTON

Majesty carpets are available at the following dealers:
Makati
- Universal Far East Corp. Maranaw Merchandise Mart Makati Commercial Center
- Arcega's Quad
Manila
- Anson Emporium 437 Juan Luna and 800 Salazar corner Ongpin
- Modern Furniture 466 T. Pinpin, Binondo
- Curtain Tailored Shop 2521 Taft Avenue, **Pasay**
- Pulido's Best Home Appliances Pasilio C&D, Caloocan Shopping Center
Q.C./Marikina/San Juan /Caloocan
- Arcega's 771 Aurora Blvd., Marikina, Caloocan
- Crestwood Fine Furniture 370 Quezon Boulevard Ext., Q.C.
- C.O.D. Department Store Cubao
- Prima Mercantile 30 Quezon Boulevard Extension
- Unimart Greenhills, San Juan
Paranaque
- Alsanda's BF Homes
- Arcega's Quirino Avenue
Pampanga
- Ocampo's House San Fernando
- Ocampo's San Fernando
- Ocampo's Angeles City
- Ocampo's Guagua
Tarlac
- Ocampo's Tarlac
Zambales
- Ocampo's Olongapo
Davao
- Brickwood Interiors, Inc. Lanang, Davao City
Cebu
- J. & B. House of Carpets Jones Avenue
Bacolod
- Arenco Incorporated Capitol Subdivision Building Lacson Street
Cavite
- Paredes Furniture & Appliances Cavite City

OPERATION SUNSHINE

During times of calamities, the Club sees to it that help and assistance are extended to stricken areas through donation and solicitation of relief such as the "Operation Sunshine" initiated by the District.



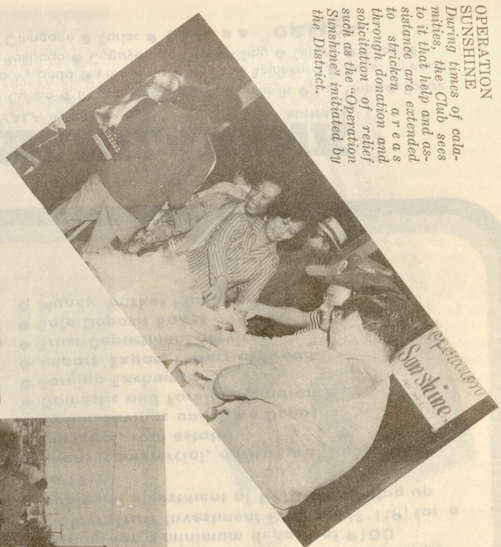

OPERATION LINIS

The Lions, despite inclement weather, took time from their busy schedules to attend to cleaning the streets and dirty surroundings of tall shrubs and filth. Oh! . . what a wonderful place to live in a clean surrounding. Healthy citizens make a healthy nation.

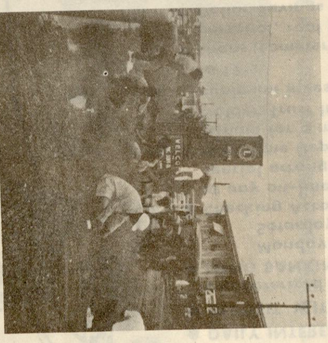

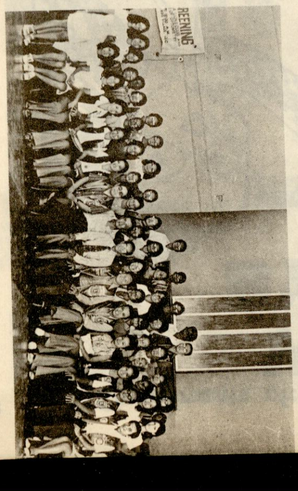



SIGHT PRESERVATION

Eyes are the mirrors of the souls, they say, so are the lenses of good vision. Free corrected eyeglasses were given to indigents of neighboring villages during the "SCREENING OF VISION" activities of the Club in joint cooperation with the Centro Escolar University— College of Optometry. Recognized by the indigents, please for having it on a continuing activity is now underway. And so be eyes have it!!

Compliments of:

WE GIVE MORE BY DOING MORE



through Manilabank's Golden Services

- DAILY INTEREST for savings deposits
- DEPOSIT/WITHDRAW at any on-line computerized branch in Metro Manila
- LONG BANKING HOURS
  Mondays - Fridays: 8:00 AM - 6:00 PM
  Saturdays : 9:00 AM - 3:00 PM
- Checking Accounts - Checks may be encashed at any on-line computerized branch by special arrangement
- Mini-Time Deposits earning 9 ½% interest per annum for a minimum deposit of P100.
- Golden Trust Investment Program (T•I•P) for a minimum investment of P1,000 earning up to 12%.
- Loans (commercial, agricultural, industrial, personal, real estate)
- Dollar Savings and Time Deposits
- Domestic and Foreign Remittance
- Foreign Exchange
- Import/Export Letters of Credit
- Trust Department Services
- Safe Deposit Boxes
- Money Market Placements

MANILABANK

AYALA AVENUE MAKATI

Arroceros ● Caloocan ● Cubao ● Diliman ● Escolta ● Greenhills ● Las Pinas ● Pasay
Philamlife Homes ● Plaza Miranda ● Port Area ● Quezon Boulevard ● Roces Avenue
Angeles ● Bacolod ● Balibago ● Cagayan de Oro ● Cebu ● Davao ● Iligan ●
Olongapo ● Tarlac ● Toledo ● ORMOC





THE PICTURES SPEAKING FOR ITSELF.....

OPERATION: "VISION SCREENING"



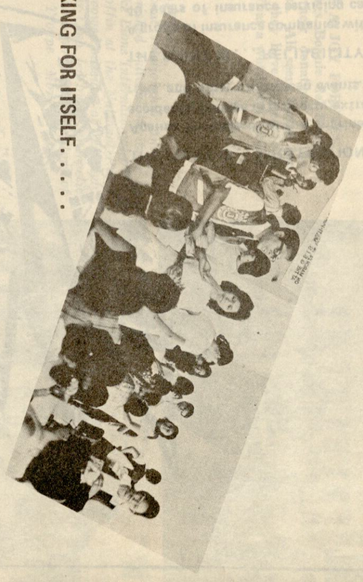

Compliments of:



THE POINT IS . . . PROTECTION

Against the hazards of fire, marine perils, accidents, damage to property, extraneous risks, and other unforeseen events.

THE POINT IS . . . RELIABILITY.

A group of insurance companies with over 40 years of insurance servicing can adequately give you these coverages.

THE POINT IS . . . PERSONALIZED SERVICE.

Through a special group of trained account executives, you can be provided with our kind of service.

THE POINT IS . . . TO PROTECT THE PESO.

By insuring with a Filipino corporation, you not only get reliable protection, but also protect the peso!

THE POINT IS . . . FOR ALL YOUR INSURANCE NEEDS . . . LET MALAYAN COVER YOU!

The Malayan Group
of Insurance Companies

Malayan Insurance Co., Inc.
Pan Malayan Insurance Corp.
Bankers and Manufacturers Assurance Corp.
First Nationwide Assurance Corp.
Yuchengco Bldg.
484 Q. Paredes St., Manila
Tel. 48-75-61

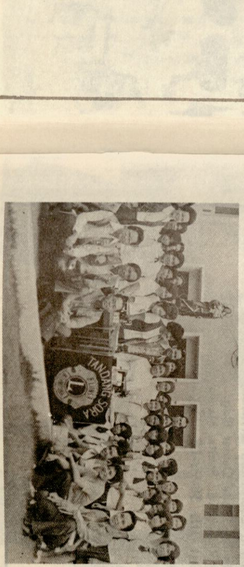

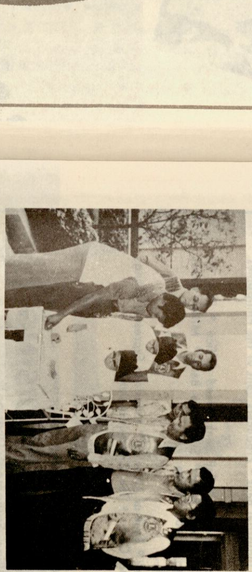

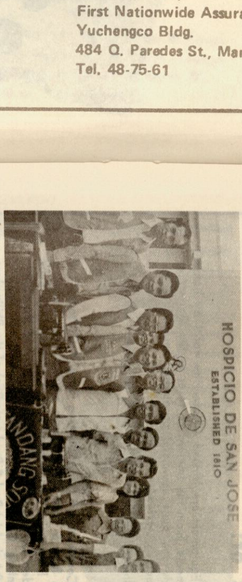

A GIFT OF JOY IS A JOY FOREVER
The Club, led by Pres. Bonnie del Rosario, personally handed their donations to the Hospicio de San Jose. All seem happy for deep in their hearts they have shared their joys to mankind. What a wonderful feeling to serve!

CHERISHED TRADITION
Promoting international relationship and presentation of our cherished cultural heritage to visiting dignitaries like Lions International President & Mrs. Tris Coffin at the National Press Club are few of the avowed missions of our Club. The performers of our Club, led by its energetic officers, are one of the top-rated competitors of the Bagumbayan Dance Troupe. More Power!!!

CHRISTMAS AFFAIR
Christmas sunshine at the District 301-D Building held on December 27, 1974 attended by Pres. Bonnie del Rosario.

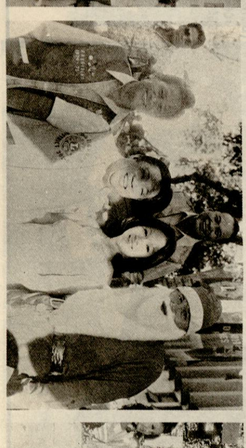

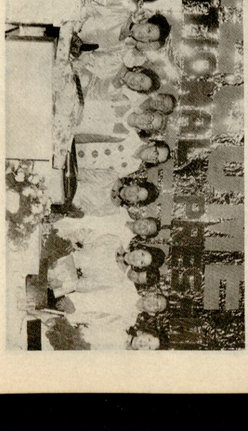

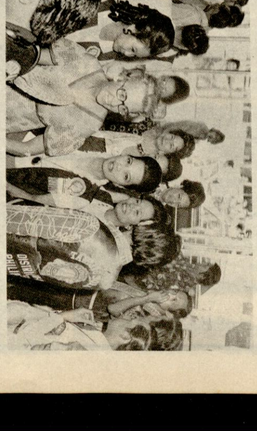

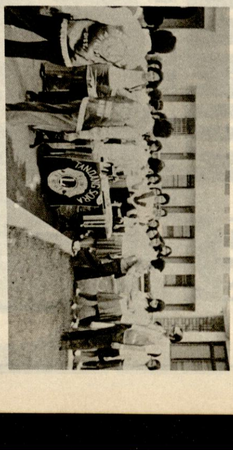

KUMAHIRA
MEANS SECURITY...

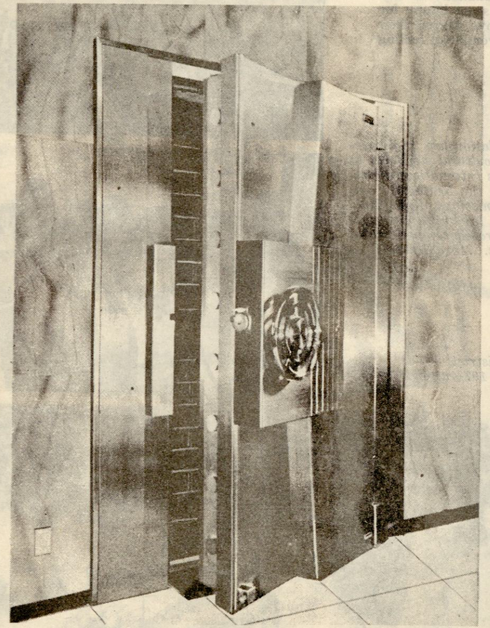

Compliments of:

KUMAHIRA Security Equipment are trusted all over the world by banks and business establishments. From the smallest of safes to the biggest of vault doors. Using only the most advanced production techniques for years of dependable security service.

Among the banks installed with KUMAHIRA Security Equipment the world over:

Philippines:
* Associated Banking Corporation * China Banking Corp. * Citizens Bank & Trust Co. * Filipinas Bank & Trust Co. * Home Savings Bank * Pacific Banking Corporation * Progressive Commercial Bank * Metropolitan Bank & Trust Co. * The Traders Commercial Bank * Central Bank of the Philippines * Equitable Banking Corporation * Philippine National Bank * Philippine Commercial & Industrial Bank * Producers Bank of the Philippines

Japan:
* Bank of Japan, Nagoya Branch * Fuji Bank, Head Office * Bank of Tokyo, Head Office * Mitsubishi Bank * Sumitomo Bank * Mitsui Bank, Head Office * Tokai Bank, Head Office

U.S.A. and Europe:
* First National City Bank * Bank of America * American Express * Hongkong & Shanghai Banking Corp. * The Chartered Bank

Exclusive Distributor in the Philippines

UNION MERCHANDISING
(Banking Equipment Division)
10th Flr. Ermita Center Bldg.
1350 Roxas Blvd., Ermita, Manila
TEL. 58-90-15



AWARDS! AWARDS! AWARDS!
Awards of merit and plaques of appreciation for doing a job well done were bestowed upon these honorees after a hard day's work. Recognition for being of service and joy to be honored are shown by these awardees.

TANDANG SORA AWARDS
Justice Cecilia Munoz-Palma receives a Tandang Sora Award for achievement from Bonifacio del Rosario, President of the Tandang Sora Lions Club, on the occasion of the heroine's 163rd birth anniversary. Other awardees were, from left: Sister Sonia Punzalan for Director Liceria B. Soriano, Sister Ma. Rosalina Abejo, R.V.M., Dr. Estella L. Zamora and Miss Rosa Rosal











This is as far as we go.



Our banking operations extend beyond
Cebu or Manila. We go a long, long way from there.
We cover the nation. And the world as well. With our fairly-big size.
Well-rounded experience. Time- tested expertise.
And connections. Look at our credentials.
There is Bank of Asia which, in 10 years time, has distinguished itself in banking matters like money market.
Insular Bank of Cebu is one of the more notable regional banks in the country.
Bank of America, the world's largest, brings to us its impressive roster of international contacts.
And now, Dai-ichi Kangyo, Japan's no. 1 bank
completing a consolidation initiated several months ago.
Four banks getting together to form the 194-year-old new bank.
Insular Bank of Asia and America.
Anywhere in the world, we can do business for you.
We're new in the community.
But we've been around for quite sometime.

INSULAR BANK OF ASIA & AMERICA

WITH YOU ALL THE WAY

Main Office: (formerly) Bank of Asia - Roxas Blvd., Manila
Regional Office: (formerly) First Insular Bank of Cebu - Burgos/Briones Sts., Cebu City
Branches: (formerly) First Insular Bank of Cebu and Bank of Asia offices in Metropolitan Manila ● Baguio ● Malolos, Bulacan ● Bacolod ● Cebu ● Tagbilaran ● Ormoc,Leyte ● Cagayan de Oro ● Dipolog, Zamboanga ● Pagadian, Zamboanga ● Gingoog, Misamis Or. ● Ozamiz ● Kidapawan, Cotabato ● Mati, Davao Or. ● Cotabato ● Iligan ● Davao ● Marbel, South Cotabato ● Butuan, Agusan.

MEMBER: PDIC

"Ipagpatuloy ang kaunlaran. Mag-impok sa bangko."

Sorang Sora

LIONS CLUB

DISTRICT 301-D
QUEZON CITY, PHILIPPINES

STATEMENT OF INCOME AND EXPENSES
For the Period July 1, 1974 to December 15, 1974

INCOME:		
Received from Members:		
Club dues and fees	₱10,600.00	
Tailtwisting	162.00	
Donation	1,657.00	
Banners and decals	31.00	
Advertisements	4,200.00	
		₱16,650.00
EXPENSES:		
International dues	1,235.80	
District dues	427.50	
Board meetings (dinner)	517.48	
General membership meetings	3,291.24	
Induction of Officers	4,864.90	
Operation Sunshine	436.95	
Souvenir Program	2,000.00	
Postage and deliveries	30.40	
Miscellaneous	18.00	
TOTAL		12,966.27
NET INCOME FOR THE PERIOD		₱ 3,661.73
ADD:		
AMOUNT CARRIED FORWARD - June 30, 1974		2,622.38
TOTAL CASH AVAILABLE		₱ 6,284.11

(Sgd.) ROMULO A. AYSON
Club Treasurer

ACKNOWLEDGMENT

OUR heartfelt thanks and gratitude
To all Lions and Lionesses for their wholehearted cooperation
To all advertisers for their financial support
To all whose helped but whose names have not been mentioned...
FOR the successful realization of this Souvenir Program.
Special thanks we dare convey, to Mr. Aurelio Gotmaitan, Mercantile Insurance Co., Inc., Lion & Mrs. Rey M. Castro, and Lion & Mrs. Him Tak Lam for their invaluable assistance.
WE beg, however, to be excused for discrepancies or omissions found, if any, which are never intentional.
O. C. TANDANG
SORA LIONS CLUB
District 301-D

Greetings from:



PERAL ENTERPRISES

Lion Tony & Lioness Laishan Perez

8 Narra Place
Forbes Park, Makati, Rizal
Tels. 88-14-23 & 88-999-21

Cable Address
PERALEN

Greetings from:



AB INDUSTRIES, INC.

611 Ortigas Building
Ortigas Ave., Pasig, Rizal

LION ARMANDO "CHARLIE" CARLOS
Manager, Production & Research

Compliments of:

LAMPLITE MFG. CO., INC.

PRODUCT:
ALUMINUM FABRICATOR

43 Gov. W. Pascual Ave., Bo. Acacia
Malabon, Rizal, Philippines
Tels. 22-31-09, 22-14-46

Compliments of:

GLASS MIRROR & ALUMINUM

RESIDENTIAL, COMMERCIAL, INDUSTRIAL, FURNITURE
RETAILERS • WHOLESALER • IMPORTERS

PACIFIC Glass CORPORATION

P & M BLDG., 2129 PASONG TAMO, MAKATI
Cable Address: "PACGLASSCO"

CALL 87-65-46 • 87-65-47 • 88 79-77
88-83-72 • 89-88-54
FOR FREE ESTIMATES

Compliments of:

CANADA HARDWARE

118-F Bluementritt St.
San Juan, Rizal
Tel. 70-36-70

Compliments of: Lion NAP E. FULAY

AC MARBLE INDUSTRIES
Rm. 328 Rufino Bldg.
Ayala Ave., Makati, Rizal, Phil.
Tel. 89-11-31

MARBLE SLABS * MARBLE TILES
TABLE TOPS * LABATORY TOPS * KITCHEN
SINK TOPS * COUNTER TOPS * MARBLE
BATHTUBS * MARBLE OVALINE (SOLID) *
VENETIAN * TERRAZO * RANDOM CUTS *
* REPAIRS *

Compliments of:

ALGER WELDING SHOP & TRADING CENTER

A. Bonifacio, Quezon City
Manager: MR. ALBERTO ALGER

Compliments of:

ROMAGO ELECTRIC CO., INC.

ENGINEERS CONTRACTORS DESIGNERS

MEMBER PCEI

FREE ESTIMATES

Complete electrical requirements on:

INSTALLATIONS	REPAIRS
• Residentials	• Emergency Services
• Buildings	• Remodelling
• Industrial Complexes	• Electrical Check-up
• Distribution Lines	• Home Appliances

SERVICE TRUCKS (FLEET) EQUIPPED W/2-WAY RADIO FOR QUICK DEPENDABLE ELECTRICAL SERVICE

DIAL: 78-30-46 • 78-30-47 • 78-30-48
78-30-49 • 78-30-40

29 YEARS OF DEPENDABLE SERVICE

208 PILAR ST. MANDALUYONG, RIZAL

P. O. BOX 1381 MANILA CABLE ADDRESS "ROMAGO"

BUSINESS TRENDS (PHILS.)
Business Consultants Group

Greetings from:

- BIG GI and BI PIPES, STEEL CULVERTS
- CONSTRUCTION MATERIALS, PLUMBING SUPPLIES, DEEP WELL PIPES, PLASTIC PIPES, RUBBER INDUSTRIAL SUCTION HOSE
- DRILLING SERVICE, WATER-LINE ALL IN PIPES, LONG & SHORT, ETC.
- WE ALSO ACCEPT MACHINING JOBS

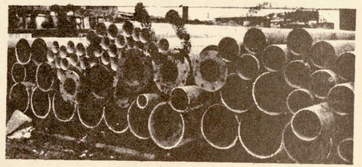

Call
23-54-75
23-76-94 OR SEE US

REYES BIG PIPE SUPPLY
RICARDO C. REYES — Prop.

167 12th Avenue (Formerly Florencia St.), Grace Park, Caloocan City

Compliments of:

DESIGN ALUMINUM CO.

DEALER • FABRICATOR • DISTRIBUTOR
• JALOUSIES
• SLIDING DOORS
• SLIDING WINDOWS
• SWING DOORS
• BATH ENCLOSURE

• SWING SCREEN DOORS
• SCREEN
• STORE FRONT
• GLASSES

Office: 658 M. Earnshaw St.
Sampaloc. Manila
Tel. No.: 60-11-78

MR. ROLANDO E. AMADO
Managing Partner
MR. CONRADO B. DELINA
Managing Partner

Compliments of:

TONG SING CO., INC.

34 Gov. Pascual
Malabon, Rizal

Tel. No.: 23-51-11
23-01-29
23-54-35

Greetings from:

TRANSPORT EQUIPMENT CORPORATION

105 Timog Avenue, Diliman, Quezon City
Cable Address: TECOR MANILA

Compliments of:

LION CRISOSTOMO AND LIONESS GRACE GUEVARRA

Compliments of:

KATIPUNAN ENTERPRISES
1027 Aurora Blvd., Cubao, Quezon City
Tel. 99-63-76

a) Deals in:
General Automotive Repair:
1) BODY REPAIR
2) GEN. BODY REPAIR
3) MECHANICAL WORKS INCLUDING ENGINE OVERHAULING
4) ELECTRICAL WORKS
5) BUILDER OF JEEP BODY (Army Type) & LAND CRUISER STYLE

b) Manufacturer of Storage Battery both for AUTOMOTIVE & INDUSTRIAL purposes

General Manager: Lion Ben Evaristo
Treasurer: Lioness Pining Evaristo

Compliments of:

CONGRESSIONAL AVENUE SERVICENTER
Atty. Abelardo V. de Guzman, Jr.

Atty. Abelardo V. de Guzman, Jr.
Operator
Congressional Avenue
Cor. Short Horn, Q.C.

MERCEDES-BENZ SPECIALISTS

PERSONALIZED SERVICE IS OUR ONLY BUSINESS

24 HOURS TOWING SERVICE

BENZ MOTORS SERVICE INC.
1755 (435 Old No.) E. Rodriguez Blvd.,
Cubao, Quezon City

TELS. 98-85-50 • 98-02-98

WE OFFER COMPLETE LINE OF AUTOMOTIVE PARTS & SERVICES AT ECONOMICAL COSTS. 24 HOURS TOWING SERVICE

Greetings from:

"It has been a privilege and a pleasure serving you for the past 26 years."



You'll find what you like and like what you get at

MANILA C.O.D.
Department Stores

735 Rizal Ave.; Mla. Tel. 47-38-47
Gen. Romulo, Cubao, Q.C. Tel. 78-35-22 78-35-33 78-50-31

BUILT FOR DEDICATED RETAIL SERVICE

Compliments of:

WELL – BEST MFG., INC.

184 A. Rita St.
San Juan Rizal

Tel. 79-61-38
70-80-61

HEAD OFFICE
INSURANCE CENTER BUILDING
General Luna Street, Walled City, Manila

First National Surety & Assurance Co. Incorporated
Good Underwriters, Inc.
Sales Managers

THE PHILIPPINE
Prudential Life
INSURANCE COMPANY
INCORPORATED
INSURANCE CENTER BUILDING
General Luna, Walled City
Manila, Philippines
P. O. Box 985

DANIEL L. MERCADO
PRESIDENT

PROPERTY INSURANCE AND BONDS

P. O. BOX 985, MANILA
TEL. NOS. 47-82-71, 47-82-72
47-82-73, 47-82-74
47-82-75
Cable Address: Local & Foreign
"DEMERSONS"

LIFE
HEALTH
ACCIDENT

"FIRST IN SECURITY"

MUTUAL SECURITY INSURANCE CORP.
Established 1955

YOUR ARE DEPENDABLY INSURED ON
SPECIALIZED SECURITY & SERVICE
* BONDS * FIRE * MOTORCAR
* WORKMEN'S COMPENSATION * MARINE
* PERSONAL ACCIDENT

Tel. 49-16-95
49-14-05

Suite 317 Natividad Building
T. Pinpin St., Escolta, Manila

SALVADOR B. DEPANTE: General Manager

Compliments of:

H. GEORGE FELICIANO

&

ASSOCIATES

Compliments of:

INVESTORS SECURITIES, INC.

China Bank Building
Paseo de Roxas, Makati, Rizal
Tel. 87-18-77

Compliments of:

HIMLAYANG PILIPINO Inc.

8F Condominium, Aduana
Intramuros, Manila
Tel. Nos: 47-23-41 to 45

Congratulations on your 4th charter anniversary. We commend you for the many worthy civic projects you have undertaken. Truly you are one big reason SA IKINAUUNLAD NG BAYAN. May your PACK increase!

Greetings from:

SPRACHENHAUS GUTZ

Das Haus Frende Deutschlands
RP-GERMAN FRIENDSHIP HOUSE

1. GERMAN LANGUAGE SEMINARS
2. GERMAN BY CORRESPONDENCE
3. TRANSLATION SERVICES
4. PLACEMENT COUNSELLING GENERAL ORIENTATION

In Manila: 6th Flr. Aguirre Bldg. (Banco Filipino) Plaza Sta. Cruz, Manila
In Q.C.: FMSG Bldg. 1823 Rodriguez Ave. (Espana Ext.) cor. New York
Tels. 78-30-61 Loc. 11; 78-30-63 Office Hours: 8:00 AM-8:00 PM

MRS OFELIA LOPEZ-GUTIERREZ, Directoress
West German-trained chemist & German language training grantee, Friedrich Alexander Univ., Erlangen/Nuernberg & Volkshochschule-Haus Der Jugend St Georg, Hamburg

ENGR. LEONARDO L. GUTIERREZ, Consultant
& Volkshochschule- Haus Der Jugend ST. Georg, Hamburg

West German engineering scholarship grantee

Greetings from:

BASCOM MARKETING CORPORATION

Renato L. Briones
PRESIDENT & GEN. MANAGER

Compliments of:

We Engineer Plastic Containers and Manufacture Them



WE SPECIALIZE IN PLASTIC CLOSURES, PACKERS BOTTLE, PAILS AND OTHER PLASTIC CONTAINERS.

WE SPECIALIZE TOO IN ENGINEERING PLASTICS SUCH AS POLYCARBONATE. WE HAVE A COMPLETE LINE OF HOUSEWARES AND KITCHENWARES IN ATTRACTIVE COLORS. WE ALSO HAVE COLORFUL PLASTIC RIBBONS FOR CREATIVE PACKAGING.

MANUFACTURED BY

elta Industries, Incorporated

6464 P. Medina St., Makati, Rizal

TEL. NOS. 89-77-51 to 53 • 87-81-17

Greetings from:

CENTRAL MARKETING CORPORATION

Doña Narcisa Building
Paseo de Roxas, Makati, Rizal Tel.: 88-83-66

Compliments of:

TIP TOP TEXTILE MANUFACTURING, INC.
Manufacturer of *TTM* Fabrics:
Fonte de Roma, Double Knit,
Single Knit, Checkered,
Printed and others
13 Miller St., S.F.D.M., Quezon City
Tel. No.: 96-12-08; 97-57-22; 98-15-77

Compliments of:

UNION MOTOR CORPORATION

H 3 A. Blvd., Q.C.

Compliments of:

UNIVERSAL MOTORS CORP.

2232 Pasong Tamo, Makati, Rizal
Tel. 88-55-91
89-22-66
89-25-46

Compliments of:

MFQC INDUSTRIAL CORPORATION

(FORMERLY) MAC FROST (QUEZON CITY) CO., INC.
4 KITANLAD COR. QUEZON BLVD. EXT., QUEZON CITY

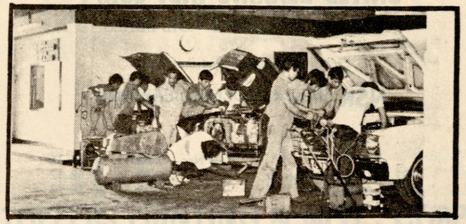

87-87-83
CALL 87-12-26
89-11-64

MFQC (MAKATI SERVICE BRANCH)
2208 PASONG TAMO (ALMEDA COMPOUND)
FACING DON BOSCO, MAKATI, RIZAL

OUR MODERN & COMPLETE SERVICE DEPARTMENT OFFERS YOU

EXPERIENCE AUTO AIR-CONDITIONING ENGINEERS AND MECHANICS TO MAKE YOUR AIR-CONDITIONER AS GOOD AS NEW • FULLY EQUIPPED AND MECHANIZED REPAIR SHOP WHERE RIGID QUALITY CONTROL IS A MUST • PROMPT EFFICIENT MAINTENANCE TECHNICIANS TO CHECK & KEEP YOUR UNIT IN TOP CONDITION •

ALSO AVAILABLE:
SALES • SERVICE & REPAIR
• AUTO RADIO • STEREO • REVERBERATOR • ETC.

Greetings from:

MABUHAY!

UNITED BEARING IND. CORP.

BEARINGS * O-RING * OIL SEALS

Exclusive Philippine Distributor of:

NSK BALL & ROLLER BEARINGS

1032-1034 Magdalena St.
Manila, Philippines
Telex—7420162

Tel. Nos. 49-68-11, 26-32-16
26-38-76, 49-68-12
26-33-39, 26-38-77
26-42-84, 26-43-28

Compliments of:

ROMAROD STEEL

No. 191 Roosevelt Ave.
Quezon, City
Tel. 99-91-87

Greetings from:

CEMENT of tomorrow PROCESSED TODAY

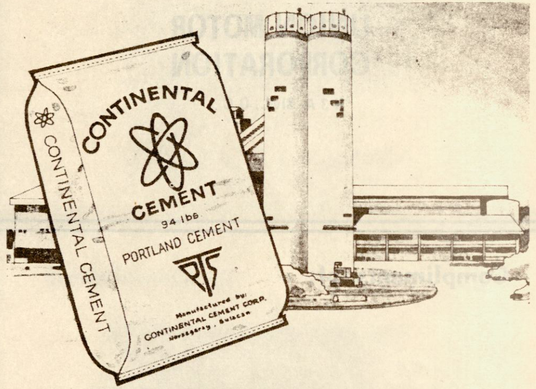

CONTINENTAL CEMENT CORPORATION

2nd FLOOR, DOÑA PETRA BUILDING
880 QUEZON BLVD. EXT., QUEZON CITY
PLANT: NORZAGARAY, BULACAN

CALL:
97-47-44
97-47-51

GTS.:
55-22-08
55-22-09

Greetings from:

YOU ARE OUR **M.V.C.**
MOST * VALUED * CUSTOMER



YOU'RE THE DIRECTOR . . . TELL US WHAT YOU WANT! AND . . . DON'T BREAK THE CHAIN.

PUT YOURSELF IN THIS CHAIR

You're more than a customer at Hiyas Press, Inc. — you're the director! We work hard to make each Hiyas product the best of its kind.

Try Hiyas service and see the result.

Hiyas **PRESS, INC.**
Publishers * Offset Printers * Bookbinders

851-881 G. ARANETA AVENUE, QUEZON CITY

Tel. Nos. 61-54-01 • 61-54-02

Compliments of:

VIBAL PUBLISHING HOUSE

865 E. de los Santos Ave., Q.C.

Tel. 99-42-69
99-37-64

Compliments of:

TOPPERS PRINTING & MFG., CORP

280 G. Araneta Avenue
SFDM, Quezon City

Tel. 25-79-68

Compliments of:

IDEAL ICE DROP FACTORY

94 Calavite St., La Loma, Q.C.
Tel. 60-04-90
Cha Ki – Proprietor

Compliments of:

KENT
CIGARETTES
THE WORLD'S FINEST CIGARETTE

QUALITY TOBACCO CORPORATION
makers of

Compliments of:

ROWELL INDUSTRIAL CORPORATION
(Maker of sanitary containers)

Ugong Industrial Site
Rodriguez Avenue, Pasig
Rizal, D-721, Philippines

Telephones:
692-70-21
692-70-22
692-70-23

Compliments of:

Gina

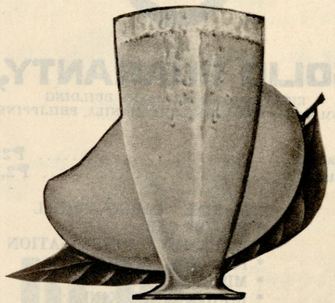

MANGO NECTAR
SWEETENED

PACKED FROM SELECTED TREE-RIPENED PHILIPPINE CARABAO MANGOES, A VARIETY NOTED FOR ITS FINE TEXTURE AND EXOTIC FLAVOR. IT IS DELICIOUS AND REFRESHING. CHILL BEFORE SERVING. GOOD FOR 2 TO 3 SERVINGS.

Greetings from:

TRES HERMANAS

Restaurant & Caterer
Home of Filipino dishes
Air -conditioned hall for parties and meetings

967 Quezon Blvd. cor. Roosevelt Ave.,
Quezon City * Tel. 99-33-21

Compliments of:

ALASKA TRADING CO., INC.
Dona Narcisa Bldg.
Paseo de Roxas, Makati, Rizal

Tel. Nos.: 86-55-21
86-55-22
86-55-23
86-55-24

Greetings from:

OLYMPIA FINANCING CORPORATION

669 Aurora Blvd., Quezon City

Compliments of:

DEVELOPMENT INSURANCE & SURETY CORPORATION

666 M. de Binondo, Manila
Tel. no.: 40-51-46

Compliments of:

SOLID

THE SOLID GUARANTY, INC.

EIGHTH FLOOR, SOLIDBANK BUILDING
DASMARIÑAS COR. JUAN LUNA, MANILA, PHILIPPINES

Authorized Capital ..... ₱2500,000.00
Paid-Up Capital ..... ₱2,100,000.00

* FIRE
* MARINE - CARGO & HULL
* MOTOR CAR
* WORKMEN'S COMPENSATION
* PERSONAL ACCIDENT
* MISCELLANEOUS
* BONDS — ALL KINDS

OFFICERS:

JOSE MARINO OLONDRIZ
President

ISAURO J. PAGDANGANAN
Exec. Vice-Pres. & Gen. Manager

ALFONSO J. OLONDRIZ
Vice-President-Treasurer

BRANCH OFFICE: Room 413 Choachuy Building
Legaspi St., Cebu City
Tel. No. 7-01-24

Compliments of:

RCBC

RIZAL COMMERCIAL BANKING CORP.

Member: Philippine Deposit Insurance Corporation

MAKATI, RIZAL

Compliments of:

Mr. & Mrs. SIMON LI

FILINVEST HOMES
QUEZON CITY

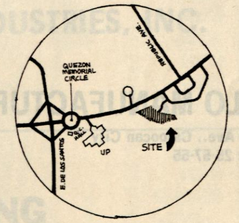

Managers & Developers:
Filipinas Investment Corporation
9th Floor Rufino Bldg., Ayala Ave., Makati, Rizal
Tel. Nos. 79-20-11 to 18 ● 86-44-46 ● 86-60-46 to 57

Greetings from:

ELECTRA MARKETING

ROBERTO R. SEE

Greetings from:

BRILLO MANUFACTURING

166 11th Ave., Caloocan City
Tel. No.: 25-57-55

Greetings from:

CALL **87-80-11** Thru **40**

FOR ALL YOUR Ford NEEDS

SALES



FORD CARS AND TRUCKS

PARTS



GENUINE FORD PARTS

SERVICE



GUARANTEED SERVICE FOR ALL MAKES

MANTRADE

MANTRADE DEVELOPMENT CORPORATION
E. DE LOS SANTOS AVE. COR. PASONG TAMO EXT., MAKATI, RIZAL

Greetings from:

EMPIRE PRINTING CO., INC.

JOSE S. LAVARRO
President

Compliments of:

MEDICOR PHILIPPINES, INC.

101 Food Technology Road
Malabon, Rizal

Tel. Nos.: 25-31-25
25-54-22

Compliments of:

GHB OIL SEAL MANUFACTURING INDUSTRIES, INC.

Greetings from:

R. CASTRO TRUCKING

118 Kapoc St., Caloocan City
Tels. 25-14-71 & 25-14-74

Lion REYNALDO M. CASTRO
Operator

Greetings from:

Liberty Oil Factory, Inc.

1296 Epifanio de los Santos Avenue, Quezon City
Tel. Nos. 25-11-50
25-12-39
25-16-39

Greetings from:

get your
Dodge Colt from
someone you trust:

Diamond
A trusted name known for dependable vehicles and reliable service.

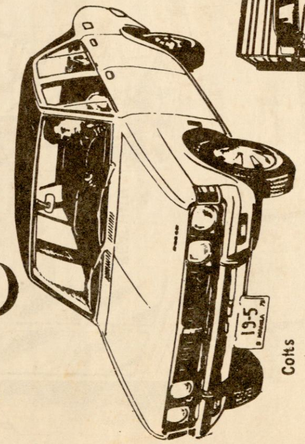

Colts

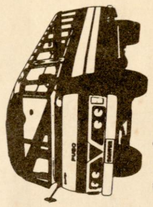

Fuso Canters

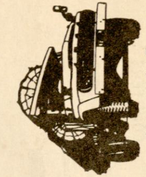

Mitsubishi-Fuso Trucks & Buses

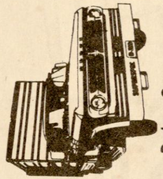

Dodge Superspec Trucks

"Trusted by trusted names"

Diamond motor corporation
202 E. Rodriguez Sr. Blvd., Quezon City
TELS. 70-86-51 to 54

Franchised Dealer
CHRYSLER PHILIPPINES
FUSO MOTORS, INCORPORATED

Greetings from:

Fabrication-installation of REFRIGERATED STORAGE & complete line of KITCHEN EQUIPMENTS. A sure sale booster!

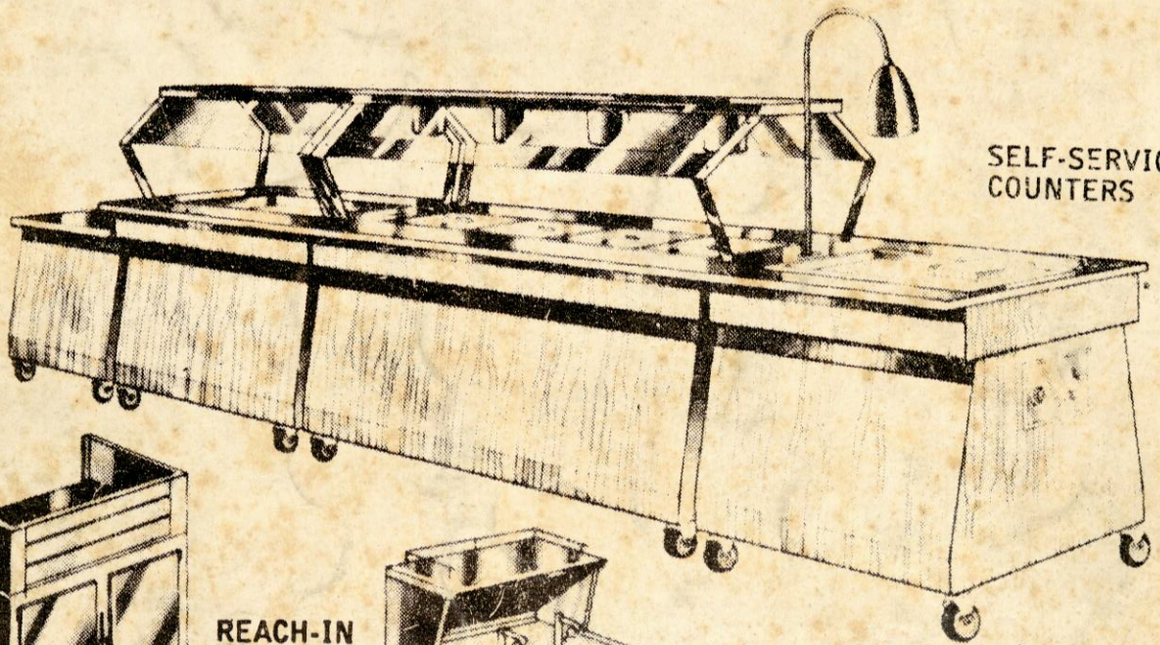

SELF-SERVICE COUNTERS

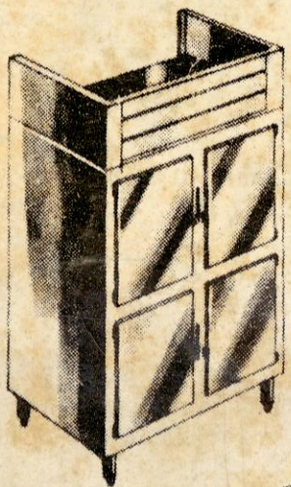

REACH-IN UPRIGHT FREEZERS

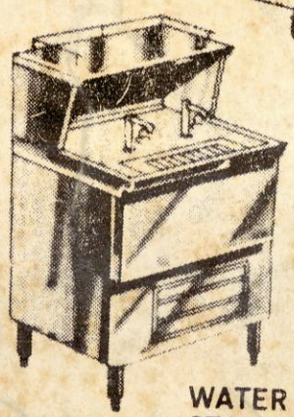

WATER STATION

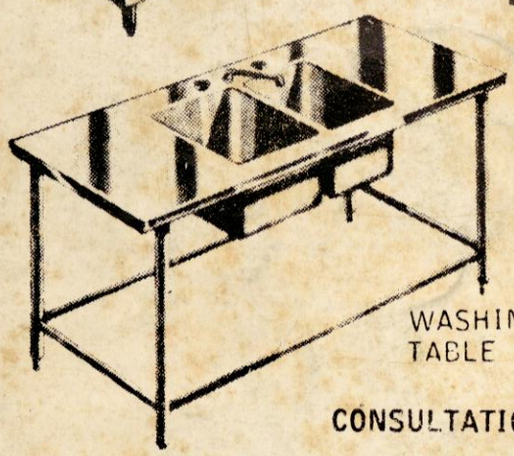

WASHING TABLE

Contractor: Refrigerated storage (Custombuilt, Reefer, Blast Freezer & walk-in storage of any make, capacity and temperature requirements (Commercial & Industrial Types); Aircon system; S.S. Self Service Food Counters; S.S. Equipments for Kitchen, Cafeteria, Restaurant, Resort, Hotel, Laboratory or special orders.

CONSULTATION — DESIGN — MAINTENANCE

ACE

ACE METAL MFG. CORP.
9 Lincoln St.
SFDM Q.C.
Tel. Nos.: 97-62-82
97-65-36