

Our Lady of Fatima Parish

...1991-1995...

The Dream







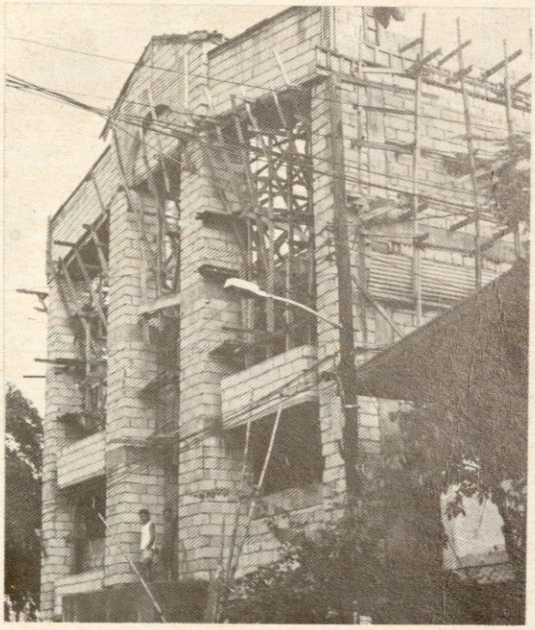





..... Fulfilled



"Whatever we do, do it in the name of the Lord. Therefore, it is the Lord that we must remember." - Fr. Ric

The Roman Catholic Archbishop of Manila
121 Arzobispo Street, Intramuros
P.O. Box 132
Manila, Philippines

MESSAGE



My prayers and felicitations to all the faithful of Our Lady of Fatima Parish, Cordillera Street, Quezon City, on the occasion of your fiesta on May 21, 1995.

May your love and devotion to Mary move you further in establishing a Christian community filled with the spirit of solidarity and mutual cooperation. We know how essential the values are in combating the structures of sin and injustice prevalent in society today. Indeed, this is the challenge we must face in the task of new evangelization, and the Lord is counting on you to be among is active collaborators.

God bless you!

Devotedly in Christ,

+ JAIME L. CARDINAL SIN
Archbishop of Manila

Villa San Miguel
16 May 1995

TEODORO J. BUHAIN, DD
Titular Bishop of Bacanaria
Auxiliary Bishop of Manila

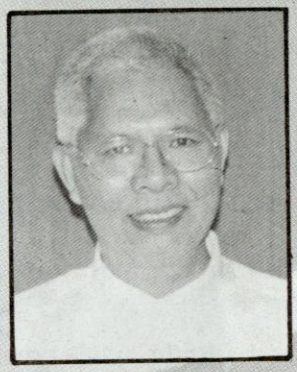

MESSAGE

Prayerful greetings to Fr. Ric Torrefiel and his associates, to the parish lay leaders and to all the parishioners of Our Lady of Fatima in Cordillera, Quezon City.

Pope John Paul II reminded the thousands of young people gathered at the Rizal Park during the Prayer Vigil of the Tenth World Youth Day last 14 January 1995 that the "enthronement of Our Lady of Antipolo invites... to look to Mary to see how to respond to Jesus' call. First, she kept all things, pondering them in her heart. She also went in haste to serve her cousin, Elizabeth. Both attitudes are essential parts of our response to the Lord: prayer and action ...."

May our Mother Mary, under her title of Our Lady of Fatima, help all of us to listen to her Divine Son.

+ TEODORO J. BUHAIN, D.D.
District Bishop, Q.C. South

IMMACULATE CONCEPTION PARISH

39 LANTANA ST., CUBAO, Q.C.
Philippines 3001



MESSAGE

Joyful fiesta greetings to one and all!

The Christian Catholic Community of the Our Lady of Fatima Parish has been blessed with church leaders who echo the love and service of Jesus Christ. Through the motherly inspiration of Our Lady of Fatima, the parish mirrors that fellowship which the early disciples had practised.

The growth in your faith has been possible with the dynamic leadership of your parish priest, Very Rev. Fr. Ricardo Torrefiel. Continue to persevere in being a witness of Jesus Christ through the divine qualities of Our Lady of Fatima.

May God "provide you with every blessing in abundance, so that you may always have enough of everything and may provide in abundance for every good work". (2 Cor. 9:8)

MSGR. REYNALDO Y. CELSO
Vicar Forane

6 May 1995

ICP, Cubao, Q.C.

HOUSE OF REPRESENTATIVE
of the
REPUBLIC OF THE PHILIPPINES



MESSAGE

I am extremely pleased to congratulate the officers and members of Our Lady of Fatima Parish on the occasion of the celebration of their annual fiesta.

The celebration of fiestas have long been and will stay an important part of our culture and heritage. It is during these celebrations that relatives and friends come to visit us to renew old ties and share in our merry fellowship. Events like these also serve as avenues in the pursuit of camaraderie and unity.

Again, my warm and sincere wishes for a successful fiesta.

Mabuhay kayong lahat!

FELICIANO BELMONTE, JR.
Congressman, 4th Dist., Q.C.

Republika ng Pilipinas
Lungsod Quezon

Tanggapan ng Punong Lungsod
(OFFICE OF THE CITY MAYOR)

MESSAGE



Greetings to the PARISH PASTORAL COUNCIL and to the PARISHIONERS OF OUR LADY OF FATIMA on the occasion of your fiesta celebration. Your parish deserves commendation for the continuance of traditional and religious events which brighten our commitment as Christians.

The commemoration of a fiesta celebration also manifests unity and cooperation among your parishioners; the same kind of attitudes that should be instilled in the entire citizenry to be able to find ways and means of getting together and, as a whole, work towards development and progress. Indeed, the people's participation is vital in the pursuit of a worthy goal.

The success of your fiesta celebration, which I am certain of, mirrors the success of your community.

MABUHAY!

ISMAEL A. MATHAY, JR.
Quezon City Mayor

Our Lady of Fatima Parish
37 Cordillera St. Q.C.
Tel. No. 712-16-68



MESSAGE

Beloved Brothers and Sisters in Christ:

Greetings of peace in the name of the Lord.

It is with great joy that I greet all of you on the occasion of the feast day of our Blessed Mother, Our Lady of Fatima. I would also like to take this opportunity to thank God for giving me this chance to serve with humble people like you who offered more than time and resources for the love of the Lord! Receive my heart-warming thanks for your unending support.

May our celebration deepen our faith in Christ and our devotion to our Blessed Mother and as we move forward in our service to our parish, may we not count what we have done but concentrate in what we could give, God bless!

Yours in Christ,

Gerry Orense
Parish Pastoral Council
President



Mensahe

Ang pagsapit ng kaarawan ng ating Mahal na Birheng Maria ay nakapag-papaalala sa maraming biyaya na aling linalamasa bilang isang Parokya. Bagamat hindi makayanig-mundo, ang mga pagbabago sa ating parokya na naipamalas sa limang taong panunungkulan ko bilang Kura Paroko ay nangyaring lahat sa tulong ng nakakarami, kabilang na ang iba't-ibang tradisyunal na samahan, kilusan, ministeryo, mga kaparian ng mga taga diyosesis ng Tagum, Davao, Marbel at Ilocos Norte, mga pamunuan ng mga Barangay at iba't-ibang paaralan, mga samahan ng Basic Ecclestial Community (BEC) at ng Perpetual Dawn Rosary (PDR), mga kabataan pati na ang ibang mga tao na nakibahagi sa lahat ng mga naisagawa. Ngunit dapat nating alalahanin na ang lahat ng ito ay naisagawa sa awa ng Diyos na Maykapal sa pamamagitan at sa tulong ng Mahal na Birheng Maria.

Ang pagkakatayo ng Multi-Purpose Center ay nasimulan sa gitna ng kasalatan at kakapusan. Sa loob ng hindi kapani-paniwalang igsi ng panahon ay naumpisahan nating tamasahin ang pakinabang nito noong panahon na nangangalahati pa lamang ang pagkakatayo. Pinagtitibay lamang nito ang katotohanan na "**walang hindi mangyayari kung kasama ang Diyos**".

Ang lahat ng ito ay kaloob ng Panginoon sa pamamagitan ng ating Mahal na Birheng Maria na laging nakasubaybay sa ating mga adhikain. Kaya naman isang magandang pagkakataon ang pagdiriwang ng kanyang kaarawan upang siya ay muling ipagbunyi at parangalan. Dahil dito, inaanyayahan ko ang lahat na muling pag-ibayuhin at paglibayin ang ating debosyon sa Mahal na Birheng Maria.

Rev. Fr. Ricardo D. Torrefiel
Kura Paroko







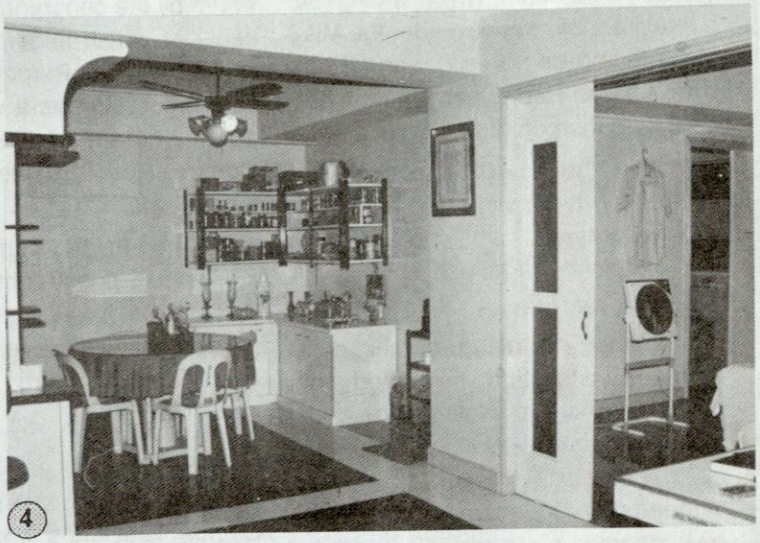

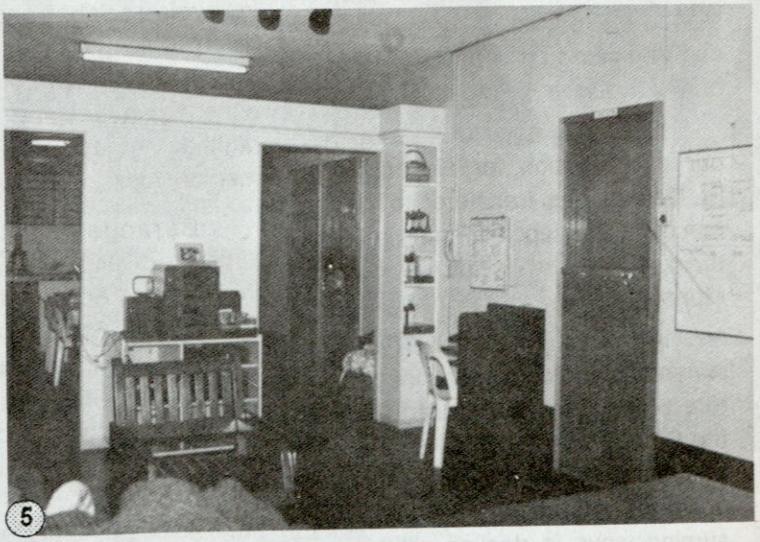

New Face: 1- the church standing brightly as ever ; 2- a more organized parish office; 3- Father Ric's office and 4 - neat pad; guest priests' quarters at the penthouse.

The Parish in its 21 years of Existence

What started was a vision became a reality when the Fatima Chapel, which was given a quasi-parish status under the Missionaries of the Sacred Heart (MSC) of the Holy Redeemer Church became a parish on May 25, 1974.

Fr. Agerico Galang, was assigned as the first parish priest by Jaime Cardinal L. Sin, who was then the Archbishop of Manila.

Fatima Parish was the first parish of Fr. Galang. Immediately after his installation, he started programs of improvements foremost of which was the renovations of the existing church. What used to be a wooden church became a three-storey concrete structure. The project started in September 1978, finished and dedicated on January 10, 1983, barely five years in the making.

After staying and working with our congregation for eleven years, Fr. Galang has transfered to the Immaculate Concepcion Parish in Tayuman, Manila and is now a Monsignor.

He was replaced by Fr. Alex Amandy, whose biggest infrastructure project was the construction of the Church's belfry. He is also remembered for his being so humble, down to earth attitude and his unassuming ways in dealing with his parishioners.

When Fr. Alex Amandy left for Rome to pursue his theological studies, Fr. Jojo Maximiano, an academician, took over. His homilies and sermons were so loved and remembered by the congregation. The concepts of parish Integration Program (PIDP) and the Perpetual Dawn Rosary procession as a vehicle for the establishment of Basic Ecclesial Communities (BEC) were some of his innovations.

Then Fr. Ric Torrefiel, our present parish priest came in the later part of 1991. It was under him that the parish underwent several changes in its liturgical and para-liturgical services.

Revival of early Filipino customs and traditions in the context of Catholic teachings was very evident in liturgical celebrations. The presentation of Passion plays, the singing of the *pasyon* and the *caridad* has once again became an important highlight of our Holy Week commemorations.

Barangay participation in church activities was also noteworthy. The visit of the parish patroness Our Lady of Fatima to the different barangays of the community during fiesta time was the unifying factor that brought the laity especially the poor closer to the church marked by a feeling of camaraderie and oneness as a tangible output of this activity.

The different mandated organizations, movements and ministries were fully reactivated, when he formed the Parish Crisis Committee which caters to parishioners' needs in time of crisis and the Parish Foundation which supports evangelization program particularly the Magnificat, parish Newsletter.

His love for music and sports led him to organize yearly musical concerts and sportsfests either for a cause or just plain appreciation.

With his charisma for tapping the potentials of young people, the youth sector of our parish were given recognition and greater involvement in all parish program of action thus creating the Parish Apostleship of Prayer Youth and reactivating the Parish Youth Council (PYC).

But Fr. Ric's most significant achievement for the past five years and perhaps the crowning glory of our parish' dynamism in its 21 years of existence is the realization of every parishioner's dream - the construction of the Multi-Purpose Center which houses medical/dental clinics, cooperative stores, conference quarters and an auditorium which also serves as a reception area for social functions.

As the parish continues to grow; it never ceases to dream. There'll be more projects to come and more challenges to hurdle. But one thing will remain - the dynamism of the congregation topped with its fervent devotion to our Lady of Fatima which is the main key in reaping the success for the future.

The Realization of the Dream

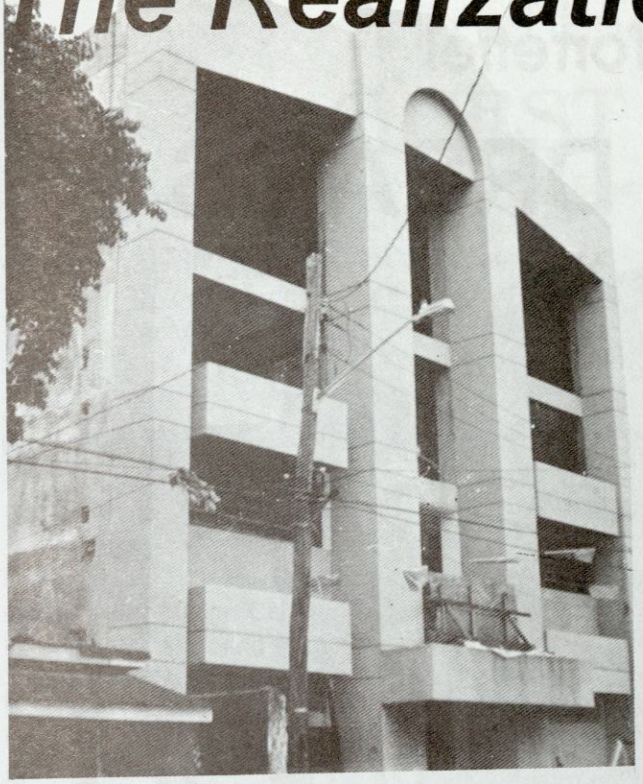

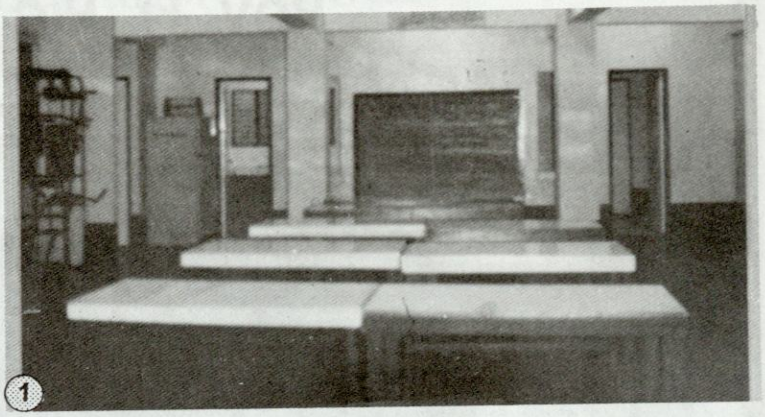

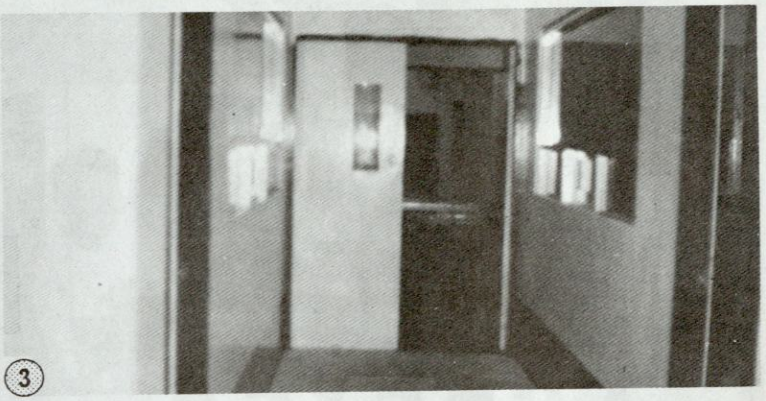

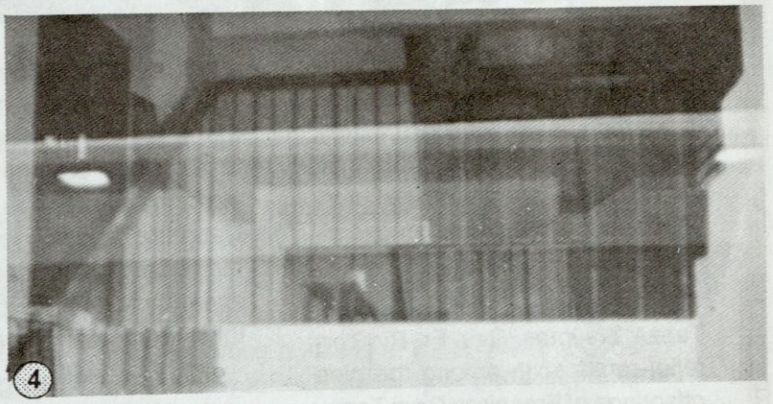

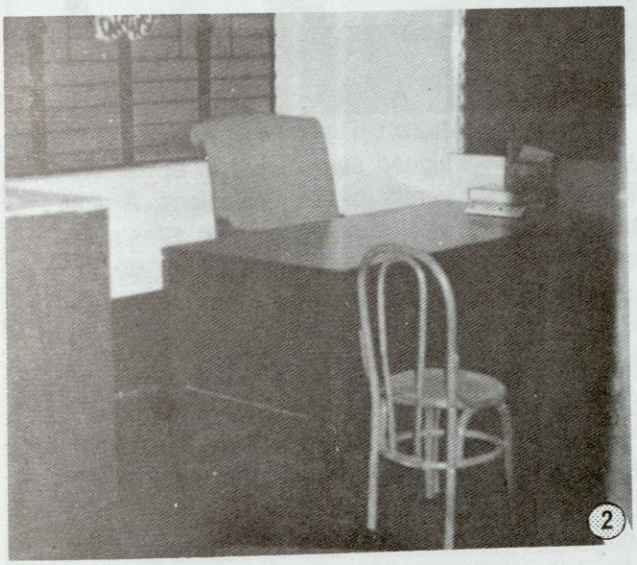

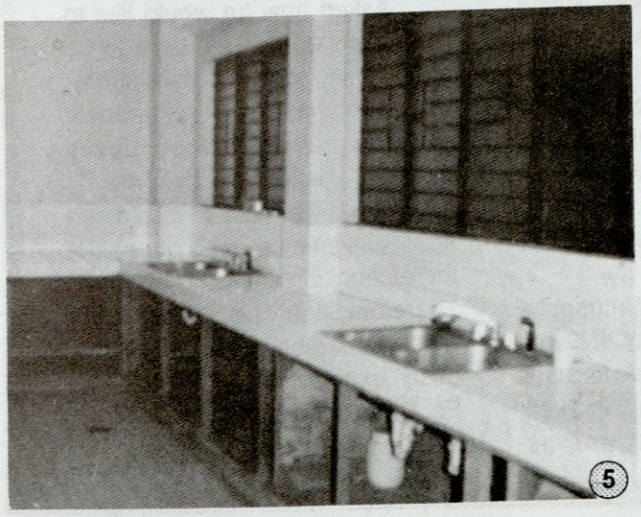

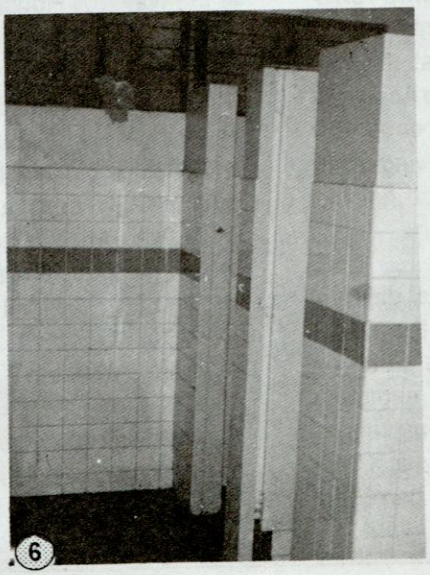

The Multi-Purpose Center interiors: **1** conference room; **2** medical /dental; **3** corridors; **4** stairs; **5** kitchen; and **6** rest rooms.

Rev. Fr. Ric Torrefiel

BUILDER OF DREAMS



He is everything an ideal priest should be - witty, supportive, hardworking, friendly, and with a keen sense of humor. But it is his interesting life story which makes him even more admirable.

Born on April 7, 1955 in Tanza, Navotas, Rev. Fr. Ric Torrefiel ranks sixth among the nine offsprings of Francisco Cruz Torrefiel and Consolacion Dimla. During his high school years at the National Teachers College in Malabon, he learned to cope with life's hardships by driving their family-owned tricycle and helping oversee their sash factory.

His life took on a different meaning at the height of the "flower generation" in the 70's when he was pursuing his civil engineering degree at Mapua Institute of Technology. He was a typical "hippie" with vices then - gambling, smoking, drinking and yes, pretty girls. A born musician, Fr. Ric was also the rhythm guitarist and leader of the Faithful Tower Band performing rock and soul music. Upon the prodding of his schoolmates he became a protestant, but shortly left seeking to satisfy his thirst for truth and true happiness.

After graduating, he worked at the National Housing Authority, then taught at the University of the East for over three years during which he received his call from Fr. Ric Mallari, also a former Protestant and now parish priest of the Holy Family community in Las Piñas, who encouraged him to become a Catholic Priest. Obviously he heeded the call with utmost conviction.

He pursued philosophy studies at the University of Santo Tomas-*magna cum laude* and was finally ordained on May 10, 1985. Immediately after, he was assigned parochial vicar of the University of the Philippines. A year after, upon Cardinal Sins's request, he built the Last Supper Church in Las Piñas eventually making him its first parish priest. Then after almost four years, Fr. Ric was transferred to our parish which he envisions to be "a community of true and dynamic believers with a great concern for the poor.

Asked how he would like to be remembered if he were to be assigned to another community, Fr. Ric emphasizes "I don't want to be remembered. When Jesus said, "Do this in memory of me, "it means that we must always strive to serve Him by serving others not for recognition but for His glory. Therefore, it is only God that we must remember." And for obviously exemplifying this principle, Fr. Ric is truly a leader worth emulating.

A Brief Encounter with our
GUEST SERVANTS

By Edwardo Benedicto S. Navarette

For the past years, our guest priests have been a great help to the parish. They have taken on Fr. Ric's parochial duties whenever he was out doing the bigger responsibility of raising funds for the construction of the MPC.

Let's get to know more about our "second fathers" and be inspired by their lives and vocation.

FR. RONNIE SANCHEZ

If there's such a thing as a regional hybrid, Fr. Ronnie would easily fit the term being a Cebuano in origin but was born in Cotabato and raised in Davao. Fr. Ronnie is the fifth child of the late Proceso Sanchez and Celerina Restauro. He studied in Glan Elementary School and Maryknoll High School. Among his early ambitions was to be an aviator or an engineer.

Fr. Ronnie entered the St. Francis Xavier Seminary without his parents' knowledge. His decision came as a surprise to his family who was later supportive of his choice.

Prior to Our Lady of Fatima, he spent six years in Tagum, Davao where he was assigned co-pastor, administrator, parish priest and director of the diocesan health program.

His unforgettable incident as a priest was when he almost lost his life. Fr. Ronnie was riding his motorbike hurrying up to celebrate a fiesta mass in a distant barrio. Suddenly, while approaching a blind curve, a Ford Fierra came streaking at full speed. He barely survived the head-on collision with a broken right femur.

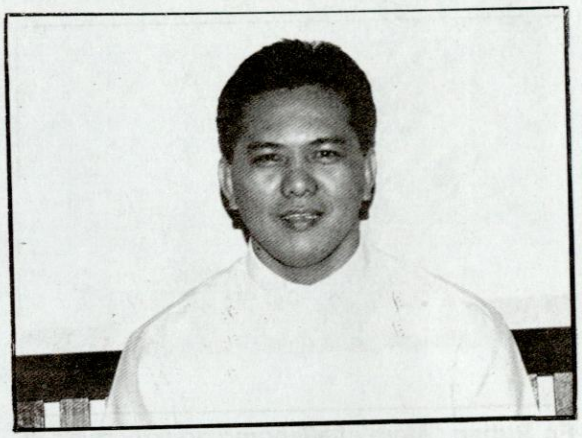

Fr. Ronnie: Simple and humble

Now a more cautious individual, Fr. Ronnie still excels in basketball that his peers tag him as the "christianized version" of Charles Barkley.

In dealing with skeptics' queries about faith, religion and morality, Fr. Ronnie could only "emphatize with their struggle to enter the realm of trancscendence."

His guiding principle in life is "make a good contact with yourself, the people, the world, and with God".



Fr. Monching: An artist and a sportsman within

FR. MONCHING S. LARA

The third child in the seven siblings of Eugenio Lara and Sergia Supilanas, Fr. Monching was born on April 14, 1953 in Bohol. He was three when his family moved to Mindanao and settled first in Dipolog, where he finished elementary at Andres Bonifacio College, and second in Davao where he attended high school at the International Harvadian University. He started working at seventeen to help augment his family's income.

At 25, he entered the St. Francis Xavier College and Regional Seminaries out of curiosity. In fact his decision was met with opposing views from his family and relatives. But as fate would have it, he was finally ordained on April 2, 1987 by Most Rev. Wilfredo Manlapaz at the Christ the King Cathedral in Tagum, Davao.

He was parish priest of San Antonio de Padua in Tagum for five years and is presently taking up advance theological studies at Adamson University.

A sportsman by nature, Fr. Monching likes to play tennis, ping-pong and billiard. Also an artist, he writes poetry, sings, plays the guitar and dances ala-Gary V.

After over a year of staying in the community, he has this to say about the parishioners, "They are progressive; responsible and resourceful."

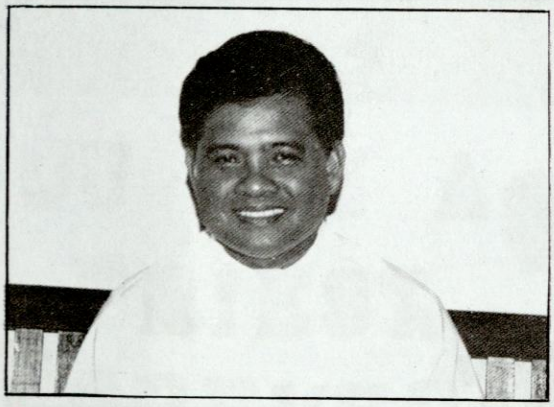

Fr. Ruben : More challenging priestly roles in the future

FR. RUBEN MAYBUENA

Priesthood was farthest from Fr. Ruben Maybuena's mind. All he wanted was to be a farmer and a fisherman in his native town Lupon, Davao Oriental. Little did he know that he would be a "fisher of men".

After his father died seventeen years ago, his mother was forced to work just to send them to school. He studied at the Tagugpo Elementary School and graduated at Maryknoll High School. He finished college and theological studies at St. Francis Regional Seminary after which he obtained his M.A. in Theology at the Ateneo de Davao. Presently he is on a study leave at the IPRES (Integrated Pastoral Renewal and Studies) where he enjoys the privilege of staying in our parish.

Ironically, Fr. Ruben doesn't want to be a parish priest anymore as much as possible, considering he has held almost all the possible roles of a clergy like being a co-pastor, procurator, dean of seminarians and academics, rector and parish priest twice already. He wants something new and challenging in his priestly ministry.

The most memorable event in his vocation is when he once thought of leaving priesthood only to realize it as an occasion where he witnessed God's amazing grace.

He salutes Fr. Ric for his excellent leadership and he's all praises for the OLFP parishioners who he thinks are very dedicated, thoughtful, accommodating and from whom he has learned a lot.



Fr. Ric jamming with Bro. Terry Dionisio, Fr. Monching, Fr. Ronnie and Fr. Dandy Bermejo doing magic tricks - varied ways of endearing themselves with the people.

The Servers

Parish Pastoral Council Officers 1995



OFFICERS

Bro. Gerry Orense	President
Sis. Shirley Villanueva	VP-Religious Affairs
Bro. Butch Arreza	VP-Temporal Affairs
Bro. Joe Manalo	Executive Secretary
Sis. Lydia Ordoñez	Asst. Secretary
Sis. Anching Bacani	Treasurer
Sis. Edna Agcaoili	Asst. Treasurer
Bro. Armand Domingo	Auditor
Bro. Joe Fernandez	External P.R.O.
Bro. René Buencamino	Fund Raising Committee
Atty. Rene Sarmiento	Legal and Social Counsel
Rev. Fr. Ric D. Torrefiel	Parish Priest

Priestly	**Prophetic**	**Kingly**	**Music Ministry**
Sis. Tita Pasquil *Coordinator*	Sis. Nitz Naniong *Coordinator*	Bro. Jimmy Rodriguez *Coordinator*	Sis. Chit Pacheco *Coordinator*
Sis. Lina Estrella *Vice-Coordinator*	Bro. Tony Recede *Vice-Coordinator*	Sis. Levie Castillo *Vice-Coordinator*	Sis. Nacing de Mesa *Vice-Coordinator*
Sis. Marietta Santiago *Secretary*	Sis. Babes Estero *Secretary*	Sis. Elsa Gutierrez *Secretary*	Roger Vargas *Asst. Vice-Coordinator*

ADVISERS:

Sis. Effie Eclavea / Sis. Fely Soller / Bro. Greg Pascual

Parish Pastoral Council Officers

1989 - 1992

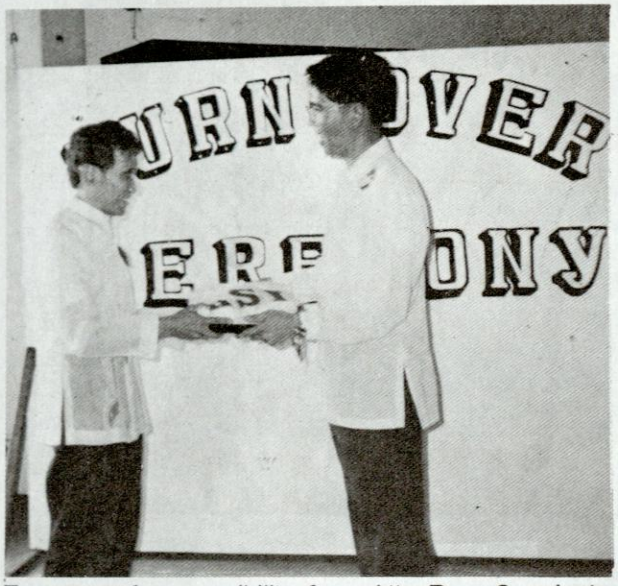

Turnover of responsibility from Atty. Rene Sarmiento to Joe Manalo.



Turnover ceremony - from Bro. Rene Sarmiento to Bro. Joe Manalo.



Oath taking PPC Officers 1992-1994

APOSTLESHIP OF PRAYER

OUR LADY OF FATIMA PARISH CENTER

37 Cordillera St., Quezon City

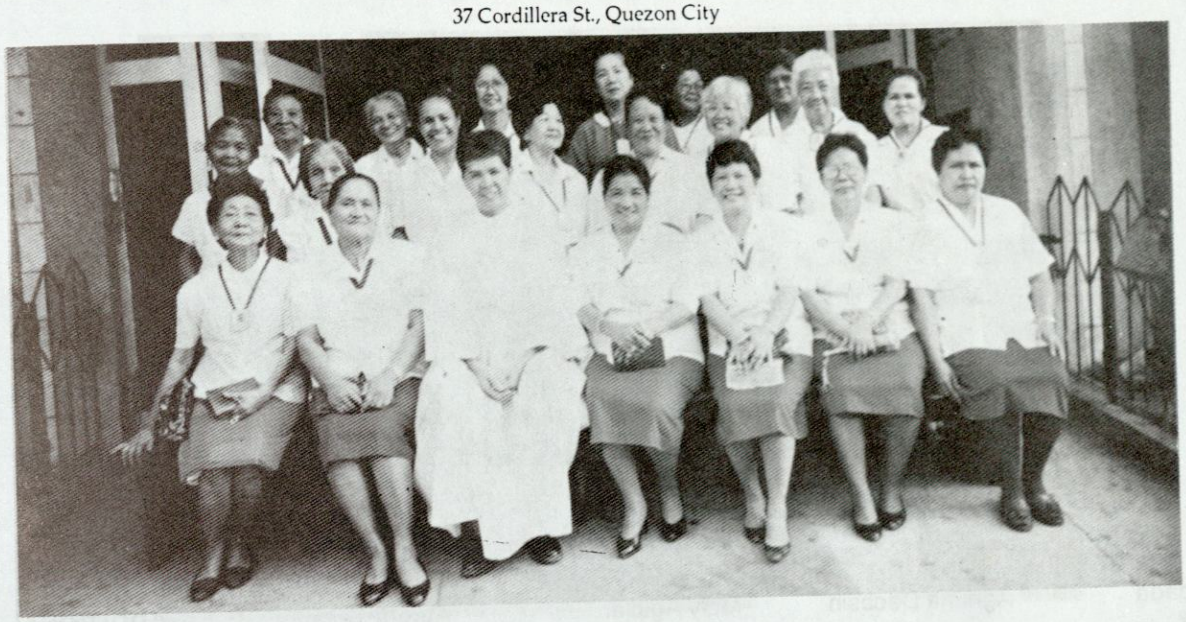

OFFICERS

1991 - 1994

SHIRLEY P. VILLANUEVA
President

MARCELINA BALANGUE
Vice President

CHITT U. PASQUIL
Secretary

SOLEDAD U. BARRETO
Asst. Secretary

AURORA P. CARSON
Treasurer

CHITT PACHECO
Auditor

WORSHIP COMMITEE

MARCELINA BALANGUE, Chairman / **PURING CAMACHO**, Vice Chairman;

PROPHETIC COMMITTEE

LENI RUANO, Chairman / **FLORENCE MATA**, Vice Chairman

KINGLY COMITTEE

BELEN MONTILLA, Chairman / **MARY HOLGADO**, Vice Chairman

SACRED HEART VISITATION

Doña Aurora : **JUANITA VILLANUEVA, VILMA SANCHEZ**

San Isidro : **BELEN MONTILLA**

Don Manuel : **ANSING DELA PROVIDENCIA**

Doña Josefa : **ELSA HIDALGO**

APOSTLESHIP OF PRAYER

OUR LADY OF FATIMA PARISH CENTER

37 Cordillera St., Quezon City



PROMOTERS

Nona Abada
Carol Alberto
Rufina Tagala
Dionisia Bobis
Gliceria Nebab
Corazon Calderon
Fabian Alberto
Patricia Ylen
Melinda Enriquez
Lorenza Pascua
Dolores De Guzman
Anita Rodenas
Crisanta Dedace
Felicidad Equio
Leni Ruano
Rita Maiquez
Monia Moro
Delores Del Valle
Arceli Guarin
Polly Cariño
Juanita Santos
Soledad Castillo
Mary Casiano
Nene Romero
Corazon Tolentino

Agrifina Dacasin
Ebeng Dela Cruz
Dina Muyot
Florante Abad'
Emma Muñoz
Juanita Villanueva
Adela Peneyra
Puring Camacho
Dolores Bibis
Helen Beronilla
Perla Demetria
Mila Emocling
Elsa Gutierrez
Bella Saavedra
Carmen Olivan
Vilma Sanchez
Rosario Sujeco
Consuelo Sales
Consuelo Fabros
Emma Picazo
Aida Bonto
Nacing De Mesa
Consuelo Ugaban
Modesta Sumalpong
Mary Gongora
Virginia Prospero
Herminia Bala

Mely Aguilar
Luzviminda Bumanglag
Eduardo P. Villanueva
Felipe Tagala
Minda Abad
Teodora Torres
Consuelo Macarubo
Olivia Villafana
Eustacia Ramos
Cecilia Canlas
Josefina Ramirez
Belen Rivas
Emma Muñoz
Elda Mateo
Salvador La Madrid
Belen Montilla
Angeles Acebes
Carmencita Paredes
Fortunata Manago
Presentacion Dario
Cora Mirano
Basilisa Cabello
Elsa Navarette
Concepcion Pineda
Adelia Sta. Catalina
Elizabeth Go

Aurora Tejones
Mary Holgado
Linda Nipas
Nelia Abarca

AP PROMOTERS WHO ARE ABROAD

Isabel Doña
Alie Guerrero
Cecilia Paraiso
Sofronia Andres
Carmen Singson
Consorcia Sievert
Anna T. Mallillin
Martha Temporal
Casilda Lim
Catalina Leones
Teresita De Vera
Maribel Leonor
Josefina Susara
Constancia Pedraza
Maxima Abalos
Tessie Sandi
Flora T. Domingo
Celia Rivera

ADDITIONAL MEMBERS

Flor Valisno
Teresa Ma. Peralta
Natividad Policarpio
Nieves Galicio
Soledad Uy Barreta
Ma. Angie Noob
Nora Gabriel
Estrella Pamiloza
Cleania San Gabriel
Susana Garcia
Elsa Hidalgo
Norma G. Vizmanos
Tribidad Piñera
Norma Mercado
Josie Guanlao
Leticia Aquino
Corazon Consuegro
Julia S. Redual
Florencia Yamsuan
Daisy C. Retuya
Aurorita Tagala
Araceli Alviar

APOSTLESHIP OF PRAYER

YOUTH DEVOTEES OF THE SACRED HEART



On April 1984, the first batch of Apostleship of Prayer-Youth underwent Formation Seminar under the guidance of Bishop Pelayo and then Rev. Ricardo Torrefiel. The group is the youth counterpart of Apostleship of Prayer, an organization which dedicated itself to work and pray in the name of the Most Sacred Heart of Jesus.

The Apostolate of AP-Youth is devotion to Sacred Heart of Jesus on Holy Hour every first Friday of the month. In November 1989, the AP-Youth choir was formed as part of its service which at present sings every Friday at 6:30 P.M. and every Sunday at 9:00 A.M. The APY as a youth - mandated organization joined hand-in-hand with the Parish Youth Council, in spearheading Youth Spiritual formation seminar and other activities.

The group firmly believes that the presence of the Blessed Sacrament during the Holy Hour and the celebration of mass are the highest devotions to the Sacred Heart of Jesus.

AP Youth Officers 1995 - 97

President : Rosalie M. Limpiado
Vice-President : Norman M. Briones
Secretary : Angela Fleta
Treasurer : Malen Guevarra
Auditor : Mark Anthony Muyot

Function Committees

Priestly : Charmaine Carzon
Prophetic : Michelle Manigque
Kingly : Joy Dajoyog

AVE MARIA PRAYER GROUP

(Marian Charismatic Community)

- To Jesus thru Mary

1985 - September 12 - 1995

A Birthday Gift to Our Blessed Mother on Her 2000 Birthday



OFFICERS 1995 - 1997

Head Servant (0ver-all), Sis. Gloria N. Rivera / **Asst. Head Servant *(Prophetic)*** - Sis. Luz S. Young / **Asst. Head Servant *(Priestly)*** - Sis. Conchita U. Pasquil / **Asst. Head Servant *(Kingly)*** - Bro. Jaime (on leave) / **Servant Secretary** - Sis. Angelina R. Arcangel / **Asst. Servant Secretary** -, Sis. Ligaya M. Camello / **Servant Treassurer** - Sis. Brigida V. de Guzman, / **Asst. Servant Treasurer** - Sis. Perla M. Demetria / **Servant PRO** - Sis. Elda B. Mateo / **Asst. Servant PRO** - Sis. Teresita C. Binaobao / **Servant Auditor** - Sis. Elsa S. Navarette / **Servant Coordinator** - Sis. Maria Yumi S. Karasig.

Council of Community Servants: Sis. Conchita U. Pasquil / Sis. Norma S. Corcuera / Sis. Maria Yumi S. Karasig / Sis. Socorro P. Mirano / Sis. Perla M. Demetria / Sis. Marcelina D. Balangue / Sis. Maria Linda C. de Guzman / Sis. Angelita A. Ylagan.

Community Servants (Active) : Adela P. Bato / Ligaya H. Bermejo / Emma I. Bernabe / Cresencia O. dela Cruz / Milagros P. Cruz / Lina M. Lorenzo / Alynie T. Lui / Juanita Q. Manglicmot / Tomasa D. Mariano / Lolita V. Mercado / Maria Anna C. Miller / Catherine U. Pasquil / Mary Angelique U. Pasquil / Teresita S. Santos / Adelina S. Tanjuakio.

Ministries : *Prophetic*- Sis. Luz Young (*Head Servant*) / **Speaker's Bureau** - Sis. Lyn de Guzman (*servant-in-charge*) / **Leadership** - Sis., Chitt Pasquil (*servant-in-charge*) / **Priestly** - Sis. Chitt Pasquill (*Head Servant*) / **Music Ministry** - Sis. Cora Mirano (*servant-in-charge*) / **Prayer & Intercessory Ministry** - Sis. Celing Balangue *(servant-in-charge)* / **Liturgical** - Sis. Perla Demetria, (*servant-in-charge*) / **Kingly:** - Bro. Jaime Pedraza *(Head Servant, on leave)* / **Shepherd Ministry** - Sis. Glo Rivera (*servant-in-charge*) / **Healing & Counseling Ministry** - Sis. Norma Corcuera (*servant-in-charge*) **Ways & Means Ministry** - Sis. Angie Ylagan (*servant-in-charge*) / **General Services Ministry** - Sis. Emma Bernabe, (*servant-in-charge*) / **Social Services Ministry** - Sis. Cris de la Cruz (*servant-in-charge*) / Food Ministry - Sis. Dely Bato (*servant-in-charge*) / **Book Ministry** - Sis. Lina Lorenzo *(servant-in-charge)* / **Media Ministry** - Sis. Ma. Yumi Karasig (*servant-in-charge*) / **Greeting Ministry** - Sis. Allen Lui (*servant-in-charge*)

ANTONIANAS

(Friends of the Poor)



Perhaps one of the oldest mandated organizations of our parish is the Devotees of St. Anthony which was formed by Sis. Anna Mallillin in July 1980 with the endorsing approval of then parish priest Monsignor Agerico Galang who also coined the Antonianas.

The purpose of forming the Antonianas is to promote devotion to the most revered St. Anthony in our parish aside from participating in the different activities of the parish.

Since their existence 15 years ago, the Antonians persevered in carrying out their regular task of visiting the Hospicio de San Jose Orphanage, the Home for the Aged and Golden Acres; assisting in the free medical - dental services, and conducting livelihood projects in the community.

Thanks to the leadership of the incumbent officers, the Antonianas never fail in fulfilling their duties as a means to promote the devotion to their beloved saint.

• OFFICERS •

President	Lilia Gaite Gonzales
Secretary	Marietta B. Santiago
Treasurer	Segundina Deacosta
Auditor	Precy Dario

COMMITTEES

Prophetic	Alice David / Nelia Abarca
Worship	Marietta Santiago / Adoracion Morales
Service	Teresita Binaobao / Gayle Bernardo

Couples for Christ

The ministry of **Couples for Christ (CFC)** established its first Christian Life Program at the Our Lady of Fatima Parish in 1992. CFC is a parish-based catholic ministry focused on evangelization of families, in line with our Pope John Paul II's program of universal evangelization before the next millenium. Basing on the revelation of Jesus thru St. Paul, Satan's focus of attack has always been to destroy man's basic cell for unity, that is, the **FAMILY.**

In this generation, we only have to look around us and we will see what this means. Solidarity is now missing in more and more families. Marriages are breaking up. Although we do not have divorce in the country, Filipino couples of this generation now easily accept some form of marital separation. And some do this for the measly reason of convenience. The values we have adopted are not in accordance with the teachings of Christ. The media, most especially television, present what appeals most to the masses. That is why **TV** programs which depict the excitement of marital infidelity are the ones which become hits.

Another idea now permeating in our society is the lack of respect for human life, especially for unborn ones. **Couples of Christ** has always been adamant in resisting government programs which undermine life and basic human values. The condom campaign is a nauseating idea to **CFC**. It is against natural law. Condom promotes all forms of promiscuity and the repetition of a biblical account of human trauma, sodomy. The sacred Scripture takes into account an apocalyptical scenario of a river flowing with human blood. Could this be the generation of its fulfillment? Think of the blood which flows from the wombs of women undergoing ten million abortions every year.

Couples for Christ is involved in deprogramming human and spiritual values of the family, starting from the couples themselves. **CFC** is bringing families in accordance with the original plan of God, that is, to be eventually united with **HIM.** We now have about 40 couples meeting weekly within the jurisdiction of the parish. Most of them are serving in scheduled Christian Life Program on Saturdays at the Parish Center. Should anyone (but you must be couples) be interested to join, you may contact Bro. Gerry or Sis. Violy Orense at tel. no. 716-3021 or the Parish Office at 712-1668. Or you can approach any known **CFC** member. You may know some of them thru **Couples for Christ** stickers in their cars. Mind you, they are friendly and waiting to be approached.



The CLP Music Ministry during the Graduation Day Ceremonies.



Fr. Ric Torrefiel gracing the Lord's Day Celebration, June 1995.

COUPLES FOR CHRIST

Chapter North - 32

COVERED PARISHES:

STO. DOMINGO
Johnny & Giselle de Villa
Unit Head III

Alex & Bien Agaton
Unit Head VI

MOST HOLY REDEEMER
Jun & Gladys Uy
Unit Head II

Ernie & Norie Torralba
Unit Head IV

Bong & Chona Villareal
Sub-Unit Head

LANDCOM
Johnny & Den Lee
Unit Head V

OUR LADY OF FATIMA
Gerry & Violy Orense
Unit Head I

Butch & Debbie Arreza
Sub-Unit Head

OUR LADY OF FATIMA PARISH CFC MEMBERS:

First Batch of Graduates - 1992
Eleven (11) Couples

Team Leader : Art Pagsanghan
Asst. Team Leader : Steve Basilla
Supervising Unit Head : Willie Padida
Graduates & New Household Heads :
Household Head : Gerry & Violy Orense
Members
(1) Butch & Debbie Arreza
(2) Leo & Ofel Alcantara
(3) Jun & Techie Manaligod
(4) Spunky & Tammy Abad
(5) Ricky & Zeny Constantino
Household Head : Artem & Letty Gutierrez
(6) Rene & Mary Ann Arcega
(7) Robert & Paz Quiambao
(8) Demy & Jean Aquino
(9) Willie & Dolor Moaje
Household Head : Roger & Ciony Ligon
(10) Med & Dina Deacosta
(11) Bay & Didi Villabroza

Second Batch of Graduates - 1994
Fifteen (15) Couples

Team Head : Gerry Orense
Asst. Team Head : Butch Arreza
Supervising Unit Head : Art Pagsanghan
Graduates & New Household Heads :
Household Head : Butch & Debbie Arreza
(1) Joe & Angie Fernandez
(2) Francis & Jeng Querubin
(3) Ding & Ann Quibael
(4) Celso & Vivian Nakar
(5) Eng & Priscille Guy
Household Head : Demy & Jean Aquino
(6) Romy & Vicky Telow
(7) Manny & Malou Bautista
(8) Abe & Dhes Albea
(9) Diony & Edith Cruz
(10) Lito & Didi Salazar
Household Head : Pol & Tess Firmalino
(11) Armand & Bessie Domingo
(12) Ed & Lita Cantos
(13) Narding & Orting Castillo
(14) Rudy & Ceny Ungson
(15) Narding & Narsing Montemayor
Household Head : Roger & Ciony Ligon
( ) Med & Dina Deacosta
( ) Bay & Didi Villabroza
( ) Leo & Ofel Alcantara
( ) Jun & Techie Manaligod

Third Batch of Graduates - 1995
Fourteen (14) Couples

Team Head : Butch Arreza
Asst. Team Head : Demy Aquino
Supervising Unit Head : Gerry Orense
Graduates & New Household Heads :
Sub-Unit Head : Butch Arreza
Household Head : Armand & Bessie Domingo
(1) Nemy & Nora Valderia
(2) Ernie & Haide de Jesus
(3) Boy & Menchie Olazo
(4) Abring & Tacing Santos
Household Head : Ed & Lita Cantos
(5) Bu & Eloy Raval
(6) Greg & Fely Salvador
(7) Romeo & Eden Gañola
(8) Rey & Verit Raga
(9) Macky & Jo Macarandang
Household Head : Narding & Orting Castillo
(10) Bot & Weng Salvador
(11) Rod & Tess del Valle
(12) Boy & Nancy Lim
(13) Lito & Connie del Rosario
(14) Rodel & Minda Alcantara

Bro. Joe & Mila Yamamoto
Cluster Director

Bro. Ben & Tita Gamez
Chapter Head-North 32

Rudy & Ceny Ungson
CFC YFC Coordinator

Mon & Fe Villamor
CFC YFC Cluster Coordinator

Danny & Dina Lopez
CFC Kids for Christ Coordinator

Merry Christmas and a Happy New Year!



magnificat

OUR LADY OF FATIMA PARISH
37 CORDILLERA ST., Q.C.
DECEMBER
1992

magnificat

With inspiration from God Almighty, the Lord Jesus Christ and Blessed Virgin Mary, this undertaking is a product of the creativity and concerted efforts of the dynamic youths of the Our Lady of Fatima Parish with the untiring support of senior parishioners through the guidance of Rev. Fr. Ric D. Torrefiel.

BOARD OF DIRECTORS
Bro. Joe Manalo
Bro. Gregorio Pascual
Bro. Bay Villabroza
Sis. Dina Muyot
Sis. Nitz Naniong
Sis. Ching Rimando

MODERATOR
Bro. Terry Dionisio

EDITOR
Armelinda Danao

STAFF WRITERS
Liza Binegas
Marissa Pacheco
Lourdes Rada
Noel Mapalo
Joselito Mapalo
Ellen Navarrete
Alvin Goquiolay
Jayvee Villabroza

ARTIST
Nathaniel Barcelona

PRINTER
LBS Printing
33 P. Paterno, Galas, Quezon city
Tel. # 712-20-16

This newsletter is funded by the OLFP Foundation and is distributed quarterly for free. All contributions must be typewritten double-spaced when submitted to the Parish Center at the second floor of OLFP Church.

OUR LADY OF FATIMA
CATHOLIC CHARISMATIC RENEWAL MOVEMENT



OLFP CHARISMATIC MOVEMENT

• Established - May 20, 1981 •

Goal - To help all parishioners who have never made a definite personal commitment to Jesus Christ as well as those who have made their commitment but desire to experience a fuller release of the power of the Holy Spirit in their lives.

Objectives - To bring people to the church by spreading the good news of salvation thru: **a)** sound teachings based on scriptures and church doctrines; **b)** praising and worshiping God by the use of harmonious and Spirit-filled Music; **c)** counselling, comforting, and healing, spiritually and physically troubled parishioners; **d)** establishing relationships among members with emphasis on attending regular prayer meetings and active participation in various community activities; **e)** encouraging good habits of regular prayer (personal/community), scriptural readings and study and spiritual nourishment.

• 1994 - 1995 (present) •

CLSS and Growth Seminars - 7 Classes / **Adoration to the Most Holy Trinity** - Every 1st Monday right after 6:30 p.m. Mass / **Prayer meetings with healing** - 2nd, 4th, 5th Monday - 7:30 p.m.

Charismatic Mass - 3rd Monday - 7:30 p.m. / **Grand Vicariate Charismatic Mass** - Every 3 months with 7 Parishes / **Charismatic Mass Rally** (Q.C. South Sector every 4th Sunday at Araneta Colisium

Healing - Every Friday. / **Outreach Prayer Meeting & Healing** - at Quezon Institute gift giving to the needy - during Anniversary Celebration & Christmas **Time. / Sharing & Fellowship** with the less fortunate at San Carlos Seminary.

Spiritual Director — Rev. Fr. Ric Torrefiel

ELDERS

Past Presidents

Bro. Bal Beschoco / Bro. Kit Samson / Bro. Arsenio Rada
Bro. Jimmy Encina / Bro. Joe Manalo
Sis. Leony Mendoza
Sis. Gunding Caragay
Sis. Pacita Rada
Sis. Lorna Laigo

Coordinator	Sis. Charing Susara
Co-Coordinators	Bro. Arthur Camacho
	Bro. Prud Heredero
	Bro. Antonio Recede
Elder Secretary	Sis. Edith Lim
Asst. Secretaries	Sis. Daphne So / Sis. Amy Dichoso
Elder	Sis. Lorna Laigo
Asst. Treasurer	Sis Aging Barroso
Auditor	Sis. Yolly Samson
Asst. Auditor	Sis. Nerisa Atangan

HEAD OF MINISTRIES

Prophetic Ministry

Elder Coordinator	Sis. Pacita Rada
Co-Coordinators	Bro. Jun Ricafrente / Sis. Susan Bechayda

Priestly Ministry

Elder Coordinator	Sis. Lina Estrella
Co-Coordinators	Sis. Gunding Deacosta / Sis. Zeny Regidor

Kingly Ministry

Elder Coordinator	Sis. Leoning Magalong
Co-Coordinators	Sis. Norming Lozano / Sis. Amanda Rapin
	Sis. Jo Ricafrente

Greeting Ministry

Elder Coordinator	Sis Lydia Camacho
Co-Coordinator	Sis. Virgie Vargas / Sis. Judith Dichoso
	Sis. Conching de Vera

Healing Ministry

Coordinators	Bro. Arthur Camacho / Sis. Ely Sipin
Co-Coordinator	Bro. Prud Heredero

Music Minstry

Coordinator	Bro. Romeo Bechayda
Co-Coordinators	Bro. Robert Casanova / Bro. Roger Vargas

CATHOLIC WOMEN'S LEAGUE

(The Catholic Woman of the 21st Century)

The Catholic Women's League, Philippines, Inc. better known and identified as CWL, is a nationwide Catholic organization for women founded in 1919 by the late Michael O' Doherty, Archbishop of Manila. Its motto is Charity, Work, Loyalty for which the CWL insignia stands.

April, 1976 saw the birth of the CWL in our parish under the spiritual guidance of Msgr. Agerico Galang, who was then the parish priest.

As we look back, the unit prides itself with an active membership of twenty five, five (5) of which are the original members of the unit nineteen years ago.

In our involvement and commitment to help the church all through the years, the CWL members have continuously helped the church in its upkeep, fund raising projects, preparation for first communicants, catechism, Bible study activities, and livelihood programs.

To be a truly serving Filipino church, the Unit has kept up its traditional practice of looking after the needs of the inmates of Quezon City Jail, Women's Correctional Institute; patients of the National Children's Hospital and residents of the Home for the Aged which is always highlighted by giftgiving in December. This practice has been on for over fifteen years.

We as a unit, live today and everyday of our lives according to God's purpose so that when the day comes to an end and we see our God face to face, we can say with pride and joy "Lord God, mission accomplished."





OFFICERS
1994 - 1996

President Nitz M. Naniong
1st Vice President Linda Enriquez
2nd Vice President Sacy Salcedo
Secretary Tess Tanjuakio
Asst. Secretary Vivian Adriano
Treasurer Nila Mallari
Asst. Treasurer Leleng Lachica

BOARD MEMBERS

Nita Buencamino
Lucreng Carzon
Elsa Gutierrez
Mila Gutierrez
Nenen Mayuga
Glecy Nebab
Chit Pacheco
Annie Pendoza
Lilia Suarez
Cris Vera

MEMBERS

Angeles Acebes
Angeling Ampon
Ludy Balacano
Remy Dizon
Pilar Fonacier
Chita Guiyab
Lilia Gonzales
Trining Mendoza
Marrietta Santiago
Rosario Sujeco
Consolacion Salud
Charing Suzara
Pisang Tiamzon

Eppie Eclavea
Adviser

Rev. Fr. Ric Torrefiel
Parish Priest

DAUGHTERS OF MARY IMMACULATE INTERNATIONAL

Our Lady of Fatima Circle



The Daughters of Mary Immaculate International (DMI) is a group of Catholic women distinguished for their faithful adherence to the teachings of the Catholic Church.

The DMI-Our Lady of Fatima Circle was formally organized in 1988 with the following purposes and objectives:

1. To be ever active in the whole life of a Catholic socieity; **2.** To do its share in the apostolic activities of the parish; **3.** To be actively involved in the liturgical life of the Parish; **4.** To exert efforts in preserving view of the whole person in which the value of intellect will, conscience, and fraternity is pre-eminently human and Christian; **5.** To render pecuniary aid to its members and their families; **6.** To render mutual aid and assitance to its sick members, as well as to the disabled and the needy; and **7.** To promote social and intellectual interaction among its members through education, religious action, as well as to extend within its means and capacity, social and public relief in case of calamity.

The DMI's center of apostolic activity is the mandate of the Catholic Bishops Conference of the Philippines - the mission of Pro-Life, Morality in Media, Upliftment of Woman Workers, and the welfare of Prisoners Families and their victims.

Among the major accomplishments of the Circle are:

1. Lectures conducted to its members on Aids consciousness, Family Planning and Effects of Abortion; **2.** Active participation in all activities of the parish such as the free medical and dental services conducted by the Knights of Columbus - Diego Silang Council; and **3.** Sponsorship of masses every quarter for the children of Molave; Every Saturday, the DMI prays the cenacle with different families in the community.

This year, the circle envisions to hold a seminar for the youth in topics to help make them aware of their responsibilities towards their families and the Christian Community.

Officers FY 1994 - 1995 : Regent - Sis. Lydia P. Ordoñez / Vice Regent - Sis. Heidi de Jesus / **Past Regent** - Sis. Lavinia Castillo / **Financial Secretary** - Sis. Elena Casiano / **Recording Secretary** - Sis. Jessica Santos / **Treasurer** - Sis. Josefina Tunac / **Chancellor** - Sis. Helen Rovillos / **Trustees - 3 yrs.** - Sis. Anastacia Santos, **2 yrs.** - Sis. Ester de Villa; **1 yr.**- Sis. Rufina Panganiban / **Scribe** - Sis. Jojie delos Reyes / **Custodian** - Sis. Fe Villabroza / **Banner Bearer** - Sis. Remedios Dacanay / **Guide 1** - Sis. Lydia Rodriguez / **Guide 2** - Sis. Nita Agacer / **Guards** - Sis. Erlinda Baltazar, Sis. Virginia Aguda / **Alt. Guard** - Sis. Loria Rivera / **Monitor** - Sis. Lucrecia Carzon.

Past Regents : November 1988 - October 1990 - **Sis. Lavinia Castillo** / November 1990 - October 1992 - **Sis. Tacing Santos** / November 1992 - October 1991 - **Sis. Lavinia Castillo**

Advisers: Sis. Fely Soller, Sis. Emma Picazo / **District Display** - Sis. Rose Malong / **Spiritual Director** - Rev. Fr. Ric Torrefiel

FAMILY ROSARY CRUSADE

Our Lady of Fatima Parish

37 Cordillera St., Quezon City



OFFICERS

President	PRECY M. DARIO
Vice President	ROSE LAGMAY
Secretary	BABES L. ESTERO
Treasurer	NONA ABADA
Asst. Treasurer	AFRICA CANDA

ADVISERS

EMMA PICAZO SEGUNDINA CARAGAY ISABEL DONA CATALINA LEONES

BGY. LEADERS

Doña Aurora	Don Manuel	San Isidro	Doña Josefa
AFRICA CANDA	NONA ABADA	EMILIA ASENAS	ROSE LAGMAY

AREA LEADERS

Gloria Villanueva
Juanita Villanueva
Tomasa Mariano
Grace Caguioa
Minda Plata
Ma. Teresa de Jesus
Soledad Jamillano
Remedios Vicencio

Aurora Carzon
Cresencia Vera
Prescilla Villagracia
Belen Montilla
Ade Bernardo
Teresita Estacio
Flor Reyes
Rizalina Chan

Patricia Ylen
Dolores de Guzman
Vilma Sanchez
Baby Rosario
Elena Casiano

Spiritual Adviser - Rev. Fr. Ric Torrefiel

KNIGHTS OF COLUMBUS

Diego Silang Council No. 7656

(Modern Day Knights)



The Knight of Columbus Diego Silang Council 7656 was established upon the approval of the Supreme Knights in New Haven, Connecticut in August 1980.

The Council 7656, guided by the four Cardinal principles and ideals of the Knights of Columbus, performed various projects and activities in fulfillment of its commitment to serve the church, community and the nation. As such it has received numerous commendations from people within and outside our parish.

Accomplishments for the past five years were made possible due to cooperative efforts of the present Council and past grand knights.

To boost the morale of the Knights, the Council submitted four of its outstanding activities as entries to the State Council Service Program Award for Columbian years 1993-95 in New Haven, Connecticut, USA namely;

a) Balik Paningin held on October 9, 1993; **b)** one-month all-male block rosary crusade, October 1993; **c)** Prisoners' Day Celebration, October 30, 1993; and **d)** Balik-Paningin, Medical, Dental and Food Feeding Services, January 1994.

With or without the awards, the Diego Silang Council marches onward all for the greater glory of God!

ELECTED OFFICERS 1995 - 96 : **Grand Knight** - Rudel J. del Rosario (712-2431) / **Deputy Grand Knight** - Larry D. Ordoñez (731-8960) / **Chancellor** - Armando C. Pinero (711-5264) / **Recorder** - Pacifico A. Tunac (712-2030) / **Warden** - Zernan P. Agacer (732-0640) / **Treasurer** - Pablo F. Cardinales (616-259) / **Advocate** - Leonardo C. Guiyab, Jr. (712-5085) / **Inside Guard** - Felipe S. Tagala (712-1438) / **Outside Guard** - Jose D. Reyes, Jr. ( ) / **Alt. Outside Guard** - Bernardo G. Serrano (712-1661) / **Trustee, 3 yrs.** - Jose V. Fernandez (742-5406) / **Trustee, 2 yrs.** - Renato C. Buencamino (712-0928) / **Trustee, 1 yr.** - Ernesto C. de Jesus (712-20-71).

APPOINTED OFFICERS 1995 - 96 : **Chaplain** - Rev. Fr. Ric Torrefiel / **Financial Secretary** - Ricardo A. Cancio (712-3712) / **Lecturer** - Jose S. Dayao (622-323) / **Programme Director** - Larry D. Ordoñez (731-8960) / **Membership Director** - Ernesto C. de Jesus (712-20-71) / **Church Director** - Rizalino B. Sinon (711-9361) / **Council Director** - David B. Dacanay (732-2786) / **Community Director** - Florante C. Abad (602-156) / **Family Director** - Abraham S. Santos (712-2225) / **Youth & Sports Director** - Victor V. Calaguas (741-5446) / **Columbian Squire Chairman** - Armando C. Pinero (711-5264 / **Health Services Director** - Reynaldo R. Lupisan (712-1459) / **Pro-Life Chair Couple** - Pacifico A. Tunac (712-2030) / **Vocations Chairman** - Leonardo G. Castillo (624-768) / **Public Relations Officer** - Salvador L. Lapak (712-9749) / **Recruitment Committee** - Faustino D. Javier ( ), Teofisto M. Pacete (712-3735) / Manuel Pagkalinawan (711-4307) / **Retention Chairman** - Larry D. Ordoñez (731-8960) / **Insurance Representative** - Plaridel Villabroza (712-2032).

PAST GRAND KNIGHTS: Salvador L. Lapak / Hermes G. Pelayo / Reynaldo R. Lupisan / Ricardo A. Cancio / Pacifico A. Tunac / Expedito J. Castillo / Abraham S. Santos / Ernesto A. de Jesus / Jaime A. Rodriguez.

KNIGHTS OF THE ALTAR

(The Servers)



Primo P. Villanueva, Jr.
Grand Knight

Laurence Simeon
Associate Grand Knight

Arnold Lim
Vice President

Arnold Serrano
Secretary

Agustin Patricio
Treasurer

Edwin Briones
P.R.O.

Stanley Silo
Auditor

Louie Garcia
Prep. Head

Syr Ysrael Alcaraz
Jr. Associate Grand Knight

Francis Aguda
Jr. Head

Anthony Andrew Telow
Jr. Secretary

Dave Barcelon
Jr. Treasurer

• MEMBERS •

Christopher Greg Carzon
John Gilbert Concha
Jomar de Guzman
Chris Hernando
Ace John Lim
Roel Magbanua
Dennis Malonso
Richard Ocampo
John Reyno
Alfredo Reyes
Erich Josef Ting
Timothy Ting
Vincent John Donor
Dave Ecstacio
Mark de Guzman
Vladimir Lucero
Robert Magbanua
Christopher Ocampo
Rommel Ocampo
Tyrone Reyes
Richard Roalo
Redenthor Tolentino
Roldan de Vera

• SPECIAL MEMBERS •

Christopher "Perry" Calaguas / Dennis Fabro / Ton-Ton Gutierrez

Fr. Ronnie Sanchez
Spiritual Director

LILIES OF THE ALTAR

OFFICERS 1995 - 1996



Founder	Fr. Ric Torrefiel
Advisers	Sis. Tita Pasquil / Sis. Lita Cruz
Mentors	Lyndy R. Reyes / Mhae Adriatico
	Norma Florelyn / Nery Noreen Camacho

SENIOR OFFICERS

President	Claire Fatima Cruz
Vice President	Kei Donor
Secretary	Cristina Emocling
Treasurer	Maria Goldwin Adriatico
P.R.O.	Maria Laurice Adriatico

JUNIOR OFFICERS

President	Chiara Borromeo
Vice President	Annalisa Cortes
Secretary	Rea Pabuna
Treasurer	Kristine Joy Bonita
P.R.O	Chesca Arreza

SERVICE

Leader: Joana Carson
Secretary: Rea Pabuna

ACTIVITIES

Annalisa Cortes
Chiara Borromeo

MEMBERS

Seniors: Maria Goldwyn Adriatico, Laurice Adriatico, May Adriatico,Richi Albao, Claire Camacho, Norren Camacho, Claire Fatima Cruz, Cristina Emocling, Kei Donor, Norma Florilyn Nery, Sheryl Ramos, Lyndy Reyes

Juniors: Rhea Adriatico, Chesca Arreza, Maria Veronica Arreza, Clarise Acuña, Maria Vera Alricay, Kristine Joy Bonita, Chiara Felina Borromeo, Janet Ballesteros, Annaliza Cortez, Fenian Josephine Carzon, Joanna Marie Carzon, Angie Garlitos, Erika Malonzo, Rea Pabuna, Genesis Quartero, Nikka Garcia, Lea Trinidad.

Our Lady Of Fatima Parish
37 Cordillera St., Quezon City

LECTORS AND COMMENTATORS MINISTRY

(Proclaimers of the Word of God)



OFFICERS • 1995 - 96

President : **Edmon Naniong** / Vice President : **Louie Maraña** / Secretary : **Lorraine Trinidad** /
Asst. Secretary: **Let-Let Adriano** / Treasurer : **Michelle Manigque** / Auditor : **Wally Racela** / P.R.O. : **Thelma Samson**
Function Committees : **Agnes, Santos**, *Priestly* / **Pauline Agregado**, *Prophetic* / **Norman Briones**, *Kingly*
Spiritual Director : **Rev. Fr. Ric Torrefiel**



• MEMBERS •

Agnes Santos
Aida Picazo
Ajo Hernandez
Benjie Suzara
Candy Buencamino
Cherry Agregado
Christy Mortel
Conrad Mapalo
Dang Ruano
Danny Vergara
Edu Lacson
Ella Hidalgo
Ethel de Vera
Ghelo Oyales
Janet Obos
Janyz Macavinta
Jayvee Villabroza
Me-Ann Pasquil
Marck Muyot
Myra Samson
Nhan Canaria
Ning-Ning Acutina
Norman Briones
Ogie de Mesa
Pauline Agregado
Philip Villabroza
Sheryll de Guzman
Rea Lacson
Rio Adriano
Rodel Demetria
Roni Briones
Rumel Vera
Sally Gerardo
Sheila Rayes
Thess Regidor
Aby Rael
Ophelia Aquino
Michelle Maurillo
Vangie Rivera
Meg Iñigo
Sherwin Salunga
Marissa Pacheco
Rocelyn Calinawan
Joyce Navera
Edward Navarrete
Richard del Rosario
Grethel Navera

MOTHER BUTLER GUILD

(Marthas of the Parish)



The Mother Butler Guild was created by Rufino Cardinal Santos on April 28, 1961 as a service ministry, wherein women volunteers take care of all vestments and altar linens in their respective parishes.

Our Mother Butler Guild local unit was established in 1985 and since then it became visibly active and dynamic group. Its primary commitment is "to know God and make Him known, to love God and make Him loved." Secondary to this concern is the Butlers' duty as handmaids of the Lord is to keep His house clean, neat and orderly. As custodians of the altar, they prepare the altar for the eucharistic celebration. They wash, sew, mend and pick out people for the offertory; provide sufficient supply of altar linens, vestments and other church's sacred vessels.

Aside from these services, the Butlers' have actively participated in all our parish projects like sponsoring the Bingo Pa-Raffle Draw in September, 1993 and the Pre-Valentine Dance for a cause in 1994 for the construction of the Multi-Purpose Center. The above projects gave us P463,300.55.

In preparation for the Papal visit last January our MBG local unit helped the National Council in raising P 1 million for the vestments. They raised P22,500.00 from the raffle and even assisted in the sewing of one thousand chasubles and stoles worn by the bishops who came for the occasion.

Putting love and joy into the work has made Butlers' task more fruitful and rewarding.

MOTHER BUTLER GUILD

Our Lady of Fatima Parish

OFFICERS : ***President***, Sis. Inocencia S. Bacani / ***1st Vice Presiden***t, Sis. Godelia A. Lemence, / ***2nd Vice Presidem***t, Sis. Felicitas Mendoza / ***Treasurer***, Sis. Rizalina M. Chan / ***Asst. Treasure***r, Sis. Enriqueta Flores / ***Exec. Secretary***, Sis. Teresita Sto. Domingo / ***Asst. Exec. Secretary***, Sis. Ferolina Rosario, ***Recording Secretary***, Sis. Edna Agcaoili / ***Asst. Recording Secretary,*** Sis. Shirley Lagman / ***Auditor***, Sis. Elvia Cereno / ***Asst. Auditor***, Sis. Elisea Ronquillo / ***P.R.O.***, Sis. Adelfa Cuartero / ***Asst. P.R.O,.*** Sis. Flor Enriquez / ***Vestment Custodian***, Sis. Norma Macavinta.

COMMITTEES : ***Priestly Function***: Sis. Norma Macavinta, Sis. Angie Villagracia / ***Prophetic Function***: Sis. Voluciano Estero, Sis. Consejo N. Rimando / ***Kingly Function***: Sis. Felicitas Mendoza, Sis. Lina Valdez.

ADVISERS : Sis. Mercedes David / Sis. Consejo N. Rimando / Sis. Voluciana Estero / Sis Gloria C. Villanueva.

HONORARY MEMBERS : Rosario Aquino / Segundina Caragay / Antonia de Castro / Connie Diaz / Linda Enriquez / Josefa Goco / Carmen Coquiolay / Norberta La Madrid *(deceased)* / Annie Pendoza / Emma Picazzo / Chatto Siason / Lily Sta. Catalina / Rosario Suzara / Feliza Tiamzon / Patricia Ylen.

REGULAR MEMBERS : Edna Agcaoili / Inocencia Bacani / Estrella Barcelon / Carmen Bonganay / Elvia Cereno/ Rizalina Chan / Lita Cruz / Adelfa Cuartero / Mercedes David / Flor Enriquez / Voluciana Estero / Enriqueta Flores / Clotilde Hucena / Shirley Lagman / Godelia Lemence / Norma Macavinta / Felicitas Mendoza / Emma Muñoz / Victorina Ramirez / Lily Rañen / Milagros Reyes / Consejo Rimando / Elisea Ronquillo / Ferolina Rosario / Vilma Sanchez / Lina Valdez / Augustia Villagracia / Gloria Villanueva / Violeta Perez.



MBG participating also at the Perpetual Dawn Rosary (PDR).



The MBGs during the gift giving on Christmas at the depressed areas of Barangays Doña Aurora, Don Manuel and Doña Josefa.



The MBGs at work sewing the vestments of the Priests, Bishops and Cardinals in preparation for the Papal Visit Jan. 10 - 16, 1995.

PARISH MAINTENANCE SOCIETY



Officers: Fely Soller, *President*; Shirley Villanueva, *Vice President*; Sally Chan, *Secretary*; Nacing de Mesa, *Treasurer*; Alie Guerrero, *Asst. Treasurer- Prophetic*; Lucring Carlson, *Auditor-Kingly*; Levi Castillo, *PRO*;
Board Members: Lilia Gonzales, Linda Guevarra, Nenen Mayuga, Norma Mercado-*Priestly*;
Advisers: Rene Sarmiento, Eppie Eclavea; **Spiritual Director:** Fr. Ric Torrefiel.

Abada, Nona
Acenas, Emy
Agcaoili, Edna
Ampon, Felicisimo
Archide, Luchie
Bacani, Inocencia
Bagasina, Catalina
Balacano, Lourdes
Balangue, Marcelina
Barroso, Milagros
Blas, Roland, Nila
Buencamino, Rene
Camacho, Puring
Cajanding, Lucia
Caragay, Segundina
Carzon, Aurora
Carzon, Lucring
Castillo, Levie
Castro, Antonia Lim
Chan, Rizalina
Charismatic, Renewal
Cuevas, Benito
David, Mercy
Demetria, Perla
De Mesa, Nacita
Eclavea, Efigenia
Enriquez, Erlinda
Gonzales, Lilia
Guerrero, Fernando,Jr., Alie
Guevara, Felicisimo, Linda
La Madrid, Salvador
Mallari, Petronila
Mallillin, Anna
Maraña, Bert, Lannie
Marcelo, Rosita
Mariano, Tomasa
Mayuga, Pedro, Nenen
Mercado, Norma
Mirano, Solutor
Naniong, Lepide, Nitz
Nebab, Gliceria
Lui, Allen
Pasquil, Tita
Pendoza, Jose
Peralta, Francisco
Picazo, Emma
Pineda, Concepcion
Rada, Pacita
Ramos, Eustacia
Reyes, Salome
Rodriguez, Jimmy
Salcedo, Sassy
Sales, Consuelo
Santos, Ricardo
Sarmiento, Rene, La Rainne
So, Daphne
Soller, Felicidad
Sta. Catalina, Adelia
Sujeco, Rosario
Suarez, Lilia
Tiamzon, Felisa
Vallejo, Demy
Valero, Antonio
Villanueva, Eduardo, Shirley
Villanueva, Gloria
Viernes, Julius



In the parable of the last judgement Jesus says that only those who faithfully carry out their christian ministry of helping, caring and sharing with others achieve eternal life. St. Paul highlights this discipline when he wrote. "The only thing that matters is faith that's active in love." (Galatians, 5:6) and Rev. Fr. Bel R. San Luis, Manila Bulletin columnist, maintains that the fruit of our worship and Bible studies should flow to the ministry of loving service.

The aforementioned precepts served as inspirational lines for our Parish Maintenance Society Service Ministers in accomplishing their commitment for the past five years.

The organization participated in the varied religious, social, cultural and political activities of our church as it also shares in the parish monthly electricity bills, repair damaged portion of our church, provided the Roberto Concepcion Hall, the Muti-Purpose Center and the parish office with comfortable Mono-Bloc chairs. To date, it generated the biggest amount in the 1991 Ginang ng Fatima fund-raising project.

Part of its accomplishment was inspiring our priests in attending its monthly meetings which was a big moral booster to its members along with greetings from our former parish priests.

Lastly, on times of financial crises, the Parish Pastoral Council leaned heavily on the PMS. "We are one in the spirit..., we are one in the Lord." This is what the PMS members consider as the secret of their group's success.

Jesus thru Mary



JR. PRAESIDIA

MATER BONI CONCILLI
ANCILLA DOMINI
OUR LADY OF FATIMA
OUR LADY OF SUCCOR
QUEEN OF PEACE
TALA SA UMAGA
REGINA DECOR CARMELI

SR. PRAESIDIA

VIRGO FIDELIS
MATER SALVATORIS
MATER CREATORIS
REGINA MARTYRUM
OUR LADY OF LOURDES
QUEEN OF ALL SAINTS
MARY HELP OF CHRISTIANS
REGINA ANGELORUM
REGINA DECOR CARMELI
MATER SPEI

ALLELUIA LK. 1-28

Hail, Mary, full of grace, the Lord is with you:
blessed are you among women.

LEGION OF MARY
OUR LADY OF FATIMA PARISH
37 Cordillera St., Q.C.

Rev. Fr. RIC TORREFIEL
Parish Priest

PARISH FOUNDATION



On December 8, 1990 the Parish Foundation became operational after all the 15 incorporator-trustees were installed by Rev. Fr. Ric Torrefiel. The Foundation is non-stock, non-profit corporation, initially organized for 50 years and renewable every 50 years thereafter, with articles of incorporation and by-laws approved by the Securities and Exchange Commission and registered with the Bureau of Internal Revenue Code of the Philippines.

The Foundation has 2 objectives, namely : (1) to support all evangelization programs of the parish and (2) to support all temporary projects and other church-related activities approved by the Parish Pastoral Council, subject to priorities and availability of funds.

The Foundation works on a simple concept of sharing one's treasure by donating a part of it into a common fund in the form of non-transferrable membership fee of P1,000.00 per individual. The accumulated membership fees, which are held in trust and never spent for any purposes whatsoever, constitutes the capital of the organization.This capital is placed in a time deposit and or invested in Central Bank treasury bills, whichever is beneficial, to earn maximum interests. Only the interests earned within a calendar year are spent during the same period subject to the following conditions: 70% will be used to meet the objectives of the Foundation; 15% will be utilized for administrative expenses and 15% will be plowed back to the capital account to ensure perpetual growth.

What is noteworthy about the Foundation is that a parishioner gives his membership fee just once. However, he participates in perpetuity in all the evangelization programs and projects funded by the organization whether he is aware of them or not. Since it was organized to last for a very long time, a member after he shall have passed away would still be effectively assisting the parish with his original contribution. Membership, therefore is a most rewarding, reassuring and fulfilling personal commitment for the glory of our Lord Jesus Christ. Every month two masses scheduled on the first and third Sundays are said for the members. Membership is open-ended so that anybody can apply anytime and join the Foundation.

OFFICERS

President - Rene V. Sarmiento / **Vice President** - Nenita M. Naniong / **Treasurer** - Jose M. Manalo
Corporate Secretary - Vivian S. Adriano / **Auditor** - Tita E. Pasquil

Board of Trustees: Bernardo Serrano / Renato C. Buencamino / Abraham S. Santos / Alfredo P. Serrano / Jaime A. Rodriguez
Felicidad B. Soller / Marcial de los Reyes / Wilfredo Agcaoili / Solutor Mirano / Gregorio Pascual

SPECIAL MINISTERS OF THE HOLY COMMUNION

(Extension Arm of the Priests)

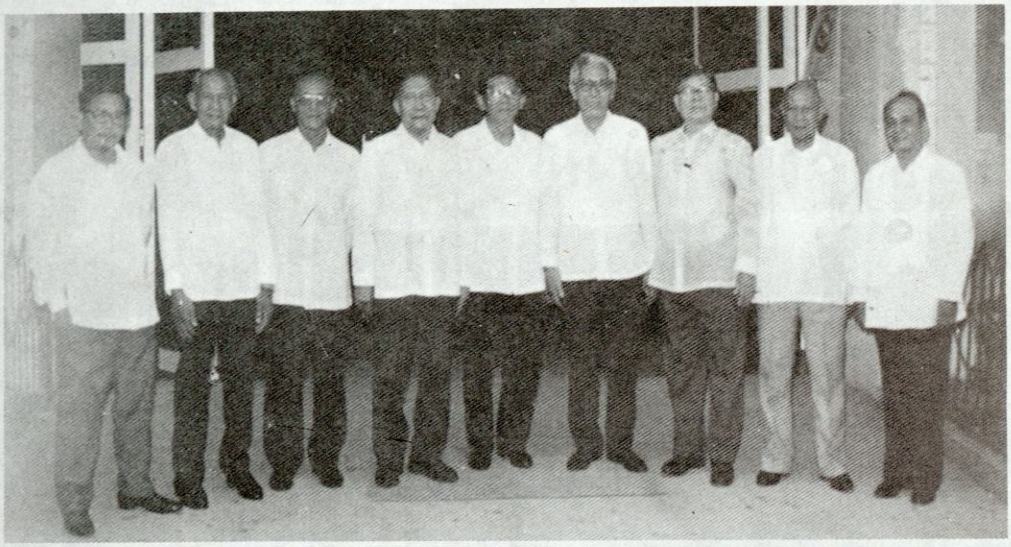

The main task of the Special Ministers of the Eucharist, commonly known as lay ministers, is to help the priest in giving the Sacred Host to the parishioners duringthe mass. Aside from this, they also take the role of the priests in their absence inthe reposition of the Blessed Sacrament, but without the Benediction.

For the past five years, the SME - local unit has been dwindling in number for reasons like migration to foreign countries, change of residence or incapacity. There were also instances particularly during times of personal emergencies, when ministers were unable to perform their job as expected.

In this regard, the Ministry is now recruiting members with the folowing qualifications.

1. He must be an exemplary Male Catholic.
2. He must be at least twenty-one years old.
3. He must be adequately literate.
4. He must be physically and mentally fit.
5. He must be a resident of Parish in which he intends to serve.
6. He must be a member of any mandated organization which maybe on conflict with his service as SME.
7. He must be willing to bring communion to the sick, the disabled and the aged.
8. He must pass through a screening committee set up by the Parish Priest and recommended to the ALC formation through a letter.

Parishioner who might be interested to join are invited and see any of our lay ministers for more information.

MEMBERS : Andres Amigo / Marcial M. de los Reyes / Armando T. Domingo / Jose Fernandez / Salvador L. La Madrid / Bernardino E. Leones / Jose M. Manalo / Lito Mapalo / Albert Marana / Solutor M. Mirano / Lepide Naniong / Gerry Orense / Gregorio R. Pascual / Guillermo D. Oerele / Alberto M. Rios / Eugenio Rivera / Jaime Rodriguez / Bonifacio K. Salvador / Filomeno K. Salvador / Abraham Santos / Francisco J. Samson / Alfonso C. Torio / Alexander C. Torio / Pacifico A. Tunac / Plaridel T. Villabroza / Isidro F. Ylen / Antonio I. Valero

OFFICERS : Marcial M. de los Reyes- **Acting Coordinator** / Bonifacio K. Salvador - **Acting Secretary** / Abraham Santos - **Acting Treasurer** / Rev. Fr. Ric Torrefiel - **Spiritual Adviser.**

BEC SAN ISIDRO

(Bringing the Church closer to the people)



February 12, 1990, the day Rev. Fr. Ric D. Torrefiel was installed as the Parish Priest of Our Lady of Fatima Parish.

His concern for the building of basic christian communities was felt by the parishioners right away. To help him realize his vision, he chose San Isidro as its pilot community, in the entire parish, for this BEC building.

Street coordinators were appointed with an over-all coordinator for the smooth implementation of the various programs. The formal oath-taking of the appointed officials took place in a special mass officiated by Cardinal Jaime Sin. Atty. Lilia Gonzales, the over-all coordinator on the other hand took his oath of office before the Parish Pastoral Council (1992-1994).

Some noteworthy accomplishments are as follows: medical and dental programs; feeding program; catechetical instructions; marriage validations; free-legal assistance, livelihood projects and other charitable works of mercy.

The holding of Sunday masses and Wednesday novenas in the Galas mini-park are worth mentioning.

More plans and projects are envisioned and with the support of our priests, and parishioners, BEC San Isidro will be on the right direction.

BEC SAN ISIDRO

OFFICERS - 1995 - 1996

Over-all Coordinator	Fr. Ronnie Sanchez
Asst. Coordinators:	
Educ. & Temporalities	Atty. Lilia Gaite Gonzales
Worship / Priestly	Normita Lozano
Secretary	Erlinda Celestino
Asst. Secretary	Lolit Gatbonton
Treasurer	Milagros Barroso
Auditor	Jovencia Romeo
Chairmen:	
Worship	Segundina Deacosta
Education	Bessie Basada
Service	Nestor Celestino
Music Ministry	Eduardo Lacson / Alexander Dario

STREET COORDINATORS

Primero De Mayo	Nita Agacer / Aurea Gomez
Mata Sa Nayon	Lolit Gatbonton / Zeny Regidor
Bagong Nayon	Aging Barroso / Flory Reyes
Rural	Norma Edmalin / Cleofe Rotaquio
19 de Agosto	Linda Javier / Berminia Bala
Redelma	Dr. Nelly Magsakay / Purita Campos
Batong Buhay	Juanita Mirano / Amelia Aguilar
Bayani	Segundina Deacosta / Fely Dajoyag
Batanes	Aida Gozum / Teresita Medel
Bagong Buhay	Nene Romero
Unang Hakbang	Nestor Celestino / Edith Santos
Luzon Avenue	Rita de Jesus / Jun Navarro
Visayan Avenue	Corazon Monzo / Milagros Alvaran
Little Bustamante	Vicky Salvador / Rose Villote
Bustamante	Lilia J. Gonzales / Adi Bernardo
Civic Union	Manding Rapin / Normita Lozano
Liberation	Precy dela Cruz / Aida Balignasay
Cuatro de Julio	Elsa Navarette / Dr. Linda Lumio
San Isidro	Ana Marie Lopez
Women's Club	Nora Lauzon / Rosa Clamor
N. Ramirez /G. Tuazon	Raquel Mariano / Nena Lauriaga

REV. FR. RIC TORREFIEL

Parish Priest / Adviser

ACAT - PHILIPPINES



ACAT stands for ASSOCIATION OF CHRISTIAN AGAINST TORTURE.

ACAT-PHILIPPINES is a human rights organization based in the Our Lady of Fatima Parish. It is composed of the youth and the elderly who believe that promoting and protecting human dignity is a basic Christian responsibility and that the Gospel is a consistent declaration of all human rights.

The purposes of ACAT-PHILIPPINES are as follows: **1.** To follow Article V of the Universal Declaration of Human Rights and work to the end that "no one shall be subjected to toture or to cruel, inhuman or degrading treatment or punishment"; **2.** To call Christians of all denominations to prayer for the victims of torture and also for torturers; and to offer thanks for each deliverance; **3.** To disseminate information about the practice of torture in many countries and awaken Christians to the reality of this horror; **4.** To encourage reflection on the factors which can lead to the use of torture; **5.** To ask for action to lobby relevant authorities to end inhuman treatment; **6.** To encourage members to be vigilant on human rights issues and to promote human rights education;

ACAT-Philippines has already sponsored four symposia on human rights. The first two were held at the Our Lady of Sacred Heart School, attended by high school students. The second two were held at the Multipurpose Center of the Our Lady of Fatima Parish, attended by the youth and elderly. The topics of the two symposia held at the parish were : (1) Approaches and Techniques in Human Rights Education; (2) Orientation on Human Rights and on the Nature of ACAT.

On June 7-11, ACAT-Philippines, thru its two members, participated in the International Seminar held at Munster, Germany on the theme: "Christian Approaches to reconciliation: Impugnity? Justice? Forgiveness?" The seminar was sponsored by the International Federation of Action By Christians For the Abolition of Torture (FIACAT).

ACAT-Philippines is part of the FIACAT.

OFFICERS

President - Atty. Rene V. Sarmiento / **Vice President** - Jose Manalo

Secretary - Ching Rimando / **Treasurer** - Nitz M. Naniong

Members

Atty. Lilia G. Gonzales / Noel Mapalo / Jayvee Villabroza / Edgar M. Naniong / Solutor Mirano

Wally Racela / Ogie de Mesa / Norman Briones / Ghelo Oyales / Fely B. Soller / Babes Estero

PARISH YOUTH COUNCIL

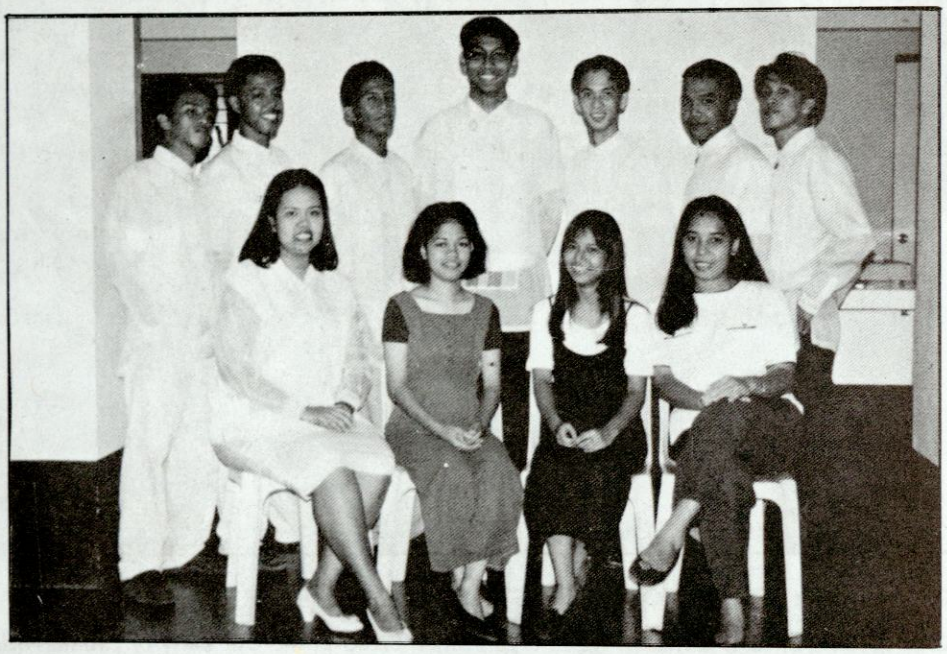

The PASTORAL YOUTH COUNCIL started the decade of the 90's with new energy and vigor, strengthened by a new Constitutions revised to cope up with the needs of a revitalized young church.

Under the guidance of a new and youthful Parish Priest, Rev. Fr. RIC TORREFIEL, the young people was put on centerstage with projects enhancing participation and training of young leaders. The Parish Youth Council shifted from pure spiritual activities to other activities involving socio-cultural, political and civic projects. Youth Spiritual Formation and Basic Bible Seminars were held and funds were raised to finance the projects. Young people enliven traditional church activities with yearly dramatized *Siete Palabras* and *Salubong*.

The preparations for the coming of POPE JOHN PAUL II and the World Youth Day proved the capability and power of the young people. Tasked with recruiting participants, the youth volunteers employed various ways proven effective and more than 300 young people represented the Parish. The youth go further beyond its limits, raising more than hundred thousand pesos to finance projects and support the needs of the young people during the January activities. And these tiresome preparations proved its worth, for the World Youth Day and the youth encounter with the HOLY FATHER strengthened the spirituality of the young church people.

The first half of the decade was a very challenging five years, but was faced by the PASTORAL YOUTH COUNCIl under the leadership of ROLLIE VILLANUEVA (1989 - 1990), MONCHIT AQUINO (1991-1992), and NOEL MAPALO (1993-1994). The decade is not yet over and the PARISH YOUTH COUNCIL will continue to function and meet the needs of the young parishioners under the leadership of ANGELO OYALES and the other youth leaders of OUR LADY OF FATIMA PARISH...

OFFICERS

President - Angelo Oyales / **Vice President** - Reinaldo Cesar Racela
Secretary - Mary Michell Maurillo / **Asst. Secretary** - Ethel de Vera / **Treasurer** - Ma. Clarinda Buencamino
Auditor - Rudolph Valles / **PRO** - Mark Anthony Muyot

Function Committees:
Priestly: *Chairman* - Hernando Canaria / *Vice Chairman* - Edson Naniong / *Secretary* - Charmaine Carzon
Prophetic: *Vice Chairman* - Rosalie Limpiada / *Secretary* - Shirley Quizon /
Kingly: *Chairman* - Jeffrey Lejano / *Vice Chairman* - Michael Rey Quizon
Advisers: Noel Mapalo / Norman Briones / Edmon Naniong

REVIVAL OF PAST TRADITION



The youth recreates the cenakulo *as an integral highlight of the Holy Week observance.*

IMAGES OF

Clockwise from top: Barangay Captains Totoy Javier of San Isidro and Vic Calaguas of Doña Aurora welcoming the Virgin and residents donning the floats - images of a united community dedicated to the service of the people of God.

(1 to 4)

The custodians of the altar at their best while having some fun on the side.

(5)

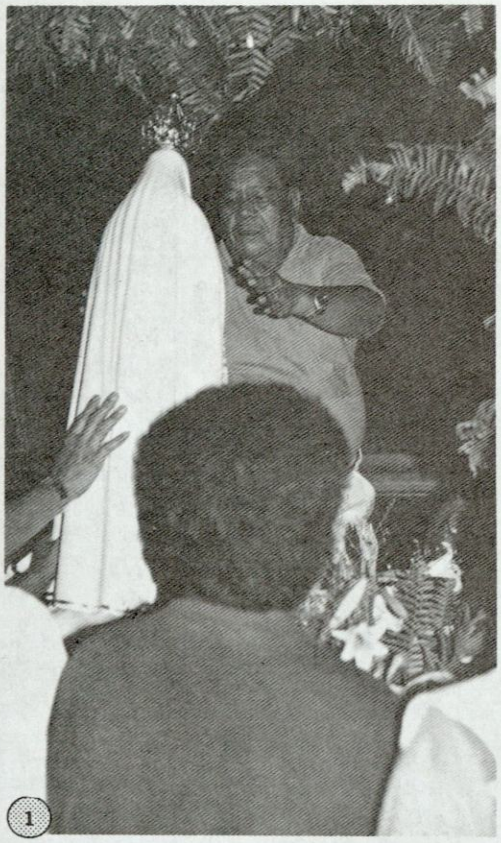



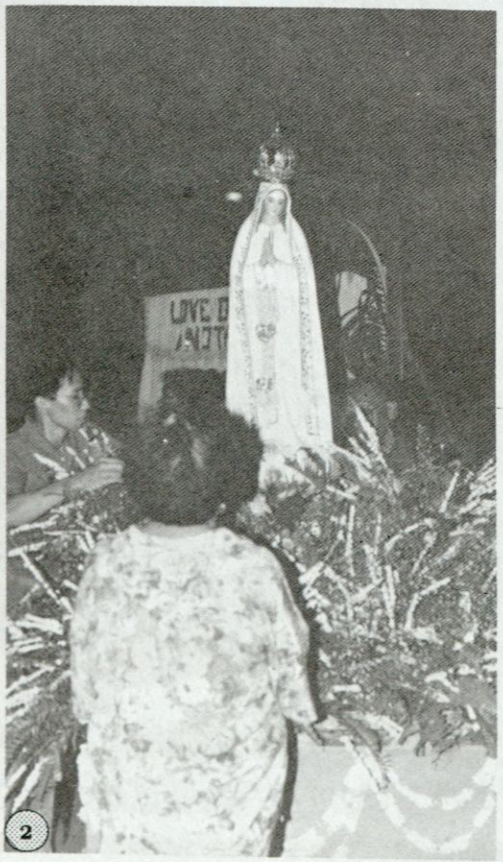





DYNAMISM









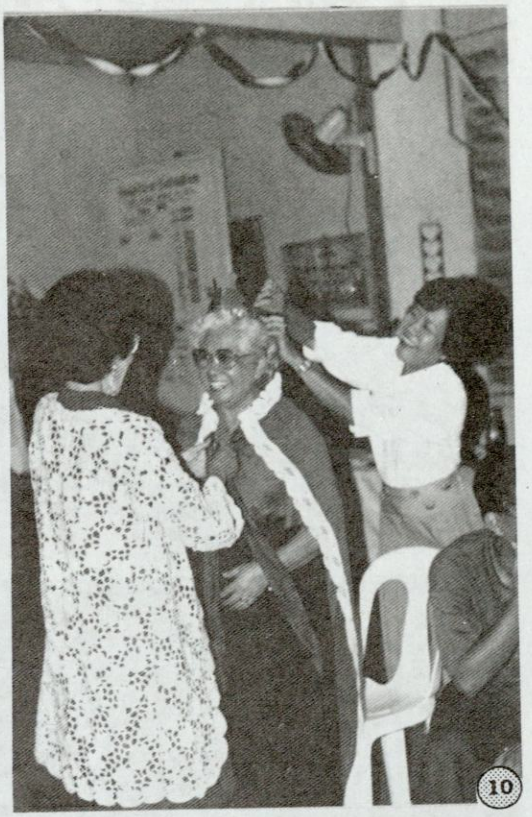





Mass uniting the prisoners and jail guards, visit to the Women's Correctional and Home for the Aged. - Images of dynamic volunteers extending their service outside the parish.

(6 to 9)

Usual fun during Valentine.

(10)

Stations of the Cross on the street.

(11)

The youth venerating the Jubilee Cross in preparation for the Papal visit last January.

(12)

At work and at play, the Fatima youth provides the greater workforce of the parish.

(12 to 21)

The glittering Grand Santacruzan 1991 graced by beauty titlists like Chat Silayan.

(22)

Perpeptual dawn rosary and street mass - innovations for evangelization.

(23 - 24)

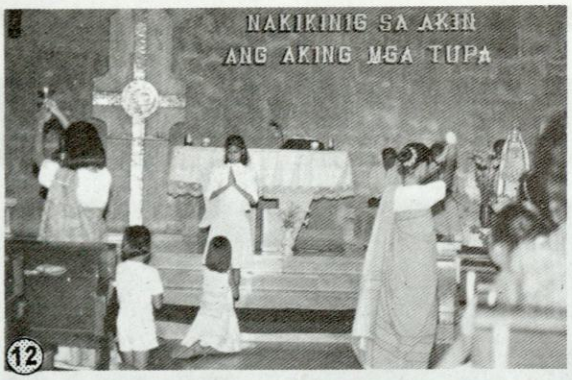

12


17


13


18


14


19


15


20


16


21













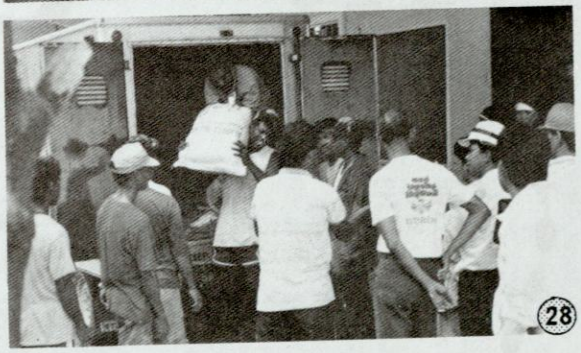





Sister Linda Guevarra, Effie Eclavea, Fely Soller and La Rainne Sarmiento enjoying a break from a fiesta activity.

(25)

Atty. Rene Sarmiento, a most efficient PPC leader for two consecutive terms.

(26)

BEC members in one of their meetings - bringing God's Word to the barangays.

(27)

Unforgettable scenes in the lahar-stricken Zambales where OLFP volunteers troop to distribute goods.

(28 to 30)

Fiesta Files

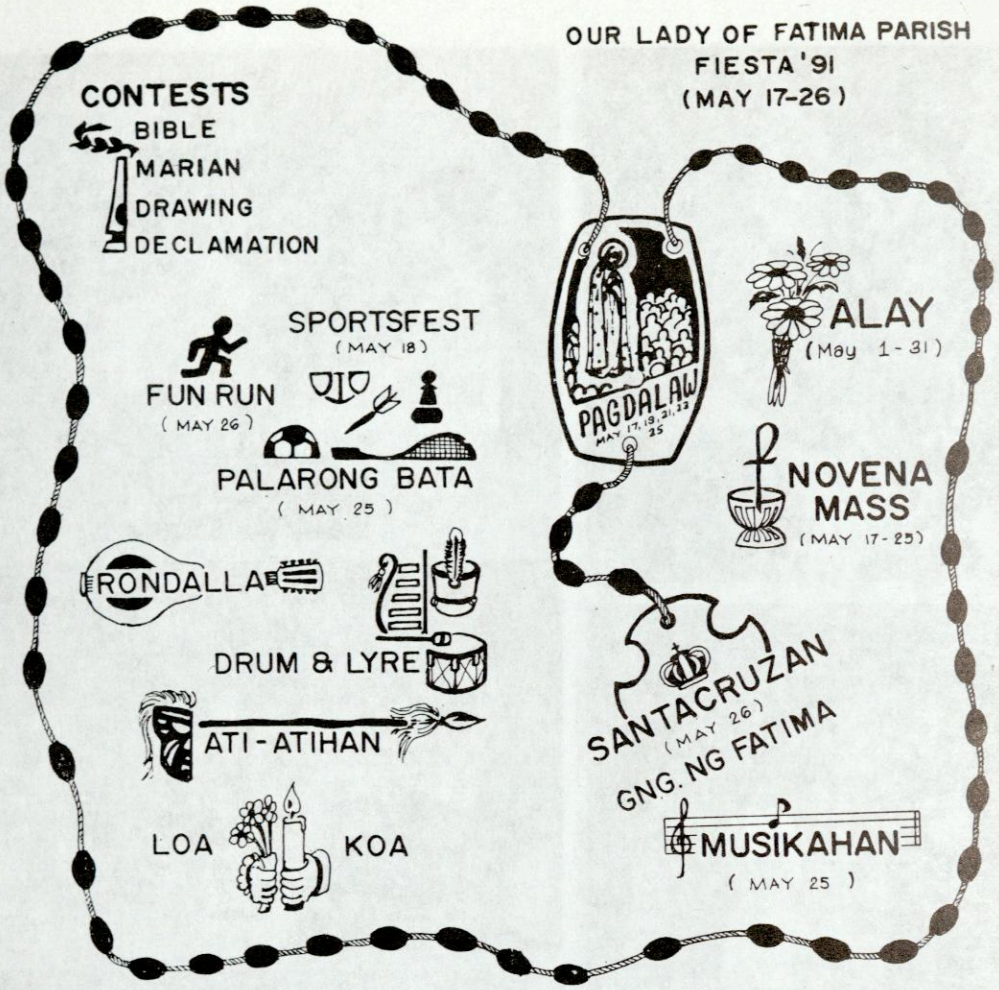

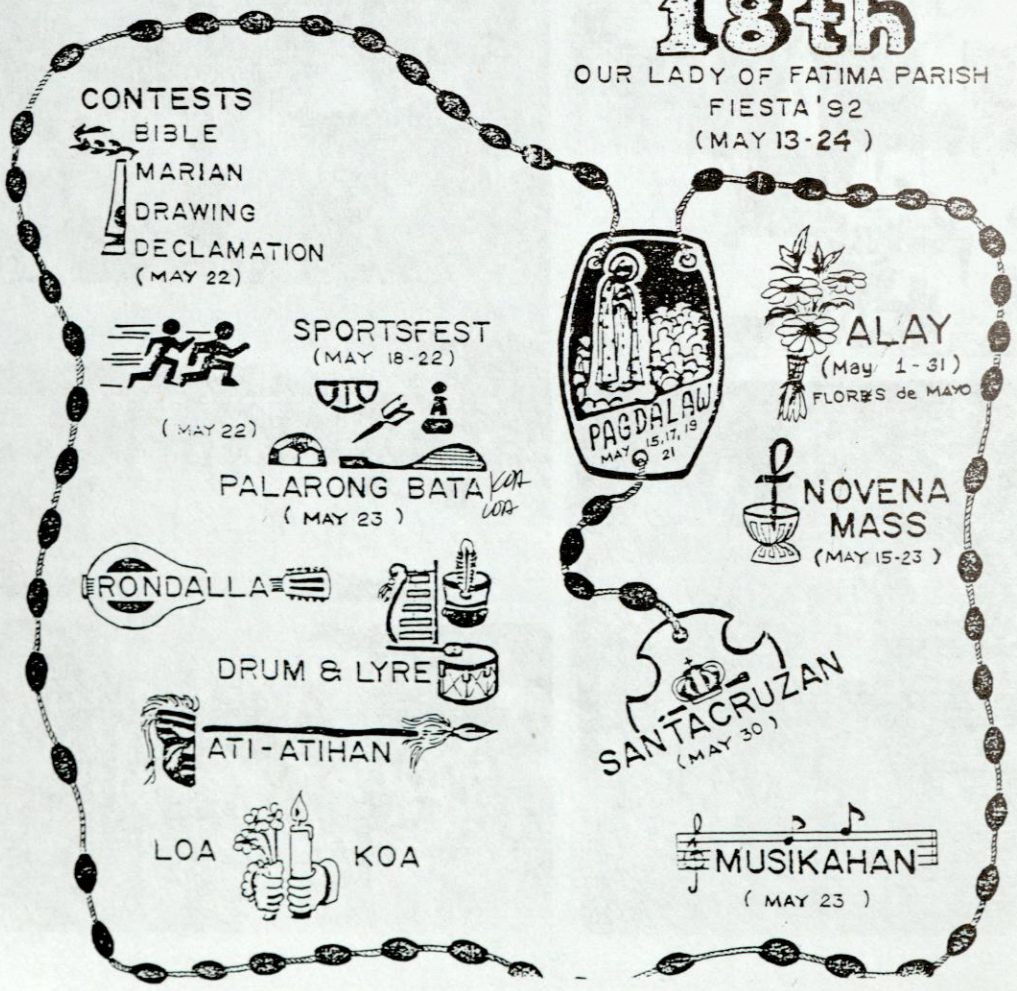

fiesta HIGHLIGHTS

ALAY (FLORES)
May 1 - 31, 1993

NOVENA MASSES
May 14 - 22, 1993

PAGDALAW
May 14, 16, 18, 20 & 22, 1993

MASS WEDDING
May 15, Saturday 10:00 a.m.

CONTEST
May 21, Friday 9:00 a.m.

PALARONG PAMBATA
May 21, Friday 1:00 p.m.

YOUTH SPORTSFEST
May 22, Saturday 8:00 a.m.

KUMPIL
May 22, Saturday 10:00 a.m.

PA-KOTSE RAFFLE
May 30, Sunday 6:30 p.m.

SANTACRUZAN
May 30 Sunday 6:30 p.m.

19TH
OUR LADY OF FATIMA PARISH FIESTA '93

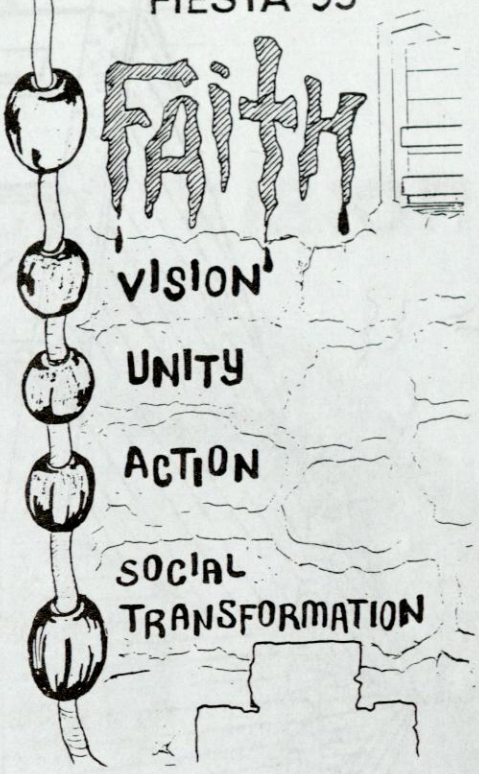



ika-20
kapistahan ng ating PAROKYA ng
Our Lady of Fatima

may 13-22'94

tungo sa pagbuo ng komunidad ng mga DISIPULO ni HESUS

21st
FIESTA CELEBRATION
OF
OUR LADY OF FATIMA PARISH
MAY 4 - 21 '95

"We are one in the Spirit,...



... we are one in the Lord."

"How can this be... with God nothing is impossible."
(Luke 1: 34-37)

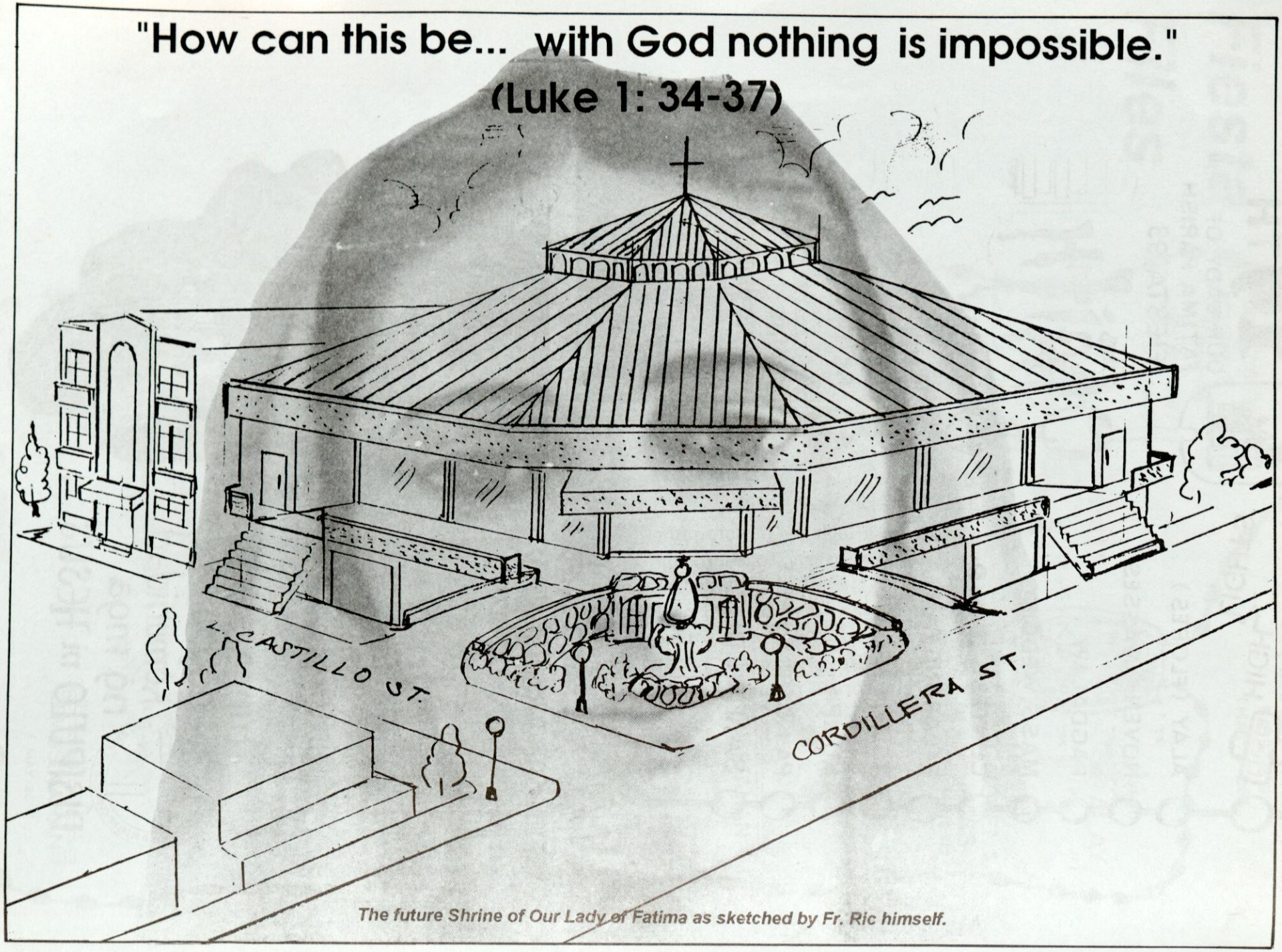

The future Shrine of Our Lady of Fatima as sketched by Fr. Ric himself.

The Dream Continues...

The "Shrine" Vision

After the full construction of the Multi-Purpose Center, the parish will be gearing up for more great things to come, the greatest of which is Fr. Ric's vision for the church to be the shrine of Our Lady of Fatima in Quezon City - a dream which he shares with no less than His Eminence Cardinal Sin during his homily at the blessing of the MPC on September 8, 1993.

This early, Fr. Ric is carefully preparing the blueprint of his dream. Negotiations are ongoing for the acquisition of the corner lot and the residential lot between the MPC and the church which are needed to construct a new and bigger church.

The shrine, as conceived by Fr. Ric, is a two-storey edifice with a semi-circular structure. The main chapel is on the second floor adorned with grill doors, stained glass windows, marbled walls and floor. Driveway through the main door with stairs leading to the corridors and side entrances. The sacristy is placed on the right corner. Highlighting the ground level which houses the parish office and either a parking lot or a mortuary, is the Our Lady of Fatima grotto with the adoration chapel behind it. It has a mini-park design.

Also part of his grand plan is the parish convent which will be erected across the Cordillera side of the church.

As for the finishing touches of the MPC, Fr. Ric desires to furnish the auditorium on the third floor with stained glass windows, accoustic walls and ceiling complete with high-tech light and sound equipment. Folding doors will also be installed as convenient partitions of the conference quarters on the second floor, while cooperative stores, medical/dental clinics and a kindergarten learning center will soon open on the ground level.

Well, the vision may seem to be a tall order on the community. But perhaps, Fr. Ric, like Cardinal Sin, has so much faith in his dynamic parishioners whose devotion to Mother Mary has remained undaunted. And truly, with God's help, how can he and his people fail. Afterall, the vision is meant to be something that they can all work on together as they continue to grow in love and faith in Him.

ACKNOWLEDGEMENT

This endeavor would have not been possible without....

... the Almighty God for blessing us with dreams we can all fulfill for his greater glory;

... the Blessed Mother for her unfailing intercession;

... Jaime Cardinal Sin for his "shared vision";

... Bishop Teodoro Buhain, Monsignor Reynaldo Celso, Congressman Feliciano Belmonte and Mayor Ismael Mathay for their warm messages;

... Rev. Fr. Ric Torrefiel for not just dreaming but building a reality with us;

... Bro. Rene Buencamino, chairman of the fund-raising committee, all the officers and members of the Parish Pastoral Council and other mandated organizations for soliciting sponsors for this souvenir program;

... program committee head Sis. Nitz Naniong, Bro. Joe Manalo, Tita Pasquil, Sis. Ching Rimando, Sis. Babes Estero and Armelinda Danao for taking the preparation of this book to heart;

... Sis. Fely Soller and her staff for being such gracious and accommodating printer;

... our patrons and benefactors for sharing their treasures with gladness in their hearts; and

... all the parishioners of Our Lady of Fatima whose humble contributions and support have helped fulfill a dream.

... those who have given something from their hearts.

SPONSORS

Atty. Gonzalo Novales
Mr. & Mrs. Pacifico Tunac & Family
Praes. Our Lady Of Lourdes
Teresita L. Midel
Dr. Ruben N. Caragay
Lilia A. Suarez
Ms. Gliceria P. Nebab
Dr. & Mrs. Pedro Mayuga
Connie Lacsamana
Mrs. Rosa B. Abad
Mrs. Myrna S. Sevilla
Mrs. Leonarda Mendoza
Mrs. Leticia Aquino & Gigi Castillo
Mr. & Mrs. Leonardo Reyes
Sis. Nerry Atangan
Mr. Solutor Mirano
Manuel Alfonso
Bro. & Sis. Arsenio Rada
Henry & Lina Estrella
Sis. Lorna Laigo
Sis. Charing Susara
Mr. & Mrs. Dante Mallari
Mrs. Fe R. Escobar
Mr. & Mrs. Domingo Naling
Mr. & Mrs. Luis Palma
Mr. Aurelio Lucero Jr. & Family
Joselito & Daphne So
Engineer & Mr. Jose Pendoza
Amelia S. Nuarin
Drs. Bert & Vener Rios
Dela Cruz Machine Shop
Mrs. Rosario Sujeco
Mr. Salvador La Madrid
Benz Core Store
Nena Munar
Lucring Carlzon
Mr. & Mrs. Santiago Uy Barreta
Cristina Amorsolo
Mr. & Mrs. Virgilio Bumanglag
Mr. & Mrs. Jake Prospero
Capt. & Mrs. Tony Vizmanos
Director & Mrs. Eduardo Villanueva & Lyndon Albert
Maria Claudia Vda. De Fernandez
Platon Family
Mr. & Mrs. Ricardo Cancio
Mr. & Mrs. Alex Y. Sagui
Dr. & Mrs. Jesus Alcid
Atty. & Mrs. Fernando Guerrero & Children
Mr. & Mrs. Manolo & Herminia Bala & Family
Atty. & Mrs. Mariano & Fely Dajoyag & Family
Mr. & Mrs. Boy & Virgie De Vera & Family
Dr. & Mrs. Felicisimo Guevarra
Eustacia Castro Vda. de Ramos
Mr. & Mrs. Nestor Matias
Elsa Gutierrez & Family
Mr. & Mrs. Gregorio - Bating Feliciano & Family
Encarnacion Balignasay
Mrs. Felisa Tiamzon
Modesto Abarca Sr. & Family
Aging Barroso & Family
Cynthia A. Manlapig

PATRONS

Nena Manzano
Mr. & Mrs. Chito & Norie Reyes & Children
Mr. & Mrs. Boy de Vera
Mrs. Delia Berris
Mr. & Mrs. Alejandro Baltazar
Sis. Sol Manzano & Calinawan Family
Mr. & Mrs. Rolly Mendoza & Family
C. Caparas Marketing
Mrs. Crisanta Dedace
Mrs. Rosa B. Pocson
L.A. & Family
Adelaida M. Losloso
G.G. Enterprises
Mrs. Adelia Sta. Catalina & Family
Adela Pineyra
Mr. & Mrs. Dante Adeva
Mrs. Veronica Evangelista
Sis. Ched Ylagan

DONORS

Mr. & Mrs. Ruben Anlacan
Razon & Salle Family
Josephine Silvestre
Antonina Silvestre
Mr. Daniel Balangue
Mrs. Consuelo Sales & Family
Mrs. Mary Holgado
Atty. Lilia Gaite Gonzales
Mr. & Mrs. Chito Dela Cruz
Mr. & Mrs. Jun Ricafrente
Sis. Virginia Vargas
Mr. & Mrs. Orly Del Carmen
Mrs. Carmen Olivan & Family
Rodora Ubiodas
Carolyn C. Vallarta
Mr. & Mrs. Abareto - Abanto Family
Julieto & Baby So
Mr. & Mrs. Jose & Myma's Haban
Gigle Unber Enterprises
Giariel Enterprises
Mrs. Cora Rodriguez
Mrs. Pat Ylen
Praes. Mater Salvatores
Joseph & Linda's Store
Mr. Kit Dela Paz
Angeles Acebes
Bro. Bog Hernandez
Bro. Bayani Maliberon
Gregorio Pascual
Tita Pasquil
Singson M.J.
Nicostrata Abucay
Kagawad Moises Dayao
Clemencia D. Gelacio
Mr. & Mrs. Artemio Robasto
Capt. & Mrs. Isidro Lozano
Dra. Cecilia L. Noble and Dra. Elvie A. Delfin
Mr. & Mrs. Rolando Samson & Family

Make It a Safe Habit with Shellane.

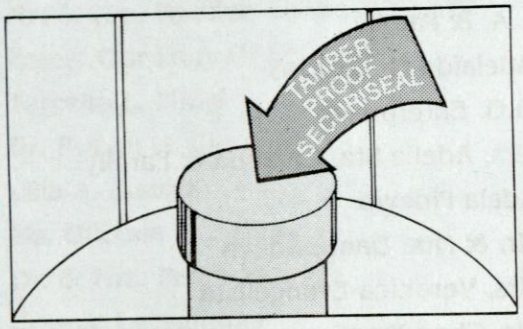

Always check the tamper-proof "Securiseal" on every refilled LPG cylinder. Make sure it is in place and untampered.

1.

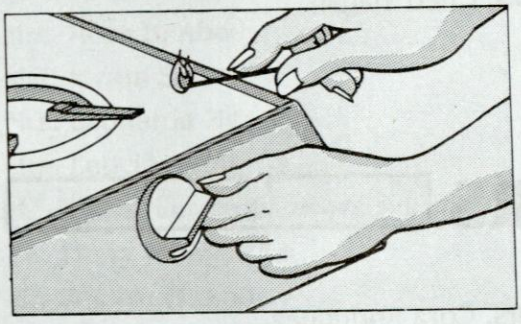

Light the match first, before turning on the gas stove.

2.

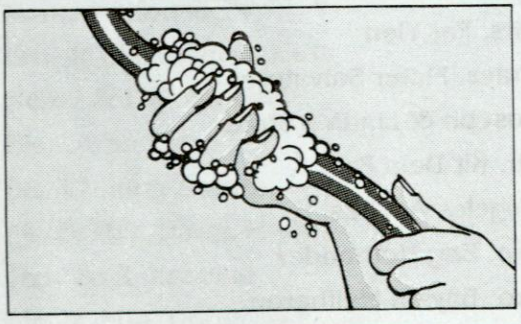

To check for gas leaks, apply soapy water on the rubberhose and look for bubbles.

3.

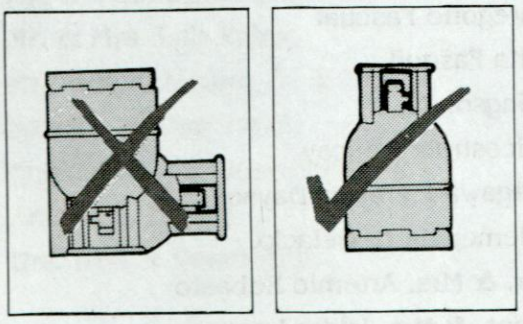

Never lay the cylinder on its side. Keep it upright.

4.



Buy your Shellane regulator and LPG hose from authorized Shellane dealers only.







CALL TELS
SALES
712-2266

CONNECTING ALL DEPARTMENTS
731-3150 (VP-FINANCE)
732-3664 (SALES MANAGER)
711-9344 (IMPORT-EXPORT)
712-2322 (FAX)

CHEMICALS

IMPORTER-DISTRIBUTOR

- ASSAY OF CHEMICALS AND DRUGS
- ANALYTICAL REAGENTS
- INDUSTRIAL SOLVENTS
- LABORATORY EQUIPMENT AND SUPPLIES
- PHARMACEUTICAL RAW MATERIALS
- VITAMINS-ANTIBIOTICS-U.S.P. LISTINGS

INDUSTRIAL CHEMICALS FOR:

Adhesives
Ceramics
Cleaning Compound
Electroplating
Fire Extinguisher
Glass
Mining
Steel
Sugar
Tanning
Textile
Water Treatment
Wood Preservative
Paint
Paper and Pulp
Photoengraving
Printing
Rubber
Shampoo
Soap
Cosmetic Laboratories
Drug Manufacturers
Food Processing
Veterinary Additives
Perfumery

ALYSON'S CHEMICAL ENTERPRISES INC.

1425 G. Araneta Ave., near del Monte Ave., Quezon City
P.O. Box 1437 Manila

Compliments of:



NANDO S. SINGSON

President

5th Flr. Y-L Holdings Bldg., 115 Herrera St., cor. Salcedo St., Legaspi Village, Makati City, Philippines
Trunk Line 892-63-79 • Direct Lines 892-74-11 / 892-74-12 • Telefax (632) 892-74-13

Greetings from:

OUR LADY OF LOURDES LENDING PARTNERS CO.

Caingin, Bocaue, Bulacan

Chit Pacheco

General Manager

Office:
Tel. 097-692-14-58
Cellular - 0918-850-72-30

Residence:
Tel. 711-29-26

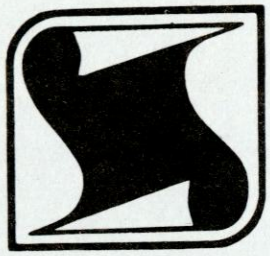

Soller Press & Publishing House, Inc.

• Since 1960 •

The Quality Printer

Who Believes that Work is a Gift of God.

45 E. Jacinto St., E. Rodriguez Sr. Blvd., Quezon City, Metro Manila, Philippines
Tel. Nos. 712-1260 • 712-1265 • 712-1256 • 712-2206 • Telefax: 712-1256

Compliments of:



ISABELA CABLE SYSTEMS, INC.

NANDO S. SINGSON

President

Main Office : Rm. 202, Tempus Place I, Matalino St., Quezon City, Metro Manila, Philippines
Tels.: 921-28-75 / 921-11-75 • Fax: (632) 9226754
Field Office : Phase II, Baptista Village, Santiago City
Sales Office : Stall No. 3, Bldg. No. 3, New Public Market, Santiago City

Compliments of:

BURGER MACHINE

24 HOURS DELIVERY

SANDWICHES • PIZZAS • RICEMEALS

722 58 26 to 31

FOR SELECT AREAS

Manila .. Makati .. San Juan .. Quezon City

Sincere Prayerful and Fraternal Greetings to all !

Advisers: Our Lady of Fatima
Parish Pastoral Council
1995

Compliments of:

ACOJE

OIL EXPLORATION and DRILLING CO., INC.

4th Floor, Vernida I Condominium
120 Amorsolo St., Legaspi Village
Makati City

Tel. Nos. 815-46-77
855-266

Compliments of:

PELCO, INC.

ENGINEERS • DESIGNERS • CONTRACTORS

DION S. BARROGA

Pelco Bldg., 1060 Panay St., Sampaloc, Manila
Tel. Nos. 716-22-56; 716-23-92 • Fax (632) 716-24-80

Compliments of:

CARENT

GENERAL CONTRACTOR

Vicente D. Felizardo

Owner/Manager

OFFICE ADDRESS:
Rm. 412, 4th Floor
Alfaro Place Bldg.
Alfaro St., Salcedo Village
Makati City

Tel. 812-66-49
Cell. No. 3020459
Fax No. 8937641
Easy Call - 141
Pager No. 26973

Greetings from:



MANUFACTURER * EXPORTER

Office:

68 Sto. Tomas St., Quezon City
Metro Manila, Philippines
Tel. No. 711-41-90 * Fax (632) 742-66-86

Plant:

67-A Tabang Road
Tabang, Guiguinto, Bulacan

Sincere Greetings from:

ANTONIA LIM CASTRO

Compliments of:

FIDELITY STOCK TRANSFERS, INC.

3A Vernida 1 Cond., 120 Amorsolo St.
1200 Legaspi Village, Makati City, M.M.
Tels. 813-2977 * 813-8951 * 818-2370 * 818-8668
Fax: 818-1038

Stock transfer agent of:

A Brown Co. Inc.

Abacus Consolidated Resources & Holdings, Inc.

Baguio Gold Mining Co.

Philex Mining Corp.

Philippine Realty & Holdings Corp.

The Philodrill Corp.

Philtread Tire & Rubber Co.

Universal Petroleum Exploration, Inc.

Victorias Milling Co. Inc.

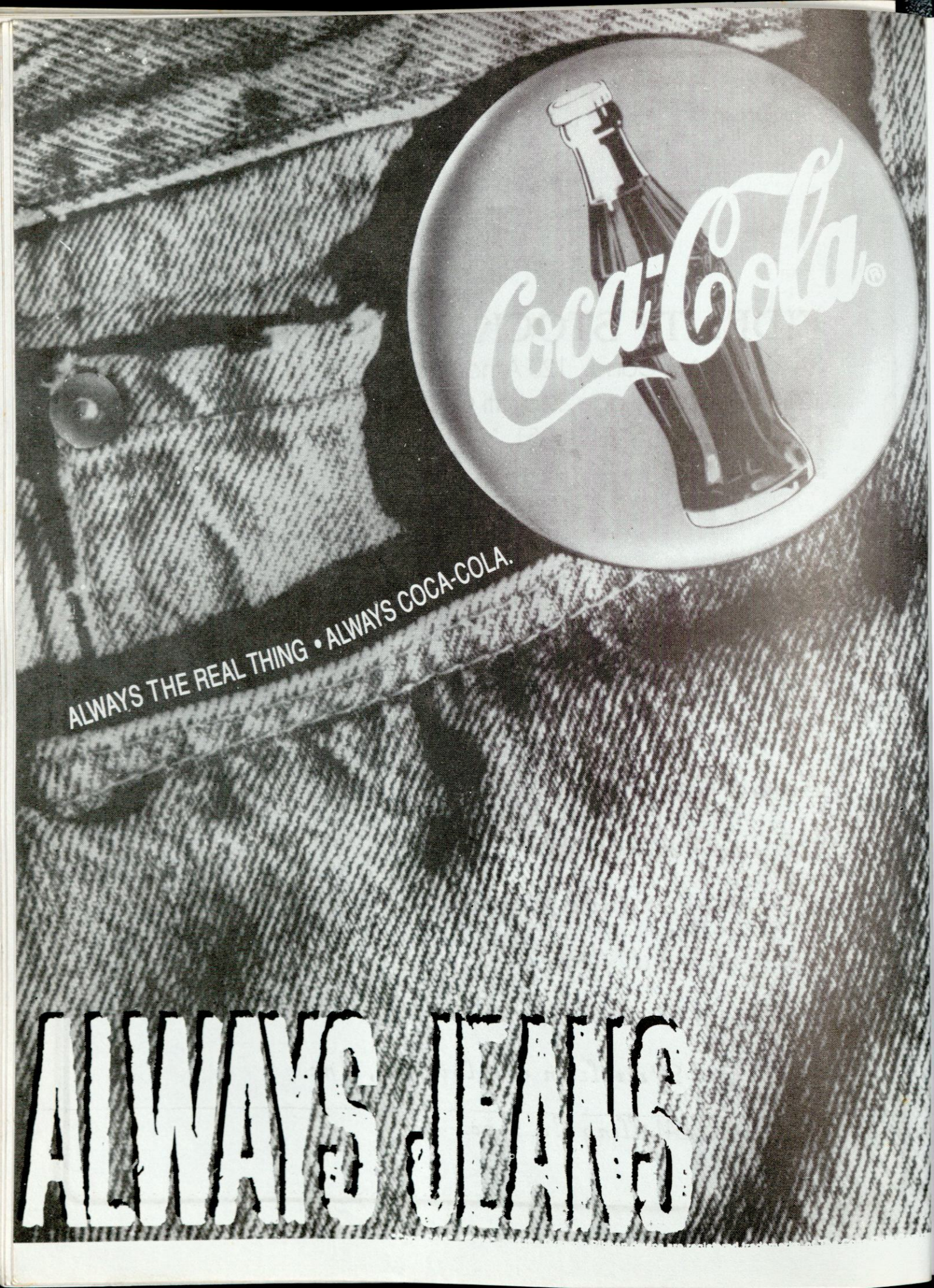
Coca-Cola®
ALWAYS THE REAL THING • ALWAYS COCA-COLA.
ALWAYS JEANS

Compliments of:

BASF

BASF Philippines, Inc.
Emerald Bldg., Emerald Avenue
Ortigas Center, Pasig, M.M.

Tel. No. : 631-1601
FAX No. : 631-3002

Compliments & Greetings from:

MOTHER BUTLER'S GUILD

Our Lady of Fatima Parish Unit

37 Cordillera St., Galas
Quezon City

Compliments & Greetings from:

V. PEREZ GARMENTS

Violeta Perez

Proprietor / General Manager

1209 Algeciras Street, Sampaloc, Manila
Tel. 731-0410

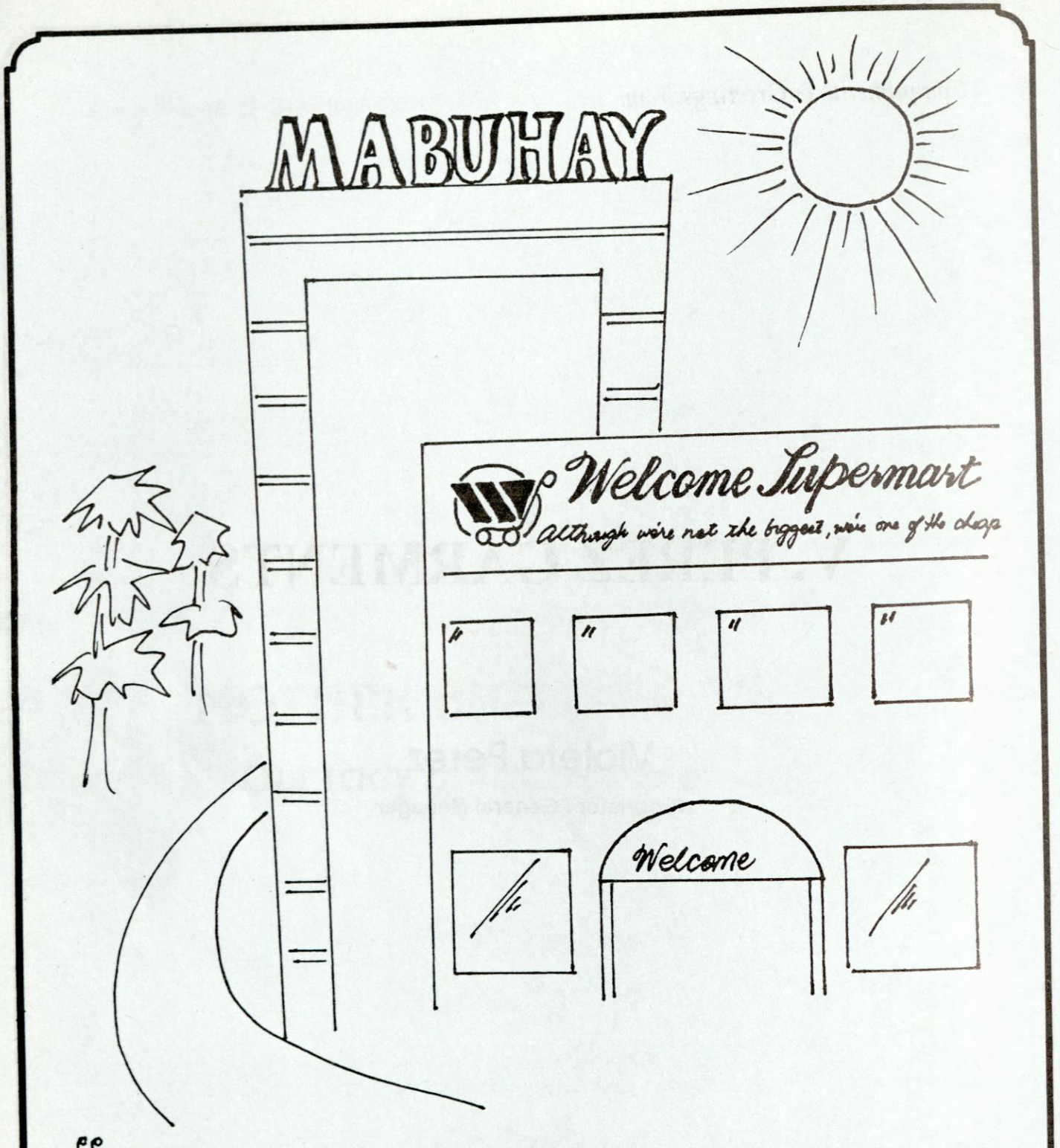

"THE ROTONDA MAY HAVE CHANGED ITS NAME
BUT OUR SERVICE REMAINS THE SAME"

Welcome Supermart

Best Wishes:

IMMACULATE CONCEPTION PARISH

39 LANTANA ST., CUBAO, QUEZON CITY

Compliments of:



UNITED COCONUT PLANTERS BANK

Welcome Rotonda

M. P. "Jun" Natividad

Branch Head

Ang Eng Kee Bldg.
40 E. Rodriguez Sr. Avenue
Quezon City

Tels. 742-59-62 / 712-97-51
Easy Call 141
Pager No. 113363

Compliments of:

How far can we go ?
If we're all rowing
in different directions ?



DISCIPLINE:
Backbone of a
Dragon Economy

RCBC
RIZAL COMMERCIAL
BANKING CORPORATION

Think like a dragon.
Bank like a dragon.

D. TUAZON COR. QUEZON AVENUE
QUEZON CITY

Greetings from:

HK PRINTING PRESS

Social & Commercial Printers

Gerry & Violy Orense

800 Susan St., corner Matimyas

Sampaloc, Manila

Tel. No. 741-03-21 * Fax No. 716-30-21

Greetings from:

DNA

Engineering & Construction

• engineers • designers • builders •

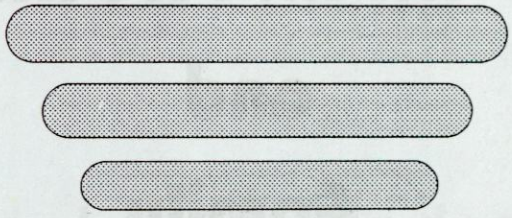

Demetrio N. Aquino-CE, MCM

General Manager

No. 836 Matimyas St., Sampaloc, Manila

Telefax No. 713-01-54

Radio: 802-27-22 / 802-33-14

Greetings from:

MR. ISAGANI M. PAGKALINAWAN

and

Family

L-8 Iraq Street. BLS, Parañaque
Metro Manila

Compliments of:

JOFEL CONSTRUCTION

No. 14, 3rd Street, New Manila, Quezon City

Joel R. Umandap

Proprietor / GeneraL Manager

Fely D. Umandap

Treasurer

Tels. 712-77-94
722-42-43

56 Manalo Street
Puerto Princesa
Tel. # 2692

Greetings from:

MR. MARIO S. PANLILIO
and
FAMILY

No. 16 Dasmariñas St.
Parañaque, Metro Manila

Greetings from:

DICMARK CHEMICAL CORP.

SAGE House, Herrera St., Makati City, M.M.

Distributor of Fine Ink

Greetings from::

Bro. & Sis. JOE S. DAYAO

Greetings from:

Sir Knight Eugenio M. Rivera & Family

Past Deputy Grand Knight 7656
Incumbent Faithful
Padre Gomez Assembly

Greetings from:



ASIA CREATIVE TOURS, INC.

DIONISIO SEE

Vice Chairman / Gen. Manager

僑光國際旅遊有限公司
合和國際貿易有限公司
施至現
副董事長 總經理

cter here)

405 Nueva St., Merico Building, Binondo, Manila, Philippines

Tels. 241-31-84 / 241-31-85 / 241-31-42 / 241-33-48 / 241-31-70 / 241-31-76 / 241-31-47

Compliments of:

EMMA A. PICAZO

ANTONIO and AIDA PICAZO

PATRICIO and VILMA PICAZO

ANNE MARIE TERESA PICAZO

Greetings from:

Mr. & Mrs. MANUELITO A. BAGASINA

FRONT CARGO FORWARDER, INC.

AIR-SEA-LAND FREIGHT FORWARDER
CAB CERTIFICATED

No. 33 DATA STREET, QUEZON CITY
Tel. Nos. 732-18-73
732-21-54 / 731-36-96

If you want quick
efficient
cost saving
call us now and let us
carry your loads

FREIGHT FORWARDING

__ AIR
__ SEA
__ LAND







"WE MOVE FAST, BETTER & SAFER"

Greetings from:

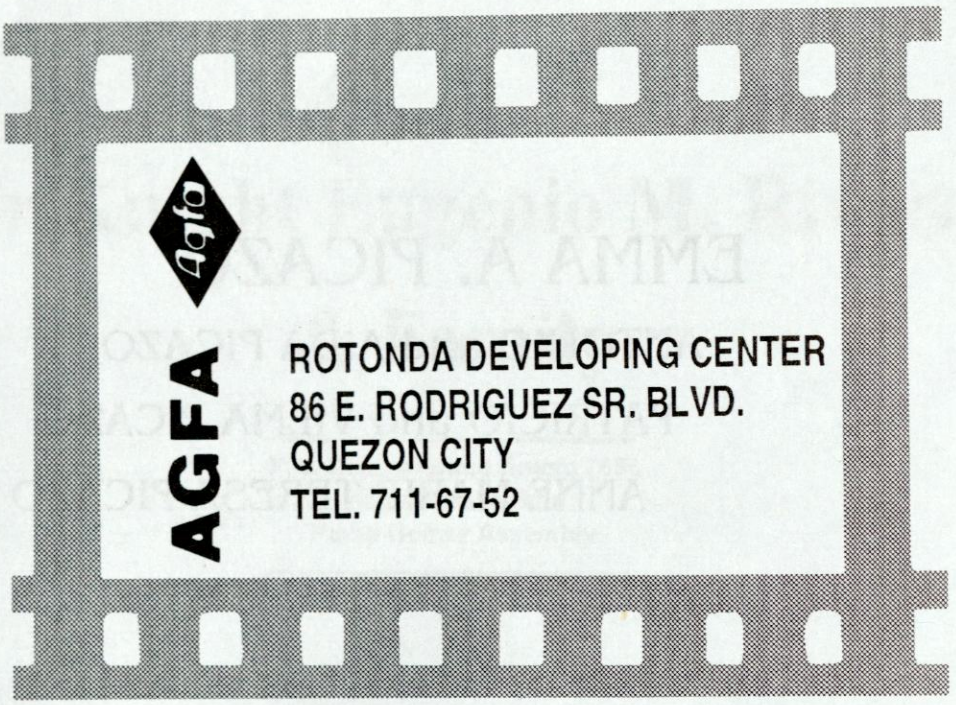

Compliments of:

ACM INDUSTRIAL CORPORATION

For all your ferrous and non-ferrous casting requirements.

51 M. H. del Pilar St., cor. 5th Ave. Gracepark, Kalookan City
Tel. 35-34-49 / 35-34-83 * Fax: (632) 361-23-97

COASTAPHIL CHEMICALS INC.

IMPORTER AND DISTRIBUTOR OF:

BASF **HELIZARIN PRINTING SYSTEM**
* DYESTUFFS, PIGMENTS & CHEMICALS FOR TEXTILE & PAPER
* COMPLETE RANGE OF SCREEN PRINTING SUPPLIES

Croda Chemicals International Ltd.
FOOD & COSMETIC SPECIALTY CHEMICALS

FLORASYNTH Lautier S.A.
FLAVORS • FRAGRANCES

SAATI (ITALY) SCREEN MESH AND LACQUERS FOR SCREEN PRINTING

CHEMISCHE WERKE LOWI
BHT Anti-Oxidants

CALL: 712-61-20 to 24

490 G. Araneta Ave. Cor. Kapiligan, Quezon City Cable: "COASTAPHIL"
P.O. Box 2129 MCC Makati, Metro Manila, Philippines
TELEX NO. 65678 COSTA PN FAX NO. (632) 711-2255

Greetings from:

UNION BANK OF THE PHILIPPINES
E. RODRIGUEZ BRANCH

MIKE BALEVA
Branch Manager

78 -E E. Rodriguez Sr. Avenue, Quezon City
Tels. 711-40-30 • 712-13-31
Easy Call (141) 10431

Greetings from:

ExL

WORLDWIDE EXPRESS

"created to excel"

- DOMESTIC AIR COURIER
- INTERNATIONAL AIR COURIER

Exl. PRODUCTS:

Exl. CASH
Exl POUCH
Exl PAGE
Exl PACKET
Exl BOX
AIR CARGOES

915 EDSA (PHILAM), QUEZON CITY
Tel. Nos. 99-41-92 / 96-52-20

Greetings from:

ASTRO PLASTIC INDUSTRIES

TAN KIM SUNG
Proprietor

Valenzuela, Metro Manila

Greetings from:

SACRED HEART PARISH

28 Scout Ybardolaza Street
Kamuning, Quezon City
Tel.923-0685

Fr. John O'Mahony, SVD.
Parish Priest

Greetings from:

Mrs. EMMA LO LIM & Family

2003 B Escolta Twin Towers, Escolta, Manila

Compliments & Greetings from:

MR. & MRS. GALILEO M. ROSAL

16 Kabignayan St., Sta. Mesa Heights
Quezon City
Tel. 712-10-26

Compliments & Greetings from:

Sis. CHIT PACHECO

39 Unit 6
Data, Quezon City

Tel. No. 711-29-26

For more information, please call:

ORIENT INTEGRATED COMMERCIAL, INC.

2152 BETA BLDG., ESPAÑA, SAMPALOC, MANILA

712-3316 · 712-3312 · 712-3330 · 741-5866 FAX 731-0070

MOVING TOWARDS 2000 AND BEYOND

Authorized Converter:

3M
Traffic Control Products
Safety and Security
Commercial Graphics

SGIA
Screenprinting & Graphics Imaging Association International

Member of:

FEDERATION INTERNATIONALE DES FABRICANTS ET TRANSFORMATEURS D'ADHESIFS ET THERMOCOLLANTS SUR PAPIERS ET AUTRES SUPPORTS
FINAT

SPAP
Screen Printers Association of the Philippines

PHILIPPINE PRINTING TECHNICAL FOUNDATION

LEXAN GRAPHIC FILMS

Allied Banking Corporation

New Manila Branch

JULIE O. GO

SAM

322 E. Rodriguez Sr. Blvd., Quezon City

Tels. 705349 * 775259 * 775250

Greetings from:

PILIPINAS BANK

An Alliance with BANK OF TOKYO and PRUDENTIAL BANK

REYNALDO D. SEVILLA

Officer In Charge

Pilipinas Bank - E. Rodriguez Branch
DWAI BUILDING, 306 E. Rodriguez, Quezon City
Tel. Nos. 712-73-52 / 712-73-70

Greetings from:

ProSystems

CAR AUDIO
ALARM
ACCESSORIES
AUDIO REPAIR

PROSYSTEMS INC.
47-E Araneta Ave.
Quezon City, Philippines

Tel. No. 716-06-79

Greetings from:

WESTERN INK CORPORATION

43 Igdalig cor. Mauban St., Quezon City
Tels.: 35-58-40; 361-79-37; 361-79-35; 362-20-61 to 65

Compliments of:

The Alaminos Balik-Kabataan

Officers 1992 - 1995

President Mrs. Paz B. Zuñiga
Vice President Dr. Efigenia A. Eclavea
Secretary Dr. Belen Reyes
Treasurer Dr. Victorina F. Tolentino

Board Members

Mrs. Remedios F. Cordero
Mrs. Adelaida F. Florentino
Mrs. Kathy Y. Bengzon
Mrs. Adela B. San Andres
Mrs. Juliana C. Tan

Alaminos, Laguna

Greetings from:

Anita T. Soller

Edsel & Aileen Tan

Arthur T. Soller, Jr.

Adrian T. Soller

Daniel Soller Tan

Darryl Soller Tan

Derrick Soller Tan

Greetings from:

Mr. & Mrs. Val Biscocho
& Family

Mata ng Nayon St., Quezon City

Greetings from:

LLYRICA TRADING

WHOLESALE & RETAIL OF CAR ACCESSORIES

- Tints
- Stereo
- Car Alarms
- Auto Seatcovers
- Car Care Products

LADISLAO TAN

41-B Agno St., Quezon City
Tel. Nos. 732-00-95 / 712-07-92 / 712-52-48

Greetings from:

C.L. LAGMAN TRADING

LUCENA M. LAGMAN
Gen. Manager

Main:
2074 España cor. Sisa St.
Sampaloc, Manila
Tel. 61-62-71 / 60-61-00

Branch:
865 Blumentritt St.
Sampaloc, Manila
Tel. 60-24-43 / 61-52-45

Greetings from:

WILLIS CORROON CORPORATION

P.O. BOX 306191 NASHVILLE
TENNESSEE 37230, U.S.A.

Greetings from:

TA *Jewelry & Gen. Mdse.*

TERESITA R. JAVIER

NO. 114 3RD FLOOR, VIRRA MALL
GREENHILLS SHOPPING CENTER
SAN JUAN, METRO MANILA
TEL. NO. 79-28-57

Compliments of:

MRS. FLORA T. DOMINGO

and Family

30 Luskot St., Galas, Quezon City
Tel. 712-09-61

Compliments of:

DR. & MRS. RUPERTO P. SOMERA

Greetings from:

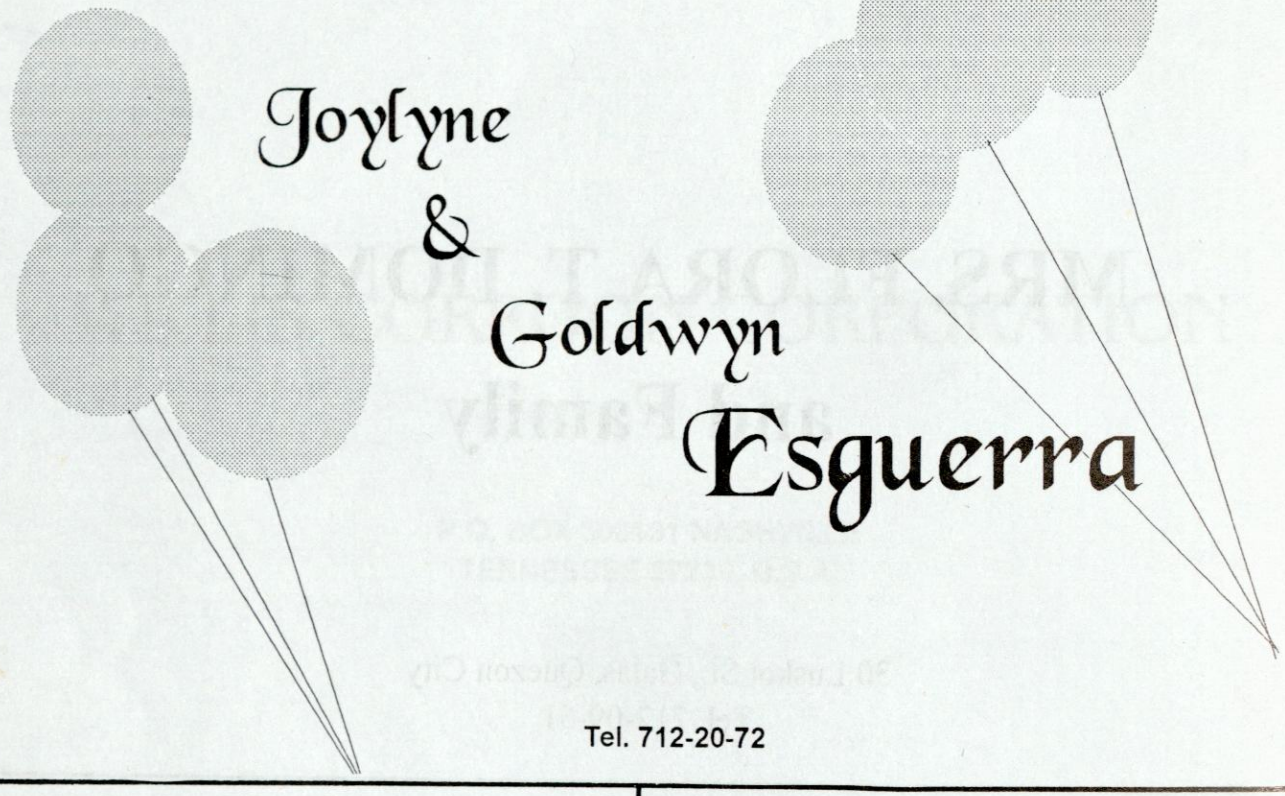

Joylyne
&
Goldwyn
Esguerra

Tel. 712-20-72

Compliments of:

ROSING SUECO
and FAMILY

21-D Tuazon, Quezon City
Tel. 732-66-14

Greetings from:

Angelita Cachero

Central Garments Mfg. Corp.

Sampaguita Pictures Compound
Ortigas Avenue Extention (Granada St.)
Quezon City
Tel. 786-981-85

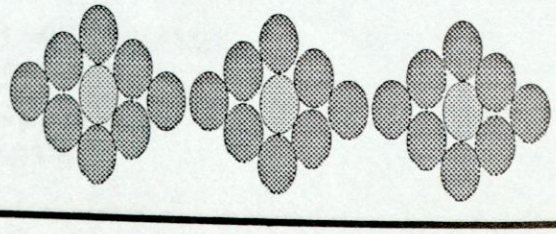

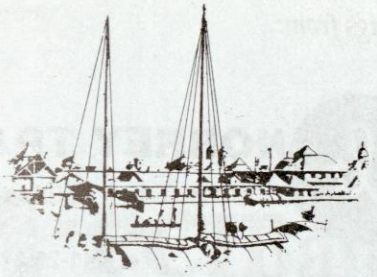

A view of the Pasig in 1851, when Manila had just begun trading with the world. That was when BPI first opened its doors. As the country's first commercial bank, we don't just keep up with trends. We set them. And as long as we're around, we'll keep doing just that.

We took care of the past, we'll take care of your future.

BANK OF THE PHILIPPINE ISLANDS

A tradition of leadership

Member PDIC (Maximum Insurance for each Depositor P1000,000) Ipagpatuloy and kaunlaran. Mag-impok sa bangko.

Compliments of:

DEVAN International

18 Westgate Arcade, Broadway Centrum,
Aurora Boulevard, Quezon City, Philippines
Tel. 722-2843 * FAX (632) 721-9390 / (632) 731-4575
TELEX: 40404 * TXBOX 2108

Compliments of:

GARCEN INTERNATIONAL EXPORT

570 Quezon Avenue, Quezon City
(Infront of Sto. Domingo Church)

CAPITOL APPLIANCE CENTER, INC.

568 Quezon Avenue, Quezon City
(Infront of Sto. Domingo Church)
Tel. Nos. 712-2276 / 712-2736 * Res. Tel. 712-1416

FOODWEALTH

#100-E Ground Floor, El-Al Building
Quezon Avenue, Quezon City
Tel. 741-10-37 or 58
TIN# 167-994-811-NON-VAT

MELINDA G. ENRIQUEZ

Proprietress

Compliments of:

Optimax CONSTRUCTION

18 WESTGATE ARC., BROADWAY CENTRUM
AURORA BLVD., QUEZON CITY
TEL.: 721-2439 / 721-1635 * FAX: (632) 722-28-43
P.O. BOX 10502, BROADWAY CENTRUM
QUEZON CITY, PHILIPPINES

CONSTRUCTION * FABRICATION * INSTALLATION * ENGINEERING SERVICES

Greetings from:

E. Cube Engineering Construction

Nonita R. de Mesa
PROPRIETRESS

Elliptical Orchids & Garden Center
Elliptical Road, Diliman
Quezon City, Metro Manila, Phils.
Tel. No. 921-80-39

#30 Malingap Street
Teacher's Village, Diliman
Quezon City, M.M.
Tels. 921-9165 * 922-4595

Greetings from:

NORREY TRADING
NORIE L. REYES - OWNER
#45 L. Castillo St., Quezon City
Tel. 741-25-07

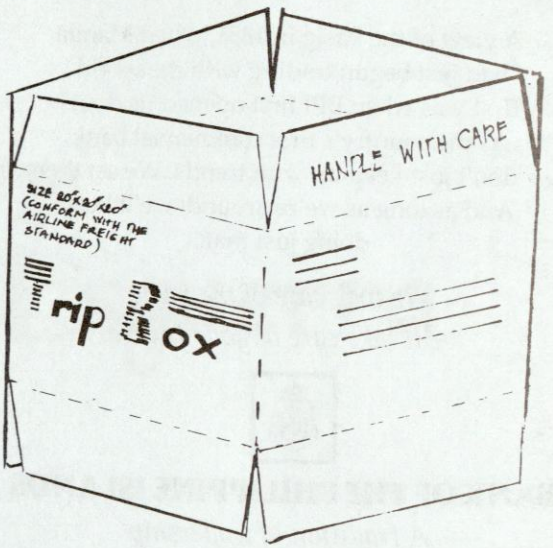

MAS MATATAG !!!

Greetings from:

Magnificat Choir

Our Lady of Fatima Parish
37 Cordillera St., Quezon City

Greetings from:

Ma. Lourdes Salcedo

53 V. Illustre St., Galas
Quezon City
Tel. 712-09-18

Greetings from:

PCIBank

MAYON BRANCH

241 Mayon Ave. cor. N. Roxas St.
Sta. Mesa Heights, Quezon City
Tel. 731-14-67

Greetings from:

YVK

DENTAL LAB

Tels: 974-476 / 963-966

Greetings from:

CUSCO Marketing

Vicente Dee
Proprietor

42-B Data St., Quezon City
Tel. Nos. 742-27-89 * 712-85-38

Compliments of:

House of Sara Lee

by Marilyn Gutierrez

10 Mata sa Nayon
Galas, Quezon City
Tel. Nos. 712-20-93 * 712-22-87

Greetings from:

K.C. BAKERY

61 Molave Street
Proj. 3, Quezon City

Greetings from:

Q.C. TIRE & AUTOSPORT CENTER

TIRE SALES and SERVICES

• ENGINE MODIFICATION •
• REBUILDING UNDERCHASSIS WORK •

SPECIALTY:

• TWIN CAM ENGINES •
• RACE ENGINES •

14-C Banawe cor. Cardiz
Quezon City
Tel. No. 712-3115

"Your Total Racing Connection"

Greetings from:

GM Embroidery

INCORPORATED

NOEL CO MIDEL

64-B Cordillera Street, Quezon City
Tels. 712-02-89 / 712-02-30 E.C. 141 Pager No. 259163
Cell. No. 097-3773-175 Fax 732-00-94

Greetings from:

NEW CHINA INSURANCE AGENCY

Martin Lim Chua

Proprietor

FGU INSURANCE CORP. GENERAL AGENT

SUITE NO. 1002 10TH FLR.
AURORA TOWER COND.
AURORA BLVD.,
ARANETA CENTER,
CUBAO, QUEZON CITY

RESIDENCE:
67 CORDILLERA ST.,
STA. MESA HEIGHTS, Q.C.
TEL. 712-0283 / 741-5032

Compliments of:

Qualiprint, Inc.

7900 Lawaan St., San Atnonio Village
Makati City
Tel. 816-49-70

Greetings from:

Myrna's Store
Stall #219-220 Galas Market
Galas, Quezon City

Mr. & Mrs. Jose Haban, Jr.
Proprietor

Greetings from:

CARLAND
RENT-A-CAR

- Long & Short Term Car Leasing & Transport Services
- Big discounts on Long-Term leasing of latest models of Air-conditioned cars
- Self-driven or chauffeur driven cars:
  Mercedez Benz, Corolla, Sentra, Tourist Buses
  Coasters, and L-300

No. 120 Scout Castor near Tomas Morato
Diliman, Quezon City
Tel. Nos. 97-81-26 / 922-65-82 / 98-83-11

Compliments of:

THE MERCANTILE INSURANCE CO., INC.
Mercantile Insurance Building
cor. General Luna & Beaterio Sts., Intramuros, Manila
Tel. Nos. 527-7701 to 20 * Fax No. 527-0673 / 527-0670
CUBAO REGIONAL OFFICE:
Rm. 205 Doña Consolacion Bldg.
Gen. Santos Avenue, Araneta Center, Cubao, Quezon City
Tel. No. 9110720 Pocketbell 125-PN: 1016190

MRS. MA. CONSUELO G. SUSARA
Regional Manager

COMPLETE SERVICES INSURANCE & BONDS

- Fire & Allied Perils
- Motor Car
- Personal Accident / Travel Insurance
- Miscellaneous Casualty:
  Health Insurance
  Money Securities & Payroll Policy
  Comprehensive General Liability
  Fidelity Guarantee Policy
  Goods in Transit Policy
  Golfer Insurance
- Marine Cargo
- Inland Marine
- Marine Hull
- Protection & Indemnity Cover
- Aviation
- Engineering Insurance
  Contractor's All Risk
  Erection All Risk
- Surety Bonds & All Types of Bonds

Greetings from:

MR. ARNOLD "JUNE" PINEDA

• Beauty Consultant •

SAKURA PILIPINA

7 - B Luzon Avenue, Galas

Quezon City

Greetings from:

MR. & MRS. GRACIANO LOPEZ

and CHILDREN

Alice Lopez

Commerce (BSC) Management UE - New Jersey, USA

Benilda Lopez

Commerce (BSC) Marketing UE, SSS East Ave., Q.C.

Cynthia Lopez

Nurse (BSN) UE - New Jersey, USA

Divina Lopez

Foreign Service, Lyceum - New Jersey, USA

Marian Lopez

Nurse (BSN) St. Luke's Medical Center - New Jersey, USA

Anamarie Lopez

Dentist DMD, CEU

Joel Lopez

Dentist DMD, De Ocampo Memorial College

Compliments of:

Jimmy Rodriguez

and

Family

82-C Luskot St., Galas
Quezon City
Tel. No. 712-22-17

Greetings from:

MACAPAGAL'S JEWELRY

&

JEWELRY SERVICES

ARTHUR B. MACAPAGAL

- *Made-to-Order Jewelry*
- *Jewelry Repair*
- *Jewelry Settings*
- *Watch Repair*
- *All Kinds of Stones*
- *Watch Electro-Plating*

33 Lower Ground Floor
(Basement)
New Farmers Plaza
Araneta Center Cubao

Tel. Nos.
BLS. 911-17-27 / 911-17-77
Res. 98-99-10 / 98-45-76

Compliments of:

RELOBIN

SILVER AND METAL CRAFTS, INC.
7 UNANG HAKBANG, GALAS, Q.C.
TEL. NO. 605495

Greetings from:

MR. & MRS. MONICA NICOLAS

Compliments of:

ATTY. JESUS RICARDO DEGALLA III

Rm. 210 - 2nd Floor Union Square Condominium
Cubao, Quezon City
Tel. 911-77-33

Greetings from:

ALEJANDRA Y. JAVIER
GRAVEL & SAND

Bocaue, Bulacan

Compliments of:

AIDA M. GOZUM

60 Bustamante St., Galas
Quezon City
Tel. 60-61-63

Compliments of:

ADOLFO'S DRUG BARN
PHARMACY & SKIN CLINIC

28-C Nicanor Ramirez Street
Quezon City (Near UDMC)
Tel. No. 712-17-83

Compliments of:

Nancy's Canteen
• Special Palabok •

2136 España, Sampaloc, manila
Tel. 711-52-64

Compliments of:

ARMANDO C. PINERO

2136 España, Sampaloc, Manila
Tel. 712-31-85

Compliments of:

MACAVINTA FAMILY

Neil & Norma

Janyz & Marlowe

1-A Lopez Jaena St.
Bgy. Doña Aurora, Galas, Quezon City
Tel. No. 711-0433

Greetings from:

Dra. Suzette Ramirez

&

Dra. Cora Ramirez

Greetings from:

Our Lady Of The Sacred Heart School

THE SCHOOL ADMINISTRATIVE BOARD
FACULTY AND STAFF
PARENTS, STUDENTS AND PUPILS

Plaridel St., Quezon City

Compliments of:

AMANDA'S

***Special Homemade* Peanut Butter**

100% Peanuts

Other Products:

- Instant Salabat
- Pastillas
- Special Polvoron
- Yema
- Jams (Pineapple)
- Halaya,
- Ube
- Leche Flan

AMANDA P. RAPIN
Proprietress
(BEC San Isidro - Livelihood Chairperson)

Sole Distributor: Atty. Lilia Gaite-Gonzales
Tel. Nos. 61-9189 / 61-49-18

Greetings from:

OFFICIAL PNP CLS/NCRU/NBI MORGUE

La Funeraria Oro, Inc.

IRMA O. BALTAZAR
Treasurer

135 20th Avenue, Cubao, Quezon City
☎ 911-0386; 911-0392; 911-0372 • Res. 604274

Office:

MANILA: 1428-40 G. Tuazon, Sampaloc, Manila

SAN JUAN: 17 N. Domingo St., San Juan, M.M.

ANGONO: Quezon Ave., Bo. San Isidro, Angono Rizal

BINANGONAN: Baltazar St., Binangonan, Rizal

LEGASPI: 127 RizaL Ave., Legaspi City

Greetings from:

DORIS Plumbing & Construction

SALES SERVICES

HOME OF SKILLED PLUMBERS & PIPEFITTERS
ACCREDITED CONTRACTOR
PHILIPPINE CONTRACTORS ACCREDITATION BOARD

Dealer of all Plumbing Materials:

(Pipes & Fittings - GI, PVC, PB, ESLON, CI, BI)
All Brass Fittings: St. Coupling, Corporation
Stop, Buc, Check Valve, Gate Valve, etc.
GI Nipple, Concrete Sewer Pipes, Clamp Saddle, etc.
Pressure Tanks, Storage Tanks.

Authorized Dealer of All Brands of Pumps

2214 - 2218 España, Sampaloc, manila
Tels. 712-3162 / 732-1378

Greetings from:

DAREN CONSTRUCTION INC.

19 P. Paterno St., Sta. Mesa Heights, Quezon City
Tels.: 712-9256 / 732-0288

SHOP Filinvest Rd., Batasan Hills, Quezon City
Tel.: 931-8349

27 Mt. Vancouver St., Filinvest I, Batasan Hills,
Quezon City
Tel.: 931-7881

Edgar Martin M. Naniong
Project Liaison

Greetings from:

A-COMP WORLDWIDE CORPORATION

#18 Wesgate Arcade
Broadway Centrum, Aurora Blvd.
Quezon City, Philippines
Tel Nos.: 721-1635 * 721-2439
Telefax: (632) 722-2843

Compliments of:

LAKANTIK
INHINYERA

833 Sto. Tomas St., Sampaloc, Manila
Tel. Nos. : 616-075 / 732-8346 • Telefez: 712-5086

Compliments of:

MT. CARMEL
DRUG STORE
and DAILY MART

3 N. Ramirez St., Quezon City

Compliments of:

UNIVERSITY VICARS SERVICENTER

PETRON
CAR CHECK CENTER

Specialized in:

- Programme Engine Performance:
- Analizer Computerized Wheel Balancing
- Computerized Wheel Alignment
- Automatic Wheel Vulcanizing

Quick Mechanical Service :

- Clutch repair
- Brake repair
- Repacking

Lubrication:

- Car cleaning service
- Washing
- Vacuum
- Polish

FELICIANO R. BALCOS, JR.
DEALER

Don M. Marcos Ave., Diliman, Q.C.
Tel. No. 95-26-91

Compliments of:

BTSAS
COURAGE SERVICE INTEGRITY

BLUE TIP
SECURITY AGENCY
AND SERVICES, INC.

Grd. Floor Ayala Life Bldg., Kumintang Ilaya, Batangas Ci
Tel. No. 723-0662

Compliments of:

Sir Knight Tito L. Chu

IMMEDIATE PAST FAITHFUL NAVIGATOR
Padre Gomez Assembly

Greetings from:

ATTY. LILIA GAITE-GONZALES
& late husband Atty. Eleodoro V. Gonzales
& Family

- Children -

Dra. Giselle Gonzales- Miranda, Maryland, U.S.A.
Husband : ***Manuel Miranda***
Children : ***Kiersten Manuelle G. Miranda***
Manuel Johannes G. Miranda, Jr.

GILLIE GONZALES-CRUZ, Commerce, Accounting, U.E., Manila
GSIS, Roxas Blvd., Metro Manila
Husband: ***Roberto Cruz***
Children : ***Ellibert John Paul G. Cruz, Christian Kevin G. Cruz***

GAYLE GONZALES-BERNARDO - Commerce, Banking & Finance
Pamantasan ng Maynila, MM
Equitable Bank, Binondo Branch, Manila
Husband : ***Virginio Bernardo, Jr.***
Son : ***Vince Justin G. Bernardo***

GERTHIE G. GONZALES - Registered Nurse - Family Clinic
Dimasalang, Manila

LILIA G. GONZALES - Physical Therapy Student
Delos Santos Clinic, E. Rodriguez, Q.C.

KRISTOFER NIÑO G. GONZALES - 3rd year high School Student
Our Lady of Sacred Heart School, Plaridel, Q.C.

- Parents -

Atty. Angel A. Gaite (deceased) of *Capalonga, Camarines Norte*
Josefina D. Sampedro-Gaite of *Lipa, Batangas*

Compliments of:

CAP

MEETING YOUR NEEDS
WAY AHEAD OF TIME

MS. AVECK N. BAUTISTA
Branch Manager

- COLLEGE ASSURANCE PLAN
- CAP PENSION
- CAP HEALTH

CAP-Cubao
2nd Floor BPI Arcade Cambridge Corner
Aurora Blvd., Cubao, Q.C.

Tels. 912-22-86
911-12-56

Greetings from:

CBA Motor Shop

Mauro Telan
Proprietor

#4 Arayat St. cor. Aurora Blvd.
Cubao, Quezon City
Tel. No. 70-14-40

DELTA STAR

"THE TRANSFORMER PEOPLE"

• SALES •

- SUPPLY AND INSTALLATION OF POWER AND DISTRIBUTION TRANSFORMERS
- GENERAL REPAIR/RECONDITIONING OF POWER AND DISTRIBUTION TRANSFORMERS
- MANUFACTURE OF DRY-TYPE TRANSFORMERS AND MOTOR AUTO-STARTERS
- SUPPLY AND INSTALLATION OF POWER CAPACITORS
- HIGH VOLTAGE POWER FUSES, CUT- OUTS LIGHTNING ARRESTERS, RELAYS, ETC.
- HIGH VOLTAGE POWER SWITCHES (AIR-BREAK SWITCH, LOAD-BREAK SWITCH)

• RENTAL OF TRANSFORMERS •
Power/Distribution/Dry Type


DRY TYPE TRANSFORMER

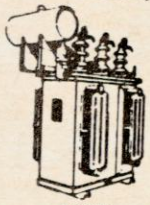
POWER TRANSFORMER


DISTRIBUTION TRANSFORMER

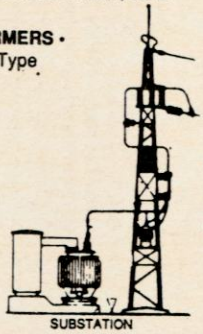
SUBSTATION

• SERVICES •

- DESIGN, INSTALLATION, TESTING, COMMISSIONING OF INDOOR/OUTDOOR POWER SUBSTATIONS
- SERVICING & PREVENTIVE MAINTENANCE OF POWER SUBSTATIONS (TRANSFORMERS & SWITCHGEARS)
- INDUSTRIAL ELECTRICAL INSTALLATION
- TECHNICAL CONSULTATION SERVICES

COMPLETE LINE OF TESTING INSTRUMENTS

- DC HYPOT TESTER (80 KV)
- H.V. MEGGER TESTER (10 KV)
- TRANSFORMER TURN-RATIO (TTR) TEST SET
- AUTOMATIC OIL DBV TESTER (60 KV)
- RELAY CALIBRATION TESTER
- LOW RESISTANCE OHMMETER
- EARTH/GROUND RESISTANCE TESTER
- OIL FILTER PRESS/PURIFIER
- SERVICE GENERATOR

EMERGENCY SERVICE 24 Hrs.

REYNALDO C. DAQUIGAN – P. E. E.
(Professional Electrical Engineer)

1612 Samuel St., Jordan Plaines, Novaliches Proper, Quezon City

• RENTAL •

- POWER TRANSFORMERS
- DISTRIBUTION TRANSFORMERS
- DRY-TYPE TRANSFORMERS (UP TO 34500 VOLTS)

CALL: 90-54-31

(PRIVATE EXCHANGE CONNECTING ALL DEPARTMENTS)

FAX: 90-02-78

BEEPER

150 316544
302054

Delta Star Power Engineering

• Substation Engineers • Transformers • Consultants

EDISON DEVELOPMENT & CONSTRUCTION

56 Banawe Street, Quezon City Philippines • Telephone No. 731-19-50
FAX No. 7311950 • TELEX No. 40405-ICS-432