Business Directory

D
650.25
Q3b
c.3



QUEZON CITY CHAMBER OF COMMERCE & INDUSTRY
IN COOPERATION WITH THE QUEZON CITY GOVERNMENT

578-4
c.3

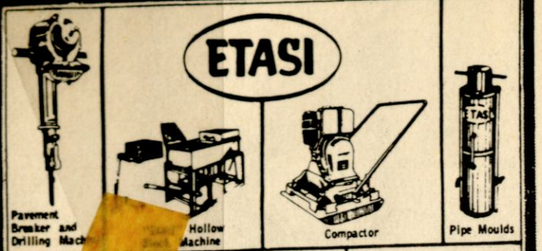

ETASI

Pavement Breaker and Drilling Mach
Hollow Machine
Compactor
Pipe Moulds
Concrete Vibrator
Buggy Carts
Portable Water Purification Equip
"Etasi" Mortar Mixers
"Etasi" Mixers
Etasi-Mikasa Concrete Vibrator

TELS.
97-11-56
99-91-63
99-21-07

EQUIPMENT TRADING & SUPPLY, INC.
825 E. DE LOS SANTOS AVE., QUEZON CITY

ETASI

JOSE L. YUMUL
PRESIDENT
& GEN. MANAGER

J.L. YUMUL CONSTRUCTION
825 E. delos Santos Ave., Diliman, Quezon City
Tel. Nos.: 99-21-07 • 99-91-63 • 97-11-56

THE ONLY POLYETHYLENE COATED WIRE PRODUCTS IN THE PHILIPPINES
- COLORFUL
- GOOD RESISTANT TO RUST, CHEMICALS & SOLVENTS
- DURABLE

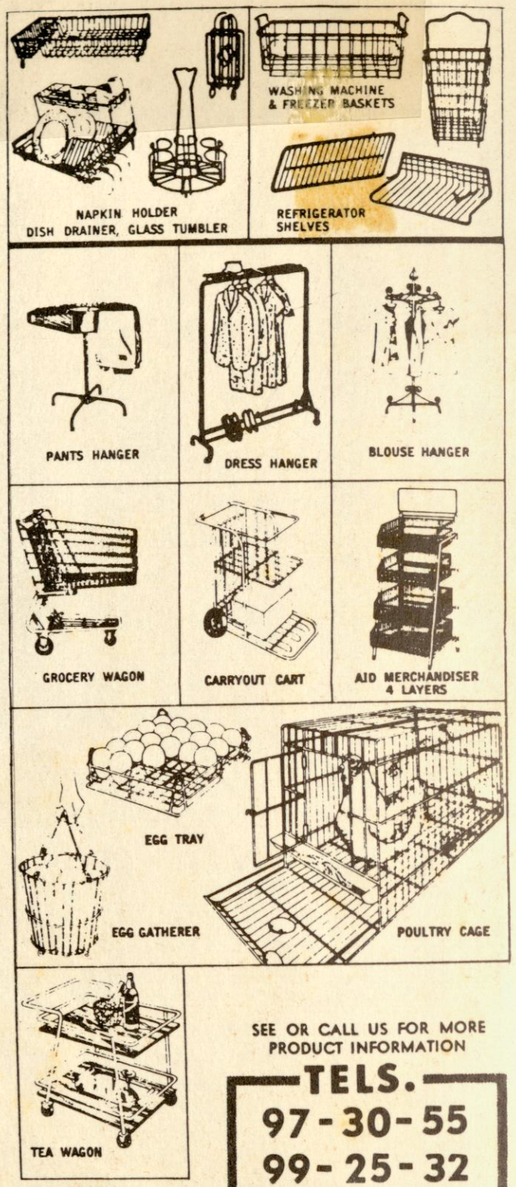

NAPKIN HOLDER
DISH DRAINER, GLASS TUMBLER
WASHING MACHINE & FREEZER BASKETS
REFRIGERATOR SHELVES
PANTS HANGER
DRESS HANGER
BLOUSE HANGER
GROCERY WAGON
CARRYOUT CART
AID MERCHANDISER 4 LAYERS
EGG TRAY
EGG GATHERER
POULTRY CAGE
TEA WAGON

SEE OR CALL US FOR MORE PRODUCT INFORMATION

TELS.
97-30-55
99-25-32

FINISH:
- PAINTED
- CHROME PLATED
- POLYETHENE-COATED & RUBBERIZED

WIRE and METAL PRODUCTS
857-D E. DE LOS SANTOS AVE. COR. QUEZON BLVD. EXT., Q.C. • TEL. 97-11-56

Emerson
10/24/08

LAW RESEARCH CENTER
QUEZON CITY PUBLIC LIBRARY

PROPERTY OF
QUEZON CITY PUBLIC LIBRARY

Q.C. PUBLIC LIBRARY
LOCAL HISTORY

650.25
Q13
c.3

Our Cover



Our cover depicts a modern version of the wheel which connotes business and industry and a symbol of movement and action – symbolizing dynamic growth and relevance to national development.

Contents

MESSAGES 2
QCCCI OFFICERS 6
THE QCCCI THROUGH THE YEARS 7
BRIGHT BUSINESS FUTURE 10
MAP OF QUEZON CITY 12
QUEZON CITY IN PHOTOS 14
DIRECTORY PROPER 17
DIRECTORY OF LOCAL AND NATIONAL OFFICERS IN Q.C. 145

AIMS AND OBJECTIVES OF THE QUEZON CITY CHAMBER OF COMMERCE AND INDUSTRY

The aims and objectives of this Chamber shall be to PROMOTE AND TO SAFEGUARD the interests of trade, commerce and industry situated in Quezon City.

A. To effectuate them this Chamber shall:
1. Lend its full cooperation and advise to official authorities especially when solicited;
2. Present suitable suggestions for trade, commercial and industrial development;
3. Participate in the discussion of bills submitted to public hearings that affect trade, commerce and industry in Quezon City; and
4. Make due representation from time to time to duly constituted authorities.

B. The Chamber shall:
1. Constantly endeavor to enhance its leadership by maintaining itself as a well organized body of Quezon City businessmen sufficiently equipped to promote effectively the common interest of its members and maintain the prestige and dignity of Quezon City Businessmen;
2. Act as the spokesman of Quezon City businessmen on all economic and fiscal questions and policies reflecting the genuine sentiments of business elements of Quezon City;
3. Assist the city and national governments in the formulation and implementation of sound local and national economic policies; and
4. Work to promote the material well-being of the city as well as the nation, and the economic prosperity of the Filipino people particularly of residents of Quezon City.

METROPOLITAN MANILA COMMISSION
OFFICE OF THE GOVERNOR



M E S S A G E

I welcome the publication of this trade directory which gives not only a listing of Quezon City's business firms but also vital information on the City's business potentials. It provides clear-cut indications of what the city has to offer to enterprising people within and outside the country.

Perhaps, business leaders from our other 1,463 cities and towns can follow suit. A trade directory like this is one of the best means of reaching out and sharing whatever livelihood gains and prospects other settlements can offer to people who are, after all the focus of all our development efforts.

My sincere congratulations to the Quezon City Chamber of Commerce and Industry and to all those who made this directory possible.

IMELDA ROMUALDEZ MARCOS
Governor, Metropolitan Manila

M E S S A G E

Over the last seven years, the Philippines has taken major strides in its development as an agro-industrial nation. From its traditional agricultural orientation, our country has shifted its efforts to the more demanding task of industrialization.

Thus, we see the Philippine government actively supporting the business sector through its various incentive programs. We see our government expanding its market potentials abroad by opening trade relations with Socialist countries and by venturing into non-traditional exports. We also see projects which the private sector is unable to undertake.

Happily, we note the involvement of the business sector, particularly the Quezon City Chamber of Commerce and Industry, in this program of the national government. We commend the QCCCI for undertaking the publication of a trade directory of all business establishments in Quezon City. This directory is particularly useful to the Metropolitan Manila Commission and its residents since it contains a complete information on the business opportunities and prospects within the capitol city.

We congratulate the QCCCI for having the foresight to undertake this worthy project.



ISMAEL A. MATHAY, JR.
Assistant to the Governor
and Chairman, MMC

M E S S A G E

New approaches and concepts in trade, commerce and industry are healthy symbols of a trend geared towards the country's economic development and growth.

It is encouraging to note that the Quezon City Chamber of Commerce and Industry is performing its vital role in this context. It is also noted, with recognition, how conscienciously it had involved itself in community affairs and civic activities, undertaken in partnership with the city administration.

With deep pride and distinct privilege I am, and , in behalf of our constituents extending my sincerest greetings to the Quezon City Chamber of Commerce and Industry in putting up the Quezon City Business Directory – a media establishment seeking to develop a new sense of responsibility and truly augurs an opportunity for our businessmen to carry on and share with the efforts of the government in the implementation of development plans, along with the incentives generated by the government. The city administration pledges its unqualified support in your undertakings.



(Mrs.) ADELINA S. RODRIGUEZ
City Mayor, Quezon City

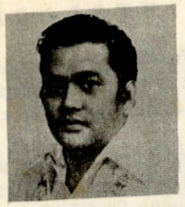

MESSAGE

I would like to commend the Quezon City Chamber of Commerce and Industry, Inc. for coming out with its own trade directory.

I am certain that this directory will be a useful guide and handy reference not only to the members of this chamber but also to other trade organizations and individual businessmen as well.

I also hope that the Quezon City Chamber of Commerce and Industry, Inc. will continue to undertake projects that are beneficial to the business community and the general public.

Again, more power to the officers and members of this premier business organization of Quezon City.

LUIS R. VILLAFUERTE
Minister of Trade



MESSAGE

I would like to congratulate the Quezon City Chamber of Commerce and Industry for developing a handy and ready information booklet on business establishments in Quezon City. I am sure this publication will be useful to local as well as foreign businessmen and investors.

I hope this directory will be a continuing project of your Chamber.

ROBERTO V. ONGPIN
Minister of Industry

MESSAGE

One of the most vital factors in promoting business and industry is adequate information and its dissemination. Out-of-town visitors, both from other parts of the Philippines and foreign businessmen, particularly need to be aware of the business opportunities and existing enterprises in the various parts of the country.

The Quezon City Chamber of Commerce and Industry is fully aware of this precondition to economic growth. It has, therefore, committed itself to this effort. Thus is born the QCCCI Business Directory.

This Directory could not have been made possible without the cooperation and coordination of the Quezon City government led by Her Honor, Mayor Adelina S. Rodriguez and the all-out support extended by QCCCI members.

To all of them our heartfelt gratitude.



ROLANDO S. ASIS
President

MESSAGE

The publication of this Business Directory is timely and necessary. Now that the efforts of the government and the people are towards a more progressive and developed commercial and industrial future, a bible of names and addresses will be a most reliable reference to enhance the steps taken by the New Society towards a better economy.

I would like to congratulate, therefore, the Officers and Members of the Quezon City Chamber of Commerce and Industry for their remarkable accomplishment in filling the gap of needed information for businessmen and industrialist here and abroad.

More power to the Chamber.

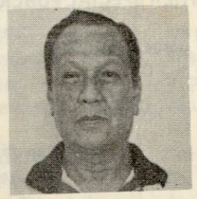

DOMINGO ARCEGA
President Emeritus, QCCCI

QCCCI OFFICERS



Rolando S. Asis
President



Jose Yumul
1st Vice President



Jesus M. Arcega
Sec.–Director



Bert Basilio
Director



Encar Sanchez
Director



Nick Tolentino
Director–PRO

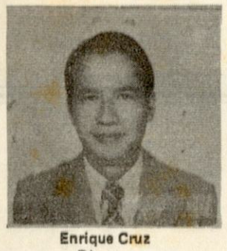

Enrique Cruz
Director

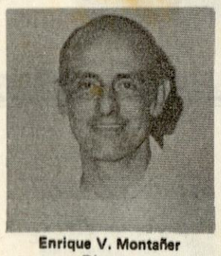

Enrique V. Montañer
Director



Luis M. Garcia
Director



Prudencio Samson
Director



Crispulo Zamora III
Director



Leovillo C. Agustin
Legal Counsel

TRADE DIRECTORY AND OTHER SPECIAL PUBLICATIONS COMMITTEE

Jesus M. Arcega
Chairman

Members:

Jose V. Rosario
Crispulo Zamora III
Enrique V. Montaner
Valentin Asuncion
Alberto Galarpe
Nick Tolentino

THE QCCCI THROUGH THE YEARS

The Quezon City Chamber of Commerce and Industry traces its beginnings to that meeting, held on March 17, 1960 at the old D & E Restaurant, of a group of businessmen who had newly established themselves up in the city. It was a small group of businessmen that met, but they represented the cream of "Who's who" in Quezon City's business world.

In this historic meeting, the group decided to band themselves into the "Quezon City Chamber of Commerce and Industry" in order, primarily: to better promote trade, commerce and industry in the still fledging city; and, secondarily, to help in any way they can, in the development of the community where they had chosen to operate their business ventures.

Among those present in that initial meeting were Ernesto Sibal, Domingo Arcega, Ceferino Picache, Alfredo Lingad, Modesto Enriquez, Col. Sergio Sanchez, Edmund Kaimo and Dominador Cepeda.

Elected president was Ernesto Sibal. The association's constitution and by-laws were readily adopted, together with the Chamber seal and banner. The seal symbolized the objectives of the QCCCI and the unity of its members as portrayed by an open hand lifting the various industries of Quezon City. Upon the offer of Mr. Enriquez, the QCCCI put up its office building at the D & E Restaurant compound. The organization was to stay in this place for the next 13 years or so.

FIRST YEARS

The first year was devoted to recruiting members, setting up procedure and patterns of action and making contact with the city and national government offices.

The following year, Doming Arcega was chosen president. It was during his term that the Chamber undertook a big project – the first Quezon City Trade Fair. The fair's objectives were to promote business in the capital city, focus national attention on the city's commercial and industrial potentials, and attract capital to invest in the city. A special feature of the fair was a sample of a low-cost house, the most imperative need of the city then being the construction of houses for the expanding influx of new settlers.

In the 1962-63 Chamber year, the QCCCI, under the presidency of Ceferino M. Picache, worked for the approval by the City Council and Mayor Norberto Amoranto of an ordinance called "Municipal Fare Code."

Under the leadership of President Alfredo Lingad the following year, the QCCCI devoted most of its time to active participation in city government affairs, helping the collection of taxes and serving as consultant to city officials in all matters affecting business.

1964-'65

In 1964-65, under the presidency of Ramon Hechanova, the Chamber aside from serving the needs of its members and of businessmen in general, undertook a civic project. Appraised of the need of the Quezon City Police Department for vehicles, the QCCCI donated four motorcycles with side cars to the city's law-enforcement unit.

Modesto Enriquez came out as president in the next year. His term of office was characterized by a vigorous campaign for the collection of real estate taxes. In helping with the drive, the QCCCI realized that it is only with more revenues that the city government could pursue developmental projects aimed at increased public service which, in turn, would be of benefit to all businessmen in Quezon City.

Col. Sergio Sanchez, a retired army officer, took over as president in 1967-68. The most notable accomplishment of the Chamber during this year was the promulgation by Mayor Amoranto of Executive Order No. 23 making the QCCCI a consultative body of the city government in commerce and industry. It was during this time, too, that the Chamber started the publication of a magazine "Chamber Journal."

Pedro Lanuza was elected president, but before he could be inducted, he died. The first vice-president, Atty. Vicente Formoso, Jr. took over. In the next election, Atty. Formoso was elected president on his own. The Chamber, during this period, put up the first Quezon City Trade Directory where all kinds of business establishments operating in the capital city were listed.

The following Chamber year, under the presidency of Benedicto Chupungco, the QCCCI sponsored a supervisory development seminar attended by supervisors and managers of various firms in the city. The seminar was intended to upgrade the skills of those who were managing the affairs of the business establishments, with the ultimate objective of improving the city's business climate.

1971-1972

In the 1971 election, Bartimeo Velasquez, lawyer, was given the responsibility of guiding the affairs of the QCCCI. Atty. Velasquez had conceived a project aimed at helping small business entrepreneurs with their problems and difficulties. During his presidency, the Chamber launched and inaugurated its "Small Business Clinic."

The next year – 1972 – saw the promulgation by President Marcos of Proclamation No. 1080 declaring martial law throughout the country. It was not surprising, therefore, that the QCCCI, during this

period of uncertainty, under the term of Ambrosio R. Flores, the QCCCI was not very active.

Architect Constantino Agbayani was the next president. True to his profession, Mr. Agbayani thought of a project: to put up a building which the Chamber could rightfully claim for its own and where businessmen of Quezon City could meet and discuss their problems. The project, however, could not be pushed through because of the lack of suitable site.

Engineer Eduardo S. Gomez became the next president. During his term, more supervisory seminars were conducted on the techniques of proper business management. It was during his term that a move was launched to amend the QCCCI's constitution and by-laws to make them more responsive to the needs of the times.

1975-1976

Chamber year 1975-76 saw the QCCCI more involved in affairs of the city government. President Feliciano E. Cabrera was invited by Q.C. Mayor Adelina S. Rodriguez to represent the private sector in the committee for the reorganization of the city government. The program of conducting seminars to upgrade the managerial skills of business was pursued. The association received the distinction of having its president elected as regional governor of Region IV of the Chamber of Commerce of the Philippines.

The next Chamber year was unique in that instead of lasting for the usual 12-month period (July 1 to June 30), it extended for anotheir six months–for a total of 18 months. This was the result of the amendment of the QCCCI constitution to coincide the Chamber year with the new fiscal year of the government, as decreed by President Marcos, to conform to the calendar year.

Thus, the term of office of the new officers, headed by Gregorio Sta. Maria, started on July 1, 1976 and lasted up to December 31, 1977. However, Mr. Sta. Maria went on leave on October 1, and consequently the first vice-president, Atty. Tolomeo D. Ligutan took over as acting president of the chamber for the last quarter of 1977. Under Mr. Sta. Maria's administration, the most notable project of the QCCCI was the undertaking of a trade mission to the ASEAN countries such as Singapore, Indonesia, Malaysia, Bangkok, and also Hongkong. The mission, headed by President Sta. Maria, had the official blessings not only of the city administration but also of the Department of Trade and Department of Industry. Needless to state, contracts with businessmen in the ASEAN cities visited are certain to increase the flow of trade between the Philippines and those countries.

The 18th year of the QCCCI was started under the administration of Atty. Tolomeo D. Ligutan, who is a CPA, and who heads an accounting and management consulting firm.

The present president is youthful businessman Rolando S. Asis who heads several local firms that range from management to haberdashery. He is assisted by an equally dynamic board of directors.

Compliments of:

Realtor GABRIEL B. TUASON, MBA
& Mrs. MARY F. TUASON
of

G.B.TUASON REALTY

Real Estate Brokers & Consultants
Owners & Mgrs. of Maryville Subdivision

65 Kamuning Road., Quezon City
Tel. Nos.: 99-66-10 & 98-78-16

DISCOUNT & FREE CONSULTATION TO QCCCI MEMBERS & FRIENDS

Cris Zam INDUSTRIES
Crispulo Zamora III

97 Don Alejandro Roces Avenue
Quezon City, Philippines
Zip Code 3008
Tels. 99-60-52 & 99-36-61

METALCRAFT • GARMENTS • WOODCRAFT • PLASTICRAFT

MANUFACTURERS OF:

METALCRAFT SECTION:

Architectural Metal Decors
Metal Ornaments
Bronze Tablets
Award Plaques
Metal Signs
Buckles
Dry Seals
Engravings
Identification Tags
Lapel Pins
Medallions (Military & Police Insignia)
Insignia
Trophies & other Metal Products

GARMENTS SECTION:

Manufacturers of Promotional & Company T-Shirts
Adverstising Medium
Silk Screen Jobs and Printed Ribbons

WOODCRAFT SECTION:

Trophies, Wooden Novelties and Made to Order wood requirements

PLASTICRAFT SECTION:

Plastic Nameplates,
Plastic Signs
Plastic Lapel Pins
Plastic Engravings
Plastic Novelties

"Through Generations" . . .

BRIGHT BUSINESS FUTURE

By Jose J. Burgos
Editor, The Metropolitan Mail
Director – Q.C.C.C.I.

Quezon city has a land area of 15,359 hectares which makes it the biggest among the 17 local government units comprising Metropolitan Manila. The latest report from the Office of the City Mayor places the population at 960,341

From these two facts, it should be clear that the business potentials of the erstwhile capitol city are tremendous. This is borne out by the fact that business establishments have been increasing in number at a very fast rate.

There is yet another yardstick by which to measure the rapid growth of Quezon City, business-wise: the increase in the income of the city government. During the last five years, this annual income has risen from P70-million in 1972 to P130-million last year.

The pulse beat of business in Quezon City is most evident in the number of people who patronize the business establishments at the Araneta Commercial Center in Cubao, which is the city's commercial district. No other spot in the entire Metrropolitan Manila can boast of the number and variety of business establishments operating in Cubao. The crowds that jam this commercial center are bigger at any time – from morning until late at night – than in any other business district in Metro Manila.

Aside from a rapidly expanding population and a land area which is more than four times bigger that of the city of Manila, Quezon City has other factors which tend to promote its business growth.

Much of the land area is still undeveloped, as can be seen in an up-to-date map of the city printed elsewhere in this business directory. There is thus plenty of elbow room for everyone – newcomers included. A businessman who may want to settle here will, therefore, find it easy to acquire land on which to set up his enterprise.

One other plus factor is the availability of parking space. It is this fact which may explain the phenomenal growth of the cinema industry; people with cars patronize movie-houses where easy parking is available.

There are no traffic jams in Quezon City which are as serious as those found in Manila, Makati, Pasay and Caloocan. Reason: the roads and streets are wide and are well distributed. Since these arteries of transportation spread to all directions, coming to Quezon City, travelling within it, or going out of it is an easy process.

The establishment of national government offices in Quezon City also contributes to the rapid pace of business growth. Although President Marcos has issued a decree making Manila the capital city, the fact of the matter is that the national government center on Constitutjonal Hill, Quezon City, will continue to be developed here.

Thus, the development work on the national government center on Constitutional Hill is proceeding at a rapid pace. The legislative building has already been completed, and in a few months, the offices of the Department of Education and Culture, the Civil Service Commission, will be transferred to this building. The national seat of the legislative body – the Batasang Pambansa – is now situated on the government center. The government center will soon be enlarged by some 170 hectares, with the expropriation of privately-owned land around its perimeter.

With the majority of national government offices coming to Quezon City, more people will be here – to reside, to do business or to hold office. And it is axiomatic that people attract each other – like sugar and ants.

There is no congestion in Quezon City, Pollution of the air is unknown. The atmosphere is healthy because of the wide expanses of undeveloped land, where trees and all kinds of foliage grow. There is not much noise, either, because there is no jampacking of buildings, no unconscionable traffic jams, and no proliferation of factories with their jarring sounds.

There is yet another big factor favoring the entry of business into the city. Rents are low-priced and reasonable – whether residential or business.

With all these factors, business is bound to expand in this city. The forsighted businessmen with an eye to the future will do well to consider coming to Quezon City.

FACTS & FIGURES

The largest city in Metropolitan Manila, Quezon City is bounded by Caloocan City and San Juan del Monte (on the north), Montalban, San Mateo and Marikina (east), by San Juan and Manila (west), and by Pasig and Mandaluyong (south).

It has a land area of 153.6 square kilometers. Built up area comprises 40 percent of the total land area, with 70 percent allocated to residential use and 12 percent as industrial sites.

The city's total population is 960,341 (or a population density of 6.6 persons per sq. km.).

AT A GLANCE

LAND USE	AREA	PERCENTAGE
Residential	46.5360 sq. km.	28 percent
Commercial	1.9944 "	1.2 "
Open Space	3.3240 "	2 "
Institutional	6.6480 "	4 "
Industrial	7.9776 "	4.8 "

d!
DESIGN COLLECTIONS, INC.

SUITE 2A, VERMONT TOWERS
JULIO NAKPIL ST. COR. DR. ANTONIO VASQUEZ,
MALATE, METRO MANILA
Tel. No. 505656
(Loc. 17)

The latest concept in construction speed, economy and strength.

JACKBILT
SPAN-STRESS
T-Joist

FLOOR & ROOF SYSTEM

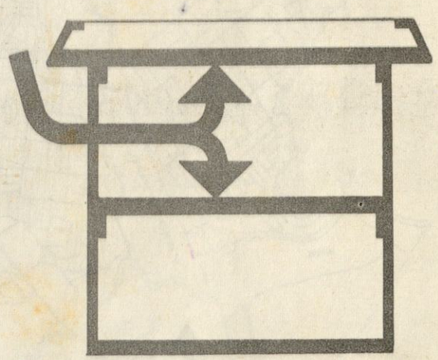

New Jackbilt Span-Stress speeds up construction. Enables you to save on expensive equipment. And takes cranes out of the way. Because Jackbilt Span-Stress Prestressed Concrete T-Joist floor and roof system is more compact and light-weight. Easier to transport and handle . Yet provides guaranteed building strength. More versatile, too. Jackbilt Span-Stress Prestressed T-Joist can be used with filler blocks. Or with collapsible steel forms. Or plywood forms. Eliminates or reduces scaffoldings to the minimum.

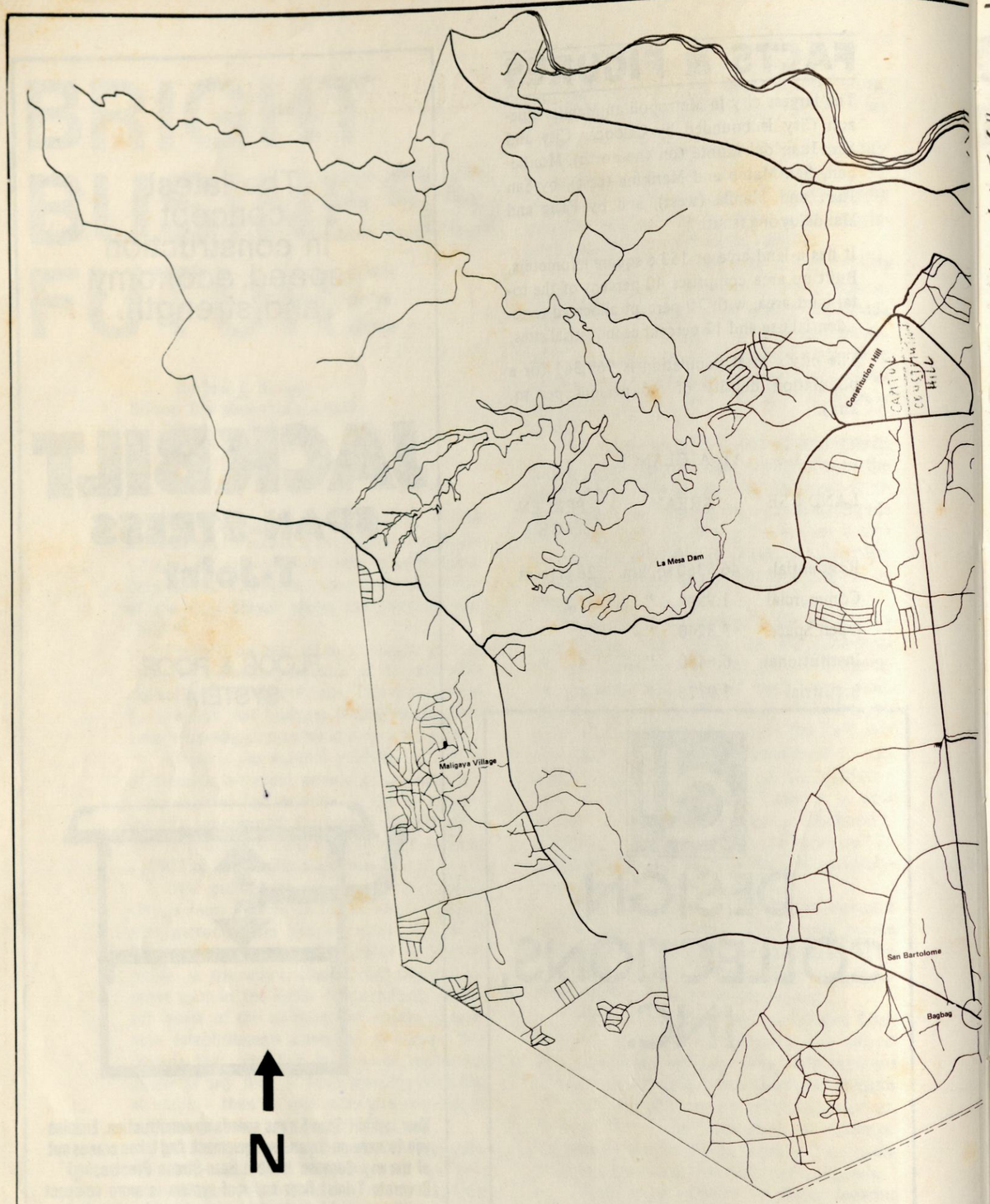

MAP OF QUEZON CITY


Balara Filters
University of the Philippines
Commonwealth Avenue
U.P. Village
Quirino
Project 4
Murphy
Quezon Memorial
Quezon Circle
Quezon Memorial Circle
Quezon Memorial Circle
Quezon Memorial

QUEZON CITY IN PHOTOS

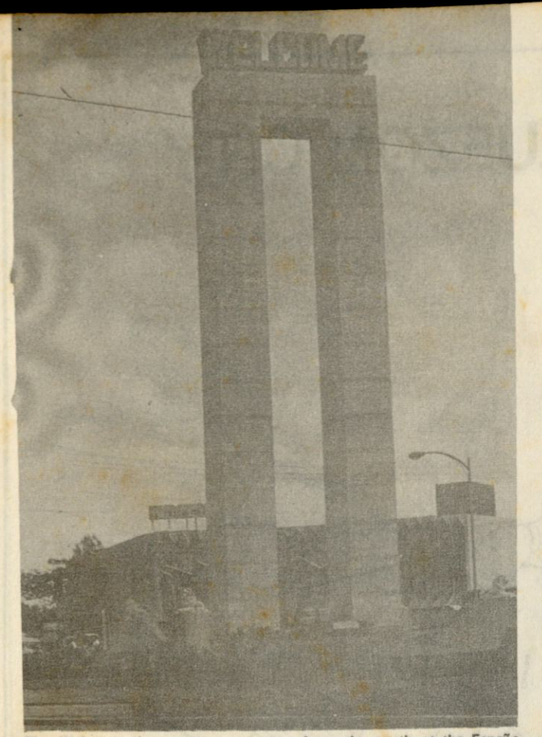

The Welcome sign greets commuters from the south at the España Rotonda.



The La Mesa Dam, Metro Manila's main water reservoir.



The Interim Batasang Pambansa building, legislative seat of the government at the Constitution Hill.

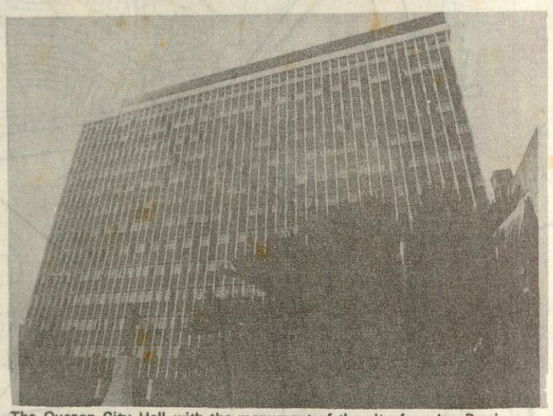

The Quezon City Hall with the monument of the city founder, President Manuel Luis Quezon.

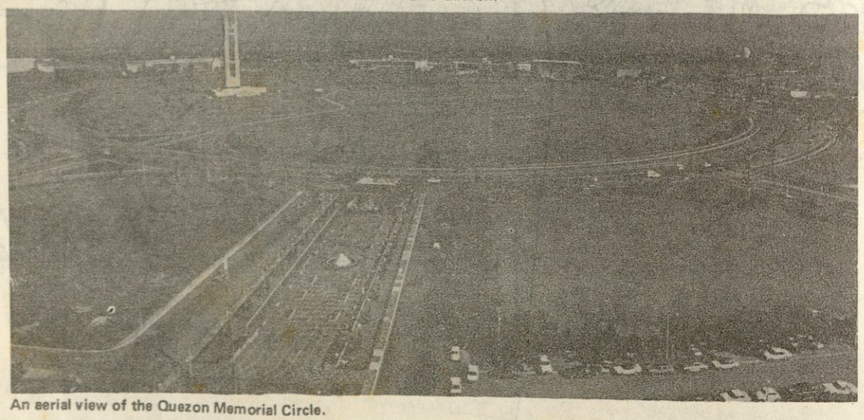

An aerial view of the Quezon Memorial Circle.



The Parks and Wildlife Park is a favorite playground of Quezon City children.



Araneta Coliseum is located at the heart of Cubao, Quezon City's commercial district.



The imposing Iglesia ni Kristo main headquarters.



Entrance to the University of the Philippines, Diliman with the famous Oblation in the foreground.

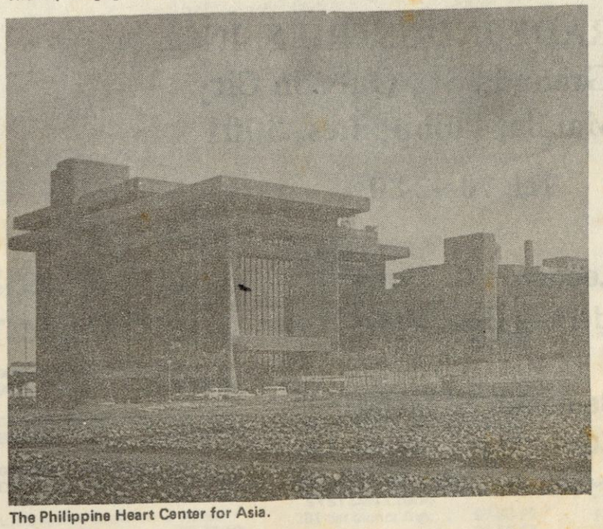

The Philippine Heart Center for Asia.

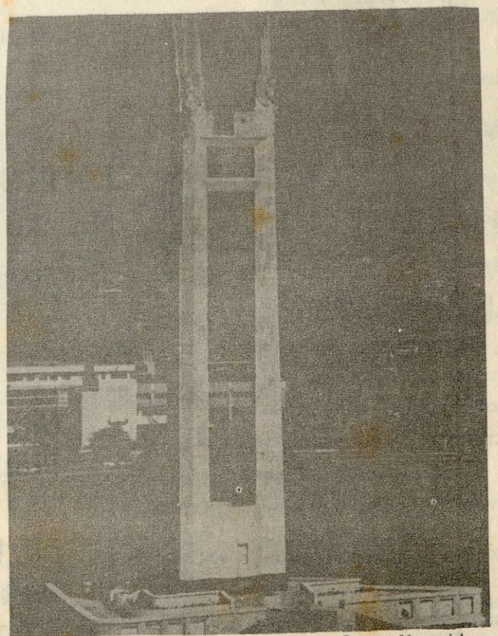

The Quezon Monument at the center of the Quezon Memorial Circle where the remains of the President have been entombed.

AUTHORIZED DEALER AND INSTALLER
ROOM-PACKAGE-CENTRAL SYSTEMS
SALES AND SERVICE

FEDDERS | Daikin AIR CONDITIONERS | HITACHI
YORK A G & P | koppel | Amana
Carrier

CENTIGRADE INDUSTRIES, INC.
No. 10 Granada St., Quezon City
Metro Manila, Philippines, 3001
Tel. 70-42-80

Mr. Leonardo C. Tiong
President & Gen. Mgr.

Mr. Benjamin C. Tiong
Asst. Gen. Mgr.

QCCCI BUSINESS DIRECTORY '80

This listing of business establishments operating in Quezon City was prepared in cooperation with the Business Permits and License Office of the City Government.

ABACA

ABATEX MFG. CO.
Old Samson Rd.. 34-36-59

ABRASIVES

ACME ABRASIVE MFG. CORP.
34 Old Samson Road . . 35-44-48

ELASTIC MFG. INC.
34 Old Samson Rd. . . . 35-11-80

GENCO INTEGRATED TRADER CORP.
33 San Gabriel. 79-36-39

GLOBE CONSTRUCTION SUPPLY
Mgr's Office 46-15-93
140 Mauban 34-10-28
Mgr's Office
1611 Araneta Ave. . . . 34-25-35

QC ABRASIVE CENTER
99 Scouter Fernandez . 99-48-22

RIGLO INDUSTRIAL MFG. CORP.
295 P. Tuazon Ave.. . . 78-35-09

ACCOUNTANTS – CERTIFIED PUBLIC

BANARIA BANARIA & CO.
Lyra Bldg. 97-62-37
98-00-59

BUENAVENTURA VICTA & ASSO.
27-B, Timog Ave. 98-16-64

CAGUIAT ABAD & CO.
1300 Quezon Blvd. Ext. .98-96-61

CARINO PUBLIC ACCTG. SERVICES
Sylvia Bldg. 98-48-52

CONSTANTINO E F & ASSO.
Delta Motors Bldg. . . . 96-38-14

FABELLA ADOLFO & CO.
39 Quezon Blvd. 62-15-22

FARCON VIRGILIO S.
Llames Bldg.. 98-22-66

GARCIA MIGUEL PONS
96 D. Tuazon 60-96-48

GOVERNMENT ASSO. OF CPA
BIR Bldg. 96-67-36

GUZMAN MARINO A. DE
Delta Bldg. 99-02-21

LICUANAN CASTRO & ASSO.
109 Scout Chuatoco . . 98-99-19

LIGUTAN TOLOMEO D & CO. CPA'S
1427 E. Rodriguez Sr. Blvd.
. . . . . 70-36-93; 78-14-22
(See Advertisement This Directory)

LORENZO DIOSCORO T.
6 Wisdom 99-62-43

MAURICIO RUFO R.
799 EDSA 99-67-18

MINA FRED S.
College View Cpd. . . . 34-30-24

MIRAVITE RICARDO F. & ASSO.
David-Gutierrez Bldg. . 98-03-23

ODSINADA RIVERA & CO.
46 Sta. Mesa Blvd. . . . 61-54-71

OLIVEROS R G & CO.
3 Pangilinan Drive . . . 99-58-69

ORAA L O & ASSO.
151-B, Biak na Bato . . 61-58-76

Q M S GROUP
Maya Arcade Bldg. . . . 96-87-07

ROSARIO ESTRELLITA G DEL
134-A, Timog Ave. . . . 97-31-39

SANTOS B S & CO.
Mariwasa Bldg. 79-30-63

SAZON ULPIANO C & CO.
Delta Motors Sales Corp. Bldg.
. 98-02-20

TAWATAO CESAR S.
941 Aurora Blvd. 99-94-86

TONGOS SIXTO T.
154 Roosevelt Ave. . . 99-75-17
(See Advertisement This Directory)

TULIO EVANGELISTA & CO.
869 Quezon Blvd. Ext. 98-74-19

VALERA REYES J. ASSO.
22 Tirad Pass 62-32-37

VERGEL DE DIOS JAIME S.
694, EDSA 96-46-41

ACCOUNTANTS – PUBLIC

SOUTHWEST SERVICES
Maya Theater Arcade Bldg.
. 96-43-81

ACCOUNTING & BOOK-KEEPING MACHINES & SUPPLIES

DYNAMICS BUSINESS SYSTEMS CORP.
201 del Monte Ave. . . 97-86-22
98-56-48

LICLICAN R A & CO.
160 Kamias Rd. 97-21-41

ACETYLENE

ACME GAS CORP.
39 Mirasol 78-51-90
78-54-16

OCEANIC AIR PRODUCTS INC.
1178 EDSA 35-15-61

ACOUSTICAL CONTRACTORS

FABCONT INDUSTRIAL ENGINEERING CORP.
51 Anonas 99-72-72

ACOUSTICAL MATERIALS

Campos Rueda Corporation
22 N. Domingo 78-70-31

POLYFOAM CHEMICAL CORP.
32 Miller Ave. 99-89-04; 97-80-61
97-87-04

POLYTEX INDUSTRIES INC.
49 Panalturan 34-71-76; 34-71-27

ADHESIVES

CHAMPION GLUE INC.
1045 Del Monte Ave.
. . . . . 98-01-50; 99-00-89

DIVERSIFIED INTEGRATED MKTG. SERVS. CORP.
27 Roces 99-32-74

FABCONT IND. ENGINEERING CORP.
51 Anonas 99-72-72

JACSON (PHILS.) INC.
353 A. Bonifacio 35-74-01
Gen. Mgr. 363 A. Bonifacio
. 34-27-28

PENTACHEM MFG. INC.
64 Sct. Chuatoco 96-15-32

REPUBLIC CHEM. INDUSTRIES INC.
731 Aurora Blvd. 70-40-06
79-23-40

RIZAL ADHESIVE INDUSTRIAL COOP. INC.
194 Wayan 35-73-35

TOPFORMER CORPORATION
38 Sauyo Rd. 90-11-14
Gen. Mgr. 90-34-91
Secretary 90-34-96

UNITED CHEMICAL INDUSTRIES
61 Judge Juan Luna . . 99-14-35
61-52-68

ADJUSTERS

TOPRATE ADJUSTMENT CO.
Sampaguita Bldg. 79-78-59

ADVERTISING AGENCIES & COUNSELORS

AD INFINITUM CREATIVE SERVICES
269 Katipunan Ave. . . 96-78-35

ADMAKERS DENTSU PHILS. INC.
738 Aurora Blvd. 70-44-36

ADVERTISING & MKTG. ENTERPRISES INC.
1 Aguho 96-73-26

ADVERTISING WORLD INC.
41 Timog Ave. 96-63-86
96-63-33

BERNARD ADVERTISING INC.
People's Car Inc Bldg. . 62-32-30

C C R & A
86 10th Ave. 78-84-05
. . . . . 78-85-57; 78-83-63

COMPASS ADS
Sta. Mesa Market 61-54-71

CRISTOBAL G S ADVG.
440 A. Bonifacio 35-47-70

DMD WRITERS BUREAU INC.
77 Sgt. E. Rivera 35-51-75

FERZA ADS
14-B Quezon Blvd. Ext.
. 60-34-98

GARR & ASSO. INC.
42 T. Morato Av 79-95-20

LLIGE & ASSOCIATES
Kres Bldg. 79-39-03

LUMABAS FLORENCIO R.
Lyna Bldg. 98-16-78

MEDIA HOUSE INC.
30 South Av 96-58-86

MERCHANDISE PROMOTIONS
30 Sampaloc Av 70-87-21

NATIONAL PUBLISHING CO-OPERATIVES INC.
20 M. Hemady 78-60-02

PANEL ADVERTISING PROMOTIONS
749-A Aurora Blvd. . . 79-81-12

PAT VILLAMOR PUBLICATIONS INC.
103 Kamuning Rd. . . . 97-44-91

SPRING PRODUCTIONS
49-A Balite Drive 78-06-06

WEST DESIGN STUDIO INC.
48 West Av 98-87-81
98-80-82

YABUT & ASSOCIATES INC.
D & E Bldg. 98-51-21

ADVERTISING — MOTION PICTURES

CUSIPAG SALVADOR J JR.
REZA Bldg. 96-42-15

IMAGE FILMS INC.
28 P. Tuazon Blvd. . . . 70-51-62
79-48-73

ADVERTISING-NEON

FAR EAST INDUSTRIAL SUP. & CO. INC.
400 Del Monte Av. . . . 35-40-16

FERZA ADS
14-B, Quezon Blvd. Ext.
. . . . . 60-34-98; 62-10-10

MEKITA TRADING CO.
66-E Baco 60-75-38

ADVERTISING OUT-DOOR

ADVERTISING WORLD INC.
41 Timog Av 96-63-86

ASTRO MKTG. INC.
QC Branch
1036 EDSA 96-21-66

CAPITOL ADVERTISING CO.
259-C, Col. B. Serrano
. 79-77-58

DA BEST OUTDOOR ADVTG. CO.
109 Malakas Rd. 98-85-25

FAR EAST INDUSTRIAL SUP-PLY & CO. INC.
400 del Monte Av . . . 35-40-16

FERZA ADS
14-B Quezon Blvd. . . . 60-34-98
62-10-10

HERNANDEZ JACINTO P.
62 Pajo 99-19-48

HI-LITE ADS
17 Kamias Rd. 99-90-91

J P WISCO MARKETING
106 K-6th 99-98-86

MAN GRAPHIC INT'L. CO. LTD.
838 Aurora Blvd. 70-49-05

MARTIN INC.
275-A Roosevelt Av . . 99-78-69

PANEL ADVG. PROMOTIONS
749-A Aurora Blvd. 79-81-12

SATELLITE ADVERTISING
2 Senatorial Dr 99-22-22

SIGHT ADVERTISING INC.
29 Landargun 61-02-92

SKY FLOCKING DESIGNS CORP.
71 Retiro 61-58-77

AGRICULTURAL CHEMICALS

AGRIX COMPLEX THE
Puzon Bldg. 78-71-76
78-72-30

ARMA COMMERCIAL
142-E Kamias Rd. . . . 98-53-40

CENTRAL MINDANAO DEV. CORP.
Manphil Bldg. 79-78-47

FILIPINAS AGRICULTURAL TRADING
674-B EDSA 98-39-53

LEELIN MKTG. CORPORA-TION
77 Timog Av 96-80-36
(See Advertisement This Direc-tory)

REDDI GAS MKTG. INC.
437-C E. Rodriguez Sr. Blvd.
. 97-51-26; 97-67-56

AGRICULTURAL CON-SULTANT

CENTRAL MINDANAO DEV. CORP.
827 Aurora Blvd. 70-64-50

PEREZ ENTERPRISES
78 P. Florentino 60-00-29
61-11-26

AGRICULTURAL IM-PLEMENTS

AGRO-INDUSTRIAL SALES (PHILS.) INC.
29 Sct. Madrinan 99-89-86

ARBOLEDA TORIBIO L.
1313-A EDSA 35-16-19

ARGO BUILDERS & CONTRAC-TORS INC.
Res. 50-23-40
1010 EDSA 98-39-36
99-64-43

ARGO FARM INDUSTRIES
1012 EDSA 99-64-43

FABERSON MARKETING CORP.
265 Roosevelt Av . . . 99-40-09

G A MACHINERIES INC.
1200 EDSA 98-96-51

GAYEM CORPORATION
1141 EDSA 35-50-91

HEAVY EQPT. SERVICE CO. INC.
1012 EDSA 99-64-43

IGRI INDUSTRIES INC.
484 G. Araneta Av . . . 60-30-61

J G HEAVY EQPT. & CHEMICAL IND.
1165 EDSA 34-12-12

MADISON TRADING CORP.
5 Madison New Mla. . . 70-53-88
70-53-97
70-17-07

REDDI GAS MARKETING INC.
437-C E Rodriguez Sr. Blvd.
. 97-51-26
97-67-56
99-94-38

MARIWASA HONDA INC.
Mariwasa Bldg. 70-18-11

MASTERS EQUIPT. MKTG. CENTER CORP.
Kayumanggi Press Bldg.
. 99-75-41

MAYON CONSOLIDATED INC.
93 Panay Av 99-66-09
96-60-91

NEWMARK COMM'L INDUS-TRIAL CORP.
855 EDSA 98-50-94
98-85-21

NIBROS MACHINERY CORP.
Dona Rosario Hts. . . . 90-41-21
90-41-26

NORVETS
669 Aurora Blvd. 70-86-31

POLYGON AGRO-IND'L CORP.
1197 EDSA 96-11-12

REYMARK TRADING
69 Sct. Tobias 96-42-88

SANRIKU INCORPORATED
21-A Roces Av 98-81-98

TOA INDUSTRIES INC.
21-A Roces Av 98-81-98
96-35-06

AIR CARGO SERVICES

APOLLO DELIVERIES INC.
1853 E. Rodriguez Sr. Blvd.
. . . . . 97-66-46; 96-20-56

GOREZ P M SERVICES CO.
Coliseum Arcade 70-16-23
78-11-41

LBC AIR CARGO INC.
Cubao Branch Quezon Arcade
. 78-36-55

AIR CLEANING & PURI-FYING EQUIPT.

CLEAN-AIR PACIFIC CORP.
131 Stanford 96-66-61

AIR COMPRESSORS

CRUZ DOLORES C
5-A Fisheries 98-73-96

FILIPINAS ASIA IND'L MA-CHINERY INC.
172 T. Morato Av . . . 98-51-86
98-94-28

IGRI INDUSTRIAL INC.
484 G. Araneta 60-30-61

MACHINEBANK'S CORP.
482 Araneta Av. 62-62-48

AIR CONDITIONING CONTRACTORS

ALEN ENGINEERING CORP.
35 Malasimbo 34-20-32

ALEN ENGINEERING CORP.
41 Linaw 60-50-06

ALLIED AIR CONDITIONING
7 West Av 99-61-66

CAMUS L M ENGINEERING CORP.
475 E. Rodriguez Sr. Blvd.
. 98-51-56

CENTIGRADE INDUSTRIES INC.
17 Castilla 70-42-80

DYNA INDUSTRIAL CORP.
20 Cordillera 61-69-69

E R ENGINEERING ENTER-PRISES
19 Oliveros Dr. 35-00-37

ENRIQUEZ GREGORIO G.
18 Cordillera 60-73-66

GERACON ENGINEERING & IND'L. WORKS
19 10th Av 78-78-96

GREEN-MARK AIR CONDI-TIONING CORP.
18 Cordillera 60-73-66

LAGMAN ENGRACIA V.
41 Linaw 61-75-60

LUZIVERN A B GENERAL CONTRACTORS
188-B Roosevelt Av . . 99-85-48

MAC FROST CO. INC.
1145 Quezon Blvd. Ext.
. 98-27-79

MACORTIZ ENG'G. INC.
425 Quezon Av 98-25-31

PACIFIC AIR CONDITIONING & REF. CORP.
27 Don Alejandro Roces Av
. 99-78-67

PHILFROST INDUSTRIES INC.
Puzon's Bldg. 78-89-11

RAJAH IND'L. & MFG. CORP.
306 Quezon Blvd. Ext. 96-21-36
Manager 96-21-56

REFRIGERATION INDUS-TRIES INC.
50 Sgt. Rivera 35-60-91

SALUBAYBA REMEGIO P.
695-B Banawe 60-16-16

SEASONAIRE IND'L. WORKS & TRADING INC.
695-B Banawe 60-16-16

TROFEO F T REFRIGERA-TION SERVICE
17-A Mayo 60-80-44

UNITED ENGINEERS CORP.
58 Examiner 98-64-56

WEATHERMAKER MFG. IND. CORP.
112 Sct. Chuataco . . . 99-97-45

AIR CONDITIONING EQUIPT — SERVICING

AIR TECH SERVICES
7 West Av 99-61-66

ALEN SERVICE CENTER INC.
35 Malasimbo 34-47-91

CBP ENGINEERING CORP.
12 Casiana 62-14-85

CAR COOLS (PHILS.) INC.
72 Quezon Blvd. Ext.
. 60-10-32

CENTIGRADE INDUSTRIES INC.
17 Castilla 70-42-80

D' EASTMAN SALES CENTER
967 A. Bonifacio 35-76-44
34-10-01

MAC FROST CO. INC.
1145 Quezon Blvd. Ext.
. 98-27-79

MIDLAND ENG'G & IND. CORP.
98 M. Ignacia Av 99-80-26

PACIFIC AIR CONDITION-ING & REF. CORP.
27 Don Alejandro Roces Av
. 99-78-67

UNI-BROS INDUSTRIES (PHILS.)
35 Don Jose 70-83-07
78-21-31

AIRCONDITIONING EQUIPT. & SUPPLIES RET'L.

CONCERTONE MKGT. CORP.
74 del Monte 61-85-31
61-87-24

J M T ENTERPRISES
233-A Sta. Catalina . . 60-63-51

WESTERN MKGT. CORP.
631 EDSA 78-58-66

AIR CONDITIONING EQUIPT. & SYSTEMS

ABAD R A TRADING
Farmers Plaza 79-49-95

ALEN ENGINEERING CORP.
41 Linaw 60-50-06

ANAHAW SALES CENTER
1793 E. Rodriguez Sr. Blvd.
. . . . . 96-44-76; 96-44-06

CAMUS L M ENGINEERING CORP.
475 E. Rodriguez Sr. Blvd.
. . . . . 98-51-56; 97-84-54

D M G INC.
222 E. Rodriguez Sr. Blvd.
. 70-11-31

DELTA APPLIANCES & SUPPLY
874-J Aurora Blvd. . . . 79-46-45

IOWA INDUSTRIES INC.
295 E. Rodriguez Sr. Blvd.
. 61-66-44
358 G. Araneta Av . . . 62-26-90

LANUZA GENEROZO MKTG.
333-A Bonifacio 35-40-91
70-89-36

LIM EMILIO APPLIANCES
501-C EDSA 78-68-02

LUZIVERN A B GEN CONTRS.
188-B Roosevelt Av . . 99-85-48

MACFROST CO. INC.
4131 R. Magsaysay Blvd.
. 60-25-98

MACORTIZ ENG'G. INC.
425 Quezon Av 98-25-31

REFRIGERATION INDUS-TRIES INC.
50 Sgt. E. Rivera 35-60-91

SEVILLA MKGT. CORP.
Catalino Bldg. 98-17-11

UNI-BROS INDUSTRIES (PHILS.)
35 Don Jose 70-83-07

UNITED ENGINEERS CORP.
58 Examiner 98-64-56

AIRLINE COMPANIES

CHARTER SERVICE CORP.
1202 EDSA 99-70-46

PHIL. AIRLINES INC.
Remar Bldg. . 99-98-91; 97-65-94
97-72-16

TROPICAL AIRWAYS
Ifugao 97-75-22

AIR POLLUTION CON-TROL

CLEAN-AIR PACIFIC CORP.
131 Stanford 96-66-61

VELOFLEX VENTILATION PRODS. INC.
46 Mahusay 98-84-05

AIRCRAFT DEALER & DISTRIBUTORS

LASE INTERNATIONAL
RBS Bldg. 99-70-21

PARAMOUNT ENTERPRISES INC.
RBS Bldg. 99-70-21

TROPICAL AIRWAYS
RBS Bldg. 99-70-21

AIRCRAFT SERVICE & MAINTENANCE

EASTMAN CHEMICAL INDUS-TRIES INC.
14 Ilang-Ilang St. . . . 70-18-41

ALCOHOL

ALLIED CHEMICAL INDUS-TRIES CO. INC.
33 Evening News 96-65-75

PANTALONE JULIA
115 Sct. Fuentebella . . 99-82-74

SILAYAN MARKETING
5 Sabrang 97-79-73

ALUMINUM

A-1 INDUSTRIES INC.
320 Blumentritt 61-67-36

A A ALUMINUM SUPPLY INC.
373 B. Serrano 79-65-48

A & G HOME FINISHING
52 Retiro . . 62-59-45; 60-01-39

AGUILA ALUMINUM & GLA-ZING CORP.
296 Roosevelt 96-49-71

AGUILA R B ENTERPRISES
437-B E. Rodriguez Sr. Blvd.
. 96-19-20

ALUMEX CONTRACTORS
7 Tirad Pass 60-87-82

ALUMINUM WORLD CORP.
5 Kayumanggi 96-75-51

ALUPANE BUILDERS PRODS.
147 West Riverside . . . 98-81-11

ALUPLAST INC.
71 South Av 97-70-36

ASSOCIATED ALUMINUM INDUSTRIES INC.
1005 EDSA 96-86-01

ASSOCIATED ALUMINUM IND. CORP.
1005 EDSA 96-86-06
96-86-21

CENTRAL GLASS CORP.
957 Aurora Blvd. 99-16-76
99-13-84

CHEMICAL FINISHING CORP.
31 Timog Av . . . 98-67-94

CHEMICRAFT INDUSTRIES INC.
121 15th Ave. 78-03-19

CO, BENITO T.
1005 EDSA 96-86-01

COLORAL ARCHITECTURAL PRODS CORP.
292 Roosevelt Av . . . 98-60-18

D' EASTMAN SALES CENTER
967 A Bonifacio 35-76-44

FORTITUDE INDUSTRIES INC.
56 Obudan . 35-67-10; 35-68-10

FORTUNATE MFG. INC.
53 Panalturan 35-64-21

GENALUM CO. INC.
56 Cardis . . 60-53-64; 61-29-77

IDEAL MFG. ENTERPRISES INC.
44-A Kanlaon 62-37-50

JALWINDOR COMMERCIAL CORP.
151 Roosevelt 98-02-92

LONG ISLAND MKGT. CORP.
5 Speaker Perez . . . 62-75-61

METALUM INDUSTRIES
1176 EDSA 35-44-22

PERMALINE METALS CORP.
111 E. Rodriguez Sr. Blvd.
. 60-30-71

PHIL. INVENTION MKGT. CORP.
1-B Forest Hills Dr . . . 90-42-86

SAN FRANCISCO MIRROR FACTORY
43 De Vera . 99-81-36; 96-53-21
97-15-39

SCORPIO GLASS SUPPLY
355 Quirino Highway. . 90-36-86

SENG SENG ALUMINUM & GLASS
Jesus 96-51-78

SHARON INDUSTRIES INC.
71 Mindanao Av 97-41-05
97-42-48

SOLID GLASS & ALUMINIM CORP.
3N A Ramirez 60-46-78

STREAMLINE INDUSTRIES
55-C Kamias Rd. 97-54-06

UNI-BUILDERS MKGT. CORP.
12-C Nicanor Roxas . . 60-82-23

VILLELA F A GLASS SUPPLY
1021-A EDSA 98-95-86
96-43-71

WEALTHRICH ALUMINUM BUILDERS PRODS & GEN. MDSE.
917-C Aurora Blvd. . . 96-89-92

ALUMINUM FABRICA-TORS

ALUMEX CONTRACTORS
7 Tirad Pass 60-87-82

ALUPLAST INC.
71 South Av 97-70-36

ASSOCIATED ALUMINUM IN-DUSTRIES INC.
1005 EDSA 96-86-01

BEAVER TRADING CONS-TRUCTION SUPPLY SALES CENTER
79-D Timog Av 97-58-81

BEE GAY MFGT.
78 East Riverside 99-91-09
. 99-76-32

CENTRAL GLASS CORP.
957 Aurora Blvd. 99-16-76
99-13-34

CHEMICRAFT INDUSTRIES INC.
21 15th Av 78-03-19
78-05-33

COLORAL ARCHITECTURAL PRODS CORP.
292 Roosevelt 98-60-18

GENALUM CO. INC.
56 Cardis . . 60-53-64; 61-29-77
60-40-04; 60-58-61

HERITAGE MULTITRADE CTR.
51-B Del Monte Av. . . 35-64-78
Gen. Mgr. 34-45-32

IDEAL MFG. ENTERPRISES INC.
44-A Kanlaon 60-26-23;
61-50-40; 61-38-86

JALWINDORS MFRS. INC.
292 Roosevelt Av 96-30-76

MARILAO ALUM-STEEL FABRI-CATORS
62 Matatag 97-82-71

MI-LUZ PRODS.
15 Baesa 35-23-24

MODERN ASIA METAL IN-DUSTRIES INC.
659 A. Bonifacio 35-38-72

NCC MANUFACTURING
971-D Aurora Blvd. . . 96-17-02

PHILEX ALUMINUM MFG. CO. INC.
110 Maryland 97-33-07
97-64-40

PHIL. ALUMINUM FABRICA-TORS INC.
45 E. Rodriguez Sr. Blvd.
. 61-49-98
291 E. Rodriguez Sr. Blvd.
. 60-64-18

REYAL FABRICATORS
Pres. 154 15th Av. . . . 79-63-05
Sales Mgr. 79-54-87

ROTAP ALFREDO Y
136 Talayan Hwy. . . . 96-53-38

UNITED ALUMINUM FABRI-CATORS
1128 Quirino Hwy. 90-36-96
Sales Dept. 90-47-46

VANTAGE GLASS INC.
89-D West Av 96-38-80; 98-00-22;
96-33-91

ALUMINUM PRO-DUCTS

A A ALUMINUM SUPPLY INC.
373-B Serrano Av . . . 79-95-86

A & G HOME FINISHING
52 Retiro 62-59-45

ALCAN SALES ENTERPRISES
56 Cardia 60-40-04

ALUMEX CONTRACTORS
7 Tirad Pass 60-87-82

ALUPANE BUILDERS PRO-DUCTS
Asst. Mgr. 147 West Riverside
. 98-81-11

CENTRAL GLASS CORP.
957 Aurora Blvd. 99-16-76

COLORAL ARCHITECTURAL PRODS. CORP.
52 Sct. Madrinan 97-31-71

GENALUM CO. INC.
56 Cardis . . **60-53-64; 60-40-04; 60-58-61; 61-29-77**

GUTIERREZ & SONS GLASS & CONST. SUPPLY
724-A EDSA 98-37-29

HUVUD MARKETING
291 E. Rodriguez Sr. Blvd.
. 60-64-18

IDEAL MFG. ENTERPRISE INC.
44-A Kanlaon 61-38-86

LILY ELECTRO ARTCRAFT
84 Mayon Av 62-63-12

PERMALINE INC.
111 E. Rodriguez Sr. Blvd.
. . . . . 60-30-71; 62-60-71
Vice Pres. Permaline Bldg.
. 62-73-76

SCORPIO GLASS SUPPLY
355 Quirino Hi-way . . 90-36-86

SHARON INDUSTRIES INC.
71 Mindanao Av 97-41-05

UNITED ALUMINUM FABRICATORS
1126 Quirino Hwy. . . 90-13-84
90-14-25

AMMONIA

ELECTROFROST CENTER, INC.
76 Kamuning 96-45-41

REM'S ENTERPRISES
3 New Jersey . 70-38-79; 78-53-08

AMUSEMENT PLACES

FAMILY FUN CENTER
Gen. Roxas 78-36-33
Mgr. 78-27-72

INTERNATIONAL JAI-ALAI CORPORATION
795 EDSA 99-15-36
Morato Av Off Fronton Betting Station 96-13-31

ANODIZING

INTERNATIONAL PLATING CORP.
960 A. Bonifacio Ave.
. 34-36-97

ANTENNAS

DE JESUS RADIO & ELECTRICAL SUPPLY
22 Mayon 61-70-78

HERTZ ELECTRONICS SERVICES INC.
857 Quezon Blvd. Ext. 96-36-16

SOUND PROFESSIONAL ENTERPRISE
22 Mayon 62-27-55

VILLALUNA VITO & SONS ENTERPRISES
97 14th Av 78-84-33

APARTMENTS

BROADWAY COURT
16 Dona Juana Rodriguez
. 78-29-31

CASIMERO ELI S
91-B West Av 96-67-61

CASIMERO LOURDES S.
91-B West Av 96-67-81

APPLIANCES HOUSEHOLD - REFINISHING

DE LUX MARKETING INC.
Farmer's Plaza 70-77-13

FRANZ ENTERPRISES
1180 E. Rodriguez Sr. Blvd.
. . . . . 78-32-92; 78-25-94

LUNAR MKGT. CORP.
Fiesta Carnival Arcade . 70-89-21

SANTA CLARA MKGT.
Sampaguita Bldg. 78-42-15

AQUARIUMS & AQUARIUM SUPPLIES

JO-VEN GLASS SERVICE
323 A. Bonifacio 35-47-22

ARCHITECTS

ABELLO LUCERO M
1731 E. Rodriguez Sr. Blvd.
. 98-94-26
431 E. Rodriguez Sr. Blvd. 98-01-16

ADARME TOMMY C.
329-B Katipunan 96-25-11

AGBAYANI C F & ASSOCIATES
Delta Bldg. . 98-62-25; 99-73-88

AQUINO LUCIANO V.
2 East Av 97-37-50

ARCHIGRAPH GROUP INC.
329-B Katipunan Rd. . 96-79-69

AREVALO SALVADOR C
Tagaytay 35-69-60

ASIATIC CONSTRUCTION SUPPLY
224-A Araneta Av . . . 60-44-24

CALMA PLACIDO M.
1153 EDSA 97-73-11

CACHELA CESAR V.
Consolacion Bldg. . . . 78-63-60

CASTRO CC & ASSOCIATES
24 Apo 61-95-22

CASTRO CC INTERNATIONAL
38 Timog Av 96-17-46

CASTRO CRESENCIANO C DE
24 Apo 61-95-22

CORONEL DIONISIO F.
12 Kalayaan 98-70-54

DIZON J.O. ASSOCIATES
35 Main St. 78-25-09

FERNANDO A L & ASSO.
10 E. Rodriguez Sr. Blvd. 62-22-02

FLORENTINO EDILBERTO F.
67-Sct. Reyes 96-41-42

GALANG AUGUSTO C.
11 New York 99-75-96

GAN ANTONIO C.
Delta Motors Sales Bldg.
. . . . . 98-54-12; 98-76-98

GOCE DAVID P.
Sampaguita Bldg. 78-42-15

GATAMCO JANET L.
Sgt. E Rivera 35-79-80

GUINTO OSCAR & ASSO.
Sylvia Bldg. 99-19-53

GUZMAN MARCOS C. DE
211 D. Tuazon 61-25-07

JORDAN J L & ASSO.
183 Katipunan 78-64-86

MACALINAO LIBRADA M.
166 Kanlaon 60-58-41

MACASAET CESAR R. & ASSO.
Maya Theatre Bldg. . . . 96-85-52

MARTINEZ ANTONIO Q.
50 Matu tum 62-73-88

MENDOZA FELIPE M.
49 10th Av 79-66-61

MENDOZA FELIPE M & ASSOCIATES
49 10th Av 70-32-05

PABALAN JESS V & ASSO.
139 Sct. Gandia 97-17-17

PAGDANGANAN MACARIO M
3 Road 31 98-55-12

PLANNING RESOURCES & OPERATION SYSTEMS INC.
Elco Bldg. 78-59-91

RAMOS MANUEL G.
Prudential Bank Bldg. . 99-64-15

REYES REYNALDO G.
203 Speaker Perez . . . 61-26-59

RIVERA ELINO L. JR.
75 Timog Av 96-60-46

RODRIGUEZ VIVENCIO R.
52 Kamuning Rd. . . . 99-25-90

SAJORDA QUINTIN A.
Dona Victoriana Bldg.
. 96-29-28

SANCHEZ AUGUSTO
83 M. Clara 60-60-30

STA. MARIA GREGORIO G.
33 Pitimini St. SFDM . 97-27-60; . 99-74-77; 98-65-28; 98-11-34

SANTOS-VIOLA CARLOS A.
151 Kanlaon 61-37-78

SIH K C VICTORIO
945 Gandara 21-14-59
1187 Quezon Blvd. Ext.
. . . . . 97-18-33; 97-21-19

SIMPLICIANO MAURO C & ASSOCIATES
25 F. de la Rosa 96-91-06

SONGCO RUSTICO S.
Maya Theatre & Hotel Complex Bldg. 97-10-97

TEAM PHILIPPINES
Manphil Bldg. 78-02-66

TIMBOL GREG
915 Aurora Blvd. 99-71-26

TIOTUYCO VICTOR N & ASSO.
122 Roces Av 97-78-84

TUAZON ROSITA G.
130K - 10th 98-41-44

URBAN DESIGNERS ASSOCIATES INC.
17 1st 70-38-74

VALENCIA LEOPOLDO A.
83 Maryland 98-18-60

ARCHITECT'S SUPPLIES

ENRIQUEZ TECHNI-ART CENTER INC.
990 E. Rodriguez Sr. Blvd.
. 70-56-84

MANILA BLUE PRINTING CO. INC.
876-A Aurora Blvd.. . . 78-70-06

MODERN ART SUPPLY CORP.
12 Dona Juana Rodriguez
. . . . . 79-61-78; 70-76-07

ST. PATRICK COMMERCIAL
990 E. Rodriguez Sr. Blvd.
. 70-56-84

ARMORED CAR SERVICE

ENRIQUEZ SECURITY & INVESTIGATION AGENCY
30 Cetacio 61-67-61

TAMARAW SECURITY SERVICE INC.
1853 E. Rodriguez Sr. Blvd.
. 97-66-46

VETERAN-PHILS. SCOUT SECURITY AGENCY
352-D Quezon Blvd. Ext.
. 98-41-50

ARMY AND NAVY GOODS

STANDARD SAFETY & INDUSTRIAL SUPPLY
859 Retiro 62-57-81

ART GALLERIES AND DEALERS

COSMOPOLITAN GALLERY
1135 EDSA 34-53-98

DISCOVERY THE ARTS & CRAFTS GALLERY
Cubao Branch Fiesta Carnival 78-42-82

HERITAGE ART CENTER
43 Hillside Loop 70-08-67

ARTISTS' MATERIALS

ENRIQUEZ TECHNI-ART CENTER INC.
990 E. Rodriguez Sr. Blvd.
. 70-56-84

MANILA BLUE PRINTING CO. INC.
876-A Aurora Blvd. . . 78-70-06

POLICARPIO B M MDSNG
28 Azucena 99-69-06

ST. PATRICK COMMERCIAL
990 E. Rodriguez Sr. Blvd.
. 70-56-84

ASBESTOS & ASBESTOS PRODUCTS

FABCONT INDUSTRIAL ENG'G CORP.
51 Anonas . . 99-72-72; 97-88-81

THERMOCRAFT INDUSTRIAL CORP.
84 Masikap 99-20-04

ASPHALT & ASPHALT PRODUCTS

ASPHALT & CEMENT PAVERS INC.
27 Balete Dr 79-89-40
79-03-14

BAETIONG J.A. CONSTRUCTION
1080 EDSA 98-36-52

CONCRETE AGGREGATES CORP.
Industria 78-60-91
Purchasing Dept.
70 Industria 79-99-55

HOW TO KEEP THE COOL AIR ON YOU AS YOU MOVE ABOUT THE ROOM

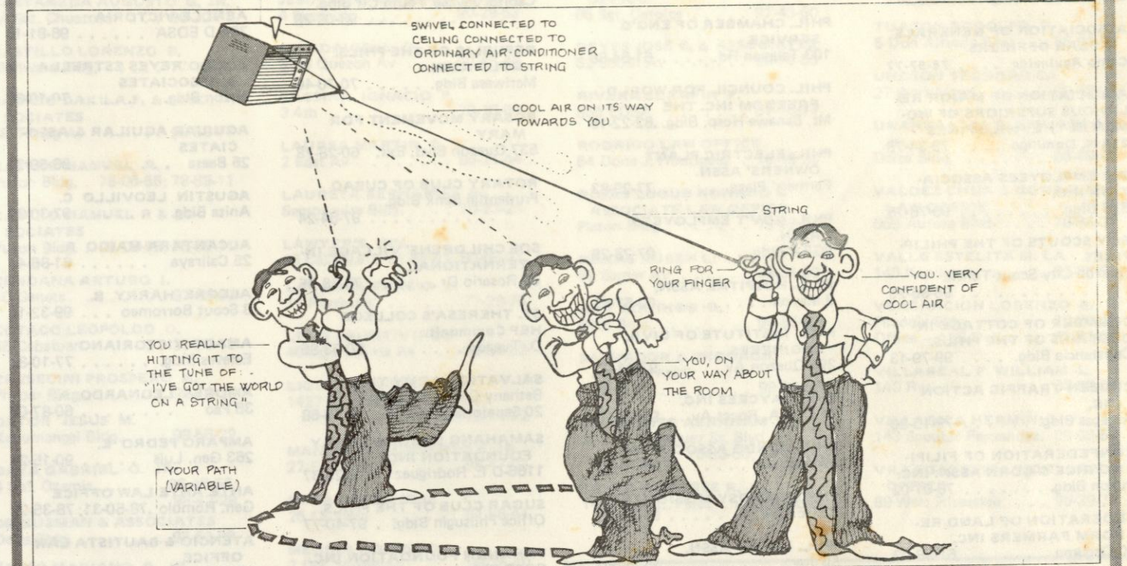

Of course with the exclusive Admiral Cycle-Aire, you don't have to go through all this trouble.



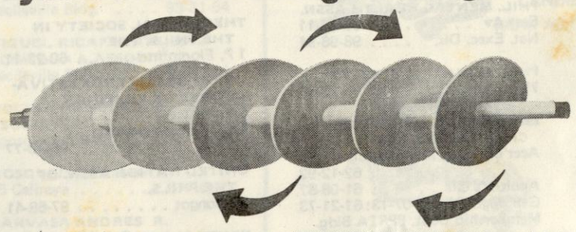

Only Admiral has the Cycle-aire. It is a unique system consisting of rotating discs that uniformly distributes the cool air in all directions. Result: efficient cooling thru-out the room with no cold drafts or hot spots.



Every Admiral airconditioner is backed up by one-year free maintenance and parts warranty and a five-year warranty on the sealed system. Models are available at 1 Horsepower, 1.25 HP, and 1.5 HP ratings.

With an Admiral, it's for keeps.

An Admiral Air-conditioner also provides maximum cooling efficiency with minimum noise and vibrations. Because it has special compressor mountings, a powerful centrifugal fan, and aerodynamically designed fin corrugations for better dehumidification and faster cooling.

DMG APPLIANCE DIVISION **Admiral**

ASPHALT MIXING EQUIPT.

SALOMON S L INC.
1427 E. Rodriguez Sr. Blvd. 78-30-76

3-A's INDUSTRIES
1197 EDSA 96-23-25

ASSOCIATIONS

ANG MAMIMILI
Cynthia-Marie Bldg. . . 70-35-71

ASSOCIATION OF GENERALS & FLAG OFFICERS
Camp Aguinaldo 78-97-77

ASSOCIATION OF MAJOR RELIGIOUS SUPERIORS OF WOMEN IN THE PHILIPPINES
214 N. Domingo 79-34-78

BIR EMPLOYEES ASSOCIATION INC.
BIR Bldg. 96-78-76

BOY SCOUTS OF THE PHILIPPINES
Quezon City Scout Torillo 99-86-26

CHAMBER OF COTTAGE INDUSTRIES OF THE PHILS.
Constancia Bldg. 99-79-13

CITIZEN TRAFFIC ACTION INC.
Arcegas Bldg. 79-15-20

CONFEDERATION OF FILIPINO RICE & CORN ASSN. INC.
Puzon Bldg. 78-01-02

FEDERATION OF LAND REFORM FARMERS INC.
20 Daguma 61-98-02

FILIPINO TRADERS ASSN. INC. THE
35th Camarilla 78-88-05

GIRL SCOUTS OF THE PHILS.
Camp Concepcion, R. Gonzales Ofc.
San Bartolome 90-32-21

JUSMAG CONSOLIDATED OPEN MESS
Scout Borromeo 99-66-40

KILUSAN NG MGA MAMIMILI NG PILIPINAS INK
Cynthia-Marie Bldg. . . 70-35-71

LA VISTA ASSN. INC.
35 Ifugao 98-38-41

LABOR FOUNDATION OF THE PHILS.
57 K-2nd Kamuning . . 98-68-41

LIONS INTERNATIONAL
Sec. Dist. 301-D Bernardo Park 97-77-79

LIONS INTERNATIONAL DIST. 301-D
Dist. Governor EDSA . 98-08-17

MAK-RTC ALUMNAE ASSN.
891 Aurora Blvd. 97-24-27

MERALCO EMPLOYEES & WORKERS ASSN. PHILIPPINE COMMUNICATION WORKERS
Fed. Pocketbell Bldg. . 96-58-50

NAT'L RIFLE & PISTOL ASSN.
5 Del Pilar 99-35-39

NUTRITION FOUNDATION OF THE PHILIPPINES
107 E. Rodriguez Sr. Blvd. 61-53-84

PADILLA ROY
61-B Timog Av 98-63-85

PANAMIN FOUNDATION INC.
36 Rosario Dr. 78-60-71

PHIL ASSN. FOR THE STUDY OF STERILIZATION INC.
11 Banawe 62-72-26

PHIL. BAND OF MERCY INC.
Director's Ofc. 22 East Av 98-93-47

PHIL. CHAMBER OF ENG'G SERVICE
103 Talayan Rd. 61-64-88

PHIL. COUNCIL FOR WORLD FREEDOM INC. THE
Mt. Banawe Hosp. Bldg. 62-22-16

PHIL. ELECTRIC PLANT OWNERS' ASSN.
Farmers' Plaza 77-29-83

PHIL. GOV'T EMPLOYEES ASSN.
PGEA Bldg. 97-28-29

PHIL. HOSPITAL ASSN.
2 Mayon 62-67-81

PHIL. INSTITUTE OF CIVIL ENGINEERS
395 Quezon Av 97-44-20

PHIL. JAYCEES INC.
14 Don A. Roces Av . . 98-17-06

PHIL. KENDO ASSOCIATION
36 West Av 98-75-12

PHIL. LEPROSY MISSION INC.
877 EDSA 98-70-35

PHIL. LIN HO ASSN.
56 Joy 35-48-80

PHIL. MEDICAL ASSOCIATION
PMA Bldg. 97-49-74

PHIL. MENTAL HEALTH ASSN.
East Av 98-29-11
Nat. Exec. Dir. . . . 98-98-91

PHIL. PEDIATRIC SOCIETY
754 Misamis 96-23-81

PHIL. PUBLIC SCHOOL TEACHERS ASSOCIATION
Acct'g. Depts. PPSTA Bldg. 62-12-92
Auditor's Ofc 61-08-87
Gen. Mgr. Ofc 61-07-13; 61-21-73
Membership Dept. PPSTA Bldg. 62-15-28
PREMIUM ACCTG. PPSTA Bldg. 62-15-56
Exec. Ofc 61-07-67

PHIL. SOCIAL SCIENCE COUNCIL INC.
Purok Aguinaldo 97-26-71

PHIL. TUBERCULOSIS SOCIETY INC.
Administration
E. Rodriguez Sr. Blvd. . 60-99-22
Exec. Sec. E. Rodriguez Blvd. 60-97-77
Finance Dept. 60-46-44
Fund Raising 62-22-55
Health Educ. & Info. Serv. Dept. 60-77-54
Mobile X-Ray Sec. E. Rodriguez Sr. Av. . 60-39-87
Procurement Sec E. Rodriguez Sr. Blvd. 62-64-41
Public Relations Sec E. Rodriguez Sr. Av. . 60-21-27

QC FIL.-CHINESE RETAILERS ASSOCIATION
448 E. Rodriguez Sr Blvd. 60-08-12

QUEZON CITY CHAMBER OF COMMERCE & INDUSTRY, INC.
Suite 404, Arcega Bldg.
769 Aurora Blvd. 70-39-02 70-96-46

QUEZON CITY CHAPTER INTEGRATED BAR OF THE PHILS.
Prudential Bank Bldg. . 99-01-01

QUEZON CITY JAYCEES INC.
Capitol Jaycee Youth Ctr Bldg. 98-09-29

REPUBLIC OF THE PHILS. GOLF ASSN.
Mariwasa Bldg. 70-70-46

ROSARY MOVEMENT FOR MARY
537 Quezon Blvd. Ext. 60-28-78

ROTARY CLUB OF CUBAO
Prudential Bank Bldg. 97-64-24

SOS CHILDRENS' VILLAGE INTERNATIONAL
65 Rosario Dr 78-38-95

ST. THERESA'S COLLEGE HEP Community
D. Tuazon 60-53-85

SALVATION ARMY THE
Bethany Children's Home
20 Senatorial 98-15-68

SAMAHANG BAGONG BUHAY FOUNDATION INC.
1166-D E. Rodriguez . 78-25-37

SUGAR CLUB OF THE PHILS.
Office Philsugin Bldg. . 97-40-77

TAHANAN FOUNDATION INC.
CCAP Bldg. 60-46-70

TANGLAW FAMILY HELPER PROJECT
Bernardo Park 97-39-82

THEOSOPICAL SOCIETY IN THE PHILS. THE
1 P. Florentino 60-23-11

UNION DE OBREROS ESTIVADORES DE FILIPINAS
Committee 1
46 San Pedro Bautista 96-46-77

UNITED NATION ASSN. OF THE PHILS.
22 Ilongot 97-68-41

WHITE PLAINS ASSN. INC.
10 Nathan Rd 78-68-10
Katipunan Rd 78-51-39

WINTERNITZ SUSIE
65 Rosario Dr 78-38-95

WOMEN LAWYERS' ASSN. OF THE PHILS.
New Jersey 70-27-92

YOUTH FOR UNDERSTANDING
140 Spkr. E. Perez . . . 60-08-48 60-58-11

ATHLETIC FIELDS STADIUMS & ARENAS

ARANETA COLISEUM
Araneta Coliseum Bldg. 78-60-11

YOUNG ROBERT E.
25 Main Av 70-91-06

ATHLETIC ORGANIZATION

CAPITOL CITY SPORTS & COUNTRY CLUB INC.
Dahlia 90-17-56; 90-17-93

CARBONELL CATALINA D.
26 Mangga Rd. 79-20-08

INTERGAMES INC.
74-A Cambridge 96-81-16

ATTORNEYS

AENLLE VICTORIA
784-D EDSA 98-81-16

AGUDO REYES ESTRELLA & ASSOCIATES
Puzon Bldg. 70-19-89

AGUILAR AGUILAR & ASSOCIATES
25 Baesa 96-59-31

AGUSTIN LEOVILLO C.
Anita Bldg. 97-30-89

ALCANTARA MARIO R.
25 Caliraya 61-86-41

ALEGRE HARRY B.
8 Scout Borromeo . . . 99-32-18

AMADO VICTORIANO
Esteves Bldg. 77-10-88

AMORES LEONARDO A.
36 Pao 60-87-02

AMPARO PEDRO E.
263 Gen. Luis 90-15-23

ANTE ANTE LAW OFFICE
Gen. Romulo .78-50-31; 78-35-22

ATENCIO & BAUTISTA LAW OFFICE
1318 Quezon Blvd. Extension 98-98-77

BACANI PASTOR C.
David-Gutierrez Bldg. . 99-69-86

BALANOBA & ASSOCIATES
106 Ermin Garcia . . . 99-65-86

BANZON FILOTEO T.
485 E. Rodriguez Sr. Blvd. 97-43-38

BARRISTER'S INN
Casman Bldg. 97-31-23

BAUTISTA ANTONIO RODRIGUEZ
11 Visayas Av 96-28-56; 96-28-46; 98-67-79

BAUTISTA JOSE B.
35 11th 70-68-13

BELTRAN & ASSOCIATES
MLI Bldg. 98-65-54

BERNARDO TEODORO L. LAW OFFICE
Gutierrez-David Bldg.. . 98-97-57

BOLIPATA RICARDO K.
3 Esteban Abada 96-19-26

BOTE NOMINOR B.
52 West Av 99-43-73

BUMANLAG ESQUERRA & ASSOCIATES
Farmers Plaza 70-16-16

CANCIO NERI MALLARI & ASSOCIATES
103 Times 97-67-64

CAPARAS ILAGAN MASAKAYAN & ALCANTARA LAW OFFICES
25 Caliraya 62-74-06

CAPARAS ILGAN & MASAKAYAN LAW OFFICES
Lawyers Inn 61-36-76

CAPARAS MAT
25 Caliraya 61-86-41

CARREON & CARREON LAW OFFICE
19 Scout Fuentebella . 99-30-04

CASTANEDA AUGUSTO G. JR.
54 Sct. Chuatoco . . . 96-30-71

CASTILLO LORENZO B.
Mariwasa Bldg. 77-19-48

CASTRO DAKILA F. & ASSOCIATES
58 Timog Av 99-38-17

CASTRO MANUEL R.
Puzon Bldg. . 78-06-55; 78-89-11

CASTRO MANUEL R & ASSOCIATES
Puzon Bldg. . 78-06-55; 78-89-11

CENDANA ARTURO I.
10 Geneta 97-48-97

COTACO LEOPOLDO D.
55 Cabatuan 35-29-48

CRESECINI PROSPERO A.
Philcar Bldg. 99-79-38

DATOR JESUS M.
Kayumanggi Bldg. . . 99-56-29

DAZA GABRIEL O. JR.
4 Col. Ozamis 96-46-56; 98-42-29

DE GUZMAN & ASSOCIATES
Delta Bldg. 97-63-88

ERESO MARIANO C. JR.
757-C Aurora Blvd. . . 70-52-14

EUGENIO PEDRO S.
Delta Bldg. 98-45-63

FARCON VIRGILIO S.
694 EDSA 97-24-11

FERNANDEZ PRIMO V. JR.
166 D. Tuazon 60-37-98

FLORES CAMILO R.
9 Riverdale 78-95-20

FORMOSO BENJAMIN S.
16 Mother Ignacia Av . 98-36-65; 97-84-97; 98-35-69

FORMOSO QUIMBO & ASSOCIATES CO.
16 Mother Ignacia Av 98-35-69

FORTEZA VICENTE F.
6-B Maginoo 97-10-01

FRANCISCO HIGINO R.
1181 Quezon Blvd. Ext. 96-19-62

GAJO ALDEN
9 17th 78-63-76

GARCHITORENA FRANCIS
152 V. Gonzales 96-78-27

GARCIA E. VOLTAIRE
Puzon Bldg. 79-81-13

GIMENO FELIX L.
357 E. Rodriguez Sr. Blvd. 70-68-82

GONZALEZ RAMON A. & ASSOCIATES
Mariwasa Bldg. 79-26-39

GUANCO FRANKLIN S.
4-B Magalang 98-05-83

GUEVARA GAHOL REYNO & ENCANTO LAW OFFICES
Anita Bldg. 97-83-66; 96-10-08

GUZMAN ANTONIO DE
Delta Bldg. 97-77-30

ILAGAN JAIME E.
25 Caliraya 61-86-41

JACINTO CESAR R.
91 Don A. Roces Av . . 98-40-61

JESUS ALEJANDRO S. DE
4 Susano 90-29-53

KHO DAVID L. Q.
35-B Quezon Av 60-48-46

LACSINA IGNACIO P.
3 4th 78-76-63

LAUREA MARTIN B.
2 East Av 96-21-44

LAURETA BERNARDO R.
Sampaguita Bldg. . . . 70-23-21

LAWYER'S INN
25 Caliraya . 61-86-41; 60-09-31

LAYAG EUFRACIO T.
11 Riverdale 77-29-75

LEON PRIMITIVO DE
464 Del Monte Av . . . 98-84-82

LIGUTAN TOLOMEO D.
1427 E. Rodriguez Sr. Blvd. 70-36-93; 78-14-22

MANJARES NORBERTO F. JR.
27-F Timog Av 98-47-03

MASAKAYAN JOSE Y
25 Caliraya 61-86-41

MEDINA DOMINGO
7 Col. Martelino 99-35-40

MIGUEL RICAFRENTE JANOLO & LINCO LAW OFFICES
Cecileville Bldg. . . . 98-31-54

MIGUEL RICAFRENTE PINE CAMANA & ASSOCIATE
Cecileville Bldg. . . . 98-27-16

MOLINA MANUEL T. & ASSOCIATES
Consolacion Bldg. . . . 79-19-31

MOSQUEDA ROMAN P.
25 Caliraya 61-86-41

NARVASA ANDRES R.
955 Quezon Blvd. Ext. 98-67-17

PACULDO NEREO J. & ASSOCIATES
121 E. Garcia 99-57-12

PADOLINA JOSE S.
4-D Magalang 98-89-08

PARAISO CEPRIANO P.
7-I Gen. Malvar 99-96-02

PASCUAL JACINTO N.
Cubao Health Center . . 78-08-18

PATAWARAN REYNALDO C.
Puzon Bldg. 78-77-66

PENA BENJAMIN V. DE LA
20 Bohol Av 98-30-96

PUNO LEVEN S.
Delta Bldg. . 97-54-28; 96-69-19

PUZON LEONCIO
Puzon Bldg. 70-52-92

QUIAMBAO ROGELIO M.
Farmers Plaza 79-63-49

QUISUMBING, CAPARAS, ILAGAN, ALCANTARA & MOSQUEDA LAW OFFICES
25 Caliraya 61-86-41

QUISUMBING NORBERTO J.
25 Caliraya 61-86-41

QUISUMBING NORBERTO J. JR.
25 Caliraya 61-86-41

QUITORIANO & ABALOS LAW OFFICE
86 Sgt. Catolos 97-43-60

REYES JOSE C. & ASSOCIATES
62 South Av 99-76-53

RIVERA SERAFIN P.
855 EDSA 97-18-77

RODRIGO LAW OFFICE
54 Dona J. Rodriguez . 70-49-20

ROJAS LUGUE HOWARD & ASSOCIATE LAW OFFICE
Puzon Bldg. 79-97-10

ROXAS RUBEN L.
58 Samar Av 98-31-62

ROY RODRIGO G.
BRB Bldg. 96-65-82

SALVADOR & PHODACA LAW OFFICE
12 Rd. 4 99-80-56

SARMIENTO ABRAHAM F.
202 E. Rodriguez Sr. Blvd. 70-83-56; 70-12-35

SIOPONGCO JOSE R.
140 Spkr. E. Perez . . . 60-08-48

SUMAWANG TIMOTEO J. LAW OFFICE
27-B South Av 96-36-41

TAN SANTIAGO C.
15 New York 78-58-06

TANOPO NUMERIANO JR.
Delta Motors Sales Bldg. 97-72-59

TORCUATOR JOSE T.
372 Quezon Blvd. Ext. 97-62-77

TRIA PAZ FARRALES & ZIGA LAW OFFICES
Farmers Plaza 79-01-67

TUAZON RODOLFO T.
5 Don Alfredo Egea . . 96-91-32

UNGSON TEODORO C.
27 West Maya 99-48-29

URANZA LUIS Q. UICHANCO JR.
Delta Bldg. 98-49-43

VALDEZ CHUA & GONZALEZ LAW OFFICE
669 Aurora Blvd. . . . 70-86-31

VALLE ESTELITA M. LA
140 Kapiligan 62-35-58

VENERACION LORENZO B.
Puzon's Bldg. 70-20-85
Office — 155 Retiro . . 61-87-04

VILLAREAL F. WILLIAM L.
140 Retiro 60-59-06

VILLARICA HERMINIO V.
143 Scouter Fernandez. 99-63-57

VILLEGAS EPIFANIO T. LAW OFFICE
89 West Riverside . . . 99-39-78

Serg's CANDIES AND CHOCOLATE BARS
"RANK AS ONE OF THE WORLD'S BEST"



CHOCOLATE BARS



ASSORTED PRALIN CRUNCH


ASSORTED FILLED & HARD CANDIES

TELS. 61-86-51
695-1030-CAINTA PLANT
Serg's PRODUCTS, INC.
169 CORDILLERA, QUEZON CITY
PLANT: CAINTA, RIZAL • SORA, Q.C. 99-84-26

VIVAR F. N. LAW OFFICES
88 Apo 61-68-62

WISCO JESUS P.
106 K-6th 99-98-86

ZAPATA & ZAPATA LAW OFFICES
150 D. Tuazon. 61-17-76

AUDIO-VISUAL EQUIP & SUPPLIES

TWO M MANAGER MOTIVATOR (PHILS.)
63 Quezon Blvd. Ext. . 62-43-86

AUTOMOBILE AIR CONDITIONING EQUIP

A.R.A. PHILS.
130 Quezon Blvd. Ext. 60-95-21

CAR COOL (PHILS.) INC.
72 Quezon Blvd. Ext. . 60-10-32

DENSO (PHILS.) INC.
QC Br. 350 Quezon Blvd. Ext.
. 97-57-95

KAR-BUS KOOL INC.
815 Quezon Blvd.
Ext. 97-81-17

KOOLKING CAR AIR CONDITIONER
241 P. Tuazon Blvd. . . 78-78-55

MFQC INDUSTRIAL COR
4 Kitanlad 60-63-43

MAC FROST CO. INC.
1145 Quzon Blvd. Ext. 98-27-79

MARDEN MOTOR CORP.
Araneta Ave 61-27-56

MARK IV (PHILS.). INC.
QC Br 364 Quezon Blvd.
Ext. . . . 97-61-93; 98-30-50

MUNGCAL TRADING
935 Aurora Blvd. . . . 99-07-93

NORTHLANDER PHILS.
26 Quezon Blvd. Ext. . 62-25-33

PEREZ EVA S.
15 Sgt. E. Rivera . . . 34-53-43

POLAR COOL SERVICES INC.
1426 E. Rodriguez Sr. Blvd.
. 77-21-63

RADIOWEALTH INC.
Aurora Blvd. 60-53-68

TRIP-AIRE SALES & SERVICE INC.
72 Timog Av 98-49-30; 96-28-77

AUTOMOBILE ASSEMBLERS

DMG INC.
222 E. Rodriguez Sr. Blvd.
70-11-31; 78-00-23; 78-20-01

RENAULT PHILS. INC.
Assembly Plant
150 E. Rodriguez Sr. Av
. 79-38-47

AUTOMOBILE BODY REPAIRING & PAINTING

AUTO MOTORS GROUP INC.
52 E. Rodriguez Sr. Blvd.
. 60-66-19

CARTOWN MOTORS SERVICE
1056 EDSA 96-64-56

DELTA AUTO CENTER INC.
1399 Quezon Blvd. Ext.
. 98-43-29

ESSENTIAL MOTOR SERVICE CO. LTD.
56 Cordillera 61-98-22

MIDWAY MOTORS VULCANIZING & TIRE SUPPLY
153 Molave 99-85-33

RAMOS ALVIN B.
Anonas 96-38-36

SS MOTOR WORKS
131 N. Domingo . . . 70-14-40

AUTOMOBILE BODY SHOP EQUIP & SUPLS.

GUZMAN BERNARDO R. DE
1006 EDSA 99-38-56

AUTOMOBILE DEALERS-NEW CARS

ABRAHAM ROBERTO E.
151 Quezon Av 62-38-55

APECO MOTORS CORP.
Apeco Bldg. 60-50-26

ASIAN AUTO SALES CORP.
Corumi 34-30-30
665 del Monte Ave. . . 34-38-38

ATENDIDO HEAVY INDUSTRIES INC.
484 G. Araneta Av. . . 62-16-11

AUTO CENTER INC.
1250 EDSA 34-75-06

AUTOSPHERE INC.
728 Quezon Blvd. Ext.
. 61-76-86

BELBAN INC.
269 Katipunan Av . . . 96-53-56; 96-53-41

CARLANDIA SALES INC.
1182 Quezon Blvd. Ext.
. . . . 98-26-51. 99-26-36

CERVANTES MELVIN N.
LCC Bldg. . . 96-91-51; 96-70-61

CITIWIDE MOTORS INC.
1161 EDSA 34-75-11

CORONA MOTOR CENTER
384 E. Rodriguez Sr. Av
. 79-37-82

D M G INC.
222 E. Rodriguez Sr.
Blvd. 70-11-31; 78-20-01

DELTA AUTO CENTER INC.
1399 Quezon Blvd. . . . 97-20-82 98-78-88

DELTA MOTOR SALES CORP.
DMSC Bldg. 99-87-66; 98-06-51;
Mirasol 78-70-51

DIAMOND MOTOR CORP.
202 E. Rodriguez Sr. Blvd.
. . . . . 70-86-46; 77-29-64
293 Col. B. Serrano. . . 70-67-31

FABAR SALES INC.
Fiesta Carnival Bldg.
. . . . . 79-95-98; 78-62-73
1320 EDSA . 35-63-11; 34-41-35

FAR EAST MOTOR CORP.
1127 EDSA 35-16-80

FIVE-STAR ENTERPRISES INC.
33 New Jersey 70-77-67; 682-2428

FRANCE IBERIA MOTOR CORP.
370 Quezon Blvd. Ext.. 62-31-58

FRANCISCO MOTORS CORP.
Quezon City Br
Sales Dept. 2 Kitanlad
. 61-01-47

GUASCH MERCEDES
1250 EDSA 35-24-39

SANYO
(PHILIPPINES), INC.

56 JOY STREET, GRACE VILLAGE
QUEZON CITY, PHILIPPINES
TELS. 25-48-80; 25-28-53; 25-29-75

ARTURO R. GARCIA
Branch Manager

United Coconut Planters Bank
Corner Quezon Avenue &
Roosevelt Avenue, Q.C.

Tel. Nos. 96-32-91
96-32-33

"IPAGPATULOY ANG KAUNLARAN, MAG-IMPOK SA BANGKO"

ICC MOTORS
6 Manga Rd. 70-16-06

ISLAND SALES INC.
100 Judge J. Luna . . . 99-72-62

LOPEZ MA. THERESA
73 Bohol Av 96-74-96

MARDEN MOTOR CORP.
Araneta Av 61-27-56; 62-57-61

MARK PRODUCTS (PHILS.). INC.
1155 A. Quezon Blvd.
Ext. 98-06-81

MAYON MOTORS INC.
E. Rodriguez Sr. Blvd. . 61-31-60

MOTOCARS INC.
1010 EDSA 97-85-71
Rope & Twine Division
490 Araneta Av . . . 60-44-87
Spare Parts Dept.
1010 EDSA 99-51-60

NATION AUTO SALES CENTER INC.
151 Quezon Av 62-38-55; 61-49-20

NEW JAPAN MOTORS CORP.
1021 EDSA 99-44-33

NORTHERN AUTO MART INC.
39 Aurora Blvd. 70-48-80

PEOPLE'S CAR INC.
41 Mgasaysay Blvd. . . 60-47-91

PEOPLE'S CAR INC.
Cubao 923-A La Salle
. 96-63-96

PHIL. CAR SALES CORP.
1225 Quezon Blvd. . . . 97-60-91 98-64-71

PLAINVIEW MOTOR SALES CORP.
393 Quezon Blvd.
Ext. 60-86-24

PREMIER CARS INC.
1668 E. Rodriguez Sr.
Blvd. 79-96-34

PREMIUM MOTORS CORP.
601 EDSA 78-36-96

PRESTEGE MOTORS INC.
1153 EDSA 98-63-58

QUALITY MOTOR SALES & SERVICE CORP.
271 Katipunan 96-62-40; 96-62-44

R & S CAR DEAL
1534 E. Rodriguez Sr. Av
. . . . . 70-67-79; 78-24-95

RUSFRE RUSTPROOFING CO.
47 West Av 96-82-90

SIA CATALINA M.
393 Quezon Blvd. Ext.
. . . . . 61-10-01; 60-86-24

SUPERCARS INC.
136 Quezon Blvd. Ext.
. 60-22-36

TOP CARS INC.
Phil-Am Friendship Circle
. . . . . 98-41-07; 97-56-09
LCC Bldg. . . 96-91-51; 97-56-09

TY EDWARD BROS. CORP.
15 Quezon Blvd. Ext. . 60-94-13;
. . . . . 60-08-86; 61-66-28

UNION MOTOR CORP.
Q.C. Branch
President 5 Aurora Blvd.
. 61-37-40

UNITED MOTORS & EQUIP. INC. SERVICE SHOP
81 12th 79-36-14

VIBARR EASTER SALES INC.
1031 EDSA . 96-79-71; 96-79-57

VIBARR MOTORS CORP.
1031 EDSA . 97-43-65; 96-44-81

VOLKSWAGEN DEALERS ASSOCIATE
Reza Bldg. 96-30-51

WDA TRADING INC.
Avenue Bldg. 96-50-74 96-50-37

WELLINGTON MOTORS CORP.
15 Quezon Blvd. Ext.. . 60-94-13

ZAMBOANGA MOTORS INC.
55 Joy 35-40-01

AUTOMOBILE DEALERS* USED CARS

AUTORAMA
1056 EDSA 96-64-31

BOULEVARD MOTOR SALES CORP.
47 West Ave 99-35-40 96-82-90

CAROUSEL MOTOR SALES
332 Araneta Av. 61-70-37

CARPORT PHILS.
1162 E. Rodriguez Sr. Blvd.
. 79-76-97

DELTA AUTO CENTER INC.
1399 Quezon Blvd. Ext.
. 98-43-29

JESUS DANILO DE
1162 E. Rodriguez Ext.
. 70-25-88

NORTHERN AUTO MART INC.
39 Aurora Blvd. . . . 70-48-80
. 61-46-87
75 Aurora Blvd. . . . 70-59-74
Gen. Mgr. 39 Aurora Blvd.
. 60-67-78

PHIL-CAR SALES CORP.
1225 Quezon Blvd. Ext.
. 97-60-91

VISCOUNT MOTORS
395 E. Rodriguez Sr. Av
. 97-50-07

AUTOMOBILE ELECTRICAL EQUIPMENT

WILCO MARKETING
208-B Del Monte Av . . 97-21-44 97-79-22

AUTOMOBILE ELECTRICAL SERVICE

MANG PULONG'S AUTO ELECTRICAL SHOP
27-B Monte Pe Piedad . 77-22-37

RONA ENTERPRISES & AUTO SUPPLY
325-L Quezon Blvd. Ext.
. . . 99-65-21; 98-00-43

RONQUILLO ELECTRICAL SERVICE
1146 EDSA 34-52-63

YOCK'S AUTO PARTS & ELECTRICAL SERVICES
23 Banawe 62-64-91



AUTOMOBILE EQUIP

A. BONIFACIO AUTO SUPPLY
246 A. Bonifacio 34-47-59

A DEE TRADING
St. Joseph Bldg. 60-53-58

A & A CAR ACCESSORIES CENTER
25-B Kabignayan 61-16-88; 61-16-26

A & C AUTOMOBILE PARTS
57 Roosevelt Av 96-53-40

AC INTERNATIONAL ENTERPRISES INC.
12 Quezon Blvd. Ext. .. 61-50-90

ACR AUTO SUPPLY
325-I Quezon Blvd. Ext. 98-18-98
107-B West Av 97-73-27

APT SAN MATEO AUTO SUPPLY
915-D Aurora Blvd. . . 98-27-30; 90-90-01; 99-04-91

ABE'S MOTORIST'S CENTER
Manager — Apo 61-58-44

AFRO COMMERCIAL CORP.
Harvard 96-70-10

AGONOY TRADING CORP.
1264 Quezon Blvd. Ext. 97-71-50

AGONOY VICENTE M.
60 Magnolia 96-45-52

AMANG AUTO PARTS SUPPLY
621-A EDSA 78-48-16

APEX MOTOR MFG. CORP.
92 Sen. M. Cuenco . . . 61-70-91

AQUINO CELIA M.
146 Baesa Rd. 34-42-35

ARA INTERNATIONAL
53-B Don A. Roces . . . 97-12-19

ASAHI AUTOMOTIVE SUPPLY
27 Banawe 62-31-59

ASCO SALES CO.
18 Banawe 61-13-83

ASIA AUTO SUPPLY
26 J.A. Cruz 35-74-53
785 A. Bonifacio 35-78-45

AUTO FRIEND CAR ACCESSORIES CENTER
Fiesta Carnival Arcade 77-16-96

AUTOHAUS MOTOR CENTER INC.
50-C Timog Av 97-79-19
50-D Timog Av 97-63-30

AUTOMAN MOTOR PARTS CO.
819-A Aurora Blvd. . . 70-76-59 70-89-83

AUTOMART CORP.
404 Quezon Av 98-24-31

AUTOSPHERE INC.
728 Quezon Blvd. Ext. 61-76-86

BATAAN HARDWARE & AUTO SUPPLY
1024 Quezon Blvd. Ext. 98-20-78
1026 Quezon Blvd. Ext. 99-47-93
1028 Quezon Blvd. Ext. 98-97-66

BATPARTS SUPPLY CO. INC.
Marathon 98-35-75
Administration
Sales Welcome Rotonda 60-03-31

BAYANI AUTO SUPPLY
11-A Bayani 62-14-54

BENISON ENTERPRISE
4-F Banawe Av 60-80-15; 61-08-88

BEN'Z MOTORS SERVICE INC.
1755 E. Rodriguez Sr. Blvd. 98-85-50

CAMPOS RUEDA CORPORATION
22 N. Domingo 78-70-31

CANLAS R.S. MDSNG. & AUTO SUPPLY
1021-A Aurora Blvd. 99-31-54

CAR CRAFT HOUSE OF ACCESSORIES
201 Del Monte Av . . . 34-55-38

CAR EXTRAS
Fiesta Carnival Bldg. . . 77-27-01

CAR PHIL. SUPPLY CTR.
Maya Theatre Arcade Complex 96-41-76; 96-53-10

CARMAN MOTOR SUPPLY COMPANY
673-A EDSA 99-91-75

CARMOUNT AUTO SUPPLY
84 Banawe 62-37-53

CARNEGIE MERCHANDISING
119 Banawe 61-31-84, 60-45-62

CARSTON INDUSTRIES INC.
170 A. Bonifacio 60-79-72

CARTRONICS MKTG.
201 Del Monte Av . . . 98-95-35

CELTICS MARKETING
61-G Dorado 34-69-93

CHAN TONY
318-A Roosevelt Av . . 99-88-20

CHART AUTO SUPPLY
914-A Aurora Blvd. Ext. 97-65-05

CHOA HARRY C.
147 Del Monte Av . . . 34-10-14

CHUA HONG YAP
Rosario Apt. 60-97-57

CHUACUCO MARINA E.
953 Aurora Blvd. . . . 96-23-23

CHUN ENG CHUAN GO
971-A Aurora Blvd.. . . 98-30-88
971-B Aurora Blvd.. . . 98-39-44

CIMAGALA OSCAR I.
1143 Del Monte Av . . 96-64-61

CIRCLE MOTOR SALES
1107 Quezon Blvd. Ext. 98-89-57

CONSULATE MDSNG. CO.
78 Banawe 62-39-59

CORONA MOTOR CENTER
384 E. Rodriguez Sr. Blvd. 79-37-82

CORTEZ LEONARDO
561 A. Bonifacio 34-26-48

COSMIC AUTO SUPPLY
909-D Aurora Blvd. . . 98-43-65

CRUZ BONIFACIO
939-A Aurora Blvd. 97-56-06

CUBAO ATLAS AUTO SUPPLY
919-B Aurora Blvd. . . 99-04-52

CUBAO INTERISLAND AUTO SUPPLY CO.
945-E Aurora Blvd. . . 99-21-77

DMG INC.
222 E. Rodriguez Sr. Blvd. 70-11-31

DAMAYAN TRADING & GEN. MDSE. CO.
8 Pabillare 99-01-77

DART AUTO SUPPLY
914-A Aurora Blvd. Ext. 78-76-30; 97-65-05

DENSO MOTOR SALES
7-B G. Araneta Av . . . 60-39-11 60-83-35
Cash 48 Banawe 62-54-01

DIAMOND MOTOR CORP.
202 E. Rodriguez Sr. Blvd. 70-86-46

DOER MKTG. CORP.
596 EDSA 78-69-91

DOMESTIC TRADING CORP.
891 EDSA 99-55-17

DY BENJAMIN R.
220 Del Monte Av . . . 61-83-15

E & L MOTOR PARTS CO.
132 Kaingin Rd. 34-65-07 34-49-11

E Y ENTERPRISES
Lathe Machine Div.
57 Del Monte Av 35-11-06

EASTERN AUTO SUPPLY CO.
236 Roosevelt Av . . . 98-44-91

EASTMAN AUTOMOTIVE & DIESEL PARTS
33 Banawe 60-08-96

ELSON AUTO SUPPLY & GEN. MDSE.
132 Kaingin Rd. 34-49-11

EASTMAN AUTOMOTIVE & DIESEL PARTS
33 Banawe 60-08-96

ELSON AUTO SUPPLY & GEN. MDSE.
132 Kaingin Rd. 34-49-11

EMNACE PETER M.
201 Del Monte Av . . . 98-60-67

ENRIQUEZ ELIZABETH C.
921-A Aurora Blvd. . . 99-56-62

EUREKA AUTO SUPPLY
74 Banawe 62-54-81

23-A Kabignayan 62-56-55

FABAR SALES INC.
Fiesta Carnival Bldg. 79-95-98

FAIRLANE MOTOR PARTS
607 EDSA 78-46-61

FAJARDO AUTO SUPPLY
303 A. Bonifacio 34-53-13 34-57-06

FALCON METAL CORP.
43 Pagatan 35-21-97

FAR EASTERN DIESEL SUPPLY CO. INC.
Service Dept.
56 Sgt. E. Rivera . . . 35-62-32
Bodega 35-72-72

FELTON COMMERCIAL
201 Del Monte Av . . . 34-55-18

FERNANDO'S AUTO SUPPLY
929 Aurora Blvd. 98-11-25

FERTES ENTERPRISES
93 Roosevelt Av 96-68-36

FILIPINAS CHEMICAL CORP.
300 Biak-na-Bato 35-65-21

FIRST ENTERPRISES INC. THE
200 Roosevelt Av . . . 98-23-15
3 Pitimini 99-86-05

FORDWAYS INC.
929-D Aurora Blvd. . . 98-61-72

FRANK'S AUTO SUPPLY
819 Aurora Blvd. 70-41-60

GAMMA IMPORT-EXPORT INC.
325-R Quezon Blvd. Ext. 98-77-77

GENERAL SPARE PARTS SUPPLIERS CO. INC.
256-D Roosevelt Av . . 96-51-23

GERNOG CAR ACCESSORIES
75 Santiago 99-54-66

GESMUNDO OSCAR
677 EDSA 98-10-63

GIANT MERCANTILE
79 Kitanlad 62-63-96

GIVENCHY MFG. CO.
14 Marcel Dr 90-41-06 90-41-88

GO MANUEL T.
49 Roosevelt Av 98-70-73

GO ROBERTO T.
917-A Aurora Blvd. . . 98-95-70

GO THOMAS T.
917-A Aurora Blvd. . . 97-82-23

GOLDEN YEAR AUTO SUPPLY
935-A Quezon Blvd. Ext. 98-97-60

GOODWILL CORPORATION
17 Kaingin Rd. 34-34-22; 35-74-75; 35-00-29

GRAND DISTRIBUTORS CO. INC.
465 Quezon Blvd. Ext. 62-41-66

GRE-LAZ RIM MFG. CORP.
3 Urbano 90-29-02

GREAT WALL AUTO SUPPLY
Bodega 237-A Banawe 35-63-85

GREENHILLS AUTO SUPPLY
97 Aurora Blvd. 70-58-88 70-41-23

GRELAZ RIM MFG. CORP.
3 Urbano 90-29-09

GUE CON MFG.
7 Pacific . . . 35-93-36; 35-36-70 34-33-07

HALDIMAND AUTO SUPPLY
325-D Roosevelt Av . . 97-65-89
335 Roosevelt Av . . . 99-75-71

HELICON ENTERPRISES
322 G. Araneta Av . . . 62-59-86
Sales 62-75-46

HERMINIO AUTO SUPPLY
379 Quirino Hwy. . . . 90-30-41

HI-KING ENTERPRISES INC.
35 Pagatan 35-52-36

HOTWHEEL MERCHANDISING
42 Banawe 62-59-13

ICC ENTERPRISES
578-E Quezon Blvd. Ext. 62-51-60

IMPERIAL TRUCK & AUTO PARTS SUPPLY
519 Quezon Blvd. Ext. 97-41-31

INTER-CONTINENTAL INDUSTRIAL SALES INC.
84-H Araneta Av. 60-40-21

INTERNATIONAL STEEL MFG.
78-A Bonifacio Dr . . . 35-54-52

INTERNATIONAL STEEL MFG. CORP.
Sales 1126 Quirino Hwy. 90-10-45

IZUMI AUTOMOTIVE PARTS CENTER
21 Banawe 62-64-83

JD AUTO SUPPLY
1112-A EDSA 35-06-06

JMV MOTOR PARTS
1111 Quezon Blvd. Ext. 98-83-59; 97-67-86

JS TRADING
Mgr. 69-B Sgt. E. Rivera 34-25-03

JAO DELFIN
123 Banawe 60-37-22

JAPAN AUTOMOTIVE & INDUSTRIAL SALES INC.
78-A Kitanlad 60-47-71

JAVELIN AUTO SUPPLY
949 Quezon Blvd. Ext. 96-40-37

JEALCO MARKETING CO.
817 Aurora Blvd. 78-51-85
Manager 78-43-54

JEBEN'S AUTO SUPPLY
979 Aurora Blvd. 99-39-17

JESEN AUTO PARTS
927-C D. Aurora Blvd. 99-21-33

JOAQUIN'S AUTO SUPPLY
53 Tandang Sora Av . . 90-27-69

JOLLY VALLEY AUTO & HARDWARE SUPPLY
29 Roosevelt Av 99-12-21

JUBILEE MERCHANDISING
Araneta Av 60-24-39

JUNCTION MFG. CO. INC.
136 Atlas Rd 90-37-01 90-37-76

JUNIX AUTO SUPPLY
325-A Roosevelt Av . . 99-03-63

KANLAON MOTOR PARTS CENTER
34 Dapitan 61-93-09

KEYSTONE MOTOR CENTER INC.
1353 Quezon Blvd. Ext. 98-91-78

KITANLAD MOTOR SALES
643 Araneta Av. 61-44-53

LC BATTERY & PARTS SUPPLY INC.
1020 Quezon Blvd. Ext. 99-53-76

LC MOTOR PARTS & SUPPLY
330-B Quezon Blvd. Ext. 98-15-40

LGT CAR ACCESSORIES
1032 EDSA 97-18-06

LAO ANAGLETO
51 Del Monte Av 34-10-39

LAS TRADING
243-F Roosevelt Av . . 96-77-81

LIFETIME AUTO PARTS & DIESEL SUPPLY
55 Kamias Rd. 96-28-76

LIM ANITA S.
304-E Roosevelt Av . . 97-48-15

LIM LILY T.
14 Banawe 62-76-08

LIVINGTON ENTERPRISES
282 Retiro 60-56-89

LONGSON AUTO SUPPLY
61 Roosevelt Av 97-75-09 97-67-07

MAGNO RUPERTO & CO.
215 P. Tuazon Blvd. . . 77-11-46 77-12-80

MAINLINE AUTO SUPPLY
917 Aurora Blvd. 98-70-15

MARDEN MOTOR CORP.
Araneta Av 61-27-56

MARPA AUTO SUPPLY
948-D Aurora Blvd. . . 78-41-61

MASAGANA MOTOR PARTS & CO.
Araneta Av 61-17-71

McAM MERCANTILE INC.
352 E. Rodriguez Sr. Blvd. 61-26-64
Mgr. 951 Quezon Blvd. Ext. 98-90-86

MIDLAND COMMERCIAL
26 J. Aquino Cruz . . . 35-15-01 35-15-02

MIRANDA MANUEL
861 Quezon Blvd. Ext. 98-55-68

MONTEREY MOTOR PARTS CORP.
1-A Toctocan 34-59-08

MOTOCARS INC.
1010 EDSA 97-85-71 99-51-60

MOTOR PARTS MFG. CORP.
11 Pagataan 35-74-36

NGK AUTOMOTIVE PARTS INC.
Branch Office
70 Banawe 60-12-11 61-25-57

NEW ATLAS MOTOR PARTS
79 Kitanlad 60-72-37 62-63-96

NINETY-FIVE CAR ACCESSORIES CENTER
95 Roosevelt Av 98-70-66

NIPPON MOTOR PARTS SALES CO.
318-C Roosevelt Av . . 98-10-31 96-69-66

NODALO'S TRADING
115 E. Rodriguez Sr. Av. 62-53-06; 62-63-01

O M S AUTO SUPPLY
1067 F-G EDSA 97-51-71

OVERLAND AUTOMOTIVE DISTRIBUTORS
Main Ofc 1138 Quezon Blvd. 98-34-93

PARTS MASTER MOTOR SALES
11-A G. Araneta Av . . 60-68-44

PARTS TRADING CENTER OF THE PHIL. CORP.
644 A. Bonifacio 34-28-16

PASKY MARKETING
35-A Avenue Bldg. 97-64-86

PEOPLE'S CAR INC.
41 Magsaysay Blvd. . . 60-47-91

PERFECT CIRCLE INDUSTRIAL SUPPLY CORP.
90 Banawe 61-57-15
Gen. Mgr. . . 61-22-16; 61-10-48

PERING SPRING FACTORY
9 San Gabriel 70-13-09

PERR'S AUTO SUPPLY
162-A Roosevelt 99-72-04

PLASTIC ARTS
970 Del Monte Av . . . 97-69-45

POWER MOTOR SALES CO.
53 Roosevelt Av 96-68-16 96-76-67

PREMIUM MOTORS CORPORATION
601 EDSA . . 78-36-96; 78-35-64 78-36-01; 79-49-10

PRESTO MOTOR PARTS
30 Banawe 60-49-52

PRINCETON IMPORT & EXPORT CO.
11-A G. Araneta Av . . 61-24-32 60-68-44

PROGRESS PARTS & ACCESSORIES
39 Agno 61-74-11

PUA KI CHUA T. JR.
46 Banawe 62-53-46

RAMCAR INC.
Sct. Santiago 99-06-46

RAMSCO AUTO SUPPLY CO.
921-B Aurora Blvd. . . 97-15-21 97-18-45

ROBERTO SOCORRO Y.
948-D Aurora Blvd. 78-51-22

ROLLING WHEELS
24-C Quezon Blvd. Ext. 60-53-79

RONA ENTERPRISES & AUTO SUPPLY
325-L Quezon Blvd. Ext. 99-65-21

ROVER MOTOR PARTS
2 East Av 96-17-91 96-15-82

SANTOS CONSOLACION EUGENIO
1032 EDSA 97-33-57

SEIKEN MOTOR SALES & CO.
80 Banawe 61-79-11
Sales 83 Banawe 60-28-35

SEMICON INTEGRATED ELECTRONIC CORP.
73 Spkr. Perez 62-16-29

SERRANO INTEGRATED ENTERPRISES
99-I E. Rodriguez Sr. Blvd. 61-58-56

SHERMAN COMMERCIAL
10 Banawe . 60-17-11; 60-25-09

SIA CATALINA M.
393 Quezon Blvd. Ext. 61-10-01

SILVERTOWN OIL FILTER MFG. CO.
15 Dagot 35-12-83 34-46-38

SISON SIO
100 12th Av 77-1066
122 Banawe 60-18-67

SIY LUISA D.
927-C Aurora Blvd. . . 99-84-54

SKRIP TRADING
644 A. Bonifacio 34-28-34 34-28-22

SOLSTAR MOTORS SUPPLY
23 Monte de Piedad . . 79-17-95

SONADO AUTO PARTS
150-B Roosevelt 97-37-33

SOUND & WHEELS
39 Agno 61-32-03

SPEEDMAN AUTO SUPPLY CO.
49 Roosevelt Av 98-52-94 98-70-73

SPEEDOME AUTOMOTIVE SUPPLY
921-A Aurora Blvd. . . 98-18-22 99-63-09

SPRINTER CAR ACCESSORIES & PARTS CO.
1237-C E. Rodriguez Sr. 78-07-68

STARGEN MOTOR WORKS & AUTO SUPPLY
134 Del Monte Av . . . 61-28-70

SUAN'S AUTO SUPPLY
63 Roosevelt Av 98-66-55

SUNBEAM AUTO SUPPLY
133-A Qurino Hwy . . . 34-68-13

SUPERCARS INC.
136 Quezon Blvd. Ext . 60-22-36

SUPERIOR STEEL MFG. CO. INC.
160 Sto. Domingo Av 35-50-96

SY EDUARDO U.
Village Shopping Ctr. . 96-85-91

SY LOLITA G.
74 Banawe 61-25-37

SY PETER G.
Rosario Apt. 61-87-72

SY SOCARATES C.
162-E Roosevelt Av . . 96-77-54

SYNCHRO HYDRA AUTO REPAIR SHOP
56 Kamias Rd 97-91-87

TAGOON ISMAELA L.
954-B Quirino Hwy. . . 90-11-72

TAN FELIX
621-C EDSA 70-56-50

TEE ROBERT
91-D E. Rodriguez Av . 61-94-94

TELESON MARKETING & CAR ACCESORIES
107 Del Monte Av . . . 34-24-93

THOMPSON PRODUCTS
201 Oliveros Dr. 35-16-53 35-77-39

TIARA AUTO SUPPLY
919-A Aurora Blvd. . . 98-99-79

TIMBOL MARKETING
723 Aurora Blvd. 78-83-02

TOMLIN ANTONIO
642-A Bonifacio Av . . 35-71-45
35-71-88

TONY'S AUTO SUPPLY CO.
318 Roosevelt Av . . . 99-86-60

TOPMOST MOTOR PARTS
919 Aurora Blvd. 98-76-96

TOYO MOTOR & PARTS CO. INC.
256-D Roosevelt Av . . 96-51-48

TRACKSIDE CAR ACCESSORIES CENTER
Acctg. Dept. 1468 Blvd. Extension 96-14-66
Sales Dept. 96-51-71
Service Dept. 96-51-96

TRADEMIX PHILS. INC.
53-B Don A. Roces Av . 99-97-18

UNI-STAR MACHINERY EQUIP & PARTS CO. INC.
292 E. Rodriguez Sr. Blvd. 60-57-72

UNION MOTORS
27 Quezon Blvd. Ext. . 60-18-29

UNITED STANDARD INC.
77-H Cordillera 61-50-77

UNITREX (EX-IM) PHIL. INC.
76-C Kitanlad 61-08-88

UNITREX PHILIPPINES INC.
Banawe Bldg. 62-73-51
Sales 62-74-33

UPHILL AUTO SUPPLY
88-A Kamias Rd. 96-70-22

VAREMS PARTS & ACCESSORIES
16-F Banawe 61-97-66

VELAZQUEZ ANDY L.
Fiesta Carnival 79-95-49

VISCO MOTOR SUPPLY CO. INC.
35 Dagot 35-62-48
34-12-29

WAS AUTO SUPPLY
123 Banawe 61-05-10

WELCOME AUTO SUPPLY
430 A. Bonifacio 35-72-64
35-77-05

WHEELERS AUTOMOTIVE SPARE PARTS
325-N Quezon Blvd. Ext. 98-16-67

WILCO MARKETING
208-B Del Monte Av . . 97-21-44

WILCO MOTOR SALES
46 Banawe 62-53-16

WINSTOWN PARTS SALES CO. INC.
1-A Illinois 98-34-24
Aurora Blvd. 99-90-16

WONDERLAND MOTOR PARTS
35 Banawe 60-67-11
62-54-31

YSB COMMERCIAL
108 G. Roxas 34-18-41

YAP LUIS H.
3995 R. Magsaysay Blvd. 62-64-55

YU BROTHERS TRADING CO. INC.
19 Dagot . . 35-73-13; 35-61-40
17 C. Dagot 34-13-44

AUTO PAINT RECONDITIONING

See Auto Body

AUTO MOTORS GROUP INC.
52 E. Rordiguez Sr. Blvd. 60-66-19

CARTOON MOTORS SERVICE
1056 EDSA 96-64-56

DELTA AUTO CENTER INC.
1399 Quezon Blvd. Ext. 93-43-29

ESSENTIAL MOTOR SERVICE CO. LTD.
56 Cordillera 61-98-22

MIDWAY MOTORS VULCANIZING & TIRE SUPPLY
153 Molave 99-85-33

RAMOS ALVIN B.
Anonas 96-38-36

SS MOTOR WORKS
131 N. Domingo 70-14-40

AUTOMOBILE PARTS & SUPPLIES-RETL.

QUECHU COMMERCIAL
41 Mariano Cuenco . . . 62-35-88

AUTOMOBILE PARTS & SUPPLIES-WHOLESALE & MFRS.

AUTOCRAFT PRECISION PARTS INC.
18 Dagot 35-13-13

VISCO MOTOR SUPPLY CO. INC.
35 Dagot 35-62-48
34-12-29

AUTOMOBILE RACING & SPORTS CAR EQUIP

CAR LUXURY
EDSA 78-44-16

TRACKSIDE CAR ACCESSORIES CENTER
1468 Quezon Blvd Ext. 96-14-66

WILCO MARKETING
208-B Del Monte Av . . 97-21-44

AUTOMOBILE RADIOS & STEREOPHONIC SYSTEM

AGONOY CAR STEREO-RADIO SALES
1264 Quezon Blvd Ext. .99-71-17

AGONOY TRADING CORP.
1264 Quezon Blvd. Ext .99-52-91

CAR LUXURY SALES
7-C Araneta Av 60-72-07

SUPER MFG. INC.
254 Roosevelt Av . . . 98-94-73

WILCO MARKETING
208-B Del Monte Av . . 97-21-44

AUTOMOBILE RENTING & LEASING

ARIES RENT-A-CAR
77 Harvard 97-38-75
96-12-95

G&S TRANSPORT CORP.
Alfredo's Steak House
T. Morato 99-84-21

Filipinas MARKETING CORPORATION

SOLE DISTRIBUTOR

Filipinas CEMENT
"From Men Who Know Construction Best"

MAILING ADDRESS:
P. O. BOX 3418, MANILA
PHILIPPINES
OFFICE:
800 E. DE LOS SANTOS AVENUE, QUEZON CITY
TELS. 99-87-26 to 35 CABLE "FILIMARK MANILA"

MEMBER:

Compliments of:

a

ANGENIT
INVESTMENT CORPORATION

Cable Address: ANGENIT-MANILA
Tel. 96-62-66 – 96-69-74

ANDRES V. GENITO, JR.
President

GENITO-PALATTAO LAW OFFICE & ASSOCIATES

Rm. 400 J. Delta Bldg., West Ave., Quezon City Tel. 96-62-66

ATTY. BENITO V. GENITO

ATTY. RODOLFO G. PALATTAO

AUTOMOBILE REPAIRING & SERVICE

AFRO COMMERCIAL CORP.
Harvard 96-70-10

ALAN CO. INC.
39 Kaliraya 62-42-95

ALTO MOTOR SERVICE
249 Roosevelt Av . . . 99-89-06
99-89-23

ANTONIO (TONY'S) AUTO REPAIR SHOP
25 Monde de Piedad . . 79-27-32
Monte Monte

ARGO TRANS. REPAIR INC.
1010 Aurora Blvd. . . . 78-86-90

AUTO KING REPAIR SHOP
608 Mayon 62-30-06

AUTOCENTER INC.
1250 EDSA 34-75-06

AUTOKING
608 Mayon 62-58-36

AUTOMART CORP.
404 Quezon Av 94-24-31

AUTOMATE MOTOR CENTER
40 Sct. Alcaraz 62-40-56

AUTOSPHERE INC.
728 Quezon Blvd. Ext. 61-76-86

BAGO BANTAY AUTO REPAIR SHOP & WELL DRILLING
1016 Corrigidor 96-52-91

BAYTION EDUARDO M.
1078 EDSA 34-37-98

BEETLEINARIANS CO.
151 20th Av 77-20-41

BEN VOLKSBAR SERVICE-CENTER
Managers' Office
2 Luisiana 96-48-96

BEN'Z MOTOR SERVICE INC.
1755 E. Rodriguez Sr. Blvd.
. . . . . 98-85-50; 98-02-98

BLUE-RIDGE MOTOR CO.
1 Bonny Serrano Rd. . 79-21-95

BORJA CONRADO A. DE
299 Katipunan Rd. . . . 96-32-71

CALIMLIM AUTO REPAIR SHOP
18 Banawe 60-93-15

CAPULONG J. E. ENTERPRISES
385 Quezon Blvd. Ext.
. 98-52-54

CARDINOZA L. MOTOR SERVICE
78 Kalayaan 97-87-36

CARMEN MOTOR WORKS
63 Kamias Rd. 97-18-46

CIRCUIT MOTOR CENTER INC.
23 E. Rodriguez Sr. Blvd.
. . . . . 61-61-68; 61-29-34

CLAVERIA MOTOR WORKS
95 Malakas 97-20-65

COMMUTER AUTO REPAIR SHOP
202 Del Monte Av . . . 96-51-44

CORONA MOTOR CENTER
384 E. Rodriguez Sr. Blvd.
. 79-37-82

CRESTA MOTOR CORP.
1153 EDSA 98-63-58

CRUZ JB MOTOR SERVICE
761 Quirino Hwy. . . . 90-20-20

DE LEON MOTOR SERVICE
180 A. Bonifacio 35-72-10
Manager 34-46-51

DELTA AUTO CENTER INC.
1399 Quezon Blvd. Ext.
. 98-43-29

DELTA MOTOR SALES CORP.
DMSC Bldg. . 99-87-66; 98-06-51
98-90-62

DIAMOND MOTOR CORP.
202 E. Rodriguez Sr. Blvd.
. 70-86-46

ECG CALTEX SERVICE STATION
Speaker Perez 61-17-15

EASCO MOTOR SERVICE INC.
236 Roosevelt Av . . . 96-50-96
98-44-91

ECO MOTOR WORKS INC.
497 E. Rodriguez Sr. Blvd.
. 61-44-63

EDWARDSON MOTOR SERVICE
778-B Aurora Blvd. . . 70-14-90

FABAR SALES INC.
Fiesta Carnival Bldg. . . 79-95-98

FIFTH AVENUE MOTOR WORKS
39 5th Av 78-63-97

FIRST ST. JUDE MOTOR CORP.
644 Banawe 60-19-84

GOODWILL MOTOR REPAIR SHOP CO.
118 Araneta Av 62-52-01
Manager 62-52-06

GRAND BUILDERS MOTOR
28-A Sgt. Rivera 34-22-48

GRANDE MOTOR WORKS & SUPPLIES INC.
702 EDSA 97-81-39

HI MOTORS INC.
1005 EDSA 97-64-91

GUÑO MOTOR WORKS
119 N. Domingo 70-71-87

HI-GEAR AUTO CENTER
G. Araneta Av 62-33-81

IMPERIAL AUTO WORKS
95 Cebu Av 98-59-88

INDY FIVE HUNDRED
604 Quezon Blvd. Ext.
. 60-97-09

JB DYNAMIC WORKS CO.
548 Retiro 62-65-03

JOECAR MOTOR WORKS
306 Quezon Blvd. Ext.
. 99-71-02

KEYSTONE MOTOR CENTER INC.
1353 Quezon Blvd. Ext.
. 99-03-43

LA VISTA MOTOR & SERVICE-CENTER
Aurora Blvd. 78-81-10

LEELIN MOTORS SERVICE LTD.
364 Quezon Blvd. Ext.
. 97-59-58

LEMANS MOTOR WORKS
668 Retiro 62-21-66

LINTAG MILAGROS P.
814 Aurora Blvd. 79-28-11

LUNA CORAZON M.
93-C Mother Lgnacia . . 96-36-71

MDM AUTO CARE
73 Bohol Av 98-46-97

MVM MOTOR WORKS & GEN. MDSE.
94 Banawe 61-02-96

MANCAR MOTORS
985 Aurora Blvd. 97-12-15

MANG PULONG'S AUTO ELECT'L SHOP
27-B Monte de Piedad . 70-33-70

MANHATTAN MOTOR SERVICE
1 Manhattan 79-07-31

MANING MOTOR SERVICE
13 E. Rodriguez Sr. Blvd.
. 61-19-12

MARDEN MOTOR CORP.
Araneta Av 61-27-56

MARK'S MOTOR WORKS
3 Kasing-Kasing 97-52-34

METROPOLITAN AUTO CARE INC.
680 EDSA 97-39-52

MI-LUZ PRODUCTS
15 Baesa 35-23-24

MIDWAY MOTORS VULCANIZING & TIRE SUPPLY
999 Aurora Blvd. 99-93-01

MOTOCARS INC.
1010 EDSA 97-85-71
99-51-60

MOTORMAN'S MOTOR WORKS
184 Retiro 61-47-58

NEW CITY MOTORS & ENGINEERING
94 A. Banifacio 60-94-59

NEW G & N MULTILINE REPAIR SHOP CORP.
1004 A. Bonifacio . . . 34-38-21

ONG WILLIAM L.
265 E. Rodriguez Sr. Blvd.
. 61-84-24

PMP MOTOR WORKS
12 V. Luna Rd. 96-11-21

PABLO MOTOR WORKS
1515 Quezon Blvd. Ext. 99-59-28
99-79-45
135 West Av 98-39-34

PANGILINAN EDWARD L.
881 EDSA 99-24-20

PENEQUITO RUDY A.
39 Mindanao Av 96-62-61

PEOPLE'S CAR INC.
41 Magsaysay Blvd. . . 60-47-91

PEREZ CARLOS A.
253 Kanlaon 60-37-77

PHIL. SPEEDWAY MOTORS
24 Manga Rd 70-27-73

PIT MOTOR SHOP THE
328 Mayon 60-85-24

PREMIER CARS INC.
1668 E. Rodriguez Sr. Blvd.
. 78-07-26

PREMIUM MOTORS CORP.
601 EDSA 78-36-96

QUEZON CITY MOTOR SERVICE
62 Quezon Blvd. Ext. . 61-21-57

RAL CARS
289 Roosevelt Av . . . 97-29-96

REYES P E MOTOR SERVICE
2 West Riverside 97-17-01

RIVERA EDUARDO F.
412 E. Rodriguez Sr. Blvd.
. 96-66-21
96-67-22

ROAD WORTH MOTORWORKS
8-B Scout Borromeo . . 99-86-43

SMD MOTORS INC.
6 Kalayaan Av 97-87-62

SALVE MOTOR WORKS
1078 EDSA 96-64-46
96-64-51

SCOUT MOTOR WORKS
18 Sct. Ybardolaza . . . 97-17-78

SILANGAN MOTORS
66 Roosevelt Av 97-88-69
98-07-33

SOLOMON ALFREDO T.
604 Quezon Blvd. Ext.
. 60-97-09

SOUTHERN MOTOR SERVICE
721 Aurora Blvd. 70-50-19

STARGEN MOTOR WORKS & AUTO SUPPLY
134 Del Monte Av . . . 61-28-70

STREET FREAKS MOTOR SERVICE
1295 E. Rodriguez Blvd.
. 78-16-58

SUNSHINE MOTORS
18 Mother Ignacia . . . 96-67-06
96-67-46

SUPERCARS INC.
136 Quezon Blvd. Ext. 60-22-36

SUPERSONIC MOTOR WORKS
78 Arizona 96-13-77

SYNCHRO HYDRA AUTO REPAIR SHOP
56 Kamias Rd. 97-61-87

TALYER 1155
1155 Quezon Blvd. Ext.
. 96-47-36

TAN JOSE L.
19 Sct. E. Rivera 34-53-86

TEJONES EUSTAQUIO R.
8 Sct. Borromeo 98-69-90

TRACKSIDE CAR ACCESSORIES CENTER
1468 Quezon Blvd. Ext.
. 96-14-66

TRINIDAD ISABELITA V.
583 Araneta Blvd. . . . 61-82-45

TROPICAL MOTOR SERVICE
8 Sct. Borromeo 98-69-09
99-96-93

UNITY MOTOR CORP.
1032 EDSA 96-44-35
97-18-06

VELARDE MOTOR SERVICE
11 Dome 35-76-70

VIBARR AUTO CENTER CORP.
113 Quezon Blvd. Ext.
. 62-68-53

VIBARR MOTORS CORP.
1031 EDSA 98-38-16

VICTORIA MOTORS CORP.
402 E. Rodriguez Sr. Blvd.
. 79-20-07

VILLA RICARDO
758 Aurora Blvd. 70-07-52

VIRAY MOTOR CLINIC
EDSA 97-28-33; 97-87-60

WELMAR MOTOR WORKS
Biak-na-Bato 34-18-17

WIZZARD ELECT'L SUPPLY & REPAIR SHOP
758 Aurora Blvd. 70-07-52

YOCK'S AUTO ELECT'L REPAIR SHOP
675-H EDSA 99-86-44

AUTOMOBILE SEAT COVERS TOPS & UPHOLSTERY

JACKSON UPHOLSTERY & ELECTRICAL REPAIR SHOP
103 Del Monte Av . . . 34-21-23

VER'S AUTO SEAT COVERS
115 Kamuning Rd. . . . 98-36-27

AUTOMOBILE SUPPLIES

See Auto Parts & Supplies

AUTOMOBILE TOWING

BENEFICIAL MOTOR WORKS
40-D Tuazon 60-13-45

SUPERCARS INC.
136 Quezon Blvd. Ext.
. 60-22-36

AUTOMOBILE UNDERCOATING

PHIL PARR - PETUAL RUSTPROOFING CENTER INC.
54 West Av 99-36-69

AWNINGS

A-AARON CANVAS PHILS. INC
129 Roosevelt Av . . . 96-39-81

A & B CANVAS AWNING & PRODUCTS
30 Kamias Rd. 97-12-96
99-34-23

ACE MASTERCRAFT TRADERS INC.
17-A K-H 97-21-07

BABY SHOPS

CASMAN BABYLAND STORE
Casman Bldg. 97-84-18

BACKGROUND MUSIC SERVICE

EXECUTIVE MUSIC CENTER
597 EDSA 78-37-91

BAGS-BURLAP & COTTON

COVICO INDUSTRIAL CORP.
247 G. Araneta Av . . . 35-69-61

WINDSOR CHEMICAL INDUSTRIAL CORP.
200 Sto. Domingo . . . 34-14-80

BAGS-PAPER

CENTURY PAPER CORP.
27 Baler 99-54-26

DUREX PAPER PRODUCTS
22 Tandang Sora 90-20-18

FILIPINAS BAG CORP.
800 EDSA 99-87-26

RIGLO INDUSTRIAL MFG. CORP.
295 P. Tuazon Av . . . 78-35-09
78-44-26

SY SEE SABINA
531 Gen. Luis 90-24-08

BAGS-PLASTIC

BAUTISTA ESPERANZA V.
Magems Mini Mart Bldg.
. 99-03-79

EASTMAN CHEMICAL INDUSTRIES INC.
14 Ilang-Ilang 70-18-41

GENERAL BAG & CONTAINER CORP.
E. Rodriguez Av Ext.
. 78-79-11

LUNAR MFG. CORP.
227 Biak-na-Bato 35-43-83

MEKITA TRADING CO.
66-E Baco 60-75-38

METROMANILA MKTG. CORP.
489-A E. Rodriguez Sr. Blvd.
. 97-10-30

NEO-PLASTIC AGE INC.
57 Panalturan 35-17-22
34-11-17

PEZA NICOLAS L.
30 Malasimbo 35-90-54

SINGCO BAG INDUSTRIES
422 Retiro 60-36-96

VITSON MILLS INC.
254 Sto. Domingo Av
. 35-43-39

WESTERN INDUSTRIAL CORP.
72 Howmart 35-73-15

YAP TIBURCIO
105 E. Rodriguez Sr. Blvd.
. 62-41-16

BAGS-SPECIALTY

ASIATIC MANUFACTURING
15 Malasimbo 35-27-21

AVENUE BAG MANUFACTURER
9 Don Pepe 62-30-30

CASUALS INDUSTRIES INC.
95 Kamias Rd. 96-65-46

D'MAS MANUFACTURING
46 Sgt. Juan Catolos . . 96-47-71

ECKART EXQUISITE INDUSTRIES
756 Retiro 60-33-46
62-14-15

BAGS-TRANSPARENT

EVERCEL PLASTIC MFG.
67-C Sgt. E. Rivera
. 35-79-70

NEO-PLASTIC AGE INC.
57 Panalturan 35-17-22
34-11-17

BAKERIES

AGUINALDO BROS CO. INC.
13 Bayani 62-36-65

ANNIE'S COFFEE & BAKE SHOP
86-H Quezon Blvd. Ext.
. 60-56-27

ARACA ENTERPRISES
Farmers Mkt. 78-53-77

ARISTOCRAT BAKESHOP THE
QC Br
EDSA 78-90-96

ARTEMEL'S BAKERY
35 14th Av 70-04-58

B MONUMENT BAKERY
766 EDSA 35-51-39

BAKERS PRIDE
18 Liberty 70-79-46

BALIUAG FILOMENA H.
870 Banawe 60-10-95

BANAWE BAKERIES
757 Banawe 60-46-22

BENG TONG TAN
Plaza Novaliches 90-21-90

BLUE PEARL CAKES & PASTRIES
Farmers Mkt. 78-53-66

CHENG SUI LO
731 EDSA 98-33-75
98-28-71

CHERRY HILL CAKES & PASTRIES
Manager:
128-B Del Monte Av . 60-01-27
Chua Ki Roque Bldg. . 90-18-42

CORONEL FLORAIDA A.
340-C Roosevelt Av . . 96-29-84

COUNTRY BAKESHOP QUEZON CITY
Rustan's Superstore . . 79-12-91

DELICIOUS BAKE HOUSE
872-B Aurora Blvd. . . 79-08-20

DEXTER'S FIESTA CARNIVAL
. 77-16-47

DIMAPELIS BENITA
730 EDSA 98-33-47

DINNA'S CAKE HOUSE
1 Anonas Ext. 97-77-40

D'SWAN BAKESHOP
310 Retiro 60-51-23

EDLEEN'S BAKERY
361-B Santolan Rd. . . 78-91-86

EILEEN'S BAKESHOP
1148 EDSA 35-11-71

EL TURISTA BAKE & COFFEE SHOP INC.
962 A. Bonifacio 34-35-54

FOUNTAINBLEAU CULINARY SCHOOL & BAKESHOP
597 EDSA 78-37-51

FORTUNE BAKESHOP
Quezon Blvd. 97-34-04

GALAS BAKERY & GROCERY
2 Bayani 61-25-24

GAN ROSITA C.
105-A Timog Av 97-15-98

GLADY'S BAKE SHOP
27-E Timog Av 98-05-10

GOLDEN EGG BAKESHOP THE
52 Kamuning Rd. . . . 99-25-90

GONZALES BENITO C.
UP Shopping Ctr. 96-77-67

Mula sa Bilyonaryong Banco-

BF Progress Loans



AGRICULTURAL LOANS
For the production, processing or transportation of agricultural products and the conservation or improvement of productive properties (payable up to 3 years).

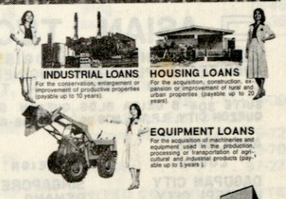

INDUSTRIAL LOANS
For the conservation, enlargement or improvement of productive properties (payable up to 10 years)

HOUSING LOANS
For the acquisition, construction, expansion or improvement of rural and urban properties (payable up to 20 years)

EQUIPMENT LOANS
For the acquisition of machineries and equipment used in the production, processing or transportation of agricultural and industrial products (payable up to 5 years).

FOR PARTICULARS, see us at Plaza Cervantes or at any of our Metro Manila branches. Or at our provincial branches: Cabanatuan City • Cebu City • Dagupan City • Davao City • Iloilo City • Lucena City • Naga City • San Fernando, La Union • San Fernando, Pampanga • Angeles City • Mandaue City • Tarlac, Tarlac

BANCO FILIPINO
Savings and Mortgage Bank • MANILA • PHILIPPINES
SUBOK NA MATIBAY. SUBOK NA MATATAG.
No.1
IPAGPATIEOY ANG KAUNLARAN, MAG-IMPOK SA BANGKO
MEMBER: PDIC

Compliments of:

J. FLORES

SHEET METAL FABRICATOR

24 SAPOCOY STREET
QUEZON CITY
TEL. 34-43-56

JOSE S. FLORES
MANAGER

Specialize in:

*TOOLS & DIES
*DEEP DRAWING
*PRECISION MACHINE PARTS
*PLASTIC INJECTION JOB
*STAMPING

Compliments of:

ROTARIAN
CONSTANTINO F. AGBAYANI
PRESIDENT

ASIAN TECH
(ASIAN TECHNOLOGISTS)
ARCHITECTS · PLANNERS · ENGINEERS
C O N S U L T A N T S
SUITE 304-B DELTA BLDG., QUEZON BLVD.
QUEZON CITY, P.P., TEL NOS 99-73-88, 98-62-25

AFFILIATES
LOCAL.
DAGUPAN CITY
LEGASPI CITY
BACOLOD CITY
DAVAO CITY
FOREIGN:
SINGAPORE
PENANG
BANGKOK
LOS ANGELES



GONZALES LEON C.
19 Bayani 61-59-61

GONZALES ELVIRA P.
324-E Retiro 62-17-60

IMELDA SANS-RIVAL CAKE-SROLLS-PASTERIES
94 Quezon Blvd. Ext. 61-37-72

JONIS' CAKES & PASTERIES
Queen's Supermarket . 70-09-94

KAMUNING BAKERY
43 Judge Jimenez . . . 97-22-16

KENNY BAKERY
233 A. Bonifacio 34-28-39

KONDI-TOREL PASTRY & COFFEE SHOP
44 E. Rodriguez Sr. Blvd. 61-46-81

LM'S BAKESHOP
259 J. Rizal 79-32-15

LA CIBELES PASTELERIA
Branch Fiesta Carnival Arcade 78-03-56

LEELIN PASCUAL T. JR.
Rustan Superstore . . . 70-73-80

LEI BAKERY
365 Del Monte Av . . . 34-19-56

LEYBA SOCORRO
Farmer's Mkt. 78-44-56

LONG LIFE BAKERY
89 Retiro 61-46-71

LOO LE KIAK
850 Aurora Blvd. 79-37-77

MAGUAD RHODORA V.
80-D Bukidnon 98-20-24

MARQUEZ LAURO SR.
Farmers Mkt. 78-53-66

MARIAN HOME BAKERY
1014 Aurora Blvd. . . . 78-81-21

MATA LIBRADA A.
Teresa Heights 90-12-42

MATULAC PETRONIO A.
52 Tolentino 96-34-62

MENDOZA LEONOR B.
COD Bldg. 79-70-94
Aurora Blvd. 79-66-87
1-A Paciano Rizal . . . 79-45-34

MERCED BAKE HOUSE INC.
869 EDSA 97-78-37
Mgr. 873 EDSA 98-97-23

MOTHER'S CAKE HOUSE
867 EDSA 96-29-29
96-28-28

NEMEDEZ HILARIO N. JR.
13 18th Av 70-65-08

NEW ENGLAND BISCUIT FACTORY
57 Gen. San Luis 90-25-58
90-24-54

NEW LONDON BISCUIT MFG. CO.
Bo. Gulod 90-23-22
90-21-33

NEW UNITED BAKERY
961 Aurora Blvd. 99-99-38

OCAMPO FRANCISCO J.
27-G Gasan 35-91-13

PALMA LUIS M.
17 Luzon Av 60-49-74

PALMA PONCIANO L.
72 Corregidor 9-66-98

PICK A TREAT COFFEE & BAKESHOP
331-C-D Katipunan . . 96-70-52

PINE BENITO M.
36-A Banahaw 70-47-27

Q-BAKE SHOP
100-H Quezon Blvd. Ext. 61-77-60

QC RETIRO BAKERY
31 Retiro 60-57-63

REBOLLEDO ROBERTO D.
Fiesta Carnival 71-16-47

REPUBLIC BISCUIT CORP.
57 Gen. Luis 90-24-54

ROSALES BAKERY & GROCERY
101 Union Civica 60-45-26

ROTARY BAKESHOP
352-C Roosevelt Av . . 97-61-77

SUPER BAKE SHOP
872-D Aurora Blvd. . . 78-72-71

SWEEPEA BAKEHOUSE
266 Espana Ext. . . . 70-60-28

TRI-BAKE INC.
Thriftway Supermarket 34-47-27

UP-TO-DATE BAKERY
661-B EDSA 98-22-54

VILLAVERDE CELESTINO G.
51 M.H. del Pilar 96-65-61

BAKERS' EQUIPMENT

ERECTOSTEEL ENGINEERED EQUIPMENTS
32 Retiro 61-61-98

GUTIERREZ ALFONSO & CANOY F.
24 St. Mary 99-77-73

LEI BAKERY
365 Del Monte Av . . . 34-19-56

ROGER INDUSTRIES
285 Rd. 1 96-34-06
142 Rd. 5 97-47-41

BALLOONS

A-P BALLOONS
57th 11th Ave., Murphy 70-51-25

BUCUD'S BALLOONS
352 Roosevelt Av . . . 98-12-42

CARNIVAL CHAIRS RENTAL & BALLOONS
133 T B Morato Av . . 99-77-39

DOMINIC'S TOY BALLOONS & CHAIRS
133 TB Morato Av . . . 99-77-39
98-94-48

JAY VI STUDIO & BALLOONS
75 Don A. Roces Av . . 97-23-79

LITZ TOY BALLOONS
1144 EDSA 35-16-25

LOUIE'S TABLES & CHAIRS FOR RENT
50 San Joaquin 98-09-40

METRO MANILA MKGT. CORP.
489-A E. Rodriguez Sr. Blvd. 97-10-30

BANKS

ALLIED BANKING CORPORATION
Cubao Branch
Asst. Mgr. Rustan's Superstore 78-25-68
Retiro Branch
AVP 90 Retiro 61-34-46
Roosevelt Branch
341 Roosevelt Av . . 97-27-48

ASSOCIATED CITIZENS BANK
Cubao Branch
676 EDSA 98-35-74
Quirino Hwy 90-14-00

BALINTAWAK SAVINGS & LOANS ASSN.
1183 EDSA 35-10-21

BANCO FILIPINO
Cubao Branch
Aurora Blvd. 98-98-46
Tolentino 99-92-21
Novaliches Branch
Quirino Av 90-30-82

BANK OF THE PHILIPPINE ISLANDS
Cubao Branch
Aurora Blvd. 97-70-31
Quezon Blvd. Ext. Branch
Sto. Domingo Church Cpd. 61-54-16

CAPITOL CITY DEVELOPMENT BANK
827 Aurora Blvd. . . . 79-45-56

CAPITOL RURAL BANK OF QUEZON CITY INC.
866 Aurora Blvd. . . . 78-86-95
78-65-48

CHINA BANKING
Cubao Branch
Aurora Blvd. Ext. . . 96-10-24
Quezon Blvd. Ext. . . . 60-78-87

COMMERCIAL BANK & TRUST CO. OF THE PHIL.
Aurora Blvd. Branch
719 Aurora Blvd. . . . 78-11-56
Balintawak Branch
EDSA 35-11-05
Cubao Branch
Rustan Superstore . . 79-77-73
Del Monte Branch
SF Del Monte Av . . . 62-30-50
Kamuning Branch
T. Morato Av 97-78-56
Loyola Branch
Katipunan Rd. . . . 98-31-01
Quezon City Branch
Dona Natividad Bldg. 60-74-21
Quezon City Ext. Office
Araneta Av 62-74-76
Quezon City West Triangle Branch
1587 Quezon Blvd. Ext. 98-64-81
Quezon Blvd. Ext. . . . 99-91-55

CONSOLIDATED BANK & TRUST CORP. THE
Cubao Branch
909 Aurora Blvd. . . . 97-13-55
493 Aurora Blvd. . . . 97-14-22
Branch Cashier
909 Aurora Blvd. . . . 99-00-11

EQUITABLE BANKING CORP.
Aurora Blvd. Branch
Aurora Blvd. 98-43-43
Quezon City Branch
RCPI Bldg. 98-67-40
Roosevelt Branch
164 Roosevelt Av . . 98-80-38

FAMILY SAVINGS BANK
Business Dev. Dept.
Coronet Bldg. 97-33-44
Coordinator 97-36-54
Cubao Branch
Coronet Bldg. 99-29-80
99-53-32
Kamuning Branch
Kamuning Rd. 96-10-07
96-18-33
Novaliches Branch
Quirino Av 90-34-46
90-35-47
Quezon Blvd. Branch
Mayon 61-79-95
Retiro Branch
Retiro 62-48-18
62-76-61
Roosevelt Branch
EDSA 96-20-51
96-20-86
West Av 96-74-91

FAR EAST BANK & TRUST CO.
Cubao Branch
Consolacion Bldg. . . 78-40-56
Del Monte Branch
252 Del Monte Av . . 61-94-39
62-23-65
Quezon Blvd. Branch
Quezon Blvd. Ext. . . . 60-81-55
61-88-66
West Av Branch 96-63-50
96-63-47

FILIPINAS MANUFACTURERS BANK
Cubao Branch
810 EDSA 99-72-47
Quezon City Branch
808 EDSA 99-58-45

GRAND SAVINGS & LOAN ASSN. INC.
155 Roosevelt Av . . . 99-77-20

HOME SAVINGS BANK & TRUST CO.
QC Branch
Quezon Blvd. Ext. . . 98-08-65

HOMEOWNERS SAVINGS & LOAN ASSN. INC.
49-E T. Morato 79-52-19

INSULAR BANK OF ASIA & AMERICA
Cubao Branch
132 EDSA 98-43-07
97-19-19

INTERNATIONAL CORPORATE BANK
Munoz Branch EDSA . 97-73-48
96-89-76
96-58-44

KATIPUNAN RURAL BANK INC.
1275 EDSA 90-17-57

MANILA BANKING CORP. THE
Cubao Branch
Remar Theater Bldg. . . 97-66-41
99-82-81
Diliman Branch
Matalino 97-66-43
Phil-Am Life Homes Branch
Phil-Am Life Homes Cpd. 97-66-21
Roces Avenue Branch
Don A. Roces 98-24-96
99-46-55
D&E Bldg. 99-47-17

METRO MANILA SAVINGS COOPERATIVE
GMCC - FOODMART Bldg. 98-77-95

METROPOLITAN BANK & TRUST CO.
Cubao Branch
904 Aurora Blvd. . . . 78-93-91
79-34-21
E. Rodriguez Branch
E. Rodriguez Sr. Blvd. .62-62-86
62-62-26
Katipunan Branch
347 Katipunan Rd. . . 99-83-11
96-58-11
Quezon Blvd. Branch
908 Quezon Blvd. Ext. 97-58-83; 97-52-11
Retiro Branch
Retiro . . . 60-37-41; 60-84-93
Timog Branch
54 Timog Av 96-75-16
96-62-23

MONTE DE PIEDAD & SAVINGS BANK
E. Rodriguez Sr.
Acctg. Dept. E. Rodriguez 78-22-59

PACIFIC BANKING CORP.
Cubao Branch
Araneta Ctr. 78-24-51
Farmers Mkt. Ext. Office
Farmers Mkt. Plaza . . 79-45-50
Quezon City Branch
Aurora Blvd. 61-15-89

PHIL. BANKING CORP.
Balintawak Branch
1238 EDSA 35-16-15
35-16-12
Cubao Branch
Aurora Blvd. 70-83-03
79-65-23
79-65-81
New Manila Branch
Puzon Bldg. 70-52-10
70-60-32
Novaliches Branch
960 Quirino Hwy. . . 90-33-02
90-31-88

PHIL. COMMERCIAL & INDUSTRIAL BANK
Aurora Blvd. Branch
828 Aurora Blvd. . . . 70-25-06
70-61-85
Banawe Branch
47-A Quezon Blvd. Ext. .61-52-06
Cubao Branch
Aurora Blvd. 98-83-97
99-30-76
Heroes Hill Branch
Benlor Bldg. 99-49-79
98-28-92
Kamuning Branch
T. Morato 98-89-69
97-22-50
98-89-33
Novaliches Branch
Cashier 960 Quirino Hwy. 90-31-88
Quezon Blvd. Ext. Branch
29 Quezon Blvd. Ext. 60-20-61
60-88-29

PHIL. NATIONAL BANK
Central Luzon Regional Office Cubao 79-78-67
PNB Bldg. 78-07-36
PNB Quezon City Branch
Bldg. 79-04-91
Vice President Aurora Blvd. 78-38-31
Diliman Sub-Branch
Mgr. SSS Bldg. . . . 99-50-61
Heart Center Ext. Office
Heart Ctr. for Asia Bldg. 97-21-16
NIA Branch
NIA Central Ofc. Bldg. 98-43-91
Manager's Office . . . 99-77-21
QC Br Aurora Blvd. . . 78-50-61
Asst. Mgr. – Operations
Aurora Blvd. 79-45-86
Manager 2 Aurora Blvd. 78-48-15
UP Sub-branch UP Campus 98-47-13
West Avenue Branch
Delta Motors Sales Bldg. 97-86-83

PHILIPPINE SAVINGS BANK
Cubao Branch Autora Blvd. 97-77-26
96-85-42

PHIL. TRUST CO.
Cubao Br. EDSA 78-48-30
Mgr. 78-34-06
Quezon Branch
Kaimo Bldg. 61-96-72

PHIL. VETERANS BANK
Camp Gen. E. Aguinaldo 70-94-18
Asst. Mgr. 78-24-86
Camp Crame 70-31-03
QC Branch 306 E. Rodriguez Blvd. 60-80-70
67-95-64

PRODUCER'S BANK OF THE PHILS.
Quezon Blvd. Ext. Branch
Quezon Blvd. Ext. . . 61-84-79

PRUDENTIAL BANK & TRUST CO.
Novaliches Branch
Quirino Hwy. 90-39-26
Quezon Av Branch
Quezon Av 96-72-92
96-75-80
QC Branch Aurora Blvd. 99-93-42
Cashier's Ofc. 96-53-11
Mgr. 99-55-38
96-53-60

QUEZON CITY DEVELOPMENT BANK
424 Quezon Blvd. . . . 99-89-56
98-87-94
QC City Dev. Bank Bldg. 99-20-60
349 Roosevelt Av . . . 99-67-46
1030 Del Monte Av . . 99-00-24

REPUBLIC BANK
UP Branch UP Campus 97-88-16
Camp Aguinaldo 78-69-11

RIZAL COMMERCIAL BANKING CORP.
Circle Branch Anita Bldg. 99-59-95
Acctg. 99-12-26

Mgr. 99-16-33
Cubao Branch
Acctg. Rustan's Superstore
Complex 79-52-29
Cashier 79-55-02
Manager 79-53-08

ROYAL SAVINGS & LOAN ASSOCIATION
Plaza Novaliches 90-18-93

SAN FRANCISCO DEL MONTE RURAL BANK
Del Monte Av 99-65-61

SAVINGS BANK OF MANILA
EDSA 70-27-84; 78-08-25
Branch Illinois 99-71-90

SECURITY BANK & TRUST CO.
Congressional Branch
Congressional Av . . . 98-67-20
98-92-19
Asst. Mgr. 96-26-03
Cubao Branch Quezon Theater Bldg. 78-48-22
Mgr. 78-36-66

TRADERS ROYAL BANK
Cubao Branch
Rustans Supermrket 79-77-71; 79-09-37
Aurora Blvd. Ext. Office
Queens Supermarket . 79-72-22
79-70-06
Bohol Av 97-27-87

UNITED COCONUT PLANTERS BANK
Cor. Quezon Ave. & . . . 96-32-91
Roosevelt Ave. 96-32-33

BANQUET ROOMS

BUGHAW RESTAURANT
EDSA 97-74-60



PHILIPPINE TRUST COMPANY

Head Office: Plaza Lacson, Sta. Cruz. Manila

COMPLETE BANKING SERVICES

Correspondents in Principal Trade Centers of the World

Metro-Manila Branches

Ermita Branch
United Nations Avenue
Corner Maria Orosa St.
Manila

Cubao Branch
E. de los Santos Avenue
Cubao, Quezon City

Paco Branch
United Nations Avenue
Corner A. Correa St.
Manila

Quezon Avenue Branch
101 Quezon Avenue
Quezon City

Makati Branch
Piso Bldg., Pasay Road
Makati

Caloocan Branch
Samson Road (Near Bonifacio
Monument) Caloocan City

Provincial Branches

La Union Branch
P. Gomez Street
San Fernando, La Union

Davao Branch
Claro M. Recto Street
Davao City

Limay Branch
Limay, Bataan

Ipagpatuloy ang Kaunlaran, Mag-impok sa Bangko

Member: PDIC

BARBERS

A & T BARBER SHOP
Nation Cinerama Bldg. 78-35-51

ANTONIO OSCAR M.
Laurel Av 97-77-13

CROWN IMPERIAL BARBER-SHOP
872-n Aurora Blvd. . . . 78-78-50

MANANSALA JOSE V.
553 Santolan Rd. 78-94-71

TOPS BARBER SHOP
876-L Aurora Blvd. . . 78-73-96

BARGES

ROQUE R S SHIPPING CO. INC.
Delta Motor Bldg. 96-51-45 98-97-32

BARONG TAGALOG

ERNIE'S HOUSE OF BARONG
Farmers Mkt. Bldg. . . . 78-62-82

NAGUIA MFG. INC.
784 Quezon Blvd. Ext. 98-05-04

BATCHING EQUIP

SALOMON S L INC.
1427 E. Rodriguez Sr. Blvd. 78-30-76

BATHS

CZAR SAUNA BATH & MASSAGE
Aurora Blvd. 78-48-21

TAKARA SAUNA BATH
316 G. Araneta Av . . . 60-33-61

BATTERIES

AFABLE G. STORAGE BATTERY
207 A. Bonifacio 35-72-85

AMALGAMATED BATTERY COMPONENTS INC.
140 Gen. San Luis . . . 90-29-33

BAT-PARTS SUPPLY CO. INC.
Administrative Welcome Rta. 60-70-63

BRAZA MARKETING
305 Roosevelt Av . . . 98-78-26 99-89-98

C & D BATTERIES REPRESENTATIVE
11 Linaw St. 61-29-78

C M P SALES
325 Quezon Blvd. Ext. 96-46-36

CAMPOS RUEDA CORPORATION
22 N. Domingo 78-70-31

CAPINPIN MARKETING CORP.
708-E Aurora Blvd. . . 70-48-89

CARLITE COMMERCIAL
693-B EDSA 96-15-31

CASTRO F. BATTERY MFG.
372 Quezon Blvd. Ext. 99-89-22 98-20-77

EDITOR MERCANTILE INCORPORATION
11 Linaw St. 61-29-78

FERNANDO CONSTRUCTION SUPPLIES
772 EDSA 99-34-33

FIDELITY BATTERY SUPPLY
76 Banawe 60-82-95

GUZMAN IC DE ENTERPRISES
6-B Congressional . . . 97-78-46

HERCULES BATTERY SUPPLY
57 Panalturan St. . . . 35-71-48

HI-POWER MARKETING
958 Aurora Blvd. 79-61-41

L C BATTERY & PARTS SUPPLY INCORPORATION
330-A Quezon Blvd. Ext. 98-33-98
1020 Quezon Blvd. Ext. 96-58-81 99-53-76

L M BATTERIES & PARTS SUPPLY
1021-B Aurora Blvd. . . 99-22-74

LEELIN BATTERY CORP.
604-B Quezon Blvd. Ext. 61-61-48
Marketing Division
591-H EDSA 79-13-80

LEELIN BATTERY SERVICE CTR.
1302 EDSA 34-27-07

LEELIN MARKETING CORP.
Sales Office 77 Timog Av 99-68-32 99-53-09 96-80-36

MARK PRODUCTS (PHILS.) INC.
1155 A. Quezon Blvd. Ext. 98-06-81

MOBILKOTE TWO SEVEN
Mark Products (Phils.) Inc.
1155 A. Quezon Blvd. Ext. 98-06-81

NABADIS BATTERY DISTRIBUTOR INC.
Susan Arcade Bldg. . . . 99-30-42

ORIENTAL BATTERY
Sct. Santiago 99-06-46

PINKY'S TRADING
Tolentino 96-73-56

PIONEER BATTERY SUPPLY
Acme Rd. 90-22-41

RAMCAR INCORPORATED
Quezon City Office
Sct. Stantiago 99-06-46
Mgr. Marathon 98-78-59
Mktg. & Sales
Sct. Santiago 99-53-59
Sales Dept. Marathon 98-01-77
Branches:
591-H EDSA 79-13-80
1302 EDSA 34-27-07
QC Br 1030 Quezon Blvd. Ext. 99-80-93

REPUBLIC PARTS SUPPLY
59 E. Rodriguez Av . . 60-84-27 60-34-26

REYES AUTO SUPPLY
307 Quezon Blvd. Ext. 70-03-43

REYES TEODORO B.
1876 E. Rodriguez Sr. Av 79-26-14

ROOSEVELT ENTERPRISES
318-D Roosevelt Av . . 98-01-62

ROOSEVELT MFG. CO. INC.
3 Don C. Manuel 34-46-10
President 34-20-75
318-B Roosevelt Av . . 98-05-76
318-D Roosevelt Av . . 96-71-96

RUBBER VOLT TIRE & BATTERY CENTER
36-D West Av 99-76-19

SUPER BATTERY & PARTS SUPPLY
11 Green & Blue 90-23-74

TRI-MARK DISTRIBUTORS INC.
99 Roosevelt Av 99-83-80
Gen. Mgr. 96-81-88

TRUST BATTERY MFG.
318-D Roosevelt Av . . 96-71-47

UNSON CC CO. INC.
Factory 172 Gen. Luis . 90-17-27 90-17-78

VARTA BATTERY PARTS SUPPLY
1045 A. Bonifacio . . . 34-51-91

VENEBROS BATTERY & AUTO SUPPLY
905-B Aurora Blvd. . . 98-11-81 99-57-87

YUASA BATTERY (PHILS.) INC.
Mariwasa Bldg. 70-94-86
777 Aurora Blvd. 77-16-27

BATTERY CHARGING EQUIP

LABRADOR ELECTRONICS CORP.
621st Av. 78-68-96

POWERTON INDUSTRIAL CORP.
954 Quirino Hwy. . . . 90-46-64

BATTERY REPARING & REBUILDING

M-Y MOTOR PARTS & SERVICES
992 Aurora Blvd. . . . 79-69-37

VENEBROS BATTERY & AUTO SUPPLY
905-B Aurora Blvd. . . 98-11-81

BATTERY SUPPLIES

AMALGAMATED BATTERY COMPONENTS INC.
140 Gen. Luis 90-29-33

ARDOR MARKETING INC.
E. Rodriguez Sr. Blvd. 70-79-17

RAMCAR INCORPORATED
Sct. Santiago 99-06-46

BAZAARS

ARCEGA'S DEPT. STORE
771 Aurora Blvd. 70-96-46 78-39-61

BELA'S
Main Store 814 Aurora Blvd. 70-50-64

BEST EMPORIUM
337 Quezon Blvd. Ext. 61-11-73

BIG A MEN'S WEAR
23 Coliseum Arcade . . 78-36-44

CINDERELLA DRESSES INC.
1027 EDSA 98-59-04

COLUMBIA DEVELOPMENT CORP.
Aurora Blvd. 96-86-33

CUBAO (QC) RETAILER INC.
Chairman of the Board
876-M Aurora Blvd. 79-28-51

EVERLAST DEPT. STORE
341 Quezon Av 60-82-18 61-36-63 60-18-25

FAIR MART
New Frontier Supermarket Bldg. 79-75-77 79-79-18

GARMENT MASTER
31-3 J. Gen. Malvar . . 78-47-06

GAW TRADING
8 Dalisay 97-62-19

GAW TRADING INC.
8 Dalisay 99-14-11

GO LILLY
1038 EDSA 96-86-96

HOUSE OF RAMIE THE
106 Quezon Blvd. Ext. 61-67-81

JARCO MARKETING CORP.
19 Stanford 77-20-42
Mgr. – Gen. Romulo 77-31-72

LIPAT ALFREDO
814 Aurora Blvd. 78-21-36 79-74-75

LLAMANZARES EMILIO
Farmers Mkt. 78-87-64

MANILA C.O.D. DEPT. STORE
Cubao Br Gen. Romulo 78-50-31
Information 78-35-22

ONG EH
743 A. Bonifacio 34-22-53

PYRAMID EMPORIUM
Kaimo Commercial Bldg. 62-25-14

QUALITY EMPORIUM
Aurora Arcade 78-76-22
51-I Gen. Malvar 70-27-23 79-45-40

ROY'S REALTY DEPT.
158-B Kapiligan 62-24-72

RUSTAN COMMERCIAL CORP.
Araneta Ctr. 78-89-61

SHOE MART INC.
Cubao Branch 99-68-41

SORIENTE & SANTOS INC.
Quezon Arcade 79-68-46

TENG ANTONIO G.
1038 EDSA 98-84-71
600 Quezon Av 62-53-59

TENG SHIRLEY
1038 EDSA 96-86-81

TENG SHIRLEY D.
1038 EDSA 96-64-06

VERMONTS MARKETING CORP.
11 Luis Sianghio 99-62-76 98-61-68

YATCO'S INCORPORATED
Farmers Market 78-51-16

BEARINGS

RICAFRENTE RAFAEL
197 JP Rizal 70-09-86

UNITED BEARING INDUSTRIAL CORP.
Branch Ofc 31 J. Aquino Cruz Jr. 35-33-96

BEAUTY SALONS

ALING-ALING'S BEAUTY BOX
681 Retiro 61-81-02

BADEN HAUS HEALTH & BEAUTY CLINIC
94-D Tuazon 60-57-56

BEAUTY HAVEN THE
Farmers Plaza Bldg. . . 79-64-14

BECK'S HOUSE OF BEAUTY
9-C New York 98-41-09

BOOTS BABUSHKA
12th St. 79-09-95

BRENDA'S HOUSE OF BEAUTY
33- A. Ramirez 90-18-68

DAISY BEAUTY SALON
375 E. Rodriguez Sr. Blvd. 70-52-30

D'FERNANDO HOUSE OF BEAUTY
316-A E. Rodriguez Blvd. 79-20-81

DICK & LUCY BEAUTY CTR.
572 EDSA 78-97-36

DIDIE'S HOUSE OF BEAUTY
4143 8th Av 77-31-33

D'MILLAND BEAUTY SALON
777 A. Aurora Blvd. . . 70-76-51

DORING'S BEAUTY SALON
175 TB Morato Av . . . 99-36-63

DY PATRICIA
16-D Timog Av 97-48-24

EM'S BEAUTY SHOP
Munoz Market 99-44-89

FERNANDEZ SUSANA R.
617 EDSA 78-61-01

GALVEZ TONY HAIRDRESSER
579 EDSA 70-97-67 77-27-33

GANGCUANGCO ANGEL P.
Fiesta Carnival 77-26-70

L & G BEAUTY SALON
698-D Aurora Blvd. . . 79-76-82

LAPUZ CONSOLACION O.
941 Aurora Blvd. 99-16-62

LORY'S HOUSE OF BEAUTY
Sta. Mesa Mkt. 62-36-68

LOUIEDA'S HOUSE OF BEAUTY
61-F Timog Av 96-20-78

LYNN'S BOUTIQUE
53-C New York 98-74-28

MARISSA'S LAVANDER BEAUTY SUITE & GIFT SHOP
438 Retiro St. 61-38-12

MERCADO CARLOS A. BEAUTY SHOP
757 Aurora Blvd. 70-74-75

ORBON AMALIA A.
282-C Roosevelt Av . . 96-69-84

PERFECT TOUCH BEAUTY SALON THE
D&E Bldg. 98-81-86

PINK & LAVANDER BEAUTY SHOP
77-B West Av 97-25-53

PROSMARI BEAUTY SALON
872-I Aurora Blvd. . . . 78-73-61

SENSEI BEAUTY CENTER
Delta Motor Sales Bldg. 97-47-07 97-47-95

SENSETSUI BEAUTY CARE
96 KG Araneta Blvd. . . 62-11-66

SERVANDO PONCIANO E.
78-B E. Rodriguez Sr. Blvd. 61-34-77

SERVANDO'S PONCHING BEAUTY SHOP
78-B E. Rodriguez Sr. Blvd. 60-67-05
Silva Lucena
4-A Kamuning Rd. . . . 97-67-14

TORRESYAP ANDRES C.
1217 Quezon Blvd. Ext. 99-91-83

UNISEX BEAUTY PARLOR
Mayon 62-35-53

BEAUTY SALONS EQUIP & SUPPLIES

DISTINCTION INDUSTRIES
222 Sto. Domingo . . . 35-44-23

PLACEL MFG. CO. INC.
Plant Mgr. 183 Tandang Sora 34-53-81

BEDS

CABAL FURNITURE INC.
872-R Aurora Blvd. . . 78-56-66

CAPINPIN MARKETING CORP.
708-D Aurora Blvd. . . 70-91-10
1317 EDSA 34-42-26

CONPINCO MARKETING CO.
Novaliches Branch
Quirino Hwy. 90-11-31

FIRST MFG. CO. OF THE PHILS.
3 Oliveros Dr 35-30-96

J M FURNITURE
60 Dangay 98-54-80

JEMICA INDUSTRIES
112 Villareal 90-15-49

PACIFIC BED FACTORY
15 JJ Luna 98-58-45 35-71-13

PHIL. LATEX & RUBBER PRODS.
78 A. Bonifacio Dr . . . 35-54-52

POLYFOAM CHEMICAL CORP.
32 Miller Av 99-89-04

SOLID FOAM CHEMICAL MFG. CO.
65 Guirayan 61-98-98

SYLFLEX INDUSTRIES
993 EDSA 97-18-57

TROPICAL BEDS MFRS. INC.
64 J.P. Juan Cpd. 35-44-75 34-43-51

UNIVERSAL BED CORP.
30 J. Pineda 35-88-83 35-44-11

BEDSHEETS-WHOLESALE & MFRS.

G T I GARMENTS INTERNATIONAL
Gentex Inc. Cpd. 70-17-98

BED SPREADS

VITSON MILLS INC.
254 Sto. Domingo Av . 35-43-39

BELTING-MECHANICAL

MONIC & CO. INC.
73 Marban 35-66-70

PHIL. BELT MFG. CORP.
Administration Dept.
Bo. Kaligayahan . . . 90-41-11

BELT-MENS' MFRS.

CASUALS INDUSTRIES INC.
95 Kamias Rd. 96-65-46

BEVERAGES

COCA-COLA EXPORT CORP. THE
807 EDSA 99-87-01

PEPSI-COLA BOTTLING CO. OF THE PHILS. INC.
QC Plant
Balete Dr 70-18-21

SAN MIGUEL CORPORATION
Aurora Blvd. 70-44-11

SEVEN-UP BOTTLING CO. OF THE PHILIPPINES
Warehouse 19-A Lakandula
. 70-70-38

TEEM
Balete Dr 70-18-21

BICYCLES

R B L ENTERPRISES
1196 E. Rodriguez Sr. . 70-64-19

STEELTON MFG. CORP.
1577 G. Araneta Av . . 34-22-88

BIRTH CONTROL INFORMATION CENTER

FAMILY PLANNING ORGANIZATION OF THE PHILS.
Benlor Bldg. 99-26-41
Exec. Director's Office
Ben-lor Bldg. 96-24-01

INSTITUTE OF MATERNAL & CHILD HEALTH
11 Banawe 61-86-01

BISCUITS

REPUBLIC BISCUIT CORPORATION
57 Gen. Luis 90-24-54

BLACKSMITH

NGO MAN
40 Howmart Rd. 35-64-15

BLANKETS

CRUZVALE INC.
Coronet Theater 98-76-34

BLINDS

CABRERA & CO.
3 Abra 99-54-83

CAMPOS RUEDA CORPORATION
22 N. Domingo 78-70-31

FILIPINAS VENETIAN BLINDS
6 Kitanlad 61-48-27

MARQUEZ RATTAN HOUSE
22 North Diversion Rd 34-44-49

MI-LUZ PRODUCTS
15 Baesa 35-23-24

ROSARIO'S DRAPERIES
157 K-6th 99-44-14

WEE WARREN VENETIAN BLIND SUPPLIES
208 Apo 60-90-56
60-04-25

BLOWER & BLOWER SYSTEMS

ANDRADA ELECTRIC & ENGINEERING CO.
794 Del Monte Av . . . 96-11-71

INFINITY INDUSTRIES
58 17th Av 78-67-96

VELOFLEX VENTILATION PRODUCTS INC.
46 Mahusay 97-84-05

BLUE PRINTERS

COPIGRAPHIC REPRODUCTIONS, INC.
986 Quezon Blvd. Ext. 98-33-44
97-71-69
899 Aurora Blvd. (PCIB) Cubao
. 96-15-41
96-15-21

MANILA BLUE PRINTING CO. INC.
876-A Aurora Blvd. . . 78-70-06

BLUE PRINTING EQUIP & SUPPLIES

MANILA BLUE PRINTING CO. INC.
876-A Aurora Blvd. . . 78-70-06
79-16-87

BOAT DEALERS

AQUA CRAFT
536 Mayon St. 61-46-58

BOILER EQUIP & SUPLS

CBP ENGINEERING CORP.
12 Casiana 62-14-85
60-66-02
60-59-85

CLINT ERICKSON TRADING
Cynthia Marie Bldg. . . 79-33-35

BOILER REPAIRING & CLEANING

ANDRADA ELECTRIC & ENGINEERING CO.
794 Del Monte 96-11-71

CLINT ERICKSON TRADING
Cynthia Marie Bldg. . . 79-33-35

MEDARO ENTERPRISES CO. INC.
224 Cordillera 60-84-11
62-32-06
35-54-71

SYSTEMATIC INDUSTRIAL SERVICES
93-A Sta. Catalina . . . 61-60-57

BOILERS

FAHRENHEIT INDUSTRIES INC.
1707 E. Rodriguez Sr. Blvd.
. 98-09-10

FILIPINAS ASIS INDUSTRIAL MACHINERY INC.
172 T. Morato Av . . . 98-51-86
98-94-28

SUCRO INDUSTRIAL CORP.
Benlor Bldg. 98-71-98

SYSTEMATIC INDUSTRIAL SERVICES
93-A Sta. Catalina . . . 61-60-57

TOA INDUSTRIES INC.
21-A Roces Av 98-81-98

BOLTS & NUTS

GENERAL HARDWARE PRODUCTS INC.
128 20th Av 78-64-33

BONDS SURETY & FIDELITY

FIRST QC INSURANCE CO. INC.
105 E. Rodriguez Sr. Blvd.
. 60-05-61

MANILA SURETY & FIDELITY CO. INC.
66 P. Florentino 61-54-21
61-30-92
61-50-38

BOOK DEALERS

ABIVA PUBLISHING HOUSE INC.
851 G. Araneta Blvd. . 61-54-01

ALEMAR'S
Gen. Roxas 78-72-22
927 Quezon Blvd. Ext. 98-47-53
Warehouse 927 Quezon Blvd.
Ext. 99-76-47

ASSOCIATED PUBLISHERS INC.
63 Quezon Blvd. Ext. . 60-75-18

BARRIO BOOK FOUNDATION INC.
30 Sct. Tuazon 98-88-67

BOOKMARK INC.
1444 Quezon Blvd. Ext.
. 98-87-64
Ali Mall 77-12-42

BRAINWEALTH MARKETING CO.
Sampaguita Bldg. . . . 78-24-14

C P S BOOKSHOP
14th Street 79-89-08

CATHOLIC TRADE SCHOOL
Quezon Arcade 78-35-96

DSA VENTURES INTERNATIONAL
Cecilleville Bldg. . . . 96-18-91

FELTA BOOK SALES INC.
Puzon Bldg. 70-00-18

FILWAY MARKETING INC.
Farmers Plaza 79-75-79

KNOWLEDGE INDUSTRIAL MKTG. CORP.
83 Sct. Limbaga 97-37-74
97-41-12

Peter's Microcosmos

FIRST
IN TOTAL FARM INTEGRATION
Abucay & Samal, Bataan

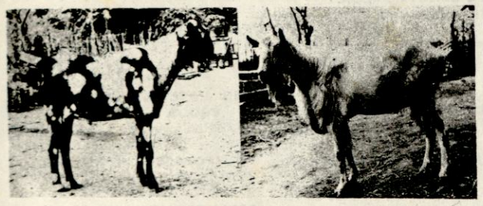

Breeders of Pedigreed, Purebred
Saanen & Anglo-Nubian
Dairy Goats

MR. & MRS. PETER N. TOUNDJIS
Owners & Operators

Manila Office :
1589 Quezon Blvd. Extension
Quezon City
Tel. No. 977 - 051 to 53

Sales Dept. 81 Sct. Limbaga
. 96-39-40

LAWYERS COOP PUBLISHING CO. (PHIL.) INC.
63 Quezon Blvd. Ext. . 60-75-18

MIRANDA G. & SONS
69 P. Florentino 60-83-38
UP Shopping Ctr. . . . 96-91-76

NATIONAL BOOK STORE
Araneta Coliseum . . . 78-85-21
78-96-46

P G BOOKBUILDER
7 Ilongot 88-64-70

PAZ CASIANO S. DE
35 Mulawin 70-73-93

PHIL. EDUCATION CO. INC.
Araneta Coliseum Bldg.
. 79-04-25

SUCCESS UNLIMITED ENTERPRISES
Puzon Bldg. 70-67-90

UNIWORLD IMPORT-EXPORT INC.
Farmers Plaza 70-77-28

BOOK BINDERS

CAPITOL PUBLISHING HOUSE INC.
54 Don A. Roces Av . . 99-70-61

CRUZ PAPERCRAFT
59 Palawan 99-19-26

EDUCATIONAL TEXTBOOKS CORP.
54 Don A. Roces 99-70-61

QUALITY BOOKBINDING & PRINTING
46 Hyacinth 99-90-95

RELIABLE PUBLISHING HOUSE INC.
8 Balete Dr 78-08-86
78-08-85
78-04-65

BOTTLES

ABRIGO CAROLINA A.
246 A. Bonifacio 35-22-90

PRODUCERS PACKAGING CORP.
154 Quirino Hwy. . . . 34-25-65

SIA BENG BOC
1901 Espana 60-57-20

BOUTIQUE ITEMS

CHARM BOUTIQUE
686 Banawe 60-84-68

CHIC'S 'N TEEN'S BOTIQUE
Ali Mall Comm'l Ctr. . . 79-62-92

FOUR SEASONS
1318 Quezon Blvd. Ext.
. 96-34-76

HOT STUFF
Farmers Market 79-82-22

KNOTTY THREAD BOUTIQUE
Farmers Market 78-43-33

THINGS
Ali Mall 77-23-33

TORRES LOURDY D.
UP Shopping Ctr. 96-86-41

BOWLING

CONGRESSIONAL LANES
1 Congressional Av . . . 98-23-47

CORONADO LANES
Rustan Superstore . . . 79-24-74

MINDANAO AV BOWLING LANES
74 Mindanao Av 99-82-04

QUEZON BOWLING LANES
357 Quezon Blvd. Ext.
. 99-47-66

R J LANES
1040 EDSA 98-10-62

TEN PINS BOWL
111 E. Rodriguez Sr. Blvd.
. 62-51-41

VILLAGE STRIKELINE
201 Del Monte Av . . . 99-58-38

BOXES-CORRUGATED & FIBRE

ASGARD CORRUGATED BOX MFG. CORP. OF THE PHILS.
96-G G. Araneta Av . . 60-60-69
430 Quirino Hwy. . . . 90-15-74
920 Quirino Hwy. . . . 90-34-01

M & E ENTERPRISES
10 21st Av 78-83-14

ORIENTAL CORRUGATED FIBREBOARD BOX CO.
89 Quirino Hwy. 34-75-51

PACKAGING INDUSTRIES INC.
84 Kaingin Rd. 35-77-34
35-77-42

UNIBOX PACKAGING CO.
35 Gasa 34-30-42

BOXES PAPER

BONSAY CARDBOARD BOX FACTORY
66 Unang Hakbang . . . 61-09-02

CONTAINER CORP. OF THE PHILS.
60 Old Samson Rd. . . 35-15-16

MGM CONTAINER PRODUCTS INC.
77 Howmart Rd. 35-48-29

MONIC & CO. INC.
73 Mauban 35-57-19

NEW MODERN CARDBOARD BOX FACTORY
7 South Av 98-89-20

NEW STYLE CARDBOARD BOX FACTORY
25 Panalturan 35-44-97

ORIENTAL CORRUGATED FIBREBOARD BOX CO.
89 Quirino Hwy. 34-75-51
67 A. Bonifacio 35-56-23

RELIANCE PACKAGING & PRINTING CORP.
134 Quirino Hwy. . . . 35-23-61
Warehouse 118 Quirino
Hwy. 35-22-30

STANDARD BOX FACTORY & PRINTING PRESS
157 Sgt. Emilio Rivera . 35-43-97

TOPPERS PRINTING
280 G. Araneta Blvd. . 35-63-48

UNIBOX PACKAGING CO.
35 Gasan 34-30-42

BOXES WOODEN

QUALITY BOX CONTRACTOR
500 Seminary Rd. . . . 90-35-41

BRAKE SHOE BONDING & EXCHANGING

EXCHANGING

M-3 BRAKES INC.
136-A Timog Av 99-59-46
99-43-19

BRAKES LINING

A M R BRAKES & CLUTCH LINING CTR.
1294 EDSA 34-39-12

BRAKEMAN COMPANY
503 EDSA 78-67-54

KOM'S CLUTCH & BRAKES SUPPLY
233-E Roosevelt Av . . 96-81-12

KEN BRAKES CENTER
91 Roosevelt Av 96-81-12

M-Y MOTOR PARTS & SERVICES
992 Aurora Blvd. . . . 79-69-37

BRAKES-LINING — MFRS. DISTRIBUTORS

BRAKEMAN CO.
503 EDSA 78-67-54

CARRY-ALL CLUTCH & BRAKE LINING CTR.
1 Banawe 62-53-11

BRASSIERES-RETAIL

BEST EMPORIUM
337 Quezon Blvd. Ext. 61-11-73

BRASSIERES-WHOLESALE & MFRS.

ABREE MANUFACTURING
Kaimo Com'l Bldg. . . . 62-25-14

BIFLEX (PHIL.) INC.
Balete Dr 79-79-33
79-78-64

NANDY'S ENTERPRISES
126 14th Av 78-86-22

PALACE ENTERPRISES & MFG.
23 Manga Rd. 70-78-67

SOLID FOAM CHEMICAL MFG. CO.
65 Guirayan 61-98-98

BREWERS

R G BOTTLE DEALER
22 Oliveros Dr 35-89-56

SAN MIGUEL CORPORATION
QC Beer Region & QC Soft Drinks Wholesale

BRICK-FIRE

COPENGCO ENTERPRISES INC.
69 Quirino Hwy. 35-76-94

INTERNATIONAL CERAMICS MFG. CO.
1122 EDSA 35-49-71

BRICKS

AUREA TRADING
708-H Aurora Blvd. . . 78-49-26

BUDGET TRADING CORP.
D & E Bldg. 98-62-76

VASQUEZ COMMODITIES CORP.
1269 EDSA 35-36-71
34-35-69

BROKERS-MERCHANDISE

VILLARANTE VELOSO & ENTERPRISES
108-K-G 99-35-08

BROKERS-STOCK & BOND

ALBERT SECURITIES CORP.
Greenhills Shopping Center
. 70-12-34
76 Cordillera 60-10-44

FEDERATION SECURITIES CORP.
Exec. Ofc
26 Talayan 60-77-94

BRONZE PLAQUES

J P WISCO MKGT.
106 K-6th 99-98-86

ZAMORA CRISPULO SONS S'SMITH MFR.
431 Sales 48-34-04

BRUSHES

C P MARKETING
153 West Riverside . . . 99-10-11

DE LUXE BRUSH PRODUCTS
153 West Riverside . . . 99-10-11
159 West Riverside . . . 96-35-41

JACKSON MFG. CO.
11 Eulogio Dr. 35-27-31

MANILA BLUE PRINTING CO. INC.
876-A Aurora Blvd. . . 78-70-06

MANSION BRUSH MFG.
20 Pitimini 98-72-32

SILLERS PRODS. CO.
61 Cabatuan 35-79-90
Manager 34-17-87

TOLEDO BRUSHES MFG.
79 Malac 35-39-59

BUILDERS' CONST CONTROL SERVICE

AREL DEVELOPMENT & REALTY
5 Daet 35-66-55

CONSTRUCTION CONTROL GROUP INC.
31 St. Mary 96-30-66
99-85-19

BUILDING ADVISORY SERVICE

CONSOLIDATED BUILDING MAINTENANCE INC.
Administration
Genato Bldg. 79-81-39
QC Branch 78-62-52
79-19-98

Mariwasa-Honda.
Working harder
in transportation,
in farm machineries.
To contribute to a
growing Philippines.

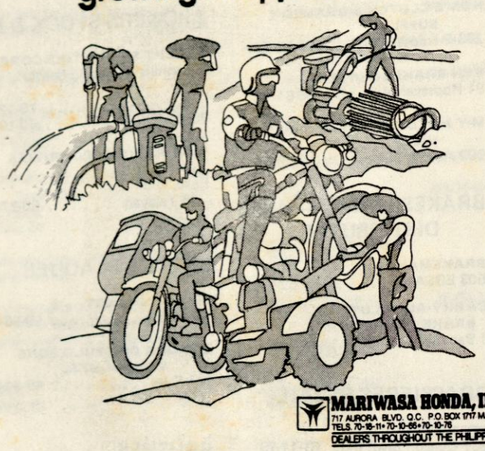

MARIWASA HONDA, INC.
717 AURORA BLVD. Q.C. P.O. BOX 1717 MANILA
TELS. 70-18-11 • 70-10-66 • 70-10-76
DEALERS THROUGHOUT THE PHILIPPINES

Builders' Choice
CONSTRUCTION & PLUMBING CORPORATION



- MECHANICAL / PLUMBING CONTRACTOR
- DESIGN & LAYOUT
- CONTRACT and SUPERVISION
- ESTIMATES
- REPAIR and SERVICE
- FIRE PROTECTION and SPRINKLER SYSTEM

"MODERN PLUMBING FOR MODERN LIVING"

NO. 12 KANLAON ST.
QUEZON CITY, M. M.

TELS. 61 · 08 · 33
62 · 11 · 05

BUILDING CONSTRUCTION CONSULTANTS

COMPREHENSIVE TECHNICAL SERVICES OF ASIA INC.
49 10th 70-32-05
79-66-61

BUILDING & LOAN ASSOCIATION

AFP SAVINGS & LOAN ASSN. INC.
MBA Bldg. 70-14-73

HOMEOWNERS SAVINGS & LOAN ASSN. INC.
49-E T. Morato 79-52-19
79-96-62
49 T. Morato 70-42-40
70-42-58

LIFE SAVINGS & LOAN ASSOCIATION INC.
872-O Aurora Blvd. . . 78-56-29

PIONEER SAVINGS & LOAN ASSN. INC.
Arcega Bldg. 79-84-07

BUILDING MATERIALS

PBC MARKETING INC.
PBC Bldg. 97-20-69
98-98-90

BUILDINGS – OFFICE

ANITA BUILDING
1300 Quezon Av Ext.
. 98-96-61

BENLOR BUILDING
1184 Quezon Blvd.
Ext. 99-26-41

CATALINA BUILDING
9 New York 98-24-46

CYNTHIA-MARIE BUILDING
Adm. New York 78-30-31

ESTEVES A.F. BUILDING Adm.
AF Esteves Bldg. 77-10-96

FMSG BUILDING ADM.
1823 E. Rodriguez Sr. Blvd.
. 78-79-41

FRAMEL BLDG. ADM.
676 EDSA 97-85-61

MEDALLA BLDG. ADM.
1 Gen. McArthur Av . . 78-69-61

PASCUAL ERNESTO P.
Consolacion Bldg. . . . 70-52-18

PUZONS OFFICE BLDG.
E. Rodriguez Sr. Blvd.
. 78-89-11

RDA BLDG. NO. 2 ADM.
EDSA 78-90-61

R & G TIROL BUILDING
831 EDSA 98-96-21

SALOMON S.L. BLDG.
1427 E. Rodriguez Sr.
Blvd. 78-30-76

BURGLAR ALARM SYS

STANDARD SAFETY & INDUSTRIAL SUPPLY
859 Retiro 62-57-81

BUS AIR CONDITIONING

*** See Auto Air Conditioning Equip***

BUS LINE

C A M TRANSPORTATION CO. INC.
15 Mirasol St. 78-51-77

CHUA ALFREDO L.
660 Quirino Hwy. . . . 90-30-33

D M TRANSIT CORPORATION
1313 D. Munoz Av . . . 98-44-11
Terminals
Gen. Av Terminal . . . 99-11-32
Katipunan Rd. 98-19-57
Roosevelt 97-51-51

DAGUPAN BUS CO. INC.
New York 97-61-23

DE DIOS TRANSPORTATION CO. INC.
1002 Aurora Blvd. . . . 78-97-29

EDSON TRANSPORTATION
876 A. Bonifacio Av . . 34-33-53

J D TRANSIT INC.
924 Aurora Blvd. 78-50-46

M D TRANSIT & TAXI
15 Mirasol 78-51-71

METRO MANILA TRANSIT CORPORATION
North Av. 96-30-81

OVERLAND EXPRESS LINES INC.
EDSA 96-30-81

PANTRANCO NORTH EXPRESS INC.
325 Quezon Blvd. Ext. 99-70-91

PASCUAL LINER INC.
Quirino Hwy. 90-15-76

PHILIPPINE RABBIT BUS LINE INC.
Balintawak Br 256 North Diversion 34-62-64

SILVER LINER INC.
145 Ermin Garcia . . . 99-77-46

TIMES TRANSIT
79 Halcon 60-61-46

YUJUICO TRANSPORTATION
268 E. Rodriguez Sr. Blvd.
. 70-46-51

BUSES CHARTER & RENTAL

ARGO INC.
18 Dapitan 62-69-86

PANTRANCO NORTH EXPRESS INC.
325 Quezon Blvd. Ext. . 99-70-91

MANILA MOTORCOACH SERVICE
18-C Oxford 98-48-44

BUSES-SCHOOL TRANSPORTATION SERVICE

ARGO INC.
1010 Aurora Blvd. . . . 79-05-57

GREENHILLS SCHOOL BUS SERVICE CO.
1010 Aurora Blvd. . . . 78-86-90

SORIANO ANIANA S.
3 Pansol 97-42-96

BUSINESS CONSULTANTS

ISIP A B ASSOCIATES
378 Quezon Blvd. Ext.
. 98-20-43

BUSINESS FORMS & SYSTEMS

BUSINESSDAY INFORMATION SYSTEM & SERVICES INC.
72 West Av. 99-99-02
99-98-53

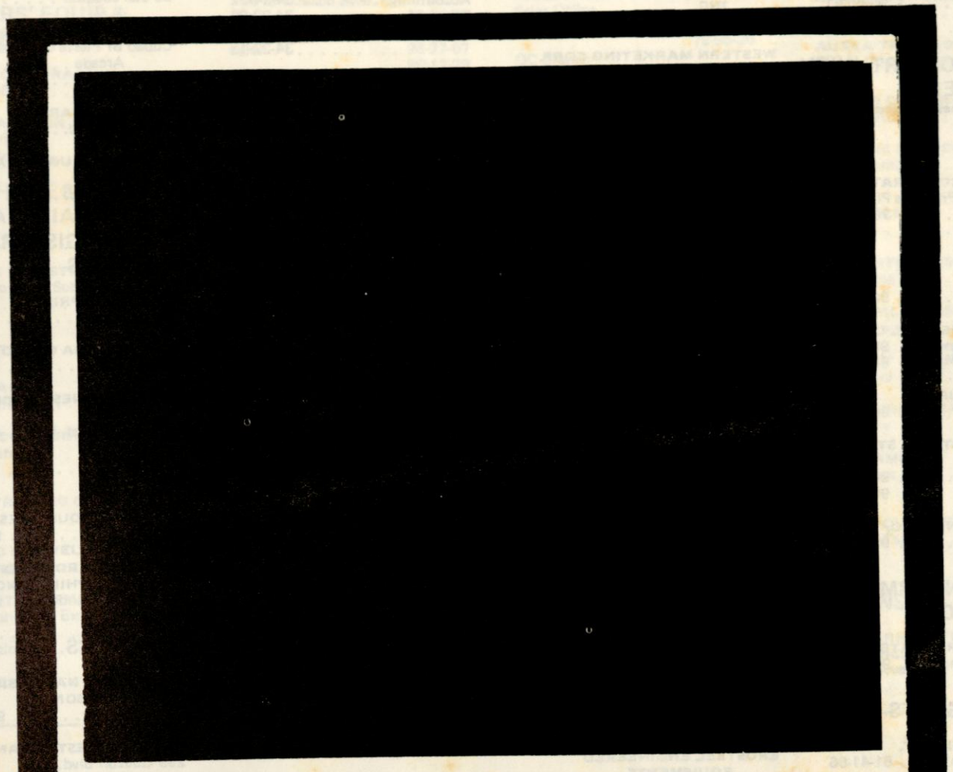

GEMCO

Col. Vicente O. Novales
President

122 Timog Ave
Quezon City

Tels.: 98-96-01/02
97-26-02

Telex: 7761 GEM PH

FORMS MEDIA CORPORATION
CCC Cpd. 98-96-26

MULTI-FORMS CORPORATION
56 Timog Av 96-48-02
President 96-60-41
96-60-51

BUSINESS OPPORTUNITY BROKERS
See Business Brokers

BUTTER

SAN MIGUEL CORPORATION
Magnolia Dairy Products Plant
Aurora Blvd. 70-44-11

BUTTONS

ANG EMILIO
8 Eliang 90-33-75

CLOTH-B INDUSTRIAL CORP.
750 Quirino Highway. . 90-29-57
90-33-03

ELINIO FLOR JR.
6 Eliang 90-33-49

GRAND INDUSTRIAL STEEL INC.
6 Eliang 90-33-49
90-36-13

TAN BOON SENG & CO.
8 Eliang 90-33-93

BUYER'S INFORMATION SERVICE

KARINA INCORPORATED
President 34 Ilongot . . 96-16-71

BUYING AGENTS

BAGTANG CECILIA T.
168-B D. Tuazon 61-41-66

CABINET MAKERS

ARNOLDUS CARPENTRY SHOP INC.
E. Rodriguez Sr. Blvd. 70-23-85
78-50-02

VILLAROSA HOME INDUSTRIES
267 J.P. Rizal 78-66-66

CABINET-METAL

RDC TRADING & STEEL MFG.
15 21st Av. 78-93-53
47-38-83

CABLE COMPANIES

GLOBE-MACKAY CABLE & RADIO CORP.-JTT
QC Branch Consolacion Bldg.
. 78-91-44
. 78-44-14
. 50-60-81
. . . . . loc. 268

RADIO COMMUNICATION OF THE PHILS. INC.
RCPI Bldg. 99-50-31

CAFETERIAS

ELSIE FOOD SERVICE INC.
Ofc Staff Ateneo Cpd. . 96-37-90

ELISE FOOD SERVICE
Ateneo Grade Sch.
Cpd. 97-30-44

CALCULATING MACHINE & SUPPLIES

PRIMA BUSINESS MACHINES INC.
30 Quezon Blvd. Ext. . 61-62-03

WESTERN MARKETING CORP.
Farmers Mkt. Annex . . 79-86-17

CANDLES

CPC PRODS. MFG. CO INC.
950 Aurora Blvd. 78-57-90

LA MILAGROSA CANDLE FACTORY INC.
948-E Aurora Blvd. . . 78-77-15

SAM KONG CANDLE
21 Oliveros. 35-11-52

CANDY & CONFECTIONARY BROKERS

BULACAN SWEETS & DELICACIES CENTER
Cubao Branch Farmers Shopping Center 78-01-94

LIM ZOSIMO L.
8 Gen. Malvar 90-15-88

MODERN CONFECTIONARY MFG.
35 Tagaytay 35-61-72

ROGERS' PILI SWEETS
22 St. John 70-16-32

SERG'S PRODS. INC.
169 Cordillera 61-86-51

CANDY & CONFECTION MFRS. EQUIP

EROSTEEL ENGINEERED EQUIPMENTS
32 Retiro 61-61-98

CANDY CONFECTIONARY MFRS. SUPPLIES

BULACAN SWEETS & DELICACIES CENTER
Greenhills Shopping Center 78-86-33

GRANDMA'S FAVORITES
Gen. Roxas 78-65-91

CANDY & CONFECTIONARY WHSLE. & MFRS.

HOLLAND SCENTS FOOD CO.
187 Baco. 61-60-90

NEW LONDON BISCUITS MFG. CO.
Bo. Gulod 90-21-33

CANNERS

BULACAN SWEETS & DELICACIES CENTER
Cubao Br Farmers Shopping Center 78-57-78

CANNING EQUIP & SUPPLIES

DOMINGO JC ENTERPRISES CORP.
41 Timog Av. 99-08-15

CANS MANUFACTURERS

CENTURY CONTAINER CORP.
117 Quirino Hwy. . . . 34-22-30
Accoutning 34-24-32
Sales 34-22-09
34-23-70
34-22-13

EVERCAN CONTAINER CORP.
31 Malasimbo 35-23-23
35-53-49

CANVAS PRODUCTS

A-AARON CANVAS PHILS. INC.
129 Roosevelt 96-39-81

A & B CANVAS AWNING & PRODS.
30 Kamias Rd. 97-12-96

ACE MASTERCRAFT TRADERS INC.
17-A K-H 97-21-07

CARBON DIOXIDE

PACIFIC CARBONIC CORP.
719 Aurora Blvd. 70-81-45

PACIFIC CARBONIC CORP.
Mariwasa Bldg. 77-38-11

PHIL. CARBON DIOXIDE CORPORATION
453 Quirino Hwy. . . . 90-24-25

CARBON PAPER

REVELATIONS MFG. CORP.
64 Macopa 62-27-59

CARPENTERS

LA LOMA CARPENTRY SHOP
40 Lunas 61-73-70

CARPET CARE

HOUSE OF RUGS INC.
Ali Mall. 78-26-64

METRO CARPET DOCTORS
131 Standford. 96-66-26
96-66-61

CARPET, RUG & UPHOLSTERY CLEANERS

CARPET SPECIALISTS INC.
66 Broadway 70-70-15

HOUSE OF RUGS INC.
Ali Mall. 78-26-64

KIRBY (PHILS.) CORP.
131 Standford. 96-66-26

METRO CARPET DOCTORS
131 Standford. 96-66-26

CARPET & RUGS — NEW

AVELINAS'S MERCHANDISING
50 San Joaquin 98-09-40

EXCLUSIVE RUGS INC.
Balete Dr. 70-46-55
Dentsu Bldg. 70-26-13

HOUSE OF RUGS INC.
Cubao Br Ali Mall. . . . 78-26-64
77-26-62

KWAKY TRADING CO.
222-H P. Tuazon 78-22-67

MARQUISE TRADING CO.
50 San Joaquin 98-09-40

PHIL. CARPET MFG. CORP.
Cubao Br Fiesta Carnival Arcade 78-07-86
Manager 77-18-34

SYLIMONT CARPETS
40 V. Luna Rd. 99-73-55

SYLIMONT RUGS & CARPETS
40 V. Luna Rd. 96-85-41

CASH REGISTERS & SUPPLIES

CMA ENTERPRISES
51 Kabatuan. 34-20-13

FORMS MEDIA CORPORATION
CCC Cpd. 98-96-26

PRIMA BUSINESS MACHINES INC.
30 Quezon Blvd. Ext.. . 61-62-03

CASKETS

J T WOOD INDUSTRIES PHILS.
108 Tolentino 96-15-12

PHOENIX HARDWOOD PROCESSORS (PHILS.) INC.
Ext Ofc 36 Standford . 96-21-31

CATERERS

ANG TUNAY NA PANSIT MALABON
134 Timog Av. 98-32-81

BONANZA RESTAURANT
299 Quezon Blvd. Ext. 98-32-81

CARBUNGCO'S RESTAURANT
908 Quezon Blvd. Ext. 99-55-76

CATERER PHILS.
952 E. Rodriguez Sr. Blvd. 70-66-59

DAYRIT FRANCISCO
182 T B Morato. 99-82-56

D' CATERER PHILS.
6 E. Rodriguez Sr. Blvd. 62-45-

ELEGANT DINER
1498 Quezon Av 98-81-06

ELENA'S CATERING SERVICES
54th St. Capitol Gulf. . 99-85-10

FONTAINEBELAU CULINARY SCHOOL & BAKESHOP
597 EDSA 78-37-51

GLO-RI STEAK HOUSE
576 Del Monte Av . . . 61-96-21

GOBLET RESTAURANT & CATERING SERVICE
166 Don A. Roces Av . 99-54-89

KOWLOON HOUSE
QC Br 16 West Av. . . . 98-71-72
Cashier 99-27-86
Manager 97-33-14
600 EDSA 78-38-01

SABAS ROBERTO
114 T. Morato. 99-89-25

SMARTY BALOON & PARTY SERVICES
53 Kamias Rd. 99-68-62

CATERERS' EQUIP & SUPPLIES

CORNERSTONE TRADING
143 Biak-na-Bato 62-63-25

SMARTY BALLOON & PARTY SERVICES
53 Kamias Rd 99-68-62

CELLOPHANE & CELLULOSE MATERIALS & PRODUCTS

CELLO-PAK INDUSTRIES INC.
Dona Rosario Hgts. Subd. 90-17-43

CEMENT

BOPAZ TRADING
128 A. Bonifacio 62-38-39

CENTRAL COMMUNITY LUMBER CO. INC.
695 EDSA 98-46-23

COMPRO TRADING CORP.
937 EDSA 98-58-62

CONSUELO GRAVEL & SAND
302 Roosevelt Av. . . . 98-30-14

CONTINENTAL CEMENT CORP.
1610 Quezon Blvd. Ext. 96-36-62
Administration 96-30-86
96-16-21
Chief Accountant 99-91-02
Administration Triump 1 Bldg. 98-18-88
Exec. Vice Pres. 97-47-51
Purchasing
1610 Quezon Blvd. Ext. 99-01-22
Radio. 99-96-24
Sales 98-27-07
96-12-29
96-42-77 96-42-77
Vice Pres. 96-12-13
97-47-44
97-47-44

D'MAN CONCRETE PRODUCTS
669 A. Bonifacio 35-08-47
34-25-60

FILIPINAS MKTG. CORP.
800 EDSA 99-87-26

G-I GRAVEL & SAND
440 Del Monte Av . . . 62-76-26

KINGSWOOD TRADING CO. INC.
708 Quezon Blvd. Ext.. 60-43-79
60-77-13
62-37-49
Manager 62-62-44

LANCASTER COMMERCIAL & TRADING CORP.
1610 Quezon Av 99-94-31
96-21-13
99-05-17

RIZAL CEMENT CO. INC.
Warehouse
200 Ortigas Av 79-49-09

WILCO CEMENT CTR. INC.
668 Del Monte Av . . . 99-13-10
99-20-33
98-37-75

CEMETERIES & MEMORIAL PARKS

HIMLAYANG PILIPINO INC.
Sales Office
Farmers Plaza 79-02-10
79-95-36
QC Branch
6 East Av. 97-19-52

HOLY CROSS MEMORIAL PARK

PARK FIELD & INFORMATION OFFICE
San Bartolome. 90-12-81

CERAMIC EQUIPMENT & SUPPLIES

EMERALD CERAMICS MFG. INC.
86-A G. Araneta Av. . . 62-58-91

JAVIER SERVANDO V.
926 Aurora Blvd. 78-05-94

JOVEL INDUSTRIES INC.
690 Aurora Blvd. 70-67-48
Manager 79-05-38
Sales 79-83-80

CERAMIC EQUIP & SUPPLIES-WHSLE

COLORAMICS MFG. INC.
86-A G. Araneta Av. . . 60-40-14

EMERALD CERAMICS MFG. INC.
86-A G. Araneta Av. . . 62-58-91
60-40-14

CERAMIC SPECIALTIES

AGUILA HONORIO
20 Balabac 61-05-94

AUREA TRADING
708-H Aurora Blvd.. . . 78-49-26

CASTRO GLORIA O.
Quezon Arcade 78-82-59

CERAMIC MASTERS INC.
26 N. Domingo 70-15-30
70-61-74

CERAMICRAFT
32 Agno 60-68-67

J A T ENTERPRISES
18 Starline Rd. 78-54-70

MARA FILIPINAS CERAMICS
237 Katipunan 98-67-70

QUALITY CERAMICS CO.
28 Bayaya 97-51-33

SOUTHERN CERAMICS
29 5th Av 78-66-16

SUPERAMIX
20 Balabac 61-05-94
61-18-57

TALA FOUNDATION INC.
130 Bo. Tala. 90-41-86
90-41-56

CHAINS

TRI-MARK DISTRIBUTORS INC.
99 Roosevelt Av. 99-83-80

For complete, reliable
travel services to all parts
of the world

TRAVEL BY VINTA

VINTA TOURS AND TRAVELS INC.
Manila Midtown Ramada Hotel, Pedro Gil St.,
Ermita, Manila, Philippines 2801
Telephone: 58-09-96; 50-87-28; 50-95-11
Cable: VINTATOURS Manila ● Telex: 3920 ETPMMR PN

CHAIRS

BERNARDO CHAIRS RENTAL
6 P. Bernardo 70-03-95

MASTER MFG. CO.
6 Canseco 97-39-01

NANCY'S CHAIR & TABLES
848-E Aurora Blvd. . . . 70-25-76

SLUGGO'S CHAIRS & GOLD-FISH
92 Balete Dr 70-61-22

SMARTY BALLOON & PARTY SERVICES
53 Karnias Rd.. 99-68-62

CHAIRS-RENTING

BERNARDO CHAIRS RENTAL
6 P. Bernardo 70-03-95

CABAL FURNITURE INC.
872-R Aurora Blvd.. . . 78-56-66
78-48-87

DOMINIC'S TOY BALLOONS & CHAIRS
133 T.B. Morato Av . . 99-77-39
133 T. Morato Av. . . . 98-94-48

KWONG HING RATTAN FACTORY
15 Pulog 61-18-65

LITZ TOY BALLOONS
1144 EDSA 35-16-25

LOUIE'S TABLES & CHAIRS FOR RENT
50 San Joaquin 98-09-40

MARBER CHAIRS
14 P. Bernardo 70-28-15

NANCY'S CHAIRS & TABLES
143 C. Benitez. 70-46-92
70-25-76

PETERSOL RATTAN CHAIRS & TABLES
6 Rd. 22 97-15-11
97-49-80

POPPOY CHAIRS TABLES & BALLOONS
123 T. Morato. 98-43-59

SLUGGO'S CHAIRS & GOLD-FISH
92 Balete Dr 70-61-22

SMARTY BALLOON & PARTY SERVICES
53 Kamias Rd 99-68-62
98-58-22

SNOOPY'S BALLOONS & CHAIRS
865 Quezon Av 96-13-80

VERGARA EMILIO P.
98 Fairlane. 90-48-80

CHAMBERS OF COMMERCE

MANILA CHAMBER OF PROFESSIONAL SECURITY
380 Quezon Blvd. Ext.. 98-41-97

QUEZON CITY CHAMBER OF COMMERCE & INDUSTRY
Suite 404, Arcega Bldg.
769 Aurora Blvd.. 70-39-02
70-96-46

CHARCOAL

FRAMEL ENTERPRISES
22 North Diversion Rd. 34-25-36

CHEESE

SAN MIGUEL CORPORATION
Magnolia Dairy Products Plant
Order Billing & Shipping
Aurora Blvd.. 70-44-11

CHEMICAL CLEANING

EASTMAN CHEMICAL INDUSTRIES INC.
14 Ilang-Ilang 70-18-41

CHEMICAL CLEANING - INDUSTRIAL

ATKIMSON L.G. (PHILS.)
74 Obudan. 35-54-40

CAMINS RL & BROS. MKTG. CORP.
97 Malakas. 96-61-21

EASTMAN CHEMICAL INDUSTRIES INC.
14 Ilang-Ilang 70-18-41

CHEMICAL PLANT EQUIPMENT & SUPPLIES

MIGRA TRADING CORP.
1203 Quezon Av 97-83-35

CHEMICALS

ACCO CHEMICAL CO. INC.
14-A Tuayan. 60-22-51

ACROPOLIS TRADING INC.
1318 Quezon Blvd Ext. 98-20-13

AIR COMMERCIAL
453 Quezon Blvd. Ext.. 98-81-44

ALDOX CHEMICAL SUPPLY
20 G. Sanciangco 61-97-19
61-02-73

ALVOND TECHNICAL EQUIP. PHILS. INC.
953 EDSA 97-62-13

ALYSON'S COMMERCIAL ENTERPRISES
11 G. Sanciangco 60-96-11
1425 Araneta Av 60-16-55
62-59-75

ANCHOR CHEMICALS
6 G. Sanciangco 61-93-55
Sales—8 Kalayaan Av. . 99-66-04

APOLLO INDUSTRIAL SUPPLY INC.
Mariwasa Bldg. 79-21-85
70-63-21

AQUARIUS SALES CO. INC.
1197 Gonzales Bldg. . . 97-86-27

ARMA CHEMICAL TRADING INC.
22 Lipa Rd. 97-71-02
99-57-66

ARMOUR INDUSTRIAL PRODUCTS
43 Kamuning Rd.. . . . 99-25-16

ARROYO TOMAS J.
46-D Matatag 96-34-04

ASECA CHEMICAL CO.
151 Maginhawa 97-41-73

ATKIMSON L G (PHILS.)
74 Obudan. 35-54-40

ATLANTIC EXCHANGE (PHILS.) INC.
1823 E. Rodriguez Sr. Blvd.
. 78-79-41

BEAVERS INC.
105 Apo 60-02-51
61-37-33

BECKER INDUSTRIAL PHIL. CORP.
67 Agno Ext. 60-89-17
60-87-26

BELLJEM MKTG. CORP.
24 Victory Av. 60-03-38

BELMAN LABORATORIES
78 Cordillera. 60-20-19

BRAHM INDUSTRIES
Medalla Bldg. I 77-25-66

CANADA TRADING
1 Ventura 35-65-96

CANJA VICENTE B.
59 Zorra 97-80-19

CECILE CHEMICAL CO.
483-A E. Rodriguez Sr. Blvd.
. 97-39-88

CERNA GERARDO G. DE LA JR.
11 Puc Rd.. 35-96-11

CHARIOT TRADING CO.
1707 E. Rodriguez Sr. Blvd.
. 98-09-10

CHEMACOR MKTG. CORP.
1155 Quezon Blvd. Ext. .96-20-21
96-20-01

CHEMICAL CORP. OF THE PHILS.
71 T. Benitez 98-51-76

CHEMITRON ENTERPRISES
Divino Bldg. 99-10-70

CITICHEM ENTERPRISES
74 de Jesus. 96-20-24

CO-CO CHEMICAL PHILS. INC.
Trading Manager
54 Sct Catolos. 99-65-31

COLORCHEM COMMERCIAL
Catalina Bldg. 98-28-48

COLOR CHEM CORP.
66 Industria 79-11-88

CONCRETE AIDS INC.
12 Westriverside. 99-42-01

DR'S GENERAL MERCHANDISING
35-A Poblete. 70-19-20
70-93-33

D S ENGINEERING & INDUSTRIAL SALES
148 P. Tuason Blvd. . . 77-27-83

DAMIAN A LABS
400 Mayon. 61-83-65
66 Calamba 61-52-98

DOMESTIC TRADING CORP.
Maintenance Chemicals & Additives
891 EDSA 99-46-71

DOMMER ENTERPRISES
44 E. Rodrigeuz Sr. Blvd.
. 61-46-81

DRAGOCO (PHILS.) INC.
190 Wayan. 35-10-61

DY SAMMUEL M.
48 Speaker Perez 62-23-60

DYE MASTER PHILS. INC.
158-B Kapiligan 60-12-88

DYEWARES MARKETING INC.
40 V. Luna Rd. 96-76-16

E S R MARKETING
52 Shorthorn 98-09-71

EAST GATE INTERNATIONAL CO. INC.
1155 Quezon Blvd. . . . 99-40-53

EASTMAN CHEMICAL INDUSTRIES INC.
14 Ilang-Ilang 70-18-41

EMERALD CHEMICALS & TRADING CO.
Amorlinas Bldg. 96-64-76
96-64-81

EURASIAN CHEMICAL CORP.
2 Judge D. Jimenez . . . 97-74-01

FAME ANALYTICAL REAGENTS & LABORATORIES
Office: 992 Aurora Blvd.
. 77-28-73

FAR EAST CHEMICAL SPECIALTIES
17 Kamias Rd.. 99-90-91

FILIPINAS CHEMICAL CORP.
QC Br. 300 Biak na Bato
. 35-65-21

GLOIREPHIL TRADING CO. INC.
Delta Motor Sales Bldg.
. 97-68-17

GOLDEN BAT ENTERPRISES
52 Sct. O M Alcaraz . . 62-22-21

GYPSUM CHEMICAL INC.
8 West Lawin 99-93-37

GRAND ASIAN SALES INC.
Acctg. Dept. 143 Councilor Benitez 79-30-29
President 78-45-12
Sales Dept.. 70-56-63

ION GENMERCH PHILS.
73 Harvard. 97-16-05

J R B STANDARD PRODUCTS
49 Highland Dr 70-03-67

JOVEL INDUSTRIES INC.
690 Aurora Blvd. 70-67-48

LP MANNIE TRADING & MFG. CORP.
168 Quirino Hwy.. . . . 34-40-89

L R B INDUSTRIAL SALES INC.
7 Sct. Fuentebella. . . . 97-15-77

L & T CHEMICAL INTERNATIONAL
Canlas Bldg. 96-21-71
96-22-51

LAGUNA TRADING
891 EDSA 98-32-16

LEITZ CHEMICAL SUPPLY
1425 Araneta Av 60-17-48
60-19-91

LIBRA INDUSTRIES
27-B Standford 70-61-11

M R P ENTERPRISES CO.
Maya Theater Arcade. . 98-10-54

MACER & CO. INC.
2 G. Sanciangco. 61-57-82



MARK COOPER INDUSTRIAL CORP.
98 20th Av. 77-24-29

MARVEX INSECTICIDES & CHEMICAL IND. INC.
Marvex Dr 34-20-58

MERRICK INDUSTRIAL CHEMICAL MFG.
1037 Del Monte Av. . . 96-24-12

METROPOLITAN TRADE EXPONENTS INC.
105 Sct de Guia 96-59-55

MIGRA TRADING CORP.
1203 Quezon Av 97-83-35
365 Quezon Blvd. Ext.. 97-83-44
99-75-74
99-73-80

MORECHEM CORP.
9 Lourdes Castillo. . . . 61-94-37

MYRIAD ENTERPRISES
Sta. Mesa Mkt. & Shopping Ctr. 62-76-58

NEPCO PRODUCTS
37 Pao 60-82-64

NORTH BEND TRADING CORP.
Benlor Trading 96-67-32

OCTAGON ENTERPRISES
46 Bulusan 62-36-60

PACIFIC MINERAL & INDUSTRIAL CORP.
60 Kaingin 35-96-69

PENGSON NOLY R.
2 Acuna Dr 96-35-66

PEROXIDE PHILS. CORP.
14 Ilang-Ilang 70-18-41

PICA CHEMICAL CORP.
384 A. Bonifacio 35-72-90
35-77-23

PIONEER CHEMICAL INDUSTRIES INC.
1571 E. Rodriguez Sr. Blvd. 97-17-35

PIONEER CHEMICAL SUPPLY
1571 E. Rodriguez Sr. Blvd. 97-17-35

POLYFOAM CHEMICAL CORP.
32 Miller Ab 99-89-04

PRIME MOVERS TRADING CORP.
Framel Bldg.. 96-52-06
Manager's Office
676 EDSA 96-37-77

PRINTS INC.
92-A Roces Av 96-62-26

PROGRESSIVE CHEMICAL HOUSE
129 Sct. Lozano. 99-28-25

RHO CHEMICAL CORP.
3 Espana 62-37-70
61-52-41

RAYALA JULIAN R.
52 Shorthorn 98-09-71

REDDI GAS MKTG. INC.
437-C E. Rodriguez Sr. Blvd. 97-51-26
97-67-56
99-94-38

REISSON'S & CO. INC.
2 G. Sanciangco 61-32-17
60-64-28

REM'S ENTERPRISES
3 New Jersey 70-38-79

REPUBLIC CHEMICAL INDUSTRIES INC.
Ofc 731 Aurora Blvd.. . 70-40-06
70-90-92

RODCHEM INDUSTRIES
96 Silencio. 60-63-67

ROYAL STAR SALES CO. INC.
Delta Motor Sales Bldg. 97-42-76
Sales Dept.. 96-24-96

S/P CHEMICALS & LAB SUPPLIES
New York 98-32-51

SAMUEL COMMERCIAL
146 Mayon. 60-08-07

SANYU TRADING (PHILS.)
190 Wayan. 35-10-61

SHEPERD CHEMICAL INDUSTRIAL CORP.
Gen. Mgr. J&F Divino Bldg. 99-38-10
Sales 99-46-64

SILAYAN MARKETING
1672 Quezon Blvd. Ext. 99-89-66

SOLARCHEM MFG. & MKTG. CORP.
967 Aurora Blvd. 98-73-83
98-08-59

SOLEX INDUSTRIAL CO. INC.
178 Baanawe 35-16-04

STERLING CHEMICAL CO. INC.
14 Times. 99-02-75

STYREEN INDUSTRIES PHILS. INC.
10 Panay Av. 98-40-64

SY SEGUNDO Y.
39 Joy 35-07-05
35-49-08

SYNTHETIC CHEMICAL CORP.
A Bonifacio 34-29-94
34-29-75
Production Manager
Harmony Rd. 35-85-81
35-87-30

TANTENGCO PASCUAL T. JR.
Divino Bldg. 98-54-96

THERMODYNAMICS SPECIALISTS CORP.
32-B Tacio 60-44-90

UNITED ANILINE COMMERCIAL CORP. OF THE PHILS.
Reza Bldg. 97-56-68
1318 Quezon Blvd. Ext. 99-76-86

UP TOWN CHEMICAL SUPPLY
6-B Congressional Av. . 97-78-46

VIC COMMODITIES
E. Rodriguez Sr. Blvd. . 70-37-98
Puzon Bldg. 70-57-90

VOLTEX CHEMICAL CO.
1184 Quezon Blvd. . . . 99-26-41

WARME CHEMICAL CORP.
400 Mayon. 61-83-65

WESTCHEM MKTG. ENTERPRISES
Mariwasa Bldg. 77-38-11
13 Mapagkawanggagawa 98-79-36

WINSTEEL MFG. CO. INC.
64 Mendez Rd. 35-16-16
Mgr.. 34-21-62
Gen. Mgrs. Ofc 34-33-87

WINSTONE INDUSTRIAL MFG. CORP.
64 Mendez Rd. 34-21-62

YOHALO COMMERCIAL
70 Kanlaon 62-74-71

CHEMICALS-INDUSTRIAL
See Chemicals

CHILDREN'S GARMENT

CERG MANUFACTURING CO.
36 Santol. 61-08-36

CINDERELLA DRESS INC.
1027 EDSA 98-59-04

J J KNITWEAR MFG. CORP.
174 West Riverside . . . 96-36-74

LIN-CAR'S LADIES & CHILDREN WEAR
Farmers Market 79-38-83

PADILLA BRIGIDA A.
695 EDSA 99-81-46

PERSAN COMMERCIAL
786 Aurora Blvd. 70-56-27

CHILDREN'S & INFANT'S GARMENTS

ELJAY ENTERPRISES
2 Dona Juana Rodriguez 70-37-57
70-21-61

INFANTICIPATION
Ali Mall. 78-08-30

CHINAWARE-WHSLE & MFRS.

PAMANA MARKETING
Main Ofc 53 Mindanao Av 96-63-36

PORCELANA MARIWASA INC.
Mariwasa Bldg. 79-59-29
Personnel Dept. 79-59-37

CHOCOLATE

PUEO HERMANOS
40-B Judge J. Luna . . . 99-93-51

SERG'S PRODUCTS INC.
169 Cordillera 61-86-51
15 Sora. 99-84-26

CHURCHES

AMBASSADOR FOR CHRIST-PHILS.
27 Columbia. 98-87-24

CAPITAL CITY ALLIANCE CHURCH
412 Quezon Blvd. Ext. 99-92-79

CAPITOL CITY BAPTITST CHURCH
111 West Av. 99-73-11

CATHEDRAL OF ST. MARY & ST. JOHN
277 E. Rodriguez Sr. Blvd. 78-09-71

CHRIST TO THE PHILS.
10 11th Av. 78-76-44

CHRISTIAN GOSPEL CENTER OF SJ
83 P. Florentino. 62-47-55

CHRISTIAN RENEWAL CTR.
P. B. Dionisio Bldg. . . . 98-86-35

CHURCH ASSEMBLY HALL INC.
140 Talayan 96-33-08

CHURCH OF JESUS CHRIST OF LATTER DAY SAINTS THE
Quezon City Chapel
Rosario Dr. 77-11-56

CHURCH OF THE NAZARENE OF THE PHIL.
38 Sct. Torillo. 96-47-81

CHURCH WORLD SERVICE
879 EDSA 98-57-96
98-89-35

FAITH BAPTIST CHURCH
4 Bulletin 97-63-93

GOOD SAMARITAN UNITED METHODIST CHURCH THE
915 Quezon Blvd. Ext. 99-44-20

IGLESIA NI CRISTO
Central Av 98-06-11
Bago Bantay Local Of EDSA. 96-36-90

IMMACULATE CONCEPCION PARISH
39 Lantana. 70-26-65M

IMMACULATE HEART OF MARY CHURCH
Mahinhin. 97-21-75

INTERNATIONAL CHURCH OF THE FOUR SQUARE GOSPEL
1 F. Castillo 78-52-86

KAMUNING FIRST METHODIST CHURCH
130 Kamuning Rd. . . . 98-78-32

LORDS CHURCH THE
67 Montreal 96-81-05

LOURDES CHURCH
Kanlaon 61-31-07

MIRACLE REVIVAL CHURCH
106 Molave 97-49-93

MIRACLE REVIVALS INC.
5 Lawaan. 99-30-37

MOST HOLY REDEEMER PARISH
Brixton Hill Ext. 61-12-19

NATIONAL CITY UNITED CHURCH
Times. 99-37-05

NATIONAL COUNCIL OF CHURCHES IN THE PHILS.
941 EDSA 99-66-37
99-86-36
Christian Book Room 97-64-71

OUR LADY OF MERCY CHURCH
Quirino Hwy. 90-28-11

OUR LADY OF THE MIRACULOUS
Medal Church
Camerino 78-91-98

OUR LADY OF PERPETUAL HELP PARISH
Jersey Rd. 98-27-14

PARISH OF THE RESURRECTION
112 M. Cuenco 62-74-88

PHIL. BUDDHIST KARMA MISSION INC.
41 Kapiligan 62-47-20

PHIL. EPISCOPAL CHURCH
281 E. Rodriguez Sr. Blvd. 70-21-43
Supply House 70-76-93

QUEZON CITY EVENGELICAL CHURCH
90 Cordillera. 62-45-15

SACRED HEART PARISH
141 Sct. Fuentebella . . 99-39-87

ST. JOHN'S UNITED METHODIST CHURCH
943 Aurora Blvd. 99-57-16

ST. JOSEPH CHURCH
965 Aurora Blvd. 99-53-75

SAN PEDRO BAUTISTA CONVENT
San Pedro Bautista . . . 99-85-38

STA. PERPETUA PARISH CHURCH
D. Tuazon 34-43-26

SANTA TERESITA CHAPEL
40 Kanlaon 61-13-06

STO. DOMINGO CONVENT
Mortuary Chapel
Sto. Domingo Church 60-90-33

TAN PAUL LEE REV
Grace Village 35-14-15

UNITED CHURCH OF CHRIST IN THE PHILS.
875 EDSA 99-62-41
99-39-13
Gen. Secretary's Ofc. 99-59-91

CIGAR, CIGARETTE & TOBACCO DLRS-RETL.

ASIAN LEAF TOBACCO CORP.
1121 EDSA 35-11-90

BATAAN CIGAR & CIGARETTE FACTORY INC.
Acctg. 169 Roosevelt Av. 97-46-01
Manager 97-46-33
Factory. 99-84-72
47-53-97

BERNARDO'S STORE
QC Branch
117 Congressional Rd. 99-94-16

CENTRAL CIG. & CIG. FCTRY.
7 Canseco 99-82-86

GO BUN KIM & CO. INC.
1267 EDSA 35-64-70

PHIL. TOBACCO FLUE-CURING & REDRYING CORP.
332 A. Bonifacio 35-75-71

REPUBLIC TOBACCO CORP.
120 Kanlaon. 60-83-58

TECHNOSPHERE MFRS. & RECYCLERS INC.
San Bartolome. 90-26-87

TUBAO VALLEY S W T PROCOMA INC.
Manager
12 Cabuco 78-98-51

CIGAR, CIGARETTE & TOBACCO - WHSLE & MFRS.

CIGAR, CIGARETTE & TOBACCO-WHSLE & MFRS.

BATAAN CIGAR & CIGARETTE FACTORY
169 Roosevelt Av. . . . 97-46-01

LA PACITA TOBACCO CO. INC.
7 Canseco 99-48-35

CITY & REGIONAL PLANNERS

RESEARCH & PLANNED DEV. SYSTEMS
49 10th Ave. 79-66-61

URBAN DESIGNERS ASSOCIATES INC.
17 1st. 70-38-74

CLAY PRODUCTS

AUREA TRADING
708-H Aurora Blvd.. . . 78-49-26

CLAYS

COPENGCO ENTERPRISES INC.
69 Quirino Hwy. 35-76-94

CLINICS

ASUNCION RONALDO G.
G & D Bldg. 62-72-82

BADEN HAUS HEALTH & BEAUTY CLINIC
94 D. Tuazon 60-57-56

BONIFACIO MATERNITY & CLINIC
3 Baler 99-08-55

CAPITOL MEDICAL CENTER
Sct. Magbanua. 99-15-41

CITIZEN'S MEDICAL & OPTICAL CLINIC
152-F Roosevelt Av. . . 98-35-93

CUBAO DISPENSARY & DRUG STORE
824-B Aurora Blvd. . . . 70-73-46

DIAGNOSTIC CENTER
32 New York 99-36-06

DOCTOR'S CLINIC
101 Nevada 98-31-27

GARMA HOSPITAL & GEN. HOSPITAL
8 Purdue 97-52-25
98-38-22

HOLY CHILD CHILDREN'S CLINIC
67 Quezon Blvd. Ext. 60-86-57

MANILA HEARING AID CTR. INC.
24 Quezon Blvd. Ext. 62-31-89

Interluck Marketing and Industrial Services Corporation

Beta Bldg., 2152 Espana Blvd., Sampaloc, Manila
Tels. 602193/61-63-97/62-10-59

SERVICES OFFERED

*JANITORIAL
*MESSENGERIAL
*CLERICAL
*ELEVATOR OPERATORS
*DELIVERY OF MAILS & CARGOES
*LANDSCAPING
*DRIVING
*PLUMBING
*CARPENTRY
*SUPPLY OF INDOOR ORNAMENTAL PLANTS
*PEST AND TERMITE CONTROL SERVICES
*OTHER MANPOWER SERVICES

N E O R A M A Signs, Inc

Armando U. Lim

CBL TELS:
98-23-47
97-12-35

TELS. 27-43-47
27-39-38
26-84-06

Tropical Hut
food mart. inc.
courtesy • convenience • friendly service

Ortigas Ave. cor. EDSA
Mandaluyong, Metro Manila
Tel. 79-58-96
79-51-08

1456 Quezon Ave.
cor. Scout Borromeo, Q.C.
Tel. 99-64-59, 99-51-61

Quirino Highway cor. Dumanlay St.
(Near Novaliches Church) Q.C.
Tel. 90-42-06, 90-45-51

Samson Road
Cor. P. Bonifacio, Caloocan City
Tel. 22-34-33, 23-85-63

Aguirre St. cor. President Ave.
BF Homes Parañaque, Metro Manila
Tel. 83-86-77

MANILA PSYCHOLOGICAL SERVICES
16 Alabama 70-52-75

PHIL. MENTAL HEALTH ASSOCIATION
18 East Av. 99-66-18

ST. MARTIN DE PORRES CTR. INC.
53 Rosario Dr 70-91-39

SPECIAL CHILD STUDY CTR. INC.
44 Rosario Dr 70-13-34

TAMESIS CLINIC
42 Quezon Av. 60-32-41

TIONGSON MATERNITY & GEN. CLINIC
724-B EDSA. 96-15-55

CLOCKS

GENERAL TIME CO. INC.
68 Matahimik 98-95-19

RODELV PRODUCTS
7 West Av 99-61-66

CLOTHING-USED

ELOY'S MERCHANDISE
42 Kamuning Rd. 98-73-67
99-81-43
98-76-19
77-21-45

RITZ THRIFT HOUSE
147-B Sct. Fernandez
. 96-51-66

CLUBS

BIRDS OF THE SAME FEATHERS INC.
302 T. Morato. 96-81-49
96-81-61

CAPITOL CITY SPORTS & COUNTRY CLUB INC.
Puzon Bldg. 70-41-04
70-35-49
70-59-27

EIGHTY EIGHT GOLF CLUB
690 Aurora Blvd. 70-39-61

PHIL. CANINE CLUB INC.
E. Rodriguez Sr.. 78-89-11

ROTARY CLUB OF QC THE
1050 Quezon Blvd. Ext.
. 98-14-03

TALAYAN LIONS CLUB
161 Ma. Clara 61-05-43

CLUTCHES

M-Y MOTOR PARTS & SERVICES
992 Aurora Blvd. 79-69-37

COATINGS-PROTECTIVE

ASTROTRADE PHILS. INC.
14-A Tuayan. 60-22-51

FABCONT INDUSTRIAL ENGR'G CORP.
51 Anonas 99-72-72

COLLECTION AGENCIES

CRUZ DOLORES C.
5-A Fisheries 98-73-96

EQUITY MUTUAL SERVICES INC.
Panaquiton Bldg. 79-37-29

NERAL EXCHANGE CREDIT INC.
Delta Motor Sales Bldg.
. 97-72-59

PICME INC.
Farmers Plaza 79-53-71

PROGRESSIVE INTEGRATED COLLECTION & MANAGERIAL ENTERPRISES INC.
Farmers Plaza 79-63-49
79-53-71

COLORS & PIGMENTS

EASTMAN CHEMICAL INDUSTRIES INC.
14 Ilang-Ilang 70-18-41

MURPHY HARDWARE & CONSTRUCTION SUPPLY
673 EDSA 99-58-06
99-48-48

COMMUNICATION COMPANIES

A-Z COMMUNICATIONS NETWORK
1197 EDSA 99-09-79

CENTRAL RADIO COMMUNICATIONS
Cubao Branch
Grand Theater Bldg. . 99-05-55

GLOBE-MACKAY CABLE & RADIO CORP.-ITT
QC Branch
Consolacion Bldg.. . . 78-91-44
78-44-14

PEOPLE'S BROADCASTING NETWORK
64-C Cordillera 60-48-11

POCKET BELL PHILS. INC.
717 EDSA 97-85-76
RCPI Bldg. 97-73-13

RADIO COMMUNICATIONS OF THE PHILS. INC.
RCPI Bldg.. 99-50-31
Asst. Gen. Manager . . . 98-06-31
Building Administration
. 99-22-85
Commercial Dept.. . . . 99-23-16
Corporate Planning & Development 96-78-40
Corporate Sec. 99-22-24
Collection Dept.. . . . 98-94-55
Tiaoqui Bldg. 40-11-66
Engr'g. RCPI Bldg. . . . 99-29-55
Extension Offices 99-16-50
Gen. Manager 98-43-08
Medical Dental Dept.
. 98-06-32
NRTS Section 98-84-46
Nationwide Radio Telephone Service 97-73-13
98-06-30
President 97-48-45
Telephone Section
. 98-25-71
Traffic Operations
. 98-25-85
Vice Pres. 97-71-38

Compliments of :

NASIPIT LUMBER COMPANY, INC.
PHILIPPINE WALLBOARD CORPORATION
ANAKAN LUMBER COMPANY
WOODLAND REALTY CORPORATION

Producers • Manufacturers • Exporters

- Philippine Mahogany Logs & Lumber, Creosoted Poles & Pilings
- Kiln-dried & Boliden-treated Lumber
- Veneer
- NALKO Flooring, NALKO Placarol Doors, and NALKO Tile-wood
- LAWANIT and PANELETTE
- WAIDWOOD
- Wood Mouldings

Main Offices:
5th Floor Maritima Bldg.
117 Dasmariñas, Manila 2804
Tel. 40-99-31

Sales Division:
2217 Embarcadero St
Sta. Ana, Manila
Tel. 50-00-76

Coliseum Arcade 70-01-92
Cubao 667-A EDSA . . 99-47-58
Frisco 988 Del Monte Av. 97-78-05
Munoz Congressional Arcade Bldg. 99-31-89
Novaliches 984 Quirino Hwy. 90-25-53
Pantranco 325-H Quezon Blvd. Ext. 98-45-66
Quirino 950-B Aurora Blvd.. . 78-78-06
Rodriguez 78-A Rodriguez Av. Ext. 61-92-77
SSS Bldg. 98-26-78
Sta. Mesa 72 Aurora Blvd.. . . . 61-67-48

RADIO MARINE PHILS.
1 Gen. MacArthur Av. 78-69-61
Administrative Office 84 7th Av 78-33-50
Cable Dept. 78-71-20

SONIDA INDUSTRIES INC.
97 8th Av 78-10-37

TELEFAST-PT&T
Cubao Branch 667-B EDSA. 97-64-22
Counter 97-59-08
Manager 97-54-90
Quezon City Branch Service & Editing SSS Bldg. 96-20-36

TELSTAR ELECTRONICS
50 Sto. Tomas. 60-72-96

COMMUNICATION EQUIPMENT

CORONA INTERNATIONAL
384 E. Rodriguez Sr. Blvd.
. 70-52-53

GSC J. INDUSTRIES
1040 A. Bonifacio . . . 35-47-70

GERARD'S ELECTRONIC LABORATORIES
75 Timog Ave. 96-88-01

MASTER COMMUNICATION INDUSTRIES
50 Briston Hill. 61-77-22

MEDALIST ENTERPRISES
50 Briton Hill 61-04-41

MORABE ALIPIO B.
50 Brixton Hill 61-77-22

RAVEN ELECTRONIC LABS. INC.
292 T. Morato Av. . . . 98-66-21

CONCRETE AGGREGATES

CONCRETE AGGREGATES CORP.
Industria 78-60-91

LANCASTER COMMERCIAL & TRADING CORP.
1610 Quezon Av 96-21-13
99-08-54
99-05-17

LUZON AGGREGATES INC.
Triumph I Bldg. 98-39-28

SUPREME AGGREGATES CORP.
Fema Rd. 98-68-67
98-67-76

CONCRETE BLOCK & PROD MOULDING MACHINERY

FAR EAST INDUSTRIAL SUPPLY & CO. INC.
400 Del Monte Av . . . 35-40-16

I G R I INDUSTRIES INC.
484 G. Araneta Av . . . 60-30-61

LOPEZ R.M.
5 Daet 35-66-55

OBERLY & CO. INC.
253 Mayon 61-92-88

REYSAN INDUSTRIES
1255-C EDSA 34-56-42
16 Eulogia 35-72-32

ROMAROD STEEL
191 Roosevelt Av. . . . 99-91-87

YUMUL' ENGINEERING & EQUIP SUPPLY
193 Roosevelt 99-85-92
98-20-55

CONCRETE BLOCKS & SHAPES

CRISLER HALLOW BLOCKS
4 Mindanao Av 96-78-56

JACKBILT CONCRETE BLOCK CO. INC.
Industria 78-39-31

VETERANS INTEGRATED PRODUCTS & CONSTRUCTION CO. INC.
Fema Rd. 98-68-67
98-67-76

CONCRETE CONST FORMS & ACCESSORIES

EDISCO TRADING CO.
Framel Bldg. 96-21-91

PBC MKTG. INC.
PBC Bldg. 97-20-69

YUMUL'S ENGINEERING & EQUP. SUPPLY
193 Roosevelt 99-85-92

CONCRETE CURING & MATERIALS

CHARIOT TRADING CO.
1707 E. Rodriguez Sr. Blvd.
. 98-09-10

CONCRETE MIXERS

ATENDIDO HEAVY INDUSTRIES INC.
484 G. Araneta Av . . . 62-16-11

ETASI EQUIP TRADING & SUPPLY INC.
825 EDSA 97-11-56

FAR EAST INDUSTRIAL SUPPLY & CO. INC.
400 Del Monte Av . . . 35-40-16

I G R I INDUSTRIES INC.
484 G. Araneta Av . . . 60-30-61

OBERLY & CO. INC.
Sales Div.
253 Mayon. 61-92-88
62-34-50
President 61-21-91

SALOMON S L INC.
1427 E. Rodriguez Sr. Blvd.
. 78-30-76

3-A'S INDUSTRIES
1197 EDSA 96-23-25

YUMUL'S ENGR'G. & EQUIP. SUPPLY
193 Roosevelt 99-85-92
98-20-55

CONCRETE PRODUCTS

AGCOR TRADING CORP.
1162 EDSA 99-37-79
99-51-91

ALLIED CONCRETE PRODUCTS
1171 EDSA 99-84-51

ALSAN CONCRETE PRODS.
213 A. Bonifacio 35-78-29

ARGAO VICTORINO C.
253 Quirino Hwy. . . . 34-31-30

ASPHALT & CEMENT PAVERS INC.
4071 R. Magsaysay Blvd.
. 60-64-90

ATLANTIC CONCRETE PRODUCTS INC.
880 Quirino Hwy. . . . 90-22-47

BATAC CONCRETE PRODUCTS INC.
1264 EDSA 35-14-35

BENTAM HARDWARE & CONSTRUCTION SUPPLY
768 Tandang Sora Av
. 98-48-53

CONSUELO GRAVEL & SAND
302 Roosevelt Av. . . . 98-30-14

CONTINENTAL CONCRETE WORKS INC.
40 Mabilis 99-44-49
98-52-37
Sales Dept. 96-37-96

DEL MONTE CEMENT PRODS.
1052 Del Monte Av. . . 98-15-52

DIAMOND TILES & HOLLOW BLOCKS
712 EDSA 99-34-56

D'MAN CONCRETE PRODUCTS
669 A. Bonifacio 35-08-47

G-I GRAVEL & SAND
440 Del Monte Av . . . 62-76-26

GEN. LUIS CONCRETE PRODUCTS & CONST. SUPPLY
240 Gen. Luis 90-42-33

GONZALES CONCRETE PRODUCTS
717 EDSA 99-36-02
99-54-06
14 Agno Ext. 60-18-38

JACKBILT CONCRETE BLOCK CO. INC.
Industria Rd. 78-39-31

LUZON AGGREGATES INC.
Triumph I Bldg. 98-39-28
96-18-96
99-20-49

MARQUEZ CONTRACTORS INC.
52 Sen. M. Cuenco . . . 61-38-00

MASTER CONCRETE PRODUCTS
9 Surigao. 97-46-28

MASTERBILT CONCRETE PRODUCTS
442 Del Monte 62-14-81
Gen. Manager 60-07-17

PACIFIC CONCRETE PRODUCTS INC.
17 West Av. 99-30-03

PREMIER CONCRETE PRODUCTS CO.
1032 A. Bonifacio . . . 35-47-90
Manager 34-35-06

ROC PRO CONCRETE BLOCKS
87 Del Monte Av 34-22-54
34-18-35

ROMYOL CONCRETE PRODUCTS
1001 EDSA 99-98-42

SALVADOR D A CONCRETE PRODUCTS
973 Aurora Blvd. 98-26-22

VETERANS INTEGRATED PROD. & CONSTRUCTION CO. INC.
Fema Rd. 98-68-67

VITUG RUBEN S.
Susano 90-35-26

VITUG R. CONCRETE PRODUCTS & GRAVEL & SAND
719 Quirino Hwy. . . . 90-20-83

WIL-VIC TRADING
125 Kamias Rd. 96-40-06
96-46-38

WILCON CEMENT CENTER
312 Roosevelt Av. . . . 97-47-86

WILCON CEMENT CENTER INC.
668 Del Monte Av . . . 99-13-10

WILCON CEMENT SUPPLY & CONCRETE PRODS.
668 Del Monte Av . . . 98-37-75
99-20-33

WILCON CONCRETE PRODUCTS
668 Del Monte Av . . . 99-13-10

WILCON GRAVEL & SAND
Mindanao Av 99-09-44

WILWAYCO CONCRETE PRODS. CO.
226 Roosevelt Av. . . . 97-59-52
97-50-42

WILWAYCO HECTOR V.
231 Roosevelt Av. . . . 99-19-76
78 Mindanao Av. 99-56-06
96-63-81

CONCRETE-READY MIXED

BETONVAL READY CONCRETE
85 Tandang Sora 90-48-58

CONCRETE AGGREGATES CORP.
Industria 78-60-91

LANCASTER COMMERCIAL & TRADING CORP.
1610 Quezon Av 96-21-13
99-08-54
99-05-17

LUZON AGGREGATES INC.
Triumph Bldg. I 98-39-28
96-18-96

SUPREME AGGREGATES CORP.
Fema Rd. 98-68-67
98-67-76

CONCRETE VIBRATORS

E L C MARKETING INC.
103 Kamuning Rd. . . . 97-44-91

FAR EAST INDUSTRIAL SUPPLY & CO. INC.
400 Del Monte Av . . . 35-40-16

IGRI INDUSTRIES INC.
484 G. Araneta Av . . . 60-30-61

OBERLY & CO. INC.
253 Mayon. 61-92-88

PBC MARKETING INC.
PBC Bldg. 97-20-69
98-98-90

SALOMON S L INC.
1427 E. Rodriguez Sr. Blvd. 78-30-76

3-A's INDUSTRIES
1197 EDSA 96-23-25

CONDIMINIUMS

J P R REALTY CORP.
80 Dr. Lazcano 96-42-70

CONSTRUCTION CONTROL SERVICES

AREL DEVELOPMENT & REALTY
5 Daet 35-66-55

CONSTRUCTION CONTROL GROUP INC.
31 St. Mary 96-30-66
99-85-19

CONSTRUCTION SUPPLIES

A R & SONS AGRO-CHEMICALS TRADING
EDSA. 77-18-42

ACTION LUMBER & HARDWARE
919 E. Aurora Blvd. . . 99-04-67

ALCANTARA'S ENTERPRISES INC.
99 Main Av 70-85-59

ALCAR INDUSTRIES
Armando 90-37-88

ALEM LUMBER
1186 EDSA 98-49-29

ALOE ELECTRICAL & CONSTRUCTION SUPPLY
681-C EDSA. 99-55-61
681-B EDSA. 98-29-54
98-29-09

ALSAN MARKETING CORP.
477 A. Bonifacio 34-51-02
Manager's Ofc 34-40-41

ALUPLAST INC.
71 South Av. 97-70-36

ANDEZEN COMMERCIAL INC.
208-A del Monte Av . . 97-24-24

ANSCON COMMERCIAL
65 Quezon Blvd. Ext. 62-62-69
62-62-12

ANSON CONSTRUCTION SUPPLY
65 Quezon Blvd. Ext. 60-84-40

APO CONSTRUCTION SUPPLY INC.
3 Quezon Blvd. Extension 60-90-26
62-11-22
62-11-33
Sales Dept.. 61-41-22
61-94-30

ARANETA AVENUE LUMBER & CONSTRUCTION SUPPLY
22 Araneta Av. 62-75-81

ARANETA PAINTS CTR.
493 Araneta Ave. 60-34-45

ARAS HARDWARE & CONST. SUPPLY
26-C D. Congressional Rd. 96-74-56

ARMSTRONG CONST. CORP.
Gel Bldg. 60-50-61

ASCON ENTERPRISES
461 Quirino Hwy. . . . 90-34-66

ASIA PACIFIC COMMODITIES INC.
329-B Katipunan 96-85-88
96-85-63

ASIATIC CONSTRUCTION SUPPLY
224-A Araneta Av. . . . 60-44-24
61-07-80

ASSAMPRO WATERPROOFING & PROTECTIVE COATINGS
14 Pugad Lawin 99-39-97

ASSOCIATED INTERIORS & CONST. CO. INC.
38-B West Av 99-74-83

AUREA TRADING
708-H Aurora Blvd.. . . 78-49-26

AYALA CONSTRUCTION SUPPLY INC.
EDSA. 98-90-34
98-90-61
98-90-80

BENESCO CONSTRUCTION SUPPLY
917-E Aurora Blvd. . . 98-77-65
Sales Dept. 99-81-14

BENTAM HARDWARE & CONSTRUCTION SUPPLY
768 Tandang Sora. . . . 98-48-53

BLAKE MARKETING
677 EDSA 98-10-37

BONAMY ENTERPRISES
Congressional Arcade Bldg. 98-70-85
98-87-55
98-52-05

BONIFACIO CONSTRUCTION SUPPLY
935 Quirino Hwy. . . . 90-39-11

BONIWOOD MARKETING CORPORATION
6 A. Bonifacio. 61-81-96
61-70-42
61-78-39

BUDGET TRADING CORP.
D&E Bldg. 98-62-76

BUILDING TREND CONSTRUCTION SUPPLY CORP.
37 Legaspi 98-69-98

C & S EQUIP & CONSTRUCTION CORP.
935-A Aurora Blvd. . . 99-02-13

CALVELO R. A. CONSTRUCTION
83 Sgt. E. Rivera 35-74-32

CAMPOS RUEDA CORP.
22 N. Domingo 78-70-31

CAPINPIN JOSE D.
708-D Aurora Blvd.. . . 79-55-04

CARAG CONSTRUCTION SUPPLY CORP.
953 Aurora Blvd. 99-90-57
99-61-88

CELH'S TRADING INC.
4 Hillside Dr. 77-29-63

CENTRAL COMMUNITY LUMBER CO. INC.
695 EDSA 98-46-23

CHAN JUAN YAN
130 Judge J. Luna . . . 99-18-10

CIRIACO LUMBER & CONST. SUPPLY
87 10th 78-97-02
79-91-31
79-98-50

CO QUIRINO T.
Congressional Arcade. . 99-97-57

CONSTRUCTION & AGGREGATES CORP.
126 Damong Maliit Rd. 90-44-26

CONSTRUCTION COMPONENTS INT'L. INC.
J & F Divino Bldg. . . . 97-48-18

CONSUELO GRAVEL & SAND
302 Roosevelt Av. . . . 98-30-14

CONTINENTAL CONCRETE WORKS INC.
40 Mabilis 99-44-29
98-52-37

CORWEN INC.
708 Aurora Blvd. 70-69-34

CUBAO CONSTRUCTION SUPPLY
675-G EDSA. 98-18-93

CYPRESS GARDEN & ROCK SUPPLY
26 Main Av 78-64-94

DARIO R Z MARKETING INC.
71 Monte de Piedad. . . 97-54-40

DECAGON INDUSTRIES INC.
31 St. Mary 97-40-66

DEL MONTE COMMERCIAL LUMBER & CONST. SUPPLY
1044 Del Monte Av. . . 99-23-72

DEP CONST. SUPPLY & GRAVEL & SAND INC.
94 Kalayaan 96-34-37

DIVERSIFIED EXCHANGE & EXPORT CORP.
Catalina Bldg. 97-84-03

DRAGON HILLS SALES ENTERPRISES
87 Panay Av. 97-44-37

DUCO'S ENTERPRISES
72 Old Samson Rd. . . 34-18-62

DURABILT STRUCTURES INC.
1213 EDSA 99-76-71

DURAWOOD MFG. CORP.
31 Bituan 61-74-42
60-55-37

EDISCO TRADING COMPANY
Framel Bldg. 96-21-91
96-19-46

EL GRANDE CONST. SUPPLIES CO. INC.
485 E. Rodriguez Sr. Blvd. 97-21-76

EL TORRE LUMBER & CONST. SUPPLY
505 EDSA 70-22-50

ESSENTIAL COMMODITIES ENTERPRISES
152-C-D-E Roosevelt Av 98-28-42

EUGENE CONSTRUCTION SUPPLY
25 Roosevelt Av. 96-12-68
96-13-41

EVER CONSTRUCTION SUP. PLY CO.
Warehouse 83 Sgt. E. Rivera 35-53-93

EVEREST LUMBER
Near Cubao Rotonda . . 99-32-38
663 EDSA 99-83-34
99-55-89

FGC MARKETING CORP.
87 Panay Av. 99-56-86

FELARCA WILFREDO V. CONST. CO. INC.
1461 E. Rodriguez Sr. Blvd. 98-62-55

FERNANDO CONSTRUCTION SUPPLY
772 EDSA 99-34-33

FERVEL CONST. SUPPLIES INC.
10-C New York 99-62-04
70 West PT. 99-18-04
97-47-25

FILKONSTAK RESOURCES INC.
Farmers Plaza 79-96-40

G-I GRAVEL & SAND
440 Del Monte Av . . . 62-76-26

GHL GEN. MERCHANDISING
839 Aurora Blvd. 79-93-71

GAPUZ ELECTRICAL SUPPLY & HARDWARE
1 Gen. McArthur Av . . 78-71-46

GATUZ GEN. MERCHANDISE
788-A Bonifacio. 34-15-29

GEN. LUIS CONCRETE PRODS. & CONSTRUCTION SUPPLY
240 Gen. Luis 90-42-33

GILBERT MERCHANDISING & ELECTRICAL SUPPLY
Congressional Arcade Bldg. 99-31-30
98-71-33

GLOBAL CONSTRUCTION SUPPLY
527 Quirino Hwy. . . . 90-37-26

GOODLAND LUMBER INC.
717 EDSA 99-98-59
99-21-80

GREATER MANILA LUMBER & CONSTRUCTION SUPPLY INC.
846 Aurora Blvd. 70-14-50

GREENHILLS CONSTRUCTION SUPPLY INC.
103 Bonnie Serrano. . . 70-03-16

GUZMAN L. DE GRAVEL & SAND
707 Quirino Hwy. . . . 90-43-76

HAP SENG CONSTRUCTION SUPPLY CO.
1145 EDSA 35-08-08
35-09-09

HARVEST GOLD
Manahan Bldg. 96-40-61

HILVANO PANELLING SPECIALS
507 EDSA 78-67-60

I B M CONSTRUCTION SUPPLY CO.
1129 EDSA 35-15-11

INDUSTRIAL SUPPLY CO. INC.
295 E. Rodriguez Sr. Av 61-66-44

J SQUARE C CONSTRUCTION SUPPLY
95 Aurora Blvd. 79-47-45
79-47-82

JBB MARKETING & DEVELOPMENT CORP.
61-B Timog Av 99-78-40

J C INTERNATIONAL HARDWARE & CONSTRUCTION SUPPLY
215 Quezon Blvd. . . . 62-39-29

J P C CONSTRUCTION
57 K-6 96-20-49

JACINTO IRON & STEEL SHEETS CORP.
Plant Rm. 21 90-17-46
90-17-86
90-17-66

JACKBILT CONCRETE BLOCK CO. INC.
Industria Rd. 78-39-31
President. 78-87-77
Purchasing 78-41-15

JAVIER J Y TRADING
847 Quirino Hwy. . . . 90-18-90

JEMA INDUSTRIES INC.
9 G. del Pilar. 96-38-84

JUNSAY L D CONSTRUCTION SUPPLY & CONCRETE PRODUCTS
1017 Aurora Blvd. . . . 99-77-58
905 Aurora Blvd. . . . 97-49-66

JUNSAY LORETO D.
905-C Aurora Blvd. . . 99-74-73

KEYSTONE MERCHANDISING
718 A. Bonifacio Av . . 34-59-97

L C WOOD PRODUCTS
76 East Riverside 96-38-22

L C C CORPORATION
Phil-Am Friendship Circle 98-50-45
97-27-44
97-56-09
97-25-25
97-60-31

L R S TRADING
715 EDSA 99-82-32

LZ TRANSPORT CORP.
905 Aurora Blvd. 97-49-66

LANCASTER COMMERCIAL & TRADING CORPORATION
1610 Quezon Av . . . 96-21-13

LAS BUENAS CONST. & LUMBER SUPPLY
927 Aurora Blvd. 99-41-56

LEDESMA MANUEL D.
202 E. Rodriguez Blvd. . 79-15-33

LEE GEORGE S.
358 Araneta Av 62-59-26

LIBERTY VENTURES INC.
451 Quezon Blvd. Ext. 97-57-63

LIM MARIO O.
58 Standford 97-10-10

LLANA VICENTE JOSE
133 Esteban Abada. . . 97-75-60

LONDON COMMERCIAL CO.
963-A Aurora Blvd. . . 97-48-06
97-36-62
97-64-56

LORENZO E. A. CONSTRUCTION
Delta Bldg.. 96-69-33

MAM'S TRADING
350 E. Rodriguez Sr. Blvd. 60-63-68

MANABAT BENJAMIN N.
Gilmore Ext. 78-19-69

MANABAT ENTERPRISES
Gilmore Ext. 78-19-69

MANTARING A.
25 Roosevelt Av. 96-13-79

MARITIME HARDWARE
56 Retiro. 60-90-52

MASAGANA MERCANTILE
768-A Aurora Blvd. . . 79-58-10

MAYWOOD LUMBER & CONST. SUPPLY
1035 A. Bonifacio . . . 35-47-38

McAM MERCANTILE INC.
352 E. Rodriguez Sr. Blvd. 61-26-64
951 Quezon Blvd. Ext. 98-26-26

MELBIN ENTERPRISES INC.
Mariwasa Bldg. 78-23-21

MODERN LUMBER
881 A. Bonifacio 35-44-46

NEW MANILA CONST. SUPPLY
103 Mendez rd. 98-36-76

NEW PAGASA CONSTRUCTION SUPPLY CO.
112 Rd. 8 97-58-24

NEW QC INTERNATIONAL HARDWARE INC.
872-I Aurora Blvd. . . . 70-15-28

OFEMEDRO TRADING
1040 A. Bonifacio . . . 35-47-89

OLYMPIC LUMBER & CONST. SUPPLY
1036 Quirino Hwy. . . 90-47-86

ORTEGA ANTONIO TAN
35 Sarmiento 90-14-67

PARKWAY CONSTRUCTION SUPPLY
1003 A. Bonifacio . . . 35-46-73

PAXTON CONSTRUCTION SUPPLY
681 EDSA 99-29-06
99-25-53
98-59-59

PENTAGON COMMERCIAL
31 Luis Sianghio 96-32-75

PHILNAR TRADING
629 EDSA 79-83-86

PLYWOOD MARKETING & SALES CORPORATION
33 Pitimini St, SFDM 97-57-53
98-65-28
99-74-77
98-11-34

PRECISION CONSTRUCTION SUPPLY
Congressional Arcade Bldg. 99-97-57

PRIMA MERCANTILE INC.
30 Quezon Blvd. Ext. 60-30-86

PRIME INDEX PHILS. INC.
31 E. Rodriguez Sr. Blvd. 60-13-60

QC CAVITENO LUMBER & CONSTRUCTION SUPPLY
640 A. Bonifacio 35-18-52

QC PIONEER CONSTRUCTION SUPPLY INC.
957-D Aurora Blvd. Ext. 98-46-55
99-63-77

QC RELIANCE CONSTRUCTION SUPPLY
96-H Araneta Av 60-51-62

RPC INDUSTRIAL & TRADING CORP.
23 Kasing-Kasing 96-73-16

REMAR CONSTRUCTION & GEN. MERCHANDISING
288 A. Bonifacio 34-58-62
34-58-98
Purchasing 34-66-52

REPUBLIC CHEMICAL INDUSTRIES INC.
731 Aurora Blvd. 70-40-06

RIGOR REMIGIO R. CONST. INC.
112 Panay Av 97-46-88

RODRIGO SEGUNDO D.
451 Quezon Blvd. . . . 97-57-63

ROMKAS' MARBLE WORKS
879 EDSA 96-10-16

ROSARIO & SONS CONSTRUCTION MINING & IND. CORP. INC.
193 Apo St. 62-74-44

ROSENDO HARDWARE
457 E. Rodriguez Sr. Blvd. 60-90-39

ROSMAR CONSTRUCTION & DEVELOPMENT CORP.
Farmers Plaza 79-82-29

RUFINO CONSTRUCTION SUPPLY
81 Kaingin Rd. 35-41-73

RUIZ CONSTRUCTION SUPPLY
648 Quezon Blvd. Ext. 61-33-79

RUMERCO INTERNATIONAL MARKETING INC.
1 Tagdalit 35-73-52

SLA LUMBER & CONSTRUCTION SUPPLY
564 Quirino Hwy. . . . 90-12-29

ST. CLAIRE MARKETING CORPORATION
967 Aurora Blvd. 98-73-46

SANTOS ZENAIDA O.
454 A. Bonifacio 34-47-62

SEATO TRADING CO. INC.
110 20th Av 78-58-35

SEBASTIAN C. ENTERPRISES
1921 E. Rodriguez Sr. Blvd. 98-65-75

SELECT BUILDERS SUPPLY CORP.
154 Roosevelt Av . . . 98-76-73

STANDARD PLASTIC CORP.
Jogo 35-20-31

METALEX
STEEL FABRICATORS
NO. 5—2ND CAMARILLA, MURPHY, Q. C.
TEL. NO. 77-21-61, 70-55-67
Modee C. Santos
MANAGER

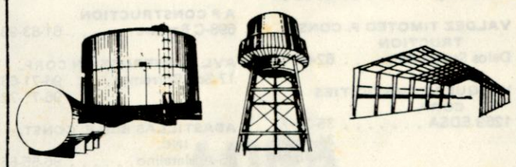

STEEL FABRICATION

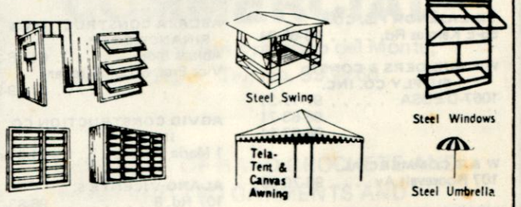

* Structural Steel Frames
* Steel Storage Tanks
* Windows, Grilles Gates, Doors
Garden Sets & other Iron Works
* Platforms, Walkways, Railings
* Glass & Aluminum Works
* Truck & Car Body Repair & Painting
* All kinds of Sheet Metal Works
* Electrical, Mechanical and Architectural Design

ENGINEERS • DESIGNERS • CONTRACTOR • FABRICATOR

SUPER HI-WAY LUMBER & CONST. SUPPLY INC.
60 Quirino Hwy. 34-38-85
34-39-65

SUPREME CONCRETE PRODS.
1153 EDSA 98-13-21

TANGLAW MARKETING CORP.
Delta Motors Sales Corp. Bldg. 96-27-16

TEAMS TRADING & CONSTRUCTION
76 15h Av 78-98-22

TECHMASCO INC.
314 Roosevelt Av. . . . 96-82-12
96-83-71

TECSON EQUIPMENT & CONST. CORPORATION
15 Pat Senador 96-74-51

TEOTICO JOSE C.
94 Times 99-62-44

TOPWOOD LUMBER & HARDWARE CO.
325-B Roosevelt Av. . . 99-19-23

TRABALLO ROLANDO P.
Farmers Garden 79-46-39

TRANS-WORLD CONSTRUCTION SUPPLY
54 E. Rodriguez Sr. Blvd. 62-28-37

TRAVELLERS CONST. SUPPLY CORP.
974 A. Bonifacio 35-74-82
976 A. Bonifacio 35-86-11

TREASURER'S HOME INDUSTRIES INC.
148 N. Domingo 79-84-12
79-51-72
79-79-71

U-I CONSTRUCTION SUPPLY
692-B EDSA 99-47-41

URBANO ENTERPRISES
70 Mendoza 99-38-03

V G CONSTRUCTION INC.
350-C A. Bonifacio . . . 34-52-32

VALARAO GLORIOSA V.
Delta Bldg. 96-39-04

VALDEZ TIMOTEO P. CONSTRUCTION
Delos Santos Bldg. . . . 62-64-77

VASQUEZ COMMODITIES CORP.
1269 EDSA 35-36-71
34-45-69
34-45-55

VERMIN MARKETING
46-D West Av 96-44-96

VILLASENOR F.S. CO.
55-E Kamias Rd. 98-66-24

W E BUILDERS & CONST. SUPPLY CO. INC.
1067-D EDSA 97-77-31
96-63-71
96-63-41

W & T COMMERCIAL
107 Roosevelt Av. . . . 96-70-96

WEISER COMMERCIAL
337 Roosevelt Av. . . . 99-59-90

WIL-VIC TRADING
125 Kamias Rd. 96-40-06
96-46-38

WILCON BUILDERS-SUPPLY
24 Quezon Blvd. Ext. 62-37-12

WINNING TRADING CO. INC.
97 Tomas Arguelles. . . 60-57-01

WOODMART GENERAL MERCHANDISING
143-A Roosevelt Av . . 99-33-76

YANGA ROGELIO O.
1197 EDSA 98-98-14

YANGA TRADING CORP.
1197 EDSA 96-48-51
Vice Pres. 96-73-36

YU JAMES
68 EDSA. 99-25-53

ZULU HARDWARE
661-A EDSA. 98-29-89
99-48-95

CONTACT LENSES
See Clinics, Opticians & Optometrists Physicians & Surgeons*

CONTRACTOR-ALTERATION

SANDBLASTING & COATING SPECIALISTS INC.
10 Tuayan 62-12-61

CONTRACTORS & BUILDERS

A-1 CONSTRUCTION & DEV. CORP.
1129 EDSA 35-74-47

A C T CONSTRUCTION
FMSG Bldg. 77-21-72

A D GOSECO CONSTRUCTION
50 Cordillera. 60-09-61

A P CONSTRUCTION
698-C Banawe 61-83-98

AVL CONSTRUCTION CORP.
17 Sct. Borromeo 96-71-66
96-71-72

ABASTILLAS BEN E. CONST. INC.
35-A Matalino 96-55-55

ABENDAN H. INC.
161 Wayan. 35-56-16

ABLAZA CONSTRUCTION & FINANCE CORP.
Ablaza Bldg. 61-56-24
Vice Pres. & Comptroller 61-19-96

AGVID CONSTRUCTION CO. INC.
1 Maria Clara 61-37-44

ALANO VICENTE S.
107 Rd. 8 96-83-23

ALARILLA A A CONSTRUCTION
38 K-6th 97-81-87

ALAS CONSTRUCTION INC.
160-B Panay Av. 98-82-58
Motorpool
155 G. Roxas 35-12-26
35-19-29

ALLIANCE CONSTRUCTION INC.
905 Aurora Blvd. 96-84-31
President 84-66

ALLISON CONSTRUCTION & SUPPLY CO.
623-C EDSA. 70-64-41

ALUMEX CONTRACTORS
7 Tirad Pass 60-87-82

ANDRADA ELECTRIC & ENGINEERING
794 Del Monte Av . . . 96-11-71
Acctg. 96-11-06
Servicing Operations 96-11-61

AREBA BUILDERS
41 Timog Av. 96-71-33

ARMSTRONG BUILDERS INC.
7 T. Morato 79-11-35

ARTECH CONSTRUCTION CO.
55-E Kamias Rd. 98-66-24

ASIAN BUILDERS CORPORATION
Consolacion Bldg. . . . 78-88-61

ASIAN DESIGN & CONST. CO. PHIL. INC.
11 Fulgencio 97-39-96
97-24-94

ASPHALT & CEMENT PAVERS INC.
27 Balete Dr 79-89-40
79-03-14

B & F TRADERS & BUILDERS CORP.
Puzon Bldg. 79-81-62

BAETIONG J A GRAVEL & SAND
1080 EDSA 98-36-52

BAKANI JOSE C.
41 Timog Av. 96-71-21

BALM CONSTRUCTION CO. INC.
33 Matimpiin 99-59-75
Castro Bldg. 97-33-23
Managers Office
75 West Av 96-41-71

BANZON ALBERTO L.
1143-H del Monte Av. . 98-27-96

BARNPVEL CONSTRUCTION INC.
56-A 5th Av 77-21-66

BASIC CONTRACTORS INC.
79-B Kamias Rd. 97-50-22

BAYANIHAN STEEL
131-A Ermin E. Garcia . 99-38-61

BENEDICTO ARSENIO D.
3 Sta. Fe 96-40-30

BENPED CONSTRUCTION CO. INC.
1148 EDSA 34-12-07

BERNABE CONST. & INDUSTRIAL CORP. OF ASIA
265 Roosevelt Av. . . . 99-40-09

BERNABE ENGINEERING CORP.
265 Roosevelt Av. . . . 99-40-09

BERNABE F. & SONS
265 Roosevelt Av. . . . 99-40-09
99-14-37

BERNABE F. STEEL MFG. CORP.
265 Roosevelt Av . . . 99-40-09

BERYL TRADING CORP.
35 West Av 97-49-57

BLACK E. E. LTD.
Industria 70-40-56

BUILDERS & DEVELOPERS INC.
Ablaza Bldg. 60-31-63

BUILDING STRUCTION (SYSTEMS) INC.
Bohol Av. 96-45-81
Manager 96-45-61

C P G CONSTRUCTION & DEV. CORP.
3 Poinsettia 70-42-35

CALDERON Q K CONSTRUCTION CO. INC.
827 EDSA 98-01-83

CARANDANG F V CONST. INC.
Marcos Av 96-57-52
96-57-58

CASTRO J B DE TRADING & CONST.
18 8th Ave. 77-11-31

CATTLEYA CONSTRUCTION
17 Sct. Borromeo 96-71-72

CERVEL ELECTRICAL CONTRACTORS INC.
Casman Bldg. 99-05-50

CIMELEC INDUSTRIAL CONST. INC.
42 Cristobal 79-50-57

CLAVERIA INDUSTRIAL DEV. CONTRACTORS
88 Narra 96-63-61

COMENDADOR P A CONST. CORP.
1Vill Sabina Subd. . . . 90-45-64
90-47-55

CONIL CONST. INC.
1398 Quezon Blvd. . . . 96-37-33

CONSORTIUM OF FILIPINO CONTRACTORS INC.
Farmers Mkt. 77-14-85

CONST. & DEV. CORP. OF THE PHILS.
Manila North Expressway 34-39-89

COZY HOME BUILDERS INC.
Maya Theatre Bldg. . . 96-81-66

CRANE STEEL
306 E. Rodriguez Sr. Blvd. 61-73-93

CRUZ JOSE C. DELA
Anita Bldg. 96-24-21

D M O MASTER STEEL CONTRACTOR
406 A. Bonifacio 35-44-01

D P PADILLA CONST.
Bayan Bldg. 97-38-72

DE LEON D A CONST.
132-K-4th 97-37-51

DILIMAN CONST. CORP.
284 T. Morato. 99-42-78

DIMSON (MLA.) INC.
Blumentritt Ext. 61-36-97
Purchasing 62-46-59

DOME CONSTRUCTION CORP.
Leo Bldg. 96-82-33

DON VICENTE CONST. INC.
159 Sct. Limbaga 99-68-43

DREAMHOUSE CONST. INC.
Sampaguita Bldg. 78-13-03

DUANA CONST. CORP.
34 Manga Rd. 79-63-76

DY EVELYN RECOCO
Puzon Bldg. 70-64-90

ELP CONSTRUCTION
99 Main Av 78-96-15

ELCO DEV. CONST. CORP.
Elco Bldg. 78-59-91

EUSEBIO C M CONSTRUCTION
126 15th Av 79-83-76

EUSEBEIO V P CONST.
V. Luna Hospital Cpd. 96-44-87

EVERCON BUILDERS & EQUIP CORP.
108 Kaingin Rd. 35-43-65

FBM CONSTRUCTION & AGRO-INDUSTRIAL CORP.
10 Samar Av 99-65-78

FABRISTEEL INC.
54-A San Antonio. . . . 99-77-22

FACTORA J R CONST.
75 Timog Av 97-55-77

FAJARDO MANUEL T. JR.
Farmers Mkt. 78-61-85

FAR Q CONTRACTORS
44-D Mauban 34-21-12

FASCON (MLA.) INCORPORATED
256 Roosevelt Av . . . 99-14-98
98-57-35
98-55-77

FELARCA WILFREDO V CONST. CO. INC.
1461 E. Rodriguez Sr. Blvd. 98-62-55

FILIPINA J A CONST. & CO. INC.
Puzon Bldg. 79-55-63

FLORES D P CONST. CO. INC.
62 Tangali 35-68-70

FLORES E M & ASSOCIATES INC.
RDA Bldg. 77-23-61

FLORES S D CONST. CO. INC.
29 Sorsogon 99-63-17

FRANCISCO B B CONST. CO.
Catalina Bldg. 98-33-23

G L GONZALES CONST. INC.
717 EDSA 99-54-06

GENERAL BUILDERS INC.
108 11th Ave. 70-50-90

GOCHANGCO EPHRAIM G. INC.
811 Quezon Blvd. Ext. 99-35-06

GOLANGCO-BES-ALAS CONST. CORP.
Calderon 70-84-67

GONZALES G L INC.
717 EDSA 99-36-02

GOTAMCO JOHN & SONS INC.
Sgt. E. Rivera 35-78-80
35-79-80

GRACE LLAN CONSTRUCTION
Maya Theatre Bldg. . . 96-86-26

GUYALA A R CONST.
Farmers Plaza 79-76-32

HALILI PABLO R. INC.
329 Katipunan Rd. . . . 97-68-15

HERRERA R G CONST. INC.
17-A K-H 97-21-07

I B M CONST. SUPPLY
1284 EDSA 35-11-10

INFRA-STRUCTURE CONST. & DEV. CORP.
370 Shorthorn. 97-16-16

INTER ART CO.
55-E Kamias Rd. 98-66-24

ISABELA WOOD & CONST. DEV. CORP.
Araneta Av 61-27-21
G. Araneta Av. 62-71-41

J & R CONSTRUCTION CO.
Sampaguita Bldg. 78-42-15

J S M CONSTRUCTION INC.
Riverview Lane 70-48-06

JAY CONST. & DEV. CORP.
4 Pitimini 99-30-91

JOMMBER CONST. & DEV. CORP.
202 E. Rodriguez Sr. Blvd. 79-15-33

LACANILAO ROMEO K.
246 Kanlaon 61-09-44

LANDWEALTH CONST. CORP.
1207 EDSA 97-55-50

LINEAR STRUCTURES INC.
40-B West Point 98-11-95

LOCKWELL BUILDERS INC.
68 Kalayaan Av 99-77-77
98-63-03

LOPEZ H R CO. INC.
802 E. Rodriguez Sr. Blvd. 78-50-06
Vice-President 70-47-37

LUGTU LEONARDO D.
156 15th Av 79-63-79

MABUHAY FINISHING WORKS
L-69 Rodriguez Subd. 34-37-21

MACAPAGAL JULITO D.
Puzon Bldg. 70-90-58

MANRIQUE L L CONST. INC.
72 Mindanao Av. 96-17-66
96-17-81
96-39-91
97-46-49

MANTARING NATIVIDAD D.
325-H Quezon Blvd. Ext. 98-75-83

MARVILLA CONST. & MKTG. CORP.
153-F JP Rizal. 77-28-64

MASS CONST. & DEV. CORP.
Manphil Bldg. 70-15-26
Sales Dept. 70-23-56

MAURICIO RUFO CONST.
Farmers Plaza 79-61-87
79-53-04

MAYON CONSOLIDATED INC.
93 Panay Ave. 99-66-09

METALUM ENGINEERING CORP.
61 Timog Av. 98-47-79
97-29-14
99-65-15

METRO CONST. INC.
747 Aurora Blvd. 70-47-02
79-46-27

MILADEL CONSTRUCTION
E. Rodriguez Sr. Av . . 79-97-34

MODULAR CONSTRUCTION INC.
23 Sct. Fernandez . . . 99-65-08
67 Sct. Reyes 96-41-42

MOS-SEAL CONTRACTORS
Farmers Plaza 70-19-22
79-72-76

NIAGARA BUILDERS INC.
995 EDSA 96-70-18

COMPLIMENTS OF:



Baldemoro, Mariano M.

Director for Administration
National Grains Authority
101 E. Rodriguez Sr. Avenue
Quezon City
Tel. 61-14-94
Line of Business: Rice and other grains distributor

LUNA COMMERCIAL

21 Kentucky, San Francisco del Monte, Quezon City Tel. No. 993-268

EXPORTER OF HAND CROCHETE AND HAND KNITTED GARMENTS AND PHILIPPINE HANDICRAFT

MR. ARMAND DUA
Managing Proprietor

OCASIONES L V CONST. CORP
BRB Bldg. 96-65-49 96-72-24

OMEGA BUILDERS & DEV. CORP.
136 Timog Av. 96-64-24

PMC CONSTRUCTION
1153 EDSA 96-15-96 98-63-58

PADILLA CONST. CORP.
Leo Bldg. 97-13-61 97-14-21 97-15-78

PANCHO C M CONSTRUCTION INC.
71-A Sct. Borromeo . . 97-56-39

PANCHO CORNELIO N.
71-A Sct. Borromeo . . 97-56-39

PARAGON CONST. CO. INC.
282 G. Araneta Blvd. . 34-51-98 35-04-95

PERMALITE CONTRACTOR
1135-D EDSA 35-96-09

PHESCO INC.
73 Quezon Blvd. Ext. 60-95-57

PHILFROST INDUSTRIES INC.
Puzon Bldg. 78-89-11

PHIL. CONST. CONSORTIUM CORP.
28 Novaliches Rd. 35-19-11
Vice Pres. 35-19-94

PHIL. ORIENT BUILDERS INC.
247 Bonny Serrano . . . 77-23-65

PILAR PABLO O DEL CONST.
122 Sct. Rallos 96-27-92 97-63-17

PILLAR ENTERPRISES INC.
12 Hon. Gregorio Roxas 35-66-34

PLARIDEL BUILDERS
55 Plaridel 61-49-18

POLINTAN DANILO
34-D Baesa Rd. 34-34-58

PONCE V C CO. INC.
87 Santolan Rd. 77-19-51

POWER & INDUSTRIAL RESOURCES PHIL. INC.
Delta Motors Sales Corp. Bldg. 96-68-92

PRECISION DEV. CORP.
64 P. Tuazon 77-22-98 77-72-29

PRIME MOVER DEVELOPERS INC.
1261 EDSA 34-10-84

PROJECT CONSTRUCTION GROUP INC.
395 E. Rodriguez Sr. Blvd. 96-54-70 98-16-82 99-68-49

PUMP INTERNATIONAL WELL DRILLING
245 Roosevelt Av. . . . 99-20-40 99-93-66 99-64-55

PUNZALAN DARIO D.
121 Rd. 9 97-23-36

PUZON DAVID M.
Puzon Bldg. 70-90-58

PYRAMID CONST. & ENGR'G. CORP.
Delta Motors Bldg. . . . 98-98-37 97-16-88 98-08-23 97-38-81
13 Christine 35-81-32

QUINTREX CONST. CORP.
43 Don A. Roces Av . . 99-00-20

R & P INTERIORS & BLDG. CONST.
11 Dioquino 70-58-15

REGAL BUILDERS INC.
236 Quezon Blvd.. . . . 62-42-05

RIC-MAR & CO. LTD.
117 E. Rodriguez Sr. Blvd. 60-40-94

RIGOR REMIGIO
112 Panay Av 98-85-07

RIVERA PEDRO A.
963-A Aurora Blvd. . . 97-48-06

RIVERO R D CONST. INC.
68 Iriga 60-77-92

ROBES VIRGILIO
Puzon Bldg. 77-24-81 77-27-82

ROGCOR DESIGN & CONST. CO. INC.
4 Hillside Dr 78-04-40

ROSMAR CONST. & DEV. CORP.
Farmers Plaza 78-05-90

RUFLEX DEVELOPMENT & CONST. CORP.
Reza Bldg. 97-14-64

ST. J THADDEUS CONST. INC.
131 V. Luna Rd. Ext. . 98-17-96 99-28-08

SALAZAR RANULFO M.
Delta Motors Bldg. . . . 98-90-66

SALGADO EVANGELISTA CONST.
27 Timog Av. 96-41-10 96-45-69

STA. CLARA CONSTRUCTION CO. INC.
Gen. Manager 1088 Del Monte Av 96-59-06
Sales Office 96-59-22

SANTANDER M A CONST. INC.
711 Aurora Blvd. 70-43-96

SANTANDER MELQUIADES A.
6th Ave. 70-18-06

SANTOS R L & CO. INC.
5 Manga Rd. 79-21-42

SARANGAYA CONSTRUCTION
1067 EDSA 99-91-15 97-36-51

SARMIENTO A L CONST.
160-A Panay Av. 97-34-88

SENGA F. CONSTRUCTION CO. INC.
Catalina Bldg. 99-78-55

SHELLHOMES CO.
10-P Garcia 96-34-84

SIROS CONSTRUCTION ENTERPRISES
154 Roosevelt Av . . . 99-75-17

SKILLS CONST. & ENGR'G. CORP.
1018 E. Rodriguez Sr. Av 79-97-96

SOLOMON CONST. CORP.
Bayan Bldg. 99-59-01

SQUARE CONSTRUCTION INC.
101 Sct. Fuentebella . . 98-29-28

STATE BUILDERS CO.
1005 EDSA 96-61-33

T M CONST. & DEV. CORP.
Grand Bldg. 96-32-49

TECHMASTER CONST. CORP.
314 Roosevelt Av. . . . 96-76-26

TEMCO CONST. & DEV. CORP.
Mar Santos Bldg. . . . 97-85-31

TIMBOL APRONIANO L.
Grand Bldg. 96-32-49

TOLENTINO ZENAIDA Q.
36 Matalino 96-34-81

TOWER ENGR'G. CORP.
Blumentritt 62-44-85

TRANS-PACIFIC BUILDERS & PROJ. MANAGEMENT CORP.
Cynthia-Marie Bldg. . . 79-38-67

TRITON BUILDERS & DEVELOPERS INC.
Prudential Bank Bldg. 96-38-71

TUAZON R D CONSTRUCTION
598 EDSA 77-28-91 77-28-14

UNION BUILDERS INC.
25 Kabignayan 60-30-76

UNITED CONSTRUCTION CO. INC.
13 Hemady 70-41-58 70-66-69 70-43-58

UNITED PACIFIC BUILDERS
Leo Bldg. 96-63-88

VIP BUILDERS INC.
Dela Paz Mallari Bldg. . 77-14-32

VIKING METAL INDUSTRIES INC.
D & E Bldg. 99-15-12

VILLAR ROBERTO L.
1468 Quezon Blvd. Ext. 96-44-58

VITUG FERNANDO L. & SONS INC.
26 Agno 62-33-32

WELDCORE ENGINEERING
17 Anak Bayan 98-81-46

WENCESLAO D M & ASSOCIATES INC.
306 E. Rodriguez Sr. Blvd. 61-73-93 62-60-58 62-33-31
Cattleya 99-04-10

WILLORD CONST. & DEV. CORP.
Anita Bldg. 99-18-88

CONTRACTORS-BLDG. GEN.

ARCEO P. P. CONST. CO. INC.
87 Maria Clara. 62-65-80

CONCENTRIC BUILDERS INC.
678 EDSA 96-33-46

FRANCISCO B. B. CONST. CO.
Catalina Bldg. 98-33-23

CONTRACTORS-ENGINEERING

AQUINO RODOLFO N.
12 Mariposa 79-75-29

CERTEZA CONST. & DEV. CORP.
851 EDSA 98-21-36

GOCHANGCO EPHRAIM G. INC.
811 Quezon Blvd. Ext. 99-35-06

GROGUN INC.
1096 EDSA 98-27-17

MANCHESTER ENGR'G. & MFG.
64 Balongbato. 35-73-38

MEDARO ENTERPRISES CO. INC.
11 Gazan. 35-54-71
224 Cordillera. 60-84-11 62-32-06

PHIL. GROUTING & GUNITING CO. INC.
1096 EDSA 99-46-69

CONTRACTORS-ENGINEERING, GENERAL

ANDRADA ELECTRIC & ENGINEERING CO.
794 del Monte Av. . . . 96-11-71

GENERAL HARDWARE PRODUCTS INC.
128 20th Av. 78-64-33 78-54-63

CONTRACTORS' EQUIPMENT

ATLANTIC ENTERPRISES INC.
60 Quirino Hwy. 35-53-35

OBERLY & CO. INC.
253 Mayon. 61-92-88

SALOMON MKTG. CORP.
375 E. Rodriguez Sr. Blvd. 70-70-38

SALOMON S. L. INC.
1427 E. Rodriguez Sr. Blvd. 78-30-76

3-A'S INDUSTRIES
1197 EDSA 96-23-25

VALLEY INDUSTRIAL CO. INC.
1096 EDSA 99-46-69

CONTRACTORS' EQUIP RENTING

ALAS CONSTRUCTION INC.
160-B Panay Av. 98-82-58

C & S EQUIP & CONST. CORP.
935-A Aurora Blvd. . . 99-02-13

CRUZ F. F. & CO. INC.
800 EDSA 99-87-26

LOPEZ H. R. CO. INC.
802 E. Rodriguez Sr. Blvd. 78-50-06

CONTRACTORS' EQUIP & SUPPLIES

BOLTEX EQUIPMENT & ENGR'G. ENTERPRISES
184-E Mayon 60-34-04 62-73-13

E L C MARKETING
103 Kamuning Rd. . . . 97-44-91

FOUNDATION & CONSTRUCTIONS EQUIP CORP.
43 Don A. Roces Av 99-27-55

P B C MARKETING INC.
PBC Bldg. 97-20-69 98-98-90

CONTRACTORS-FOUNDATION

GEOTECHNICS PHIL. INC.
Benlor Bldg. 96-39-38

GEOTECHNICS PHILS. INC.
800 EDSA 99-87-26

CONTRACTORS-GENERAL

ALL TECH CONTRACTORS INC.
59 D. Tunzon 60-26-74 60-16-34 60-23-59 62-53-88

ARCHI-BUILD CONST. INC.
14 Spring Dr 96-72-60

BAETIONG J. A. CONST.
1080 EDSA 98-36-52

CONCRETES AGGREGATES CORP.
Industria 78-60-91

DABU & DABU CONST. CO. INC.
949-A EDSA. 96-83-56

ERECTORS INC.
Cental Equip Pool
Don Mariano Marcos Av 96-39-49

F S V CONST.
13 Central Av 96-73-11

HYDRO RESOURCES CONTRACTORS CORP.
E. Rodriguez Sr. Blvd. 70-06-61 79-37-52 79-38-94

JEROSA CONST. & TRADING CORP.
1135-B EDSA 34-57-60 34-57-68

LANDWEALTH CONSTRUCTION CORP.
1207 EDSA 97-55-50

MARVI CONST. & HEAVY EQUIP
1080 EDSA 98-36-52

MONARK INTERNATIONAL INC.
Calle Industria 78-99-46; 79-85-89 70-48-70; 79-93-92
202 Industria 70-12-83

MORMAN BUILDERS & CONST. SUPPLIES
Tirol Bldg. 99-07-18

MULTINATIONAL CONST. INC.
107 New York. 96-91-36

NRS CONSTRUCTION
855 EDSA 97-18-77

P I CONST. & SERVICES INC.
12 Yakan. 96-33-45

PACIFIC ENGR'G. CO. INC.
125 Quirino Hwy. . . . 35-50-21

PHESCO INC.
73 Quezon Blvd. Ext.. . 60-95-57

R Y GENERAL CONTRACTORS
128 Retiro 60-58-49

REYES FALCONERI S. DELOS SR.
Delta Motors Bldg. . . . 98-34-84

ST. J. THADDEUS CONST. INC.
131 V. Luna Rd. Ext. . 98-17-96 99-28-08

SUCRO INDUSTRIAL CORP.
Benlor Bldg. . 98-71-98; 99-69-02; 99-69-37

VPE INDUSTRIAL SERVICES CORP.
425 Quezon Av 98-25-31

ZENITH CONST. SPECIALTIES INC.
721 EDSA 96-39-50

CONVENTS

BETANIA RETREAT HOUSE
214 N. Domingo 79-17-44

CARMELITE FATHERS
23 5th Ave. 70-59-38

CONVENT OF THE HOLY SPIRIT
8 Ponsettia Rd. 70-46-82

FRANCISCAN HOUSE
San Pedro Bautista 97-56-29

GOOD SHEPERD CONVENT
1043 Aurora Blvd. . . . 99-43-92

STO. DOMINGO CONVENT
Quezon Av. 61-02-52 61-01-79

CONVEYORS

ANDRADA ELECTRIC & ENGINEERING CO.
794 Del Monte Av . . . 96-11-71

BAYANIHAN STEEL
131-A E.E. Garcia. . . . 99-38-61

BOLTEX EQUIP & ENGR'G. ENTERPRISES
184-E Mayon 60-34-04

GENERAL HARDWARE PRODUCTS INC.
128 20th Av 78-64-33 78-54-63

Compliments of:



Q. C. TOP'S MARKET

380 Boulevard
Quezon City
Tels. 99-40-48

tcbt

THE CONSOLIDATED BANK
AND TRUST CORPORATION

CUBAO BRANCH, 909 AURORA BLVD.,
COR. 15th AVE., CUBAO, QUEZON CITY
CABLE ADDRESS "SOLIDBANK"

"Ipagpatuloy ang Kaunlaran,
Mag-impok sa Bangko"

I G R I INDUSTRIES INC.
484 G. Araneta Av . . . 60-30-61

SALOMON S. L. INC.
1427 E. Rodriguez Sr. Blvd. 78-30-76

3-A'S INDUSTRIES
1197 EDSA 96-23-25

VENTURA RP & SONS MFG. CO. INC.
40 South Lawin 99-74-89

COOKING UTENSILS

KAMIAS COTTAGE INDUSTRIES
95 K-7th 97-65-79

SHARON INDUSTRIES INC.
71 Mindanao Av. 97-41-05

680 HOME APPLIANCES INC.
Sales Dept. Carbungco Bldg. 36-25-41

COOPERATIVE BUYING SERVICES

QUIRINO DISTRICT CONSUMER COOP INC.
11 Langka 98-40-81

VERA SOFIA A. DE
144 Scouter Fernandez 99-11-92

COPYING DUPLICATING SERVICES

COPIGRAPHIC REPRODUCTIONS INC.
986 Quezon Av 98-33-44 97-71-69
899 Aurora Blvd. 96-15-41 96-15-21

COPYING MACHINES & SUPPLIES

COPYGRAPHIC REPRODUCTIONS INC.
986 Quezon Blvd. Ext. 98-33-44 97-71-69

DEX PHILIPPINES
731 Aurora Blvd. 70-40-06

TY HOAN CHAY RAMON
174 D. Tuazon 61-70-08

CORK & CORK PRODUCTS

CAMPOS RUEDA CORP.
22 N. Domingo 78-70-31

TRI-SEAL INDUSTRIAL TRADING CORP.
35 West Av. 98-55-88

CORN PRODUCTS

UNIVERSAL CORN PRODS. INC.
Industria 78-87-66

CORRESPONDENCE SCHOOLS

See Schools

CORROSION CONTROL

ASIATIC CORROSION CENTRAL CO. INC.
14-A Tuayan. 60-22-51

ASTROTRADE PHILS. INC.
14-A Tuayan. 60-22-51

COSMETIC SUPPLIES

DISTINCTION INDUSTRIES
220 Sto. Domingo . . . 35-44-23 34-20-28

SY PAQUITO A.
72 Howmart Rd. 34-48-46

WESTERN INDUSTRIAL CORP.
72 Howmart 35-73-15

COSMETICS

BEAUTIFONT INC.
Farmers Mkt. 70-16-87

CARPIO BEN C.
Caimito 97-32-14

CLOVER COSMETICS INDUSTRIES INC.
2 Judge Luna 98-79-51

DISTINCTION INDUSTRIES
222 Sto. Domingo . . . 35-44-23

GALA INDUSTRIAL CO.
96 P. Florentino. 60-62-11

GRACE ENTERPRISES
222 Sto. Domingo . . . 34-20-28

MERLIN INDUSTRIAL CORP.
Grace Village 35-33-05

NARCTAN MARKETING
33 K-3rd 99-23-43

ORO LABORATORIES
370 Quezon Av 61-39-61

PAON PHILIPPINES
PB Dionisio Bldg. 96-54-77

PREMIUM SALES CO. INC.
15 Gen. de Jesus 97-40-01

TUANSY COSMETICS & VARIETIES
Ali Mall Com'l Ctr. . . . 78-03-91

WERHDOL INTERNATIONAL MFG. INC.
Puzon Bldg. 78-45-31

WESTERN INDUSTRIAL CORP.
72 Howmart. 35-73-15 35-73-65

YANAGIYA LABORATORIES
65 Laong Laan 60-32-03

COTTON

ADAMSON & ADAMSON INC.
6 Dona Juana Rodriguez
56 Mirasol 70-78-59

CROWN COTTON COTTAGE CORP.
56 Mirasol 70-78-59

LOPEZ L. M. INC.
Anita Bldg. 98-30-24 99-84-49

COURIER SERVICE

See Delivery Service

CRANES

J G HEAVY EQUIPMENT & CHEMICAL IND.
1165 EDSA 34-12-12

P & M HAULING SERVICE INC.
11 Tuayan 62-77-61

SEN HING TRADING
286 Araneta Av 35-78-21

SILVA H. J. HEAVY EQUIP & TRUCKING SERVICE
14 G. Araneta Blvd. 60-70-95

TRANSPORT EQUIP CORP.
77 Timog Av. 98-17-16

CREDIT REPORTING AGENCIES

NERAL EXCHANGE CREDIT INC.
Delta Motor Sales Bldg. 97-72-59 97-45-94

PROGRESSIVE INTEGRATED COLLECTION & MANAGERIAL ENTERPRISES INC.
Farmers Plaza 79-63-49

CUPS-DRINKING

See Paper & Plastic Cups & Containers

CURTAINS-RETAIL

NU-CREST CORP.
56 Industria 78-88-56

CUSHIONS

CABAL FURNITURE INC.
872-R Aurora Blvd. . . 78-56-66

CUSTOM HOUSE BROKERS

CANSIPIT GREGORIO M. INC.
Fil-Am Resources Inc. Bldg. 48-97-25 48-97-35
68 Cebu Av 99-49-41

KING'S FREIGHT SERVICE
48-C Kabignayan 62-45-81

METROPOLITAN CUSTOMS BROKERAGE INC.
323 Araneta Av 60-29-59

SEAMARK CUSTOM BROKERS INC.
Maya Bldg. 99-95-64

TRANSRITE PHILS. INC.
Farmer's Plaza. 70-62-53

TRINIDAD B. INC.
QC Br 804 Retiro 60-67-48

CYLINDERS-GAS

V H MANUFACTURING INC.
33 Kaingin Rd. 35-93-33
Pres. - 200 2nd Ave . . 48-97-19
Vice-Pres. - 48-97-15

DAIRIES

AMERICAN INTERNATIONAL DAIRY CO. INC.
84 Sct. Borromeo 98-15-37

PACOSTA DAIRY PRODUCTS INC.
12 Westriverside. 99-42-01

SAN MIGUEL CORPORATION
Magnolia Dairy Products Plant
Order Billing & Shipping
Aurora Blvd. 70-44-11

DANCING ACADEMIES

TRIM-SLIM & DANCE CTR.
Coronet Theater Bldg. 98-98-18

DATA PROCESSING SERVICES

A A DIA INTERNATIONAL MANAGEMENT SERVICE
160 Kamias Rd. 97-21-41

ALLARDE E. T. DP CTR.
1155-G Quezon Av 98-86-64

FORMS MEDIA CORPORATION
7 San Jose Seminary Rd. 98-95-52

SYSTEMS EDUCATION CTR.
Panaguiton Bldg. 79-17-72

DATA PROC. SYSTEMS EQUIP SUPPLIES

BUSINESS CONTINUOUS FORMS INC.
Canseco 98-26-23

FORMS MEDIA CORPORATION
CCC Compound. 98-96-26

REVELATIONS MFG. CORP.
64 Macopa 62-27-59

VETERANS LOGISTICS CORP.
PVAC Bldg. 77-11-01

DECALCOMANIAS

BERNM PRESS
24 St. Mary 99-77-73

LABEL MANUFACTURERS INC.
42 Latukan 35-66-90

SALESMAKERS THE
540-F Retiro. 60-87-67

DELIVERY SERVICE

APOLLO DELIVERIES
1853 E. Rodriguez Sr. Blvd. 96-20-56 97-66-46

DENTAL EQUIP & SUPLS.

A'S HOSPITAL EQUIPMENT & SUPPLY INC.
46 BMA Av 62-25-22 60-66-08

COMIA DOMINADOR E.
825 Aurora Blvd. 79-56-96

PHIL. UNION COMMERCIAL
53 12th Ave. 70-36-02

DENTAL LABS

See Laboratories-Dental

DENTIST

ACHACOSO RUFINO N.
53 Scts. Av. 99-83-46

AFRICA RENATO T.
Phil. Heart Center. . . . 97-87-56

ALMASE AIDA HERRERA
972-S Aurora Blvd. 70-94-26 78-37-22

ANGELES MANUEL V.
PPSTA Bldg. 62-61-63

ASUNCION ILUMINADA R.
8-A Morning Star Dr 99-85-20 98-75-31

BUSTOS FELICISIMO G.
157 Mayon. 61-08-30

CAYETANO ARTOLIN M.
Farmers Plaza 78-54-65

COMIA DOMINADOR E.
854 Aurora Blvd. 70-07-61
1 Bowlan. 60-55-62

CONCEPCION ROMEO D.
967 Aurora Blvd. 99-17-53

DERAFERA-FALCIS MILAGROS L.
67 Quezon Blvd. 60-54-55

DUMPIT AUREA R.
619 EDSA 78-48-95

ENCARNACION INOCENCIO
Consolacion Bldg. . . . 78-63-40

ENRIQUEZ ALFREDO F.
Catalina Bldg. 96-24-54

ESPINOSA JULIA C.
Kaimo Bldg. 62-39-46

FRANCISCO JAIME P.
Puzons' Bldg. 78-89-11

GABRIEL HONORATO S.
23 Roosevelt Av. 96-68-71

GALVEZ MARIA FE B.
6 Iba 60-41-14

GUTIERREZ RICARDO P. Sr.
United Doctor Med. Ctr. 60-50-51 61-76-76

GUZMAN ILUMINADA A.
8-A Morning Star Dr 98-85-20 98-75-31

LADAO JOAQUIN
1 Irid Rd. 78-51-44

MEDINA CYNTHIA T.
Sta. Mesa Mkt. 60-65-67

MERLE JOSE P.
629 EDSA 70-45-95

ONG REBECCA M.
619 EDSA 78-48-95

PENAREDONDO REMEDIOS E.
65-A Liberty Av 78-74-88

POLINTAN PAULINO
32 New York 99-36-06

ROMAN REYNALDO T.
PCIB Bldg. 97-25-50

SABATER ERMELINDA I.
Anita Bldg. 97-44-34

SALCEDO ALFONSO C.
Anita Bldg. 98-01-12

SALES MA. FLOR G.
784-C EDSA. 98-14-62

SANTOS VICENTE G.
131-A N. Domingo . . . 79-31-59

SAZEN REMEDIOS L.
619 EDSA 78-48-95

SEMBRANO NORBERTO Y.
23 Sct. Fernandez. . . . 99-54-32

SORIANO GERONIMA C.
485 E. Rodriguez Sr. Blvd. 97-43-38

TURLA FAUSTINO F.
619 EDSA 78-48-95

ULEP NICOLAS O. JR.
Banzon Bldg. 96-37-91

VALERA ALFREDO D.
619 EDSA 78-48-95

ZOLETA EDUARDO R.
69 Howmart Rd. 35-53-64

DEODORANTS

CARMERSA MFG. CO.
189 Rd. 2 98-75-58

DEPARTMENT STORES

BELA'S
814 Aurora Blvd. 70-50-54

BEST EMPORIUM
337 Quezon Blvd. Ext . 61-11-73

BIG A MEN'S WEAR
23 Coliseum Arcade . . 78-36-44

CINDERELLA DRESSES INC.
1027 EDSA 98-59-04

COLUMBIA DEV. CORP.
Aurora Blvd. 96-86-33 96-86-53

CUBAO (QC) RETAILERS INC.
Chairman of the Board
876-M Aurora Blvd. 79-28-51

EVERLAST DEPT. STORE
341 Quezon Av 60-82-18 61-36-63 60-18-25 60-28-46

FAIR MART
New Frontier
Supermart Bldg. 79-75-77 79-79-18

GARMENT MASTER
31-3 Gen. Malvar 78-47-06

GAW TRADING
8 Dalisay 97-62-19

GAW TRADING INC.
8 Dalisay 99-14-11

GO LILY
1038 EDSA 96-86-96

HOUSE OF RAMIE THE
106 Quezon Blvd. Ext. 61-67-81

JARCO MKTG. CORP.
19 Standford 77-20-42

LIPAT ALFREDO
814 Aurora Blvd. 78-21-36

LLAMANZARES EMILIO
Farmers Mkt. 78-87-64

MLA. C O D DEPT. STORES
Gen. Romulo 78-50-31

ONG EH
743 A. Bonifacio 34-22-53

PYRAMID EMPORIUM
Kaimo Commercial Bldg. 62-25-14

QUALITY EMPORIUM
Aurora Arcade. 78-76-22
51-I Gen. Malvar 70-27-23 79-45-40

DESIGNERS-INDUST

SILAYAN IMELDA
28 Kitanlad 60-23-82

DETECTIVE AGENCIES

BUGARIN PROTECTIVE INVESTIGATION
Security Agency
27 Chicago. 98-19-71

BUSINESS SAFEGUARD SYSTEM CO. OF THE PHIL.
380 Quezon Blvd. Ext. 98-41-97

ENRIQUEZ SECURITY & INVESTIGATION AGENCY
30 Cetacio 61-67-61

FEDERAL DETECTIVE & PROTECTIVE AGENCY INC.
73 Halcon II. 61-19-04

GVM SECURITY & PRIVATE DETECTIVE AGENCY, INC.
78-E E. Rodriguez Sr. Blvd. 60-72-49

GENERAL INVESTIGATION & SECURITY SERVICE INC.
435 Quirino Hwy. . . . 90-43-01

MALONZO MYRNA M.
55 Zorra 99-03-28

NATIONAL INTELLIGENCE & SECURITY AGENCY SERVICE
83 Simoun 61-10-64

PHIL. SCOUT VETS. SECURITY & INVESTIGATION AGENCY INC.
82 E. Rodriguez Sr. Blvd. 61-96-11

PREMIER SECURITY SERVICE INC.
17-C Bayani 60-51-04
1091 Quezon Blvd. Ext. 99-63-63 99-36-09

SECURITY SERVICES UNLIMITED INC.
501-A EDSA. 78-96-81

SENTRY PROTECTION & INVESTIGATION AGENCY INC.
42-A Panay Av 96-40-79

SPARTAN SECURITY & DETECTIVE AGENCY
Leo Bldg. 96-83-60

SUBURBAN SECURITY & INVESTIGATION SERVICE INC.
Elizabeth Bldg. 78-37-83

DIE CASTINGS

ARCO METAL PRODUCTS CO. INC.
56 P. Tuazon Blvd. . . . 70-48-21

METALLURGIRAFT MFG. CORP.
90 West Riverside 96-35-80

OLIVEN G G ENTERPRISES
161 Del Monte Av . . . 34-31-08

ULBRIKA PHILS.
5 Malasimbo 35-54-28

DIE CUTTING

PIONEER DIEMAKING & DIE-CUTTING SERVICES
87-E Sct. Chuatoco . . . 98-56-70

DIESEL ENGINES

See Engines-Diesel

DIESEL PARTS

ABACOR CO. INC.
146-F N. Domingo . . . 79-34-65

ADELANTE TRADING
21 Branches 99-74-04

ASSOCIATED DIESEL SUPPLY
184 Retiro 61-31-62

CAR PHIL SUPPLY CENTER
Maya Theater Arcade Complex 96-41-76

MICRO-PRODUCTS MKTG. CORP.
949 EDSA 96-64-16

N M TRADING
728-B A. Bonifacio . . . 35-32-19

NORTHWEST DIESEL PARTS SUPPLY
537 Samson Rd. 35-52-53 35-52-03

REYES JAIME Y.
V. Luna Rd. 96-11-21

ROQUE-GABRIEL EQUIP CORP.
1207 EDSA 97-55-50

TAMARAW TRADING & SUPPLY
62 Bohol Av 98-39-16

WESTERN DIESEL PARTS & SUPPLY
225 Rd. 2 97-57-72

WOODLAND TRACTOR PARTS SUPPLY
48-A Kamias Rd. 99-20-38

DIESEL SERVICE

ASSOCIATED DIESEL SUPPLY
184 Retiro 61-31-62

EDCOR DIESEL INJECTION PUMP SERVICE & PARTS SUPPLY
1308 EDSA 35-41-85

RPM DIESEL INJECTION & MAGNETO SERVICE INC.
369 A. Bonifacio 35-94-97

REGEN AGUSTIN P.
369 A. Bonifacio 35-94-97

DINNERWARE

PERMALINE INDUSTRIAL CORP.
111 E. Rodriguez Sr. Blvd. 60-30-71

DISCOTHEQUE PARLOR
See Night Clubs

DISINFECTANTS

BELMAN LABORATORIES
78 Cordillera. 60-20-19

METRACO TELEHYGENIC SERVICE
102 Madia-as. 60-27-40

DISTILLERS

DESTILERIA LIMTUACO & CO. INC.
1830 EDSA 35-20-41

LA ESTRELLA DISTILLERY INC.
51 Ragang 35-66-10

DIVERS

EDWARD UNDERWATER HILL SERVICES CO. INC.
25 Caliraya. 61-86-41

MARINE SPORTS CENTER
25 Caliraya. 61-86-41

DIVERS' EQUIP & SUPPLIES

AQUAVENTURE PHILS. INC.
708-C Aurora Blvd. . . 79-86-48

DOLLS-WHSLE & MFRS.

LEELIN MKTG. CORP.
77 Timog Av 99-68-32

DOORS

A-1 INDUSTRIES INC.
320 Blumentritt. . . . 61-67-36

AA ALUMINUM SUPPLY INC.
373 P. Serrano Av. . . . 79-95-86

A & G HOME FINISHING
52 Retiro. 62-59-45

ALUMEX CONTRACTORS
7 Tirad Pass 60-87-82

ALUPLAST INC.
71 South Av. 97-70-36

AMERICAN WROUGHT IRON & METAL CRAFT
36 T. Morato Av 70-27-65

ATLAS OFFICE EQUIPMENT
503 E. Rodriguez Sr. Blvd. 60-58-42 60-70-51

BAYANIHAN STEEL
131-A E. Garcia 99-38-61

CHEMICRAFT INDUSTRIES INC.
121 15th Av. 78-03-19

COLORAL ARCHITECTURAL PRODS. CORP.
292 Roosevelt 98-60-18

DURABLE STEEL MFG.
69 Mendez 34-21-56

FLORES A P ENTERPRISES
Delta Bldg. 96-22-31

IDEAL MFG. ENTERPRISES INC.
44-A Kanlaon 61-38-86

MAHARLIKA WOOD INDUSTRIES INC.
154 Katipunan Av . . . 78-77-65

NU-CREST CORP.
56 Industria 78-88-56 78-91-25

STREAMLINE INDUSTRIES
55-C Kamias Rd. 97-54-06

SUPREME WOOD MFG. CORP.
155 Gen. Luis 90-30-21

TAYTAY SASH FACTORY & CO.
1107 EDSA 96-35-46

UNITED ALUMINUM FABRICATORS
1128 Quirino Hwy. . . 90-36-96

VIKING METAL INDUSTRIES INC.
D & E Bldg. 99-15-12

WOODIRON MFG. CORP.
146 Gen. Luis 90-37-21

DORMITORIES

AMOSUP SAILORS HOME
223 Katipunan 77-28-72

AZCUNA MELQUIADES D. JR.
5 Kapiligan. 62-77-89

CARMELITE TERTIARY HOUSE
20 Araneta Blvd. . . . 60-80-26

MEDICS DORMITORY
60-A R. Magsaysay Blvd. 60-67-75

DRAFTING EQUIP & SUPPLIES

MANILA BLUE PTINTING CO. INC.
876-A Aurora Blvd. . . 78-70-06

DRAPERIES

BALLESTEROS LYDIA P.
Rustan Superstore . . . 79-44-67

BELEN FURNISHING
73 Rd. 2 97-14-11

CURTAIN ARTS CENTER CO.
23 Makaturing. 34-23-90

DECORLANDIA HOME FURNISHING
579 EDSA 78-44-33

HEDY'S CURTAIN & DRAPERIES
70 Sct. Fuentebella . . . 99-97-75

JO-NETE'S DRAPERIES
88-A Malakas 98-48-47

LABOS CONSUELO R.
Casman Bldg. 99-09-24

LYDESON HOUSE OF CURTAINS
21-B E. Rodriguez Sr. Blvd. 60-68-45

M G INTERIORS
Ali Mall. 78-10-76

R. TRINIDAD FURNITURE

Reynaldo J. Trinidad

* INTERIOR CONSTRUCTION

* RESIDENTIAL & OFFICE FURNITURE

OFFICE & FACTORY:
1124 PASONG TAMO
MAKATI, METRO MANILA

TEL. 88-27-10

MARQUEZ RATTAN HOUSE
22 North Diversion Rd. 34-44-49

MI-LUZ PRODUCTS
15 Baesa 35-23-24

ROSARIO'S DRAPERIES
157 K-6th 99-44-14 97-74-20

DRAPERY & CURTAIN FIXTURES-WHSLE. & MFRS.

CAMPOS RUEDA CORP.
22 N. Domingo 78-70-31

DRESSES

ALCARIE DOLORES M.
110 E. Garcia 98-87-33

BROADWAY BAZAAR
Farmers Mkt. & Shopping Ctr. 79-50-80

CANSANA CATALINA
Farmers Mkt. 78-46-55

CAROLINA'S DRESSES
822 Quezon Blvd. Ext. 98-69-37

CAROLINA'S FASHION HOUSE
822 Quezon Blvd. Ext. 98-62-75

CARREON AIDA
Farmers Mkt. 78-52-81

CASUAL CORNER
Farmers Plaza 79-25-22

CHARM BOUTIQUE
686 Banawe 60-84-68

CLARO CONSUELO M. DE
Kaimo Bldg. 62-69-33

CORRICH TRADING
609-C Pinatubo 70-34-25

DELINA'S ORIGINALS
115 Quezon Blvd. Ext. 60-48-30

D' LEON GARMENTS MFG.
340 E. Rodriguez Sr. 61-97-73

FELICING'S STORE
Sta. Mesa Mkt. 60-67-62

GOLDEN GARMENTS MFG. CO
706 Aurora Blvd. 70-38-29

HEIDI'S CHILDREN'S DRESSES
Sta. Mesa Mkt. 61-09-50

JOYCELYNS' GARMENT CTR.
Nation Cinerama Side Ctr. 78-34-55

KHO IRENE
Farmers Mkt. 70-20-71

L V HUGS
45 Cambridge 96-63-67 99-68-60

MESCALLADO CESAR V.
Farmers Mkt. & Shopping Ctr. 78-46-40

MIKE & SABSY FASHION BOUTIQUE CO.
9 K-H 96-14-76

NORMYR HOUSE OF GOWNS & DRESSES
22 K-1st 98-47-78 97-75-28

NOVALES JOAQUIN I. JR.
913 A. Blvd. 99-73-10

PERLA BORLONGAN'S LADIES & CHILDREN'S WEAR
Farmers Plaza 70-63-93

PINKY TWINS EXCLUSIVE
1217 Quezon Blvd. Ext. 99-91-83

REDSON & COMPANY
Farmers II Vonnel House 78-82-15

STYLE'S BOTIQUE
595 EDSA 79-36-04

TANI EXCLUSIVES
Sta. Mesa Mkt. 61-05-91

WEE N BO
327 Katipunan 96-53-46

DRESSMAKERS

AQUINO SONIA T.
332 Quezon Blvd. Ext. 60-75-72

BEBITA DIANITA B.
46 Sct. Limbaga. 96-38-39

CAROLINA'S DRESS SHOP
10 K-7 96-62-84

CATHERINE'S DRESSES
1200 E. Rodriguez Sr. 70-47-16

CHARM BOUTIQUE
686 Banawe 60-84-68

CORA MARIE'S DRESS SHOP
115 Union Civica. . . . 60-45-02

CRUZ GUILLERMO DELA
344 Roosevelt Av. . . . 97-31-59

DAVID LUMEN A.
185 Apo 61-32-80

DAVID TONY HAUTE COUTURE
84-C Araneta Av 61-78-48

DE' MARUZ
38 Gasan 35-72-37

EMPRESS FASHION & BEAUTY PALACE
73 New York 97-19-13

FELICIANO ROSALINA B.
80-A Simoun 62-28-90

GEMARINO JANETTE C.
149 Sct. Fernandez . . . 99-63-05

GO EVELYN K.
243-B Roosevelt Av. . . 96-77-40

INTEGRATED GARMENT MFG. CORP.
Sales Dept.-145 G. Roxas 35-73-61

LACSON VIRGINIA L.
87 Antique. 96-26-91

OLASO ELENA S.
454 Dr. Monte Av . . . 99-95-25

PARAS R T HAUTE COUTURE
360 Quezon Blvd. Ext. 60-90-14

YU NORA U
30 Balete Dr 77-21-25

RAMROD CONCRETE PRODUCTS, INC.

Factory : Amang Rodriguez Avenue
Barrio Manggahan
Pasig, Metro Manila
Tel. Nos.: 697-92-04
697-92-05

Office : 6th Floor, Ortigas Building
Ortigas Avenue, Pasig
Metro Manila
Tel. Nos.: 77-15-76
60-97-11
60-90-87

"ALWAYS DEPEND ON RAMROD BLOCKS"

Compliments of

Hilite Engineering Enterprises

ENGINEERS - CONTRACTORS - BUILDERS
LICENSING BOARD NO. 324

TELS. 97-72-76 • 97-73-28 • GTS. 570-449

OFFICE:
49 DENVER ST. COR. NEW ORLEANS ST., CUBAO, QUEZON CITY

PLANT:
ANTIPOLO, RIZAL

"Safer Living Thru HILITE ENGINEERING"

ZAVALA OFIE LADIES BOUTIQUE
Sta. Mesa Mkt. 61-92-55

DRESS MFRS.

ARAYALANDT MANUFACTURING CORP.
60 P. Florentino. 60-01-77

ARCEL DRESSES
115 Quezon Blvd Ext
. 60-48-30

BROADWAY BAZAAR
Farmers Mkt & Shopping Ctr.
. 79-50-80

CODEL MKTG. ENTERPRISES
Delgado Clinic. 98-85-73

DELINAS' ORIGINALS
-115 Quezon Blvd Ext. . 60-48-30

FAMISCO INDUSTRY
8 Santol 62-15-74

INTEGRATED GARMENT MFG. CORP.
145 G Roxas. 35-60-11

JENNY'S DRESSES
Farmers Mkt. 78-53-16

REMERCO GARMENTS MFG. CORP.
145 G Roxas. 97-62-86

RODRIGUEZ HELEN DRESSES & BEAUTY NOOK
21-B Sct Ybardolaza . . 98-68-16

DRILLING COMPANIES

ASIA SOILTEST
4 Sct de Guia 98-46-89

CONST. CONTROL GROUP INC.
31 St Mary 96-30-66

GEOTECHNICS PHILS INC.
800 EDSA 99-87-26

GOLDWATER DRILLING & MACHINERY
Republic Ave 90-32-06

NOMAR TRADING CORP.
210 T B Morato Ave. . . 99-84-77

NOVA EARTHTECH PHILS INC.
35 Main Av 78-25-09

PUMP INTERNATIONAL WELL DRILLING
245 Roosevelt Av. . . . 99-20-40

TECHNOTEST INC.
893 EDSA 96-10-26

891 EDSA 97-52-91

TIERRA-TEK INTERNATIONAL INC.
31 St Mary 97-40-66
Elco Bldg. 78-59-91

DRILLING EQUIPMENT & SUPPLIES

MOLAVE TRADING INC.
891 EDSA 99-66-46

DRILLS

MACHINERY EMPORIUM INC.
918 Del Monte Av. . . . 98-40-98

DRIVING INSTRUCTION

CAPITOL DRIVER'S INSTITUTE
708 EDSA 98-18-36
Dela Paz Mallari Bldg.
. 79-95-13

CUBAO DRIVERS' INSTITUTE
Dela Paz Mallari Bldg.
. 79-95-13

MOTOR VEHICLES DRIVERS INSTITUTE
L & L Bldg. 96-30-91

DRUG MFRS.

ADAMSON & ADAMSON INC.
6 Dona Juana Rodriguez
. 70-18-02
53 Col. B. Serrano . . . 70-21-64

ARAMBULO PRODUCTS INC.
84-A Dona M. Hemady. 70-41-45

CARDIAPHARM INC.
160 Sto. Domingo Av
. 35-50-96

EVE'S FORD PHARMACEUTICAL LAB
148 Ermin Garcia 99-78-10

GAMMA DRUGS
21 Benefits. 98-07-80

GEAPSONS LAB INC.
532 EDSA 78-66-26

HIZON LAB INC.
29 Quezon Blvd. Ext.
. 61-96-26

MRL (PHIL.) CORP.
Gilmore Av 70-49-60

MEDICARE LAB
1365 E. Rodriguez . . . 70-49-60

ORO LAB
370 Quezon Av 61-39-61

OTALCO CORP. THE
160 Sto. Domingo Av
. 35-50-96

PRISTINE MKTG.
Maya Bldg. 96-37-22

SOCORRO PHARMACEUTICAL CO. INC.
831 EDSA 98-96-21

ZODIAC PHARMACEUTICAL CO. INC.
587 EDSA 70-46-12

DRUGGISTS

ALMAZAN BENJAMIN C.
27 Aurora Blvd. 60-53-87

ANCOG CRISTETA O.
155-D Roosevelt Av . . 97-84-85

ATLAS DRUG
418 Del Monte Av. . . . 99-21-67

AVENUE DRUG
75 Timog Av. 98-48-33
99-99-61

BANAHAW DRUG STORE
30 East Rd. 78-45-85

BELMAN LABS
78 Cordillera. 61-33-62

BOTICA DEL MONTE
420-C Del Monte Av . . 97-78-01

BOTICA METRO INC.
872-S Aurora Blvd . . . 78-37-22

CAMACHO RENATO C
70 Tolentino. 97-13-23

CASMAN DRUG
Casman Bldg. 97-62-45

CASMAN DRUG CO. INC.
372 Quezon Blvd. Ext . 98-20-77

CAVALIER DRUG
372 P Tuazon Blvd 77-29-61

CIRCLE DRUG
152 Roosevelt Av 99-73-05

CITIZEN'S DRUG
152 Roosevelt Av. . . . 99-73-05

CITIZENS DRUG & OPTICAL
152-F Roosevelt Av. . . 98-62-79

COMMANDER DRUG
878-F Aurora Blvd 78-73-71
876-F Aurora Blvd . . . 78-74-50
Galas Br 9 Luzon Av . . 61-44-81
Retiro Br 270 Retiro . . 62-32-41

COMMODORE DRUG
325-K Quezon Blvd. . . 99-16-87
77-E Rodriguez Sr Blvd 61-12-72

CONTINENTAL DRUG CORP.
56 West Riverside 99-66-91

CUBAO DISPENSARY & DRUG STORE
824-B Aurora Blvd . . . 70-73-46

DE TORRES DRUG HOUSE
434-C Banawe. 61-44-70

ESAR & SONS
10th St
. 70-24-72
. 70-39-30

FAJARDO OFELIA P
586 Bagbag 90-37-51

FARMACIA BLUMENTRITT INC.
43-C 15th Av 70-00-51

FARMACIA ELECTA
78-B Morong. 62-14-88

FARMACIA LORENZA
61-L Narra. 98-07-47

FARMACIA ORO
370 Quezon Av 60-05-77
. 61-39-61

FARMACIA PURA
18-E Lawin Av 99-71-60

FARMACIA SOCORRO
831 EDSA 98-96-21

FARMACIA TAALENA
99-B Serrano Rd. 78-87-88

FLERIDA'S DRUG STORE
Nepa Q-Mart. 99-21-38

GATEWAY ENTERPRISES CO.
58 Panalturan 35-53-52

GUIA ERNESTO B DE
234 A Bonifacio. 35-74-19

HELTZ DRUG CORP.
75 F Manalo 98-26-86
. 98-35-13

LAR PHARMACEUTICAL LAB
55 Zamboanga. 98-49-03

LACSAMANA SEGUNDINO P. JR.
Dantes Gajudo Mkt. . . 35-24-73

LECHUGA PELAGIA N
19-H Lakandula 78-63-88

MABELS DRUGS
Munoz Mkt 98-21-81

MADI'S DRUG HOUSE
608 EDSA 78-05-06

MADONNA PHARMACY
66-G Katipunan Av. . . 78-64-22

MAROUZELLE'S PHARMACY
23 Luzon Av. 62-32-59

MEDECOR PHILS INC.
Quezon Blvd Ext 60-97-58
. 61-74-86

MENDI'S PHARMACY
661-S EDSA 99-98-26

MENNEN (PHILS) INC.
36 Main Av 78-50-91

MERCED DRUG HOUSE
873 EDSA 98-91-72
627 EDSA 78-51-24
985 Quirino Av 90-17-39

MERCURY DRUG CORP.
Congressional Branch
Congressional Rd 98-03-58
98-80-24

Cubao Br No 1
Aurora Blvd 78-34-66
78-34-05

Nepa Br K-10th 96-72-66
QC Br 713 EDSA 98-80-12

Quirino Br
967 Aurora Blvd 97-37-22

METRO DRUG CORP.
South Timog. 99-67-73
99-65-13
59 Timog Av. 99-88-63
937 Quezon Blvd Ext. . 98-82-54

MINA GREGORIA S
35 West Av. 96-18-77

ODASCO DAMIAN F
Narra 96-15-05

PHIL-INDEX-IMPORT CORP.
Consolacion Bldg 99-92-13

PILARES MEDICAL CLINIC & PHARMACY
24 Old Samson Rd . . . 34-32-25

POLYMEDIC INC.
272 E Rodriguez Sr Av. 61-98-54

RAMOS ARSENIO E
1190 E Rodriguez Av. . 70-39-30

RAUL DRUG HOUSE
2 G. Sancianco 61-57-82

REGOZO DRUG
256 A Bonifacio. 35-91-46

ROSE PHARMACY INC.
4 Balita. 98-02-45

ST ANTHONY'S DRUG STORE
Rd 2 Pagasa 99-89-53

SANCIANGCO JORGE A
340 Roosevelt 99-96-85

SANTOS ANTONIO G
151 Roosevelt Av. . . . 98-23-38

SANTOS DISPENSARY
49 15th Av. 78-94-06

SANTOS GREGORIA P
Cloverleaf Mkt. 34-43-09

SEVILLA MILAGROS D
985 Quirino Av 90-17-39

STANFEST INDUSTRIAL SUPPLIERS INC.
Medical Arts Bldg. . . . 96-83-86

STERWYN CHEMICAL WORKS F A
30 Rd 8 98-60-03

TOLENTINO ANITA
108 Quezon Blvd. Ext. . 60-13-96

TUASON PHILIP F
140 Banawe 61-61-70

UNITED MEDICAL SUPPLY
Sta Mesa Cpd 62-77-86

VICTAS DRUG MART
351-A Roosevelt Av . . 99-00-76
724-B EDSA. 98-19-54

WASHINGTON DRUG CO.
Banawe. 60-55-78

ZODIAC PHARMACEUTICAL CO. INC.
587 EDSA 76-46-12
70-72-01

DRUMS & BARRELS

BYLA MARCIANO
727 EDSA 99-41-50

D & E ENTERPRISES
789 A. Bonifacio 34-17-89

JULIE DRUM DEALER
1199 EDSA 98-43-88

NP TRADING
512 Tandang Sora. . . . 98-45-07

PAJANEL NICANOR J
512 T. Sora 98-66-25

DRY CLEANERS

FBR SELF-SERV LAUNDRY & DRY CLEANING
Gen. Roxas 78-55-66

QUALITY CLEANSERS & DRYERS
East Av. 99-21-95

SANYO LAUNDRY SERVICES
190 Wayan. 35-10-61

DRY GOODS

AMURAO PONCIANO M.
Farmers Mkt. & Shopping Center
. 78-43-05

ANTIPORDA CONCEPCION D.
Farmers Mkt. 78-45-81

CANOLIO CONRADO
Munoz Mkt. 98-19-42

CANSINO ELPIDIO T.
Farmers Mkt. 78-41-01

CINDERELLA
Farmers Plaza 79-86-31

CORRICH TRADING
609-C Pinatubo 70-34-25

D' NAREBEL
Farmers Mkt. & Shopping Ctr.
. 78-47-16

GO LOLOTA C.
759 EDSA 96-41-12

HILARIO CARMELITA M.
Farmers Plaza 77-31-94

JUAN LUCY DE
Munoz Mkt. 96-89-81

LEE LUCIANA C
Munoz Mkt. 98-29-60

MANANSALA CLEOTILDE C
Farmers Mkt. & Shopping Ctr.
. 78-58-50

MARGIE'S GIFT CTR.
Farmers Mkt. 70-15-97

MARICEL STORE
Munoz Mkt. 96-89-93

MOHNANI PARMANAND
Sta. Mesa Mkt. 60-44-01

MUSTRALES SANTIAGO
Farmers Mkt. 78-65-81

PIL SOLOMON G.
Susano Mkt. 90-31-12

SERZO RODRIGO G
Aurora Mkt. 70-35-73

SINGSON ENCARNACION V CORP.
Bonifacio Mkt. & Shopping Ctr.
. 35-48-50

SOLIMAN BARBARA C
13 Bayani 62-68-46

TAN FRANCISCO ONG
121 Tolentino 96-89-27

TERESA'S STORE
Munoz Mkt. 98-29-63

TILINGS DRY GOODS
Farmers Mkt. 70-19-04

YOUNG JULIETA A
Clover Leaf Mkt. . . . 34-41-85

DRY ICE

PHIL. CARBON DIOXIDE CORP
453 Quirino Hwy 90-24-25

DRY KILNS

See Kilns

DUPLICATING MACHINES & SUPPLIES

COPIGRAPHIC REPRODUCTION IND.
899 Aurora Blvd. 96-15-21

DYERS-INDUSTRIAL

SPRING MFG. CORP.
154 Judge J. Luna . . . 99-54-41

DYES & DYESTUFFS

APOLLO INDUSTRIAL SUPPLY INC.
Mariwasa Bldg. 79-21-85

Coke adds life to...
REG. PHIL. PAT. OFF.
everything nice.



RENE Z. ADAD
The Coca-Cola Export Corp.
SAN MIGUEL CORPORATION
SOFT DRINKS DIVISION
Enjoy Coca-Cola
REG. PHIL PAT OFF
Bottled by San Miguel Corporation, under authority of The Coca-Cola Company, the owner of the registered trademarks "Coca-Cola" and "Coke".

Compliments of:

V-H- Manufacturing, Inc.

Manufacturers/Contractors/Engineering Consultants

Manufacturer of: 1) LPG Cylinders
2) Porcelain Enameled and Stainless Steel Kitchen Sinks
3) Other Metal Fabricated Products

Main Office: No. 33 Kaingin Road, San Francisco del Monte, Quezon City
Tels: 35-51-85 and 35-93-33

Porcelain Enameling Plant:
No. 200 2nd Street, Port Area, Metro Manila
Tels: 48-97-15 and 48-97-19

Avenue Manufacturing Co.Inc.

1131-33 E. DE LOS SANTOS AVE., QUEZON CITY
MANUFACTURER OF QUALITY CAST IRON PIPES & FITTING AND WATER PUMPS

CABLE ADDRESS:
"AVEMACO" MANILA

MAILING ADDRESS:
P.O. BOX 3629, MANILA

TEL. NOS. 35-18-19
35-76-23
35-76-34

ATKIMSON L G (PHILS.)
74 Obudan 35-54-40

BEAVERS INC.
105 Apo 60-02-51

DYE MASTER PHILS INC.
158-B Kapiligan 60-12-88

DYEWARES MKTG INC.
40 V Luna Rd 96-18-81

EASTMAN CHEMICAL INDUSTRIES INC.
14 Ilang-Ilang 70-18-41

GONZALEZ NORMA
40 V Luna Rd 99-27-88

LG ATKIMSON (PHILS)
72 Obudan 35-44-40

MORECHEM CORPORATION
9 Lourdes Castillo. . . . 61-94-37

VOLTEX CHEMICAL COMPANY
1184 Quezon Blvd Ext
. 99-26-41

WORLDCHEM INC.
1661 E Rodriguez Sr Blvd
. 97-12-05

EARTHMOVING EQUIPMENT

CRUZ F F & CO. INC.
800 EDSA 99-87-26

DITCH WITCH PHILS INC.
Industria Rd 78-39-31

FAR EAST INDUSTRIAL SUPPLIES & CO INC.
400 Del Monte Av . . . 35-40-16

ROQUE-GABRIEL EQUIP CORP.
1207 EDSA 97-55-50

ST RITA TRADING CO
86 Old Samson Rd . . . 34-42-87

TRANSPORT EQUIP CORP
99 Timog Av. 98-17-16

EGG BROKERS

ANTONIO EMILIANA U
Farmers Mkt. & Shopping Ctr.
. 78-45-44

CONSOLES FARMS CORP
326 Retiro 60-48-37

JESUS LEONOR DE
306 Marvex Dr 34-27-84

ELECTRIC APPLIANCES-MAJOR

FLEXIBLE APPLIANCE MKTG
11 Araneta Av. 62-30-96

KARILAGAN MKTG
936-I Aurora Blvd. . . . 79-15-42

ELECTRIC CONTRS INDUSTRIAL & RESIDENT

ABORDO BELEN J
Calderon Bldg 96-15-75

ANDRADA ELECTRIC ENGINEERING CO.
794 Del Monte Av . . . 96-11-71

AUDION ELECTRIC CO INC.
85 A Roces Av 98-32-36

CERVEL ELECTRICAL CONTRACTORS INC.
Casman Bldg. 99-05-50

CIPER ENGINEERING CORP.
Anita Bldg 99-11-66
81 JP Burgos 77-28-33

DE GRANO NESTOR C ENGINEERING
62 T Morato 97-54-32

EE LITE CORP
Farmers Plaza 79-72-32

ELECRAFT ENGINEERING
185 A Bonifacio. . . . 35-77-16

ELECTROMECH POWER & MAINTENANCE CORP
68-B West Av 99-98-37

EVERCON BUILDERS & EQUIP CORP
108 Kaingin Rd 35-43-65

EXPONENT ELECTRICAL CORP
Catalina Bldg 98-97-17
2 6th Av 77-31-62

GAPUZ ELECTRICAL SUP & HARDWARE
1 Gen MacArthur Av . . 78-71-46

GONZALEZ LUIS C
188 Calamba. 96-43-06

HERRERA ENGINEERING CORP
58 Ubay 62-68-33

HILITE ENGINEERING ENTERPRISES
49 Denver 97-72-76
97-73-28

JUNN ELECTRIC CO
39-B J Ocampo 78-61-64

L M POWER ENGINEERING CORP
519 EDSA 78-49-51

LEARRA MAINTENANCE SERVICES CORP
1099 Quezon Blvd Ext
. 98-03-06

M C ENGINEERING INC.
98 Sgt Catolos. 96-29-61

PENALOSA R R ELECTRICAL COMMUNICATION INC.
Maya Theater Arcade. . 99-12-60
99-92-40

PERMALITE CONTRACTOR
1135 D EDSA 35-96-09

POWER EQUIP & SUPPLIES INC.
45 Damong Maliit. . . . 90-25-02

POWER FACTORS INC.
Catalina Bldg 99-93-14

RMJ ENTERPRISES
163 Dr Alejos 62-25-44

RADIANS ENGINEERING SUPLS & SERVCS INC.
I Gen MacArthur Av . . 78-71-06
78-32-23
70-72-63
Medalla Bldg. 78-32-23
70-72-63

RED W ENGINEERING SERVICES
23 J Luna 96-66-86

RIC-MAR & CO LTD
117 E Rodriguez Sr Blvd
. 60-40-90

S C S INDUSTRIAL CORP
1111-B Quezon Av . . . 96-36-11

SANTELO MFG. CO.
436 Del Monte Av. 99-84-65

SANTOS F D ELEC CO
32 Agno 60-86-62

SILVESTRE CESAR J
185 A Bonifacio. . . . 35-77-16

SORNCIO JUANITO
Catalina Bldg 98-97-17

T & D ENGINEERING & MKTG CORP
Bascara Bldg. 60-11-88

TOMAS P G & CO INC.
700 EDSA 97-60-41

TRI (A) ELECTRICAL CORP
Calderon Bldg 98-96-96

TYRO INC. . . . . .
10 Mata sa Nayon. . . . 60-70-14

ULTRALITE ELECT'L CO INC.
567 G Araneta Blvd. . . 61-54-86

UTILITIES EQUIP & SUP CORP
63-C Timog Av 97-22-78

VILLALUNA VITO G & SONS ENTERPRISES
97 14th Av. 78-84-33

YLAGAN ELADIO JR
Farmers Plaza 79-72-32

ELECTRIC EQUIPMENT

ELECTRICAL CONTROL CORP
98 Sgt Catolos. 96-16-41

ELECTRICAL EQUIP--SERV & REFRG

CHING PRESS INC
663 Del Monte Av . . . 98-75-86

L M POWER ENGINEERING CORP
519 EDSA 78-49-51

ELECTRIC EQUIP-USED

KAUNLARAN ENGINEERING
396 Quirino Hwy. 90-46-71
524 Quirino Hwy 90-46-21

L M POWER ENGINEERING CORP.
519 EDSA 78-49-51
78-97-96

PAJ ELECTRICAL MFG CORP
34-B Dapitan Ext 61-38-32

SELECTON ELECTRICAL & ELECTRONICS CTR INC.
Toa Ekect'l Equip & Mfg
10 Hernandez 99-89-64

TOMAS PG & CO INC.
700 EDSA 97-60-41

ELECTRIC HEATING ELE MENTS

TYRO INC.
10 Mata sa Nayon. . . . 60-70-14

ELECTRIC LIGHT & POWER COS

ANGELES-DAYRIT ELECTRIC CORP.
FMSG Bldg 70-50-14

ANGELES ELECTRIC CORP
717 Aurora Blvd 70-66-67

DAGUPAN ELECTRIC CORP
Delta Bldg 98-02-46

MANILA ELECTRIC CO
21 North Diversion Rd, 35-52-30
Complaints
761 EDSA 98-49-18

RESPONSIVE TRADING
212-E Mayon 62-31-22

ELECTRIC MOTOR CONTROLS WHSLE & MFRS.

LABRADOR ELECTRONICS CORP
6 21st Av. 78-68-96

VIOLAGO TRADING CORP
135 N Domingo. 78-86-11

ELECTRIC MOTORS

BEE SENG ELECT'L SUPPLY INC.
24 Joy 35-76-37

IGRI INDUSTRIES INC.
484 G Araneta. 60-30-61

NORMAR TRADING CORP
210 T B Morato Av. . . 99-84-77

VIOLAGO TRADING CORP
135 N Domingo. 77-20-61

ELECTRIC MOTORS--REPAIRING

ANDRADA ELECTRIC & ENGINEERING CO
794 Del Monte Av . . . 96-11-71

LORD ELECTRICAL ENGINEERING
663 Del Monte Av . . . 62-24-60

MARIANO'S ELECTRICAL SHOP
316-C Roosevelt Av. . . 97-67-87

NEWTON ENGINEERING CORP
Ramos 90-33-91

PERMALITE CONTRACTOR
1135-D EDSA 35-96-09

S V & G ENGINRG SERVICES
937 Quezon Blvd Ext. . 97-87-27

ELECTRIC SUPPLIES

A R LINE MATERIALS CTR
BRB Bldg 96-76-01
. . . . 96-77-76
35-D Sct Alcaraz 61-18-36

ACME ELECTRICAL MFG
25 Oliveros Dr. 35-17-40

ALOE ELECT'L & CONST SUP
681-C EDSA. 99-55-61

ALTO HDWE ELECT'L & CONST SUP
4-A E Rodriguez Sr Blvd. 61-29-39

ARIZONA MKTG CORP
675-C EDSA. 97-60-96
97-77-71
98-55-17
99-37-73
5 J Rustia 79-85-05

AVENUE ELECTRICAL SUP CO
248 Roosevelt Av. . . . 99-05-06

AVESCO MKTG CORP
Quezon Arcade 78-96-62
78-96-61
Francisco Br
250 Roosevelt Av. . . . 99-17-86

AYALA CONST SUP INC
EDSA. 98-90-34

BEE SENG ELECT'L SUP INC
24 Joy 35-76-37

CEM MKTG & REWINDING SERVS INC
36-B Cabatuan. 34-56-62

CENTRAL COMMUNITY LUMBER CO INC
695 EDSA 98-46-23

CHUN ENG SEM
72 Kaliraya 62-65-08

CITATION ENGINRG & MKTG CO INC
Aries Bldg 61-78-31
61-71-82

COLUMBIA WIRE & CABLE CORP
75 Howmart Rd. 35-47-47
35-39-35
35-39-32

CONSOLIDATED ELECT'L SUPLS CO INC
75 Howmart Rd. 35-47-47

D' TONYSON RADIO ELECT'L
629 EDSA 78-51-53

EAST GATE INTERNATIONAL CO. INC.
1155-E Quezon Blvd. Ext.
. 97-36-48
97-47-03
98-63-29
1155 Quezon Blvd. Ext.
. 99-49-94
18 Timog Av. 97-10-01

EL TORRE LUMBER & CONST. SUPPLIES
505 EDSA 70-22-50

ELECTRICAL CONTROL CORP.
98 Sgt. Catolos 96-16-41

ELECTROFOST CTR. INC.
76 Kamuning Rd. . . . 96-45-41

FIBICOR ELECTRONICS SERV
322-D E. Rodriguez Sr. Blvd.
. 70-29-55

FIL AMERICAN HARDWARE CO. INC.
293 Aurora Blvd. Cubao
. . . . 96-31-06; 99-17-17
96-80-80; 21-31-31;
21-93-37; 20-47-96

GAPUZ ELECTRICAL SUPPLIES & HARDWARE
1 Gen. McArthur Av . . 78-71-46

GLOBAL INDUSTRIAL PRODUCTS CO.
Factory 66 Howmart . . 34-28-57

GO SOC & SONS & SY GUI HUAT INC.
1238 EDSA 34-75-86

GOLDEN TIGER TRADING CO. INC.
6th Av 78-14-01

GRAYBAR MKTG. CORP.
131-D Kamias Rd. . . . 98-23-51

GREENHILLS CONST. SUP INC.
103 Bonnie Serrano. . . 70-03-16

JVC ASSOCIATES MKTG. CO.
131-D Kamias 98-16-05

JANVEL TRADING INTERNATIONAL INC.
94-A Kamuning Rd. . . 98-94-27

LABRADOR ELECTRONICS CORP.
6 21st Av 78-68-96

M C ELECTROMART INC.
98 Sgt. Catolos 96-29-61
97-79-96

MANALILI ELIEZER Y R & G
Tirol Bldg. 96-46-26

MASOCOL TRADING
24 15th Av 78-61-13

MODERN LUMBER
881 A. Bonifacio 35-44-46

PHESCO INC.
73 Quezon Blvd. Ext.
. 60-95-57

PHILIP HDWE & CONST. SUP
657 EDSA 99-33-73

PIONEER FAR EAST COM'L
32 Leland 35-04-98

POLYMEX INDUSTRIES (PHIL) INC.
510 EDSA 78-98-56
79-17-84

POLYTYPIC ENGINEERING CONST.
250 P. Tuazon. 78-33-80

POWER EQUIP & SUPLS INC.
45 Damong Maliit. . . . 90-25-02

PRIMA MERCANTILE INC.
30 Quezon Blvd. 60-30-86

R C S INDUSTRIES
32 Leland Dr 35-72-61

RADIANS ENGINEERING SUP & SERVCS INC
1 Gen. McArthur Av . . 78-71-06

RYAN ENTERPRISES
25 Kabignayan 61-82-86
62-67-89

SJU GEN. MDSE
58 Retiro. 61-51-23

SATELLITE ELECT'L MFG. CO. INC.
113 Kaingin Rd. 35-83-33

SELECTON ELECTRICAL & ELECTRONICS CTR. INC.
3 Hernandez 96-86-16
96-86-31

SEMICON INTEGRATED ELECTRONIC CORP
73 Speaker Perez 62-16-29

STARLIGHT INDUSTRIAL CO. INC.
1274 EDSA 35-19-89

STOCKHAM COMMERCIAL
56 Dangay 97-44-07

SUNSHINE GLASS & ELECT'L SUPPLY
335-B Roosevelt Av
. 98-63-97

SUPER MFG. INC.
254 Roosevelt Av. . . . 98-94-73

SUPERIOR STEEL MFG. CO INC
160 Sto. Domingo Av . 35-50-96

SUPERLIGHT ENTERPRISES
29 N. Domingo 78-63-05

SWALLOW MFG.
61 Kaingin Rd. 35-31-60

SYCWIN COATING & WIRES INC.
93 Joy 35-04-59

TAN SA
P & M Bldg. 78-77-55

TANGLAW MARKETING CORP.
Delta Motors Bldg. . . . 97-84-24
Delta Motor Sales Corp. Bldg. 96-27-16 96-28-26

TOA ELECT'L EQUIP & MFG INC.
3 Hernandez 99-89-64

TRANS-WORLD CONST. SUP
54 E. Rodriguez Sr. Blvd. 62-28-37

TYRO INC.
10 Mata Sa Nayon . . . 60-70-14

URBAN SALES ENTERPRISES INC.
10-C New York 99-62-04

UTILITIES EQUIP & SUP CORP
63-C Timog Av 97-22-78

VERA A DE TRADING MFG CORP
30 Maalalahanin. 98-43-33

VIKING METAL INDUSTRIES INC.
D & E Bldg. 99-15-12

WELKIN ENTERPRISES
Sales 149 Del Monte Av 34-48-59

YU SING ELECT'L SUPPLY
40 Samuel Dee 35-17-98

ELECTRICAL SUPPLIES-MFRS.

COLUMBIA WIRE & CABLE CORP
75 Howmart Rd. 35-47-47 35-39-32

PHIL-ASIA ELECTRONICS INDUSTRIES
15-B Cetacio. 60-28-54

RAMOS PRUDENCIO F.
1197 EDSA 98-12-78

SANTELCO MFG CO
436 Del Monte Av . . . 99-84-65

SUPER MFG INC
254 Roosevelt Av. . . . 98-20-63 98-94-73

ELECTRICAL TRANSFORMERS

COMET ELECT'L MFG.
65-C Sgt. E. Rivera . . . 35-76-20

LM POWER ENGINEERING CORP
519 EDSA 78-49-51

LABRADOR ELECTRONICS CORP
6 21st Av 78-68-96
12 21st Av. 79-28-59

POWER EQUIPMENT & SUPLS INC.
45 Damong Maliit. . . . 90-25-02

SEMICON INTEGRATED ELECTRONIC CORP
73 Speaker Perez 62-16-29

SWALLOW MFG.
61 Kaingin Rd. 35-31-60

VERTAN INDUSTRIAL
12 Navarette. 97-17-36

ELECTRICAL APPLIANCES

A D M MARKETING
Consolacion Bldg. . . . 99-78-57

ABENSON INC.
Rustan's Superstore. . . 78-98-91 70-71-94

ACE PHILS. INC.
1111-C Quezon Blvd. Ext. 97-83-72

ALLADDIN MERCHANDISING
Nation Cinerama Bldg. . 78-34-51

ALANO ENTERPRISE
ALANO ENTERPRISES
349-C Roosevelt Av. . . 99-05-85

AMERGLO MARKETING INC
333-B Roosevelt Av. . . 99-82-22

ANAHAW SALES CENTER
1793 E. Rodriguez Sr. Blvd. 96-44-76

ANIWAY MARKETING
4-B Timog Av 98-85-40

APPLIANCE TRADERS GROUP INC.
Sta. Mesa Mkt. & Shopping Ctr. 60-68-28

ATLAS APPLIANCES INC.
501-C EDSA. 79-82-39

AUDIOSONIC STEREO CTR
Farmers Mkt. 78-46-22

BAYANIHAN APPLIANCE SUPERMART INC
Araneta Coliseum 78-47-60

BOBILES PAULINA F.
Sta. Mesa Mkt. 62-36-70

CATHDONA EMPORIUM
876-H Aurora Blvd. . . . 79-23-77

CHARTERED MKTG. CO. INC.
851 Quezon Blvd. Ext. 96-50-44

CONCERTONE MKTG. CORP.
74 Del Monte Av 61-85-31

CONPINCO MKTG. CO.
1 Gen. McArthur Av . . 78-69-61

CONSUL APPLIANCES INC
874-J Aurora Blvd. . . . 78-78-01

CRYSTAL EMPORIUM
Farmers Mkt. Annex . . 79-78-35

CUBAO APPLIANCE CORP
1978-C E. Rodriguez Sr. Blvd. 79-94-71

CUENCO MARKETING
350-A Roosevelt Av . . 96-44-71

DLS MKTG. CORP
1425 E. Rodriguez Sr. Blvd. 70-31-86

DMG INC.
222 E. Rodriguez Sr. Blvd. 70-11-31

D & S COMMERCIAL
JCM Bldg. 70-24-26

Compliments of

CENTRAL GLASS CORPORATION
ARCHITECTURAL ALUMINUM PRODUCTS

F. C. Ozaeta
PRESIDENT & GEN. MANAGER

MANAHAN BUILDING
957 AURORA BLVD., COR. ANONAS ST.
CUBAO, QUEZON CITY
TELS. 99-16-76, 99-13-84

ATCO BUILDING
TIPOLO, MANDAUE
CEBU CITY
TELS. 8-30-15, 8-30-42

COMPLIMENTS OF

LUZON SALES COMPANY
DEALER IN: PAINTS, PLUMBING CONSTRUCTION & ELECTRICAL MATERIALS

684 GONZALO PUYAT ST. Tels. 47-31-75 47-01-14 40-59-63
STA. CRUZ MANILA

DAYANGHIRANG HOUSEHOLD APPLIANCES
53 Del Monte Av 34-21-84

DELOS SANTOS APPLIANCE CTR.
201 E. Rodriguez Sr. Blvd. 70-30-98

DEL ROSARIO BROS. MKTG CORP.
964-B Quirino Hwy. . . 90-47-16

DELTA MOTOR SALES BLDG. 97-25-87

DELTA APPLIANCES & SUPPLY
874-J Aurora Blvd. . . . 79-46-45

DELTA MOTOR SALES CORP.
Mirasol 79-43-44

DISCOUNT & BARGAIN HOUSE CTR.
186-B Mayon 60-58-24

EGL ENTERPRISES INC.
28 Alabama 70-27-64

EASTERN ELECTRICAL (PHILS) INC.
54 West Av. 98-13-79

ELCRAF ENTERPRISES
984 Quezon Blvd. Ext. 98-00-27

EMERALD APPLIANCE SALES CORP.
FMSG Bldg. 78-65-05

EXCELLENCE MARKETING
4-A E. Rodriguez Sr. Blvd. 61-20-34

FGR ENTERPRISES
824 Aurora Blvd. 79-66-78

FAMILY SALES CTR.
Plaza Novaliches. 90-14-41

FARMERS LIBERTY MDSNG.
Farmers Mkt. 78-63-45

FRANZ ENTERPRISES
1180 E. Rodriguez Sr. Blvd. 78-32-92 78-25-94

GARCIA YOLANDA A
349 Roosevelt Av . . 99-05-85

HITACHI-UNION INC.
Bo. Sangandaan 90-16-81

IVORY MKTG INC.
446 Quezon Blvd. Ext. 90-36-46

JAY VEE APPLIANCE CTR.
574 Quezon Blvd. Ext. 62-32-93

JOSPER APPLIANCE INDUSTRIES INC.
46 Aurora Blvd. 61-54-71

KALANTIAW MKTG. CORP.
782 Quezon Blvd. Ext. 96-38-61

KAUNLARAN APPLIANCE CORP.
71 Kamias Rd. 98-53-61

KUMINTANG MKTG. CORP.
QC Island Bldg. 60-19-52

LAR MKTG CORP.
Isaland Bldg. 60-60-96

LAUZ ILDEFONSO G.
1978-C E. Rodriguez Sr. Av 79-94-45

LIM EMILIO S. APPLIANCES
501-C EDSA. 78-68-02

LYRIC APPLIANCES CORP.
11 Quezon Arcade . . . 79-43-10

MANILA APPLIANCE CTR INC.
753 EDSA 98-17-56

MERIT MERCHANDISING CORP.
15 Palansa 62-12-39

NATION MKTG ENTERPRISE
New Frontier Theater Arcade 70-07-66
15 Gen. Roxas. 70-62-79

NOVA APPLIANCE CTR.
875-A Quirino Hwy. . . 90-24-11

OCAMPO'S (QC) APPLIANCE MKTG INC.
757-C Aurora Blvd. . . 70-30-47

OSILITE GAS APPLIANCE
91-A E. Rodriguez Sr. Blvd. 60-52-93

PEARL APPLIANCE MKTG CORP.
861 Quezon Blvd. Ext. 99-29-70

PENGUIN MARKETING
Farmers Plaza 79-79-17

PENGUIN MERCHANDISING
Ali Mall. 79-11-66

PHIL APPLIANCE CORP.
757-C Aurora Blvd. . . . 70-30-47 70-38-65
738-D Aurora Blvd. 77-32-22

PONY AUDIO CTR.
Farmers Mkt. 78-45-51

PRECISION ELECTRONICS CORP.
Ali Mall. 79-87-76

PRIMER HERMINIA
1139 EDSA 99-43-38

PRIMER MKTG.
1139 EDSA 98-23-98

PRIMER MKTG. CORP.
225 Roosevelt Av. . . . 98-32-26
993 Quirino Hwy. . . . 90-34-19

QUEZON CITY APPLIANCE CTR. INC.
568 Quezon Blvd. Ext.. 61-32-32 61-71-49

RMM MARKETING
228-B 15th Av. 78-76-06

RADIOWEALTH INC.
Aurora 775-A Aurora Blvd. 70-49-79

CUBAO RUSTAN INVESTMENT BLDG 70-78-54
775 Aurora Blvd. 79-36-93

REFRIGERATION INDUSTRIES INC.
50 Sgt. E. Rivera 35-60-91

RIVA TERESITA DELA
Farmers Mkt. & Shopping Ctr. 78-44-50

ROFER MARKETING
528 Quezon Blvd. Ext.. 61-38-75

ROYCE MARKETING CORP.
1801 E. Rodriguez Sr. Blvd. 97-65-51 98-26-04

SALESMASTERS INC.
41-A Harvard 97-15-64

SANTELCO MFG. CO.
436 Del Monte Av . . . 99-84-65

Compliments of:

LARRY SANTIAGO PRODUCTIONS, INC.

WATCH FOR:

"ANGELITA AKO ANG IYONG INA"
"ZIMATAR"
"MARIANG ALIMANGO"

LARRY SANTIAGO

GYPSUM CHEMICALS, INC.

* Gypsum powder
* Gypsum pellets
* Gypsum plaster & blocks
* Agricultural gypsum
* Limestone
* Dolomite
* Pyrite cinders
* White clay
* Slaked lime

QC OFFICE:
8 West Lawin, Philam Homes
Tel. No. 99-93-37

CEBU CITY OFFICE:
181 G. Elizabeth Pond
Tel. No. 7-56-44

PLANT & PIER
Sangi, Toledo City
Cebu

LUIS M. GARCIA
President/Gen. Manager

SAV-MOR MARKETING
59-E Rodriguez Sr. Blvd. 62-57-71

SEVILLA DANILO
Catalina Bldg. 97-67-23

SEVILLA MKTG. CORP.
Catalina Bldg. 98-17-11

SHARON MKTG. CORP.
4-B Kamuning Rd. . . . 98-46-88

SIGMA-MARIWASA INC.
Mariwasa Bldg. 77-38-11

SINGER MARKETING
Farmers Annex 79-86-53

STANDARD APPLIANCES CORP.
1800 E. Rodriguez Sr. Blvd. 77-26-01

STEREO CENTER
53 T. Kalaw 99-18-05

SURE INVESTMENT & FINANCE CORP.
304 Quezon Blvd. Ext. . 99-84-03

SWALLOW MANUFACTURING
61 Kaingin Rd. 35-31-60

TOLEDO BRUSHES MFG.
79 Malac 35-39-59

TY ROBERT
1154 E. Rodriguez Sr. Blvd. 78-02-02

UNION INDUSTRIES INC.
1274 EDSA 35-45-31

VALERIE APPLIANCE
1105 EDSA 96-56-91

WESTERN MARKETING CORP.
40 Morato 96-91-27
631 EDSA . . 78-58-66; 78-53-51
3 Mayon 62-62-16
Farmers Mkt. Annex . . 79-86-17

WESTINGHOUSE PHILACOR
Delos Santos Bldg. . . . 62-19-95

WESTSIDE MKTG. CORP.
Delta Motor Sales Corp Bldg. 97-25-87

ELECTRIC APPLIANCES-REPRG. & PARTS

CELESTIAL SERVICE CENTER
56 Timog Av. 99-43-46

DELTA MOTOR SALES CORP.
Mirasol 78-70-51

FIBICOR ELECTRONICS SERV
322-D E. Rodriguez Sr. Blvd. 70-29-55

FROSTMAN REFRIGERATION INDUSTRIES
58-E Rodriguez Sr. . . . 61-07-20

HI-TONE SERV CORP
1154 E. Rodriguez Av . 70-04-96

ELECTRICAL CONTRACTORS

See Electric Contrs-Industrial & Resident

ELECTRICAL ENG'RS.

See Engineers-Electrical

ELECTRICAL MAINTENANCE

See Electric Contractors-Industrial & Resident

ELECTRICAL POWER COS

See Electric Light & Power Cos

ELECTRO-PLATING & POLISHING

See Plating

ELECTRONIC EQUIP & SUPLS- DLRS

ARAGON MARCELINO
38 Catanduanes 96-50-56

ARCE WILLY D.
719-B Aurora Blvd. . . . 79-57-03

CELCO MARKETING
35 Ermin E. Garcia . . . 98-60-40

EMPIRE ELECTRONICS CORP.
708-C Aurora Blvd. . . . 70-16-66

GALANG INDUSTRIES
530-B Quezon Blvd. Ext. 60-02-75

JADEC ELECTRONICS & SUP CORP.
44 Anonas 98-55-71

JESALTON ELECTRONICS LTD.
12 First. 79-78-47

LVM ELECTRONICS
1-G Anonas 98-99-37

PACIFIC ELECTRONICS
26 Valley Rd. 77-22-05

PHIL ASIA ELECTRONICS INDUSTRIES
15-B Cetacio. 60-17-51

RAVEN ELECTRONICS LABS INC.
292 T. Morato Av. . . . 98-66-25

SEMICON INTEGRATED ELEC. TRONIC CORP.
73 Speaker Perez 62-16-29

SO PETER
31-B Speaker Perez . . . 62-61-01

SOUNDMASTER CORP.
TML COM'L Bldg. . . . 60-89-45
61-72-81

TOM'S ELECTRONICS
Ali Mall. 79-13-76

TYSON ELECTRONICS
9 Gen. Malvar 79-41-20

VARIPRODUCTS MKTG.
10 Labo 61-43-76

VILTRON ELECTRONICS CORP.
19 Sgt. E. Rivera 35-19-43

ELECTRONIC EQUIP & SUPLS-MFRS

ARBOLEDA NESTOR R.
3-B Sct. Santiago 96-42-40

Compliments of:

Paz "Pachot" Flores
Real Estate Broker
Sales and Rentals

25 Roseville
White Plains
Quezon City, Metro Manila

Tel. 70-92-82

Compliments of:

DR. RODOLFO FLORES
Dentist

876-E Aurora Boulevard
(Opposite of Stella Maris College)
Cubao, Quezon City

Tels: 78-76-61
78-56-14

ARCO ELECTRONICS CORP.
3-B Sct. Santiago 96-42-40

DYNA-TRONICS INC.
67 Hereford 98-14-92

ELECTROSEAL INDUSTRIES
5 A. Egea. 99-25-06

GERAD'S ELECTRONIC LABORATORIES
75 Timog Av. 96-88-01

LABRADOR ELECTRONICS CORP.
6 21st Av 78-68-96

MOHAWK PRODUCTS
236 Kanlaon. 60-53-89

TRIDENT ELECTRONIC SYSTEMS SERVICES CORP.
43 A. Roces Av 96-48-92

ELECTRONIC EQUIP & SUPLS REFRG

DYNA-TRONICS INC.
67 Hereford 98-14-92

ELECTRONIC EQUIP & SUPLS-WHSLE

FERNANDEZ SENEN F.
13 Sgt. E. Rivera 34-39-33

S & J COTTAGE INDUSTRIES
10 Adams 98-11-45
12 Adams 99-07-66

ELEVATORS-FREIGHT & PASSENGER

DUENAS C N ELEVATOR SERVICES
76-A Bayani 62-16-56

MALAYAN ENGINEERING & ELEVATOR CORP.
44-D Tuazon. 62-64-39
. . . . . 61-79-25; 62-76-51

PERMALINE INDUSTRIAL CORP.
111 E. Rodriguez Sr. Blvd. 60-30-71

ELEVATORS-REPRG.

DUENAS C N ELEVATOR SERVICES
76-A Bonifacio 62-16-56

EMBASSIES, CONSULATES & LEGATIONS

CONSUELO DE COLUMBIA
Araneta Ctr. 78-60-11

U S MISSION
Jefferson Thomas Cultural Ctr.
12 G. Araneta Blvd.. . . 59-80-11

EMBROIDERY

AQUINO'S HANDMADE EMBROIDERIES
Farmers Mkt. 79-57-45

ARAYALADIDT MFG. CORP.
60 P. Florentino. 62-39-36

BAYSHORES EMBROIDERY HOUSE
19 Goldstar 79-26-58

CLOVER MFG. CORP.
28 Quirino Hwy. 35-91-48

HOUSE OF RAMIE THE
106 Quezon Blvd. Ext,. 61-67-81

LEON ROSARIO F. DE
6 Tangali 35-23-28

MANZANO MARILYN I.
6 Gen. Malvar 78-57-34

NAGUIA MFG. INC.
784 Quezon Blvd. Ext,. 98-05-04

TML GARMENTS INC.
13 Dona Juana Rodriguez 78-63-41

VALLE ROSARIO L. DE ENTERPRISES
667 Aurora Blvd. 70-50-27

EMPLOYMENT AGENCIES

AMERICAN EMPLOYMENT AGENCY
QC Br. . . . 819-B Aurora Blvd. . . . 70-12-80; 70-63-94

BERNARDINO'S EMPLOYMENT CTR.
225 E. Rodriguez Sr. Blvd. 62-35-87

MILING'S EMPLOYMENT CTR.
2021 E. Rodriguez Sr. Blvd. 97-25-32

EMPLOYMENT TEMPORARY

LINKSTAFF SERVICES INC. (INTERNATIONAL)
422 E. Rodriguez Sr. Av.79-79-96

MANPOWER PHIL. INC.
679 EDSA 96-42-10

ENGINEERING-ELECTRICAL CONSULTING

ASPACIO MARTIN E.
23 Ipil 99-79-07

CIPER ENGINEERING CORP.
Anita Bldg.. 99-11-66

DE GRANO NESTOR C. ENGINEERING
62 Morato 97-54-32

GAPUZ ELECT'L SUPPLY & HARDWARE
1 Gen. McArthur Av . . 78-71-46

L M POWER ENGR'G. CORP.
519 EDSA 78-49-51

QUIOGUE MENANDRO D. JR.
71 Lantara 70-16-92

ROLDAN EMILIANO D. JR.
Benlor Bldg. 97-61-39

SILVESTRE CESAR J.
185 A. Bonifacio Rd.. . 35-77-16

ENGINEERING EQUIP & SUPPLIES

ALVOND TECHNICAL EQUIP PHILS. INC.
953 EDSA 97-62-13

CIRCLE V ENTERPRISES INC.
40 Sct. Lawin 97-43-13

GEMINI ENGINEERING & TRADING CORP.
102 Pasong Tamo 96-85-13

GEODETIC ENGINEERING EQUIP TRADING
Consolacion Bldg. . . . 78-64-51

MLA. BLUE PRINTING CO. INC.
876-A Aurora Blvd. . . 78-70-06
. 79-16-87

SUNCAST ENGINEERING EQUIP & DEV. INC.
64 Kaingin Rd. 35-22-52

YUMUL'S ENGR'G. & EQUIP SUPPLIES
193 Roosevelt 99-85-92

ENGINEERING WORKS

ANDRADA ELECTRIC & ENGINEERING CO.
794 Del Monte Av . . . 96-11-71

AZICATE & SONS INC.
148 Maria Clara 61-92-68

BERNABE ENGINEERING CO.
265 Roosevelt Av. . . . 98-83-36

CPB ENGINEERING CORP.
12 Casiana 62-14-85

CREATIVE TRADE CTR.
Industria 78-87-01

CRUZ F F & CO. INC.
800 EDSA . . 99-87-26; 99-87-31

E R ENGINEERING ENTERPRISES
19 Oliveros Dr. 34-28-21

GUTIERREZ V N ENTERPRISES
133 13th Av. 79-74-63; 78-77-47

JSB METAL WORKS CORP.
24 Oliveros Dr. 35-17-15
34-14-53

KWIK-WAY ENGINEERING WORKS
821 Aurora Blvd. . . . 77-15-86

NEW CITY MOTORS & ENGR'G. & CONTRACTOR CORP.
130 Old Samson Rd. . . 35-58-25

ORIGINAL ENGINEERING CO.
168 Quirino Hwy. . . . 34-40-89

P M I ENGINEERING
73 Roosevelt Av. 99-94-13

PERFECTION ENGR'G. WORKS
95 Sgt. E. Rivera 35-72-26

SGV ENGINEERING
42-B Rd. 6 96-44-64

SANTOS RICARDO R.
137 Fort Santiago. . . . 97-34-26

SIRIBAN ENGINEERING ENTERPRISES
465 A. Bonifacio Av . . 34-42-46

SUBSTANCE PULSATORS INC.
129 Matimtiman 97-23-62

ZAPATA ENGINEERING
860 A. Bonifacio 34-28-74

ENGINEERS

AGBAYANI CF & ASSOCIATES
Delta Bldg. . 98-62-25; 99-73-88

ALEN ENGINEERING CORP.
41 Linaw. 60-50-06
35 Malasimbo 34-41-62

BAUTISTA CONRADO G.
Farmers Plaza 77-28-62

CASTRO CC & ASSOCIATES
38 Timog Av. 96-17-46

CONSTRUCTION & CONTROL GROUP INC.
31 St. Mary 96-30-66

DAGUPAN ELECTRIC CORP.
Delta Bldg. 97-62-59

DEL ROSARIO PORRY
292 Roosevelt Av. . . . 99-89-62

DYSANGCO ROMINARIO M.
7 Record 97-78-59

GARCIA DOMINGO N.
GSIS Gen. Hosp. . . . 99-25-52
99-24-61

INSTITUTE OF INTEGRATED ELECTRICAL ENGRS. OF THE PHILS.
395 Quezon Blvd. Ext.. 99-57-25

INTERNATIONAL TECHNICAL CONSULTANCY CORP.
Sylvia Bldg. 97-35-32

LAZARO ANGEL JR.
160-A Panay Av. 98-63-54

PILLAR ENTERPRISES INC.
12 Hon. Gregorio Roxas .35-66-34

POBRE JOSE Y.
Benlor Bldg. 97-86-60

PYRAMID CONST. & ENGR'G. CORP.
Delta Motor Sales Corp. Bldg. 98-98-37; 97-38-81; 97-16-88 98-08-23; 35-81-32

TEAM PHILS.
Manphil Bldg. 79-54-74

ENGINEERS-AGRICULTURAL

FARM FACTORS INC.
164 Sct. Chuatoco . . . 99-92-90

ENGINEERS-CIVIL

BACANI NICANOR GUGLIERMO V.
4-B Velante Dr 70-59-41

CABRERA FELICIANO E.
12 Hon. Gregorio Roxas .35-66-34

CALIWARA CESAR A.
Delta Motor Sales Corp. Bldg. 98-80-60; 98-84-01

FAJARDO ZOSIMO C.
6 Samuel 97-47-08

FLORES AMBROSIO R.
3 Bulusan 61-22-40

KALALO O A ASSOCIATES
4 Sct De Guia 98-46-89

MANRIQUE LAMBERTO L
72 Mindanao Av. 96-17-66

PACIS LAURO
5 A-2 Rd. 4 97-29-20

SANCHEZ PACIFICO R.
940 Quezon Blvd. Ext.. 97-71-41

TENCHAVEZ PASTOR B.
754-C Aurora Blvd. . . . 70-12-93

ENGINEERS-CONSULT

ALCANTARA UBAY ASSOCIATES
Dela Merced Bldg.. . . . 96-24-81

G. Dennis Tioseco & Partners

Realtors

210 FMSG Building-Second Flr., E. Rodriguez Avenue (España Ext.) Corner New York, Cubao, Quezon City, Tel. 78-79-41, Local 29

Valencia's Jewelry

"The Jewelry Store for every member of the family"

MANAGED BY:
Boy & Tes Valencia

GROUND FLOOR
ARCEGA'S DEPT. STORE
769 AURORA BLVD. Q. C.
TEL. 79-84-07

CALIWARA CESAR A.
Delta Motor Sales Corp. Bldg. 98-80-60

CONSTRUCTION CONTROL GROUP INC.
31 St. Mary . 96-30-66; 99-85-19

ER ENGINEERING ENTERPRISES
19 Oliveros Dr. 35-00-37

ESTUAR FR & ASSOCIATES
Elco Bldg. . . 77-10-40; 77-15-11

FLORES AMBROSIO R.
3 Bulusan 61-22-40

HIZON ANDRES O.
988 Castaneda. 99-90-55

KALALO O A ASSOCIATES
4 Sct. de Guia 98-46-89

NEWTON ENGINEERING CORP.
Ramos 90-33-91

PAN-ASIA CONSULTANTS INC.
Catalina Bldg. 98-33-23

PHIL. CONSTRUCTION MANAGERS INC.
26 Masbate. 96-27-13

PHIL. TECHNICAL CONSULTANTS INC.
26 Masbate. 97-17-59

TEAM PHILS.
Manphil Bldg. 79-54-74

TECHNOSPHERE CONSULTANTS GROUP INC.
Delta Motor Sales Corp. Bldg. 98-80-60; 98-84-01

TECHPHIL
Delta Motor Sales Corp. Bldg. 98-80-60; 98-84-01

IRAY DOMINGO D.
36 Malingap 97-61-31

ENG'RS.- ELECTRICAL

ASPACIO MARTIN E.
23 Ipil 99-79-07

CIPER ENGINEERING CORP.
Anita Bldg. 99-11-66

DE GRANO NESTO C. ENGR'G.
62 Morato 97-54-32

GAPUZ ELECTRICAL SUPPLY & HARDWARE
1 Gen. McArthur Av . . 78-71-46

L M POWER ENGINEERING CORP.
519 EDSA 78-49-51

QUIOGUE MENANDRO D JR
71 Lantana. 70-16-92

ROLDAN EMILIANO D JR
Benlor Bldg. 97-61-39

SILVESTRE CESAR J.
185 A. Bonifacio Rd. 35-77-16

ENG'RS. FOUNDATION

EARTHWORK & ENGR'G. CO
Manrique Bldg. 97-72-11

GEOTECHNICS PHILS. INC.
800 EDSA 99-87-26

ENGINEERS-GEODETIC

CRUZ CARLOS L & ASSOCIATES
Sampaguita Bldg. 79-28-46

ENGINEERS-INDUSTRIAL

MEDARO ENTERPRISES CO. INC.
224 Cordillera 60-84-11

ENGINEER-IRRIGATION

FARM FACTORS INC.
164 Sct Chuatoco. . . . 99-92-90

ENGINEERS-PHOTOGRAMMETRIC

CERTEZA AEROPHOTO SYSTEMS INC.
795 EDSA 99-15-36

CRUZ F F & CO. INC.
800 EDSA . . 99-87-26; 99-87-31

ENGINEERS-SANITARY

LARA MELANIO P.
Pulary 60-25-39

ENG'RS. - STRUCTURAL

BACANI NICANOR GUGLIELMO V.
4-B Velante Dr 70-59-41

CALIWARA CESAR A
Delta Motor Sales Corp. Bldg. 98-80-60; 98-84-01

FLORES AMBROSIO R.
3 Bulusan 61-22-40

GEN BUILDERS INC.
108 11th St. 70-50-90

GOCHANGCO EPHRAIM G. INC.
811 Quezon Blvd. Ext. 99-35-06

HIPOLITO JESUS S
108 11th St. 70-50-90

KALALO O A ASSOCIATES
4 Sct. de Guia 98-46-89

ENGINES

GA MACHINERIES INC.
1200 EDSA 98-96-51

INGRI INDUSTRIES INC.
484 G. Araneta Av . . . 60-30-61

JAMACO COM'L. INDUSTRIAL CO. INC.
71-B Timog Av 99-07-84 99-99-06

KEYSER ENGINE REBUILDER
119 West Av. 98-29-29

KIRLOSKAR INDUSTRIES (PHILS.) INC.
9 Escaler 96-40-88

MARIWASA HONDA INC.
Mariwasa Bldg. 77-38-11

SEVEN (7) MILLION GOLD PUMPS & MACHINERY CTR.
928 Quezon Blvd. Ext.. 96-07-54 99-94-26

ENGINES-DIESEL

FILIPINAS ASIA INDUSTRIAL MACHINERY INC.
172 T. Morato Av. . . . 98-51-86 98-94-28

MULTIPLE SALES CTR. INC.
71-B Timog Av 99-99-06 99-07-84

TAMARAW TRADING & SUPPLY INC.
62 Bohol Av. 98-39-16

ENGRAVERS-METAL

AQUINO F H & SONS
190 Quirino Hwy. . . . 34-52-04

BULIDO REOFILO B.
135 Ilocos Sur. 96-31-38

CRISZAM METALCRAFT
97 Don A. Roces Av . . 99-60-52 99-36-61

EL ORO ENGRAVER CORP.
809 EDSA 99-32-69

EL ORO MEDALLIC ENGRAVERS & PRINTERS
809 EDSA 97-53-19

JP WISCO MARKETING
106 K-6th 99-98-86

SUAREZ BROS. METAL ARTS INC.
284 E. Rodriguez Sr. Av.61-96-01

ZAMORA CLEMENTE MFR.
137 Roosevelt Av. . . . 99-64-61

ZAMORA CRISPULO III
97 Don A. Roces Av . . 99-36-61 99-60-52

ENGRAVING

ADVERTISERS' PHOTOENGRAVING PLATE MAKING INC.
154 Araneta Av 62-23-59

PRECISION PHOTO ENGRAVING & LITHOGRAPHY INC.
134-A Bonifacio. 35-76-58

STANDARD PHOTO ENGRAVING CO. INC.
43 Quezon Blvd. Ext.. . 60-85-09

ENTERTAINMENT BUREAUS

MALABANAN APOLONIO C SERVICE
89 K-1st 99-47-10

EXCAVATING & DITCHING EQUIPMENT

DITCH WITCH PHILS. INC.
Industria Rd. 78-39-31

EXPLOSIVES

E O D VETERANS & SERVICES CORP.
133 13th Av 79-74-63 78-77-47

EXPORTERS

AGUILA HONORIO O.
323 G. Araneta Av . . . 61-65-51

AMERICAN PHIL. MFG. & TRADING CORP.
7 J. Pineda 35-23-50

ANG ELMA F.
19-A Examiner 96-32-06

AQUASCAPES PHILS.
6 Araneta Av 60-43-11

ARCTUS ENTERPRISES
5 Yale 98-68-13

ARMI TESS MFG.
24 Matipuno. 96-30-54

AZADA TEODORO & CO.
112 11th St. 70-01-14

BELA'S
814 Aurora Blvd. 70-50-54

BELA'S EXPORT TRADING
814 Aurora Blvd. 79-27-64

BELBAN EXPORT & DEV. CORP.
269 Katipunan Av . . . 96-53-56

CIPRIANO A E ENTERPRISES
133 Cordillera 62-60-73

CLAYWOOD MKTG. EXPORT CORP.
Maya Theatre Bldg. . . 96-86-91

CLOVER MFG. CORP.
28 Quirino Hwy. 35-91-48

COMFAC COMMERCIAL CORP.
Fiesta Carnival Bldg. 77-19-69

CORWEN INC.
708 Aurora Blvd. 79-32-09

D & T MFRS. INC.
43 Boston 70-32-01

DEL MAR DOMESTIC ENTERPRISES
122 Joy 35-15-06
5-B Joy 35-73-57

DIVERSIFIED EXCHANGE & EXPORT CORPORATION
Catalina Bldg. 97-84-03

EXIMPORT TRADING
84 Panay Av. 98-36-20

HERNANDO MA. CRISTINA S.
4-D South Av 97-48-95

HOLTRADE INTERNATIONAL CORP.
7 Sunrise Dr 70-62-80

JEM (PHIL) EXPORT INC.
E. Rodriguez Sr. Blvd. . 78-89-11

KVF IMPORT & EXPORT CO. LTD.
Catalina Bldg. 97-84-03

KANLAON INTERNATIONAL
70 Kanlaon 62-73-01

KENGIRO INTERNATIONAL
476 Quezon Blvd. Ext.. 96-39-55

L M HANDICRAFT MFG. CORP.
134 Panay Av 97-16-57

LIM HENRY
3 K-J 98-77-63

MARCEL TRADING CORP.
38 M. Cuenco .60-77-04; 61-16-14

MARINE COLLOIDS PHIL. INC.
Delta Motor Sales Bldg. 97-34-48

MARINE INDUSTRY OF THE ORIENT INC.
7 Masunurin 96-44-75

NACRE CRAFT & ARTS CO. LTD.
98 11th St. 77-28-23

NEW ST. JOSEPH LUMBER CO. INC.
1132 EDSA 35-30-21

PACIFIC INTER-TRADE & INDUSTRIAL DEV.
12 Don A. Roces Av . . 97-85-96

PHIL. MARINE PRODS. INC.
Delta Motors Bldg. . . . 97-25-97

PILLAR ENTERPRISES INC.
12 Hon. G. Roxas. . . . 35-66-34

PUZON DAVID M.
Puzon Bldg. . 70-60-32; 70-60-45

RIM TRADING CORP.
855 EDSA 97-18-77

SEMACOR INDUSTRIES INC.
Catalina Bldg. 98-01-97

SEPTEMBER'S
239 T. Sora 96-84-76

SIMEX INTERNATIONAL INC.
711 Aurora Blvd. 70-30-81

TROPICAL PRODUCTS EXPORT INDUSTRIES
425 Tandang Sora. . . . 96-83-36

EXTERMINATING

AGRISS PEST CONTROL
FMS Bldg. 98-91-51

APOLLO PEST CONTROL
208-H Talayan. 97-57-16

ARELLANO RAUL & SONS
327-B Quezon Blvd. Ext. 99-85-66

ASIAN PEST CONTROL
41 Samat. 61-61-78

CHEMIX PEST CONTROL
24 JP Rizal 78-47-70

PEST CONTROL SERVS INC.
745 Aurora Blvd. . . . . 79-45-67 . . . . . 70-01-54; 78-23-34

PHAX PEST CONTROL
54 Sct. Reyes. 97-86-40

SANGALANG E A & SONS
20 East Riverside 99-85-50

SUTECON
777-A Aurora Blvd.. . . 70-03-23

TEODORO WALFRIDO R.
745 Aurora Blvd. 70-01-54

FABRIC LAMINATING

POLYFOAM CHEMICAL CORP.
32 Miller Av. 99-89-04

FABRIC
See Textiles

FACSIMILE COMMUNICATION EQUIP

DEX PHILIPPINES
731 Aurora Blvd. 70-40-06

FAN BELTS AUTO
See Automobile Parts & Supply

FANS

SIM ROSITA
169-I Tolentino 97-49-43

FARM EQUIPMENT & SUPLS

ARMOR STEEL & METAL PRODS
457 Del Monte Av . . . 99-36-38

FAR EAST INDUSTRIAL SUPL & CO. INC.
400 Del Monte Av . . . 35-40-16

G A MACHINERIES INC.
1200 EDSA 98-96-51

IGRI INDUSTRIES INC
484 G. Araneta Av . . . 60-30-61

MACHINERY FOR AGRICULTURE & GEN. INDUSTRIES CO. INC.
534 EDSA 78-02-25
993 EDSA 97-64-88

MARIWASA HONDA INC.
Mariwasa Bldg. 70-18-11

P I FARM PRODUCTS
180-E Retiro. 60-39-12

FASTENERS

NYLON ZIPPER CO.
89 Del Monte Av 35-40-96

SATCO INC.
89 Del Monte Av 35-40-96

FEED DEALERS

PARLEAN MARKETING
463 Piña Av 62-66-11

REYES OSCAR G.
41 West Av. 96-60-66

FEED MILL EQUIP

G A MACHINERIES INC.
1200 EDSA 98-96-51

FEED-WHSLE & MFRS

CHAMPION FEED MILLS
74-M H del Pilar. 99-38-24

FEEDRITE PRODUCTS INC.
31 Marvex Dr 34-29-07

PORTILLO & SONS
69 Sct. Lozano. 96-12-96

SELECTA FEEDS INC.
32 Dr 34-24-05; 34-24-30

FENCE MATERIALS

GOODWILL STEEL MILL CORP.
64 Sgt. E. Rivera 35-62-13

FERTILIZERS

RIZAL MASAGANA FARMERS SUPPLY
12 Peter 98-15-19

FIBER-GLASS-FABRICATORS

FIBER GLASS PROD (PHILS) CO.
183 D. Tuazon 61-62-79

FIBER GLASS-PROD

LONG ISLAND MKTG. CORP.
5 Speaker Perez 62-75-61

MODERN PACKAGING CORP
1264 G. Araneta Av . . 62-21-91

YOUNGS ENGINEERING Co.
1264 G. Araneta Av . . 60-28-74 62-58-82

FILE FASTENERS
See Office Supplies

FILLING SERVICE

UNIROCK TRADING
967 Aurora Blvd. 97-19-44

FILTERING MATERIALS

PHIL TOBACCO FILTERS CORP.
CORP PLANT & WAREHOUSE
668 T. Sora Av . . . . . 90-13-65; 90-13-86; 90-32-26

FILTER AIR & GAS

AIR-TECH SERVICES
7 West Av 99-61-66

CAP INDUSTRIES INC.
55 11th 70-43-03

FILIPINAS ASIA INDUSTRIAL MACHINERY INC.
172 T. Morato Av. . . . 98-51-86 98-94-28

PALL ROCES CORPORATION
14 Roces Av. 97-38-30

FILTER-LIQUID

PALL ROCES CORPORATION
14 Roces Av. 97-44-14

FINANCING

ADMIRAL INV. & FINANCING CO. INC.
202 E. Rodriguez Sr. Blvd. 70-31-68; 79-93-55

ASSURANCE FINANCE CORP.
81 Doña M. Hemady . . 70-60-08

CAPITOL DEV & FINANCING CORP.
49 Quezon Blvd. 62-17-90

CELESTIAL FINANCE CORP.
Medalla Bldg. 79-00-02

COMMERCIAL CREDIT CORP.
Sampaguita Bldg. 78-48-33
Credit & Sales 78-48-33

CONGENERIC DEV & FINANCE CORP.
Cubao Branch
Farmers Mkt. 70-26-40

CREDIT SECURITIES CORP.
Ablaza Bldg. 61-56-24

DIAMOND FINANCE
JCM Bldg. 70-83-50

DOMESTIC CREDIT & FINANCING CORPORATION
872-O Aurora Blvd. . . 79-97-06

EASTERN SECURITIES & FINANCING CORP.
Consolacion Bldg. . . . 97-19-58

ESNA FINANCING & INVESTMENT CORP.
110 11th 79-66-51

FILINVEST CREDIT CORP.
Cubao ofc.
Cambridge 97-74-85
Quezon Blvd. Office
Family Savings Bank Bldg. 62-63-24

FINANCIERS INC.
Delta Motors Bldg. . . . 97-50-85 . . . . 98-19-31; 98-37-56

GREATER MANILA FINANCING CORP.
49 T. Morato Av 79-10-51

MBC BROKERAGE INC.
Prudential Bank Bldg. . 97-84-91

MACHESTER COM'L & INDUSTRIAL FACTOR
711 Aurora Blvd. 70-30-81

MODECAR FINANCE INC.
148 N. Domingo 79-84-12

NEW MARKET DEVELOPERS INC.
Robes-Francisco Bldg. 98-88-12

PACIFIC SHORES CAPITAL DEV. CORP.
Aurora Blvd.
Arcega's Bldg. 70-32-90

PREMIERE FINANCING CORP.
Farmers Mkt. Bldg. . . . 78-82-75

PROGRESSIVE FINANCING & COM'L CORPORATION
1310 EDSA 35-39-34

QC DEV. & FINANCING CORP.
866 Aurora Blvd. 78-65-48 78-85-55

TOTCO FINANCE CORP.
Apeco Bldg. 60-50-26

VENTURE FINANCE CORP.
72 Panay Av. 96-30-06
74 Panay 96-31-39

FIRE ALARM SYSTEMS

DE-LUXE MARKETING INC.
Farmers Plaza 70-57-46

FIRE DEPT. EQUIP & SUPLS

GUARDEX ENTERPRISES
123 Roosevelt Av. . . . 99-16-28

STANDARD SAFETY & INDUSTRIAL SUPPLY
859 Retiro 62-57-81

FIRE EXTINGUISHERS

A & R GEN. DEALER
1205 EDSA 97-25-88

CARDEL MART & ENGR'G. ENTERPRISES
906 Quezon Blvd. Ext.. 99-52-77

CARSAN GEN. MERCHANDISING
75 A. Luna. 78-42-64

DOMMER ENTERPRISES
44 E. Rodriguez Sr. Blvd. 61-46-81

ESSENTIAL TOOLS & EQUIP
28 Pag-atan 35-27-32

EXCLUSIVES RUGS INC.
Balete Dr. . . 70-46-55; 70-63-41

EXCLUSIVE SALES CO. INC.
Admakers-Detsu Bldg. . 70-26-13

FREDCO TRADING
37 7th Av 78-63-10

FYRECON ENTERPRISES
Sales Francisco Bldg. . . 96-47-26

FYRECON MFG. CORP.
Doña Victorina Bldg . . 96-25-86

GUARDEX ENTERPRISES
123 Roosevelt Av. . . . 99-16-28

I M F MFG. CORP.
67 P. Tuazon Blvd. . . . 79-57-21 97-57-31

LANUZA-GENEROSO MKTG.
333 A. Bonifacio 35-40-91
1978-D E. Rodriguez Sr. Blvd. 70-89-36

LAPU-LAPU FIRE EXTINGUISHER CO.
2-B J P Rizal. 78-85-92

LARDIZABAL ROBERTO A.
3 Woodside 79-89-42

MBJ ENTERPRISES (PHIL)
179 Sct. Chuatoco . . . 96-11-20

MAGNACOR TRADING CORP.
215 P. Tuazon Blvd. . . 70-50-34

MAGNO RUPERTO C & CO.
215 P. Tuazon Blvd. . . 79-09-46

NARDI-MAR ENTERPRISES
18 Sct. Chuatoco 98-93-57 97-45-27

NORTHERN DEV & INDUSTRIAL CORP.
669 Aurora Blvd. 79-69-16

NORVETS
669 Aurora Blvd. 70-86-31

S A CHEMICAL MKTG.
293 Roosevelt Av. . . . 51-19-86

SAN RIVER MKTG. CO. INC.
100 V. Luna Rd. 98-00-74

SOLARCHEM MFG. & MKTG. CORP.
967 Aurora Blvd. 98-73-83

TANGIBLE TRADERS INC.
Leo Bldg. 96-71-12

VALIANT ENTERPRISES
87-B Cordillera 62-19-42 62-10-19

YOUNG'S ENGINEERING CO.
1264 G. Araneta Av . . 62-58-82 60-28-74

FIRE HOSE

NARDI-MAR ENTERPRISES
18 Sct. Chuatoco 98-93-57

STANDARD SAFETY INDUSTRIAL SUPPLY
859 Retiro. 62-57-81

VALIANT ENTERPRISES
87-B Cordillera 62-19-42 62-10-19

FIRE HYDRANTS

GUARDEX ENTERPRISES
125 Roosevelt Av. . . . 99-16-28

FIRE PROTECTION CONSULTANTS

MAGNACOR TRADING CORP.
215 P. Tuazon Blvd. . . 70-50-34

NARDI-MAR ENTERPRISES
18 Sct. Chuatoco 98-93-57

FIRE PROTECT EQUIP

MAGNACOR TRADING CORP.
215 P. Tuazon Blvd. . . 70-50-34

SAN-RIVER MARKETING CO. INC.
100 V. Luna Rd. 98-00-74

SKILLS CONSTRUCTION & ENGINEERING CORP.
1018 E. Rodriguez Av . 79-97-96

STANDARD SAFETY & INDUSTRIAL SUPPLY
859 Retiro. 62-57-81

FIREARMS

DIONISIO P B & CO. INC.
27 Don A. Roces Av . . 98-51-06

GIRON AIR RIFLE CO.
58 Shorthorn 99-68-50

SQUIRES BINGHAM CO. INC.
591 EDSA 70-85-28

FISH BROKERS

CARMEL FISHING CORP.
6 Hernandez 96-22-75

DEE FRANCISCO
36 5th 70-98-71

FRABAL FISHING CORP.
36 5th 70-98-71

FRANCO ALEX R
Farmers Mkt. Ext. . . . 79-64-10 78-65-74

J & C DEEP SEA FISHING CORP.
Medalla Bldg. 78-34-89

LLAMAS ESTER A.
113 Bignay. 98-66-56

LUDING FRESH FISH DEALER
Farmers Plaza Annex Bldg. 78-42-70

MARASIGAN ALFREDO S.
88 Rd. 5 79-21-24
Farmers Mkt. Annex . . 79-46-51

PANORAMA FISHING & DEV. CORP.
1029 EDSA 98-50-33

TRANS OCEANIC PHILS.
1126 Quezon Blvd. Ext. .98-81-67

FISH BY PRODUCTS

MALUPA MARCOS
Benlor Bldg. 98-23-88

FISH FARMS

GACUTAN MELCHOR G.
106 12th Av 79-82-26

PEFTOK FISHING CORP.
EDSA. 78-25-45

FISH RETAIL

MINA-ORO RESOURCES CORP.
120 Kanlaon. 62-75-55

TOP GRADE COM'L (PHILS)
1126 Quezon Blvd. Ext. 98-81-67

FISHING NETS

FORTUNE NET & TWINE MFG. CORP.
66 Panalturan 35-17-19

FISHING SUPPLIES

ERECTOSTEEL ENGINEERED EQUIP
32 Retiro. . . 61-61-98; 61-74-68

FLOOR MATERIALS

ALCAR INDUSTRIES
Armando. 90-37-88

SHOP AT

Everlast

DEPARTMENT STORE

"Where the Prices are Prizes"

241 QUEZON BLVD. EXT., Q.C.
TELS. 60-28-46, 60-18-29
60-82-18, 61-26-63

GENERAL GARMENTS CORP.
GGC

General Garments Corporation

Filflex Bldg., Mercedez Ave.,
Bo. San Miguel, Pasig, Metro Manila
Manila, P.O. Box 1957 Tel. 682-375 thru 53
Makers of: PURITAN underwear/outerwear
BIFLEX foundation garments

ADRECH COMMERCE, INC. Fibreglass

FIBREGLASS
HOME AND BUILDING
INSULATION

WHICH INSULATION SUITS YOU BEST?

- saves heating and cooling costs
- cooler in summer
- warmer in winter

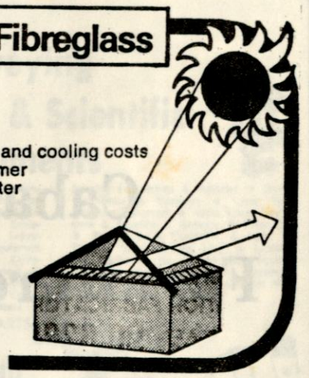

it saves you energy.

F.R. (FERDIE) ECHIVERRI
President
Suite 204 Puzon Bldg., E. Rodriguez Sr., Ave.
corner Gilmore St., Quezon City
Tel. Office.: 78-89-11 Local 88

URBANO ENTERPRISES
70 Mendoza 99-38-03

FLOOR POLISH & WAY

DE LUXE PRODS
159 West Riverside . . . 96-35-41

FLOOR WAXING & POLISHING

LINGAD'S GEN. FLOOR SANDING SERVICE
20 Mystic Rose Dr . . . 99-96-73

FLORISTS

ANGELA'S FLORIST
Sta. Mesa Mkt. 61-14-53

BASUEL FLOWER SHOP
Coliseum Farmers Mkt. & Shopping Ctr. 78-52-30

BECHAVES JUANITA
43 Quezon Blvd. 62-16-55

CASELA CRUZ LEN
148 G. Araneta Av. 62-26-32

CASTRO ESTONG FLOWER SHOP
766 Aurora Blvd. 70-17-57

EL ARTE FILIPINO FLORIST
24 Banahaw 70-50-84

ESPERANZA'S FLOWER GIFTS
Fiesta Carnival Arcade . 70-09-91

FLOWER BASKET THE
1202 E. Rodriguez Sr. Blvd. 78-77-44

FLOWER TREE THE
83-F Doña Hemady . . . 70-65-83

JAPANESE FLOWER SHOP
Farmers Shopping Ctr. . 79-46-63

KABUKIRAN ORCHIDS & NURSERY
81 Maginoo 99-24-84

LABTIC ANTONIO D.
1787 E. Rodriguez Sr. Blvd. 99-60-20

LINO'S FLOWER SHOP
83-E Doña M. Hemady . 70-65-83

LUCILLE'S FLOWER SHOP
54 G. Araneta Blvd. . . . 61-14-30

LUV FLOWER SHOP
Kalimo Bldg. 60-21-29

MAMENG FLORIST
114 EDSA 34-44-85

MAMENG FLORISTS & GIFT SHOP
1141 EDSA 35-43-29

MANUBAY A FLORIST
779-A Aurora Blvd. . . 70-39-27 70-63-27

MEDY'S FLOWER SHOP
77-C Aurora Blvd. . . . 79-97-35

MENDOZA JOSE G.
766 Aurora Blvd. 70-39-59

ORCHID SPRAY THE
Cubao-Ali Mall 78-08-10

TECSON ORCHIDS CENTER
Coliseum Garden 70-16-93

TROPICAL ORCHIDS
42 Bulacan. 96-45-96

FLOWER DEALERS

GENWOOD COMPLEX INC.
1035 A. Bonifacio . . . 34-26-05

GOLDEN TRADING
131 Bansalangin. 96-31-28

MARASIGAN MAURICIO V.
694 EDSA 97-77-01

SANTIAGO TOMAS
8 Queenville 79-43-68

FLOURESCENT LIGHTING

MASAGANA MERCANTILE
768 A. Aurora Blvd. . . 79-58-10

STARLIGHT INDUSTRIAL CO. INC.
1274 EDSA . 35-19-89; 35-11-22

FOAM-RUBBER
See Rubber Foam & Sponge

FOLDING DOORS
See Doors

FOOD BROKERS

MCA SALES
Catalina Bldg. 96-69-16

FOOD PRODUCTS

ALPHAMERIC MFG. CORP.
Gen. Luis. 90-34-11
President 90-33-11

BALANCED FOODS CORP.
23 Atlas Rd. 90-12-32; 90-39-77

BULACAN SWEETS & DELICACIES CENTER
Main Store 155 Retiro . 61-87-04 62-40-86
QC Branch Puzon Bldg. 78-06-72

C & M ENTERPRISES INC.
39 Bonnie Serrano . . . 78-39-71

TAKE HOME SHOP NO. 2
Coronet Theater Bldg. . 97-21-10

TAKE HOME SHOP NO. 4
Quezon Theater Bldg. . 78-36-77

TAKE HOME SHOP NO. 7
9-B Gen. Malvar 79-22-78

CHUANCHOW SOY & CANNING CO. INC.
41 Aguilar 99-49-06

DALISAY FOOD PRODS FACTORY
18 Jesus 97-54-77

DEL MAR DOMESTIC ENTERPRISES
122 Joy 35-15-06

DELICIOUS FOOD PRODS MFG
23 Masunurin 98-83-61

DEMAND FOOD PRODUCTS
3 Banahaw 78-20-61

Cabal
Furniture, Inc.

Main Office: 872-R Aurora Blvd., Cubao, Quezon City
Tel. Nos.: 78-56-66 & 78-48-87
Branch: 1268 Quezon Blvd., Quezon City
Tel. No. 98-28-35

COMPLIMENTS OF

Queens

SUPERMART

STA. MESA
50 Aurora Blvd., Quezon City

DILIMAN
821 E. delos Santos Ave. Quezon City

CUBAO
Araneta Center

AURORA
AURORA Blvd. Cor. 9. CASTILLO St. PROJECT 4, Q.C. Tel. 70-66-01

HARRISON PLAZA
A. Mabini, Malate, Manila

DOMETITA L & SONS FOOD INDUSTRIES
15 Leonor Rivera 79-47-19

EMERALD FOOD PRODUCTS CO.
245 Banawe 35-38-20

EXCELENTE HAM & FOOD PRODS.
1069 Quirino Hwy . . . 90-25-44

FELICIANO SAUSAGE FACTORY
30 Don Manuel 60-15-57

GALAXY FOOD PRODUCTS
87 Bulusan. . 60-00-04; 61-19-46

GOLD MARK FOOD PRODS.
95 Kaingin Rd. 35-35-31

HALCON SUGAR FOOD PRODS
26 Sto. Tomas. 60-67-08

JOCANO RODOLFO L.
18-H Banuyo 98-10-40

JUNCTION MFG. CO.
Atlas Rd. 90-26-36

LA CAMPANA FOOD PRODS. INC.
74 Luskot 61-24-57

MIRAD MULTIFOODS INC.
282 Roosevelt Av. . . . 96-42-46

NATIONAL SOY CORP.
23 Atlas Rd. 90-11-03 90-23-16

OLIVEROS MA. ELVIS
43 Sct. Tuazon. 99-35-25

PIONEER FOOD MFG. CTR. INC.
Gen. Luis. 90-39-16

QC SOY SAUCE FACTORY
168 Halcon 61-31-79

RICHFIELD FOOD MFG.
12 Don A. Roces Av . . 97-85-96

SY SU & CO.
175 Sto. Domingo . . . 35-76-65 . . . . 35-44-10; 34-16-95

SY SU INTERNATIONAL INC.
175 Sto. Domingo . . . 34-56-43

TUNG CHINGCO A TRADING
Panalturan . . 35-72-92; 35-71-36

UNIVERSAL FOODS CORP.
39 Eulogia Dr 35-50-51

UNIVERSAL ROBINA CORP.
Plt. Adm. Services Dept.
Industria 79-16-75

FOOD SEASONING

BALANCED FOODS CORP.
23 Atlas Rd. 90-12-32; 90-11-03 90-23-16

FOUNDRIES

AVENUE MFG. CO. INC.
1283 EDSA 35-76-23

BAESA FOUNDRY SHOP
14 Marcel Dr 90-36-21
618 T. Sora 90-29-30

CALCDAY BENITO
25 Baesa Rd. 35-43-56

CRISTOBAL GUADENCIO S. JR.
1040 A. Bonifacio . . . 35-25-49

DE LUXE FOUNDRY SHOP
23 Lambay. 60-03-19

FRISCO FOUNDRY & MACHINERY
6 Apacible 34-56-80

GRAND ENGINEERING & FOUNDRY CO.
30 Howmart Rd. 35-73-21
30 Royal Rd. 34-41-10
Baesa Br 35 Baesa Rd. . 34-10-05

JUNCTION MFG. CO. INC.
136 Atlas Rd. 90-37-01; 90-37-76

K B MANUFACTURING CORP.
960 A. Bonifacio 34-10-09

LUZON FOUNDRY SHOP
10 Hernandez .90-30-25; 99-78-46 98-65-74

MACKAY MACHINERY INC.
66 Old Samson Rd. . . 35-67-33

MASTER STEEL PRODS. INC.
53 Obudan. . 35-53-30; 35-52-61 98-65-74
64 43rd Av. 35-54-50

MAYON SCRAP MERCHANDISING CO. LTD.
262 Mayon. 61-73-17

NEW UNITED FOUNDRY & MFG.
595 Quirino Hwy. . . . 90-15-08 90-32-86

NEW UNITED FOUNDRY SHOP
595 Quirino Hwy. Av. . 90-31-64

NOMAR TRADING CORP.
210 T. Morato Av. . . . 99-84-77

ONG CHONG
11 Dampol. 35-03-41

ORIGINAL ENTERPRISES CO. INC.
1040 A. Bonifacio . . . 35-47-70

PHIL. UNITED FOUNDRY & MACHINERY CORP.
76 Balon Bato. 35-55-20; 34-20-98

PROGRESS FOUNDRY INDUSTRIES
Old San Bartolome . . . 90-23-19 90-22-12

ULBRIKA PHILS.
5 Malasimbo . 35-54-28; 35-36-55

UNITED FOUNDRY SHOP
595 Quirino Av 90-35-84

WEINSTEIN FOUNDRY
937 Aurora Blvd. Ext. . 98-26-27 98-53-93

FOUNTAINS WATER GARDENS ETC.

INTEGRATED DESIGN CONST.
80 Oxford 98-91-83

FREEZERS-DOMESTIC

ANAHAW SALES CENTER
1793 E. Rodriguez Sr. Blvd. 96-44-76; 96-44-06

CONCERTONE MARKETING CORP.
74 Del Monte Av 61-85-31

DMG INC.
222 E. Rodriguez Sr. Blvd. 70-11-31

DEL ROSARIO BROS. MKTG. CORP.
88-E Kamias Rd. 99-02-30
43-F Mindanao Av . . . 96-54-86

COMPLIMENTS OF:

CITATION ENGINEERING & MARKETING CO., INC.

Penthouse, Aries Bldg.
103 Quezon Avenue, Quezon City
Tel. 61-71-82
61-78-31
60-31-73

Representative: Mrs. Elnora Yambao Rosal
President/General Manager
Line of Business: Electrical Contractor; Manufacturer's representative for electrical and chemical items
Telex: 2204 CITEMAR PM
Cable Address: CITEMARCO MANILA

Surveying
Technical & Scientific
Instruments



• Precision Survey & Engineering Instruments • Photogrammetric & Technical Instruments • Metalcraft & Woodcraft • Soil Testing & Meteorological Equipment • Scientific & Electronic Instruments • Induced Polarization Equipment • Seismograph & Magnetometer Equipment • Ordnance & Signal Equipment • Dental, Medical & Laboratory Equipment • Environmental & Navigation Equipment • Measuring Tapes & Hardware • Drawing Instruments & Sundries • Drafting Media & Machines • Leroy Type Lettering Equipment • Audio Visual Equipment & Supplies • Cameras & Binoculars • Precise Swiss Theodolite & Level • Transits, Dumpy & Wye Level • Leveling Rod & Stadia, etc. • American Pauline Altimeter & Barometer • Facsimile Weather Communications • Industrial Machineries & Generating Power

SALES • PARTS • REPAIR • SERVICE


DUMPY LEVEL

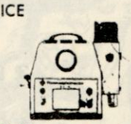
DR LANGE PHOTOMETER

ALVOND TECHNICAL EQUIPMENT PHILS., INC.
Alvondtech Compound, 953 E. de los Santos Ave. Quezon City • P. O. Box 172
Cable Address: ALVONDTECH, Phils.

EXCLUSIVE DISTRIBUTOR IN THE PHILIPPINES OF:
• Kern Swiss Theodolites
• Otto Fennel GMBH & Co.,
• Steinheil-Lear Siegler AG
• Tamaya & Co., Ltd.
• Geotech, A Teledyne Co.
• Bureau Technique Wintgens
• American Pauline Altimeter
• Dr. Bruno Lange GMP
• Alden International, S.A.
• Terra Technology Corp.
• Oriental Science Apparatus
• C. L. Berger & Sons
• Frederic Richter
• U. Boos Power Plants
• Scientific Products International


KERN SWISS THEODOLITE

WE REPAIR ALL KINDS OF THEODOLITES, TRANSITS, LEVELS, ETC.

Tels.: 97-70-41, 97-70-42 & 97-70-43

SHOPPING FOR A NEW BED?

BUY A SYLFLEX BED...

THE BED FOR ALL SEASONS



AVAILABLE IN FIVE DIFFERENT MODELS

1. SYLFLEX HOLIDAY SPECIAL ..... 15 Yrs. Warranty
2. SYLFLEX SPRING JOY ..... 12 Yrs. Warranty
3. SYLFLEX SUMMER LOVE ..... 5 Yrs. Warranty
4. SYLFLEX AUTUMN DREAM ..... 3 Yrs. Warranty
5. **SYLFLEX** WINTER REST ..... 1 Yr. Warranty

IMPORTANT FEATURES OF A SYLFLEX BED

1. SPINE SAVER – A heavy duty steelwire attached strategically in the innerspring mattress to give firmer support around the hips, no more sore or back ache. Only Sylflex bed has it.
2. FLEX EDGE – is a new perimeter spring designed for a complete continuous over-all support, even on corners of the innerspring mattress. Because Flex Edge is firm all around the boarder, it keeps the entire mattress firm. Only Sylflex bed has it.
3. ELECTRICAL TEMPERED SPRING – Both coil spring and helical spring binding coils are electrically tempered in order to create permanent durability and firmness.
4. PERFECT VENTILLATION – To permit passage of air inside the mattress, thus keeping it cool and fresh inside.

SYLFLEX INDUSTRIES, INC. ALSO SPECIALIZES IN BED REPAIRS OF ALL KINDS.

MANUFACTURED EXCLUSIVELY BY:
SYL-FLEX INDUSTRIES, INC.
993 EDSA, QUEZON CITY
TELS.: 97-18-57 & 99-96-03

DELTA APPLIANCES & SUPPLY
874 J. Aurora Blvd.. . . 76-46-45

LIM EMILIO S. APPLIANCES
501-C EDSA. 78-68-02

MANILA APPLIANCE CENTER INC.
753 EDSA 98-17-56

OCAMPO'S (QC) APPLIANCE MKTG. INC.
757-C Aurora Blvd. . . 70-30-41

QC APPLIANCE CENTER INC.
568 Quezon Blvd. Ext.. 61-71-49

REGADIO APPLIANCE CTR.
708 A. Bonifacio 34-40-63

REFRIGERATION INDUSTRIES INC.
50 Sgt. E. Rivera 35-60-91

REPUBLIC CHEM INDUSTRIES INC.
731 Aurora Blvd. 70-40-06

SEVILLA MARKETING CORP.
Catalina Bldg. 98-17-11

WESTERN MARKETING CORP.
631 EDSA 78-54-26

WESTINGHOUSE PHILACOR
Delos Santos Bldg. . . . 62-19-95

FREIGHT FORWARDING

ACT TRANSPORT ENTERPRISES INC.
145 G. Araneta Av . . . 61-54-91
62-56-96

ABELLA L T FREIGHT SERVICE & GEN. MDSE.
29 Araneta Blvd. 60-43-65

ELEAZAR TRUCKING SERVICE
232 Mariveles 62-76-72

FILART ERNESTO A.
56 Baler 96-66-51

KING'S FREIGHT SERVICE
24 Potsdam 96-11-44

NOAH'S TRANSPORT CORP.
358-B Araneta Av. . . . 61-89-08

OPHEL TRUCKING SERVICE
246 Mayon. 60-27-20

OVERSEA CARGO SERVICE
14 Matipuno 97-37-29

FRUIT & VEGETABLE BROKERS

BAQUILING CITRUS FARM
188 Apo 61-11-71

DAPCO
66 6th St. 79-86-85

LOPEZ PABLO D.
Farmers Mkt. 78-37-01

PACSON GLORIA A.
Sta. Mesa Mkt. 61-92-60

FRUITS-GIFT PACKS

ESPIRITU GUADALUPE G.
Munoz Mkt. 96-13-71

FUNERAL DIRECTORS

CHRISTIAN CROSS FUNERAL SERVICE
35 Mindanao 97-14-62

CINCO ESTRELLAS MEMORIAL HOMES
349 Sangandaan. 90-11-33

DAYAO JOSE
103 Batanes 62-38-15

ETE EMILIA
G. Araneta Av. 60-32-24

FUNERARIA DAYAO
55 Batanes 61-23-23

FUNERARIA NACIONAL
QC Branch
264 G. Araneta Av . . . 61-76-71

FUNERARIA NOVALICHES
949 Quirino Hwy. . . . 90-23-43

FUNERARIA PAZ
QC Branch
143 G. Araneta Av Ext. 60-22-39

FUNERARIA QUIOGUE
687 Aurora Blvd. 70-67-45

LA FUNERARIA PAZ INC.
143 G. Araneta 60-22-11

ORO MEMORIAL HOMES INC.
135 20th Av 78-15-06

QUIOGUE'S FUNERAL PARLOR
687 Aurora Blvd. 78-15-06

REY MEMORIAL HOMES
303 Roosevelt Av . . . 98-99-62

ST. PETER MEMORIAL CHAPELS
296 Quezon Blvd. Ext. 99-01-46

SANTIAGO MEMORIAL CHAPELS INC.
674 EDSA 99-89-39

FURNITURE

A2 INTERIORS
Ali Mall 79-16-61

AMERICAN WROUGHT IRON & METAL CRAFT
36 Morato 79-94-30

AQUINO LOURDES O.
240 A. Mabini 23-02-02

ARCHITECTURAL INDUSTRIES INC.
56 Molave 96-58-74

ARCILLA'S WOOD & IRON WORKS
9 Lawan . . . 99-42-24; 98-99-29

ARTICRAFT FURNISHERS
RDA Bldg. 78-48-86

ARTLAND INC.
1731 E. Rodriguez Sr. Blvd. 98-94-26

ARTWOOD FURNITURE
59 E. Rodriguez Sr. Av. 61-78-04

AU LYDIA Y.
357 Quezon Blvd. Ext.. 96-68-62

AYALA FURNITURE CO.
365 Quezon Blvd. Ext.. 98-20-18

BARRSCOTT INC.
27 Cliff Dr 78-73-12

BAUTISTA R. FURNITURE
63 Quezon Blvd. Ext.. . 62-34-22
694 EDSA 98-27-65

BERNARDO EMMANUEL M.
1059 EDSA 98-11-24

CPA MUEBLES INTERNATIONAL
35 Kalinaya . 60-06-86; 62-59-61

COMPLIMENTS OF:

First Quezon City Insurance Co., Inc.

FQCICI Bldg., E. Rodriguez, Sr. Blvd.,
Quezon City, Philippines
Tel. Nos.: 60-05-61 to 65
TELEX – 7872 FQC PH (RCA)
Cable Address – "FQCICI" – Manila

ALL KINDS OF NON-LIFE INSURANCE

DON'T LOSE YOUR COOL!



MFQC

Drive your car in the cool luxury of the most highly advanced auto air conditioner today ...

Centrota Auto Air Conditioner by MFQC



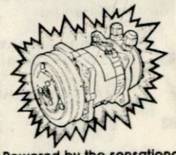

Powered by the sensational Palm Air Rotary Centrota Compressor. It has unique patented systems not found in any other auto air conditioner compressors:

- FULL SHAFT SYSTEM
- OIL SEPARATOR SYSTEM
- FORCED OIL LUBRICATION SYSTEM

So differently designed to assure efficient functioning making it the embodiment of superior technological workmanship and tedious research of Central Automotive Products Ltd., Japan. Experience this amenity in a car air conditioner.



MFQC CENTROTA AUTO AIR CONDITIONER

COOLASACAT!

Exclusive Philippine Distributor:

MFQC INDUSTRIAL CORPORATION

QUEZON CITY:
12 QUEZON BLVD. EXT. COR. KITANLAD, QUEZON CITY TELS. 60-13-13 • 60-31-31 60-31-13 • 60-63-43

MAKATI:
1409 VITO CRUZ EXT., MAKATI TEL. 89-11-64
2208 PASONG TAMO., MAKATI TELS. 87-87-83 • 87-12-26

MANILA:
1234 SOLIS ST., COR. JOSE ABAD SANTOS ST. TONDO, MANILA (INSIDE THE GARAGE AUTO PARTS SUPERMART STALL 21)
TEL. 21-00-61 Loc. 36 & 45

PROVINCIAL DEALERS:
SOUTHERNAIRE INC. ANGELINA BLDG., BATA SUBD. BACOLOD CITY TEL. 21-10-5
GRAND PRIX CAR ACCESSORIES CENTER 3 Don Jose Avila St. CAPITOL SITE CEBU CITY

CABAL FURNITURE
93 14th Av 70-31-91

CABAL FURNITURE INC.
872-R Aurora Blvd.. . . 78-56-66
78-48-87
1266 Quezon Blvd. Ext. .98-28-35

CALMA ROMEO C.
1554 E. Rodriguez . . . 78-82-11

CALMA'S FINE FURNITURE
107 T. Morato Av. . . . 97-83-92

CINCO P. L. INDUSTRIES INC.
37 E. Rodriguez Sr. Blvd.
. 60-89-63

CONCEPT FURNITURE INC.
P E Domingo Cpd. . . . 79-57-24

COSAY RAMON
365 Quezon Blvd. Ext. 96-39-22

CRAFTMAN CREATION
49 Dangay 96-70-36

CREATIVE RATTAN INTE-RIORS
37 E. Rodriguez Sr. Av. 61-35-84

CRESTWOOD FINE FURNI-TURE CO.
1190 Quezon Blvd. Ext. .99-33-88

CRUZ F F & CO. INC.
Woodworking Division
69 Industria 78-87-16

CRUZ JIMMY DELA
669-A EDSA 98-37-53

CRUZ LUIS J. DELA
466 Quirino Hwy.. . . . 90-34-69

CUBAO FURNITURE CTR.
665-C EDSA 99-79-84

CUITING ROSITA C.
674-C EDSA 99-93-11

DECORLANDIA HOME FUR-NISHING
579 EDSA . . 78-84-60; 78-44-33

DEVERA LIBERATA
70 15h Av 78-94-01

DOMUS FURNITURE
480 G. Araneta Blvd. . . 60-13-26
Quezon Blvd. Ext. . . . 61-13-38

DYNAWOOD INC.
245 JP Rizal 78-06-32

EDSA FURNITURE & AP-PLIANCES
716-A EDSA 98-91-39

EUROPA FURNITURE INDUS-TRIES
1190 Quezon Blvd. Ext. .99-33-88

FMS INTERNATIONAL
22 K-4 98-76-65

FESTEJO CYNTHIA T.
6-E New York 79-48-68

FILART WOODCRAFTS
55-B Matiisin Rd. 99-68-61

FISA INTERIORS
86-F Quezon Blvd. Ext. 60-36-91

FLORES A P ENTERPRISES
Delta Bldg. 96-22-31

FRANILLE FURNITURE
700 A. Bonifacio 35-23-10

FURNICRAFT MFG. INDUS-TRY
1195 EDSA 99-53-56

FURNISHING CENTRE
578 EDSA 99-48-34

GARCIA MARCELINO JR.
327-G Katipunan Rd. . 96-70-38

GUTIERREZ & SONS GLASS & CONST. SUPPLIES
724-E EDSA 98-18-14

HARMONY FURNITURE STORE
836 Aurora Blvd. 70-74-51

IMPERIAL FURNITURE CTR.
336 G. Araneta Av . . . 61-44-50

INTERIORS ASISTICA
1 Aldrin 97-73-31

JIMENEZ LUTGARDA B.
96 20th Av 70-55-33

JO-NETTE'S DRAPERIES
88-A Malakas 98-48-47

K-CRAFT
424 T. Sora Av 99-25-92

KAUNLARAN APPLIANCE CORP.
71 Kamias Rd.. 98-53-61
98-55-13

LRG COTTAGE INDUSTRIES
23 San Gabriel. 79-80-36

LAPUOS L G INTERIOR
1485 Quezon Blvd. Ext. .96-14-40

LEVIM FURNISHING ENTER-PRISES CO.
540 A. Bonifacio 35-74-30

LO HON MEN
30 Pitimini 98-28-50

LONTOK RUBEN L.
204 Apo 60-99-87

LYSIDA FURNITURE CTR.
27 G. Araneta Av. . . . 61-99-47
60-92-89

M G INTERIORS
Ali Mall 78-10-76

MANABAT INTERIORS & CO.
Gilmore Ext. 78-19-69

MANSION WOODMARK
75 Quezon Blvd. Ext.. . 61-86-61

MARCELO HOME FURNISH-ING
722 EDSA 99-20-10

MARGARITA'S FURNITURE
26 Harvard 78-48-96

MARQUEZ RATTAN HOUSE
22 North Diversion Rd. 34-44-49

MASTER MANUFACTURING CO.
6 Canseco 97-39-01

METAL LUX INDUSTRIES INC.
10 J. Pineda 35-23-84

MORAL R Z DEL
341 G. Araneta Av . . . 61-65-13

MURPHY FURNITURE
684 EDSA 98-36-23

NEW PHIL. RATTAN FACTORY
Del Monte Av 97-40-44

PAMANA WOODCRAFTS INC.
389 B. Serrano Av . . . 78-14-13

PATRONA PRUDENCIO
352 Blumentritt Ext.. . 62-11-88

PURING'S NATIVE PRODS. & HANDICRAFT MFG.
342 Quezon Blvd. Ext.. 98-50-04

RBV INTERIORS
2 11th Av 34-22-11

REPUBLIC FURNITURE MFG. ENTERPRISE INC.
56 Aragon 98-41-21

ROSA UPHOLSTERY & FURNI-TURE
42 Sapocoy 35-79-10

SAHAGUN F SASH FACTORY
15 Tagaytay 35-59-70

SEMACOR INDUSTRIES INC.
Catalina Bldg. 98-01-97

STYLEE UNION ENTERPRI-SES
66 M.H. del Pilar 96-47-55

SULTAN WOOD INDUSTRIES
810 Aurora Blvd. 70-70-34

TIMBOL GREG INTERIORS
915 Aurora Blvd. 99-71-26

TORRES TJ FURNITURE CTR. INC.
Mgr.-138-B South Av. . 99-11-04

TORRES TEOFILO J. JR.
138 Timog Av 97-73-54

TRINIDAD N. FURNITURE MART
894 Quirino Hwy.. . . . 90-35-76

UNIK FURNITURE MFG. CO.
Selecta Dr 35-57-51

UNIK OFFICE FURNITURE
Selecta Dr 34-44-08

INIQUE BUILDERS
Selecta Dr 35-27-61

UNIQUE HOME FURNISHING
352-A Roosevelt Av . . 99-90-85

VALIMEX FURNITURE
129 Apo 61-75-42

VALREX FURNITURE
784-E Quezon Blvd. . . 99-98-24
96-70-16

WALLEN MACHINE WORKS
215 Cordillera. 60-41-41

WESSCOR
1009 Aurora Blvd. . . . 98-62-63
96-22-42

WILLIE'S FURNITURE
5 Luis Sianghio 97-46-24

WOODIRON MFG. CORP.
146 Gen. Luis.90-37-21; 90-37-46

WOODRA ENTERPRISES INC.
26 N. Domingo 70-15-30

YORK & SY MFG. CO.
677-B EDSA. 96-16-76

FURNITURE MANUFACTURERS

BANAYNAL LUISA T.
60 F. Manalo 79-59-40

BERNABE MYN INTERIORS
265 Roosevelt Av. . . . 99-14-37

FURNITURE MFRS. SUPLS.

POLYFOAM CHEMICAL CORP.
32 Miller Av. 99-89-04; 97-80-61
97-87-04

R L COMPLEX INDUSTRIES
66 M.H. del Pilar 96-47-55

FURNITURE-WROUGHT IRON

AMERICAN WROUGHT IRON
36 T. Morato Av 70-27-65

GANES & GAMES SUPPLIES

ERECTOSTEEL ENGINEERED EQUIP
32 Retiro 61-61-98

GARAGES-AUTO REPAIRING

* See Auto Repairing & Service*

GARDEN ORNAMENTS

ARING'S GARDEN
29 Main Av 77-31-64

HOUSE OF GARDEN BOU-TIQUE
1850 E. Rodriguez Sr. Blvd.
. 79-04-98

GARDENERS

ARING'S GARDEN
29 Main Av 77-31-64

LOS BANOS GARDEN
Farmers Mkt. 79-88-29

RODRIGO FILOMENO
Farmers Mkt. 78-43-77

GARMENTS

* See Dressmakers, Men's Wear & Shirts*

GARMENTS MANUFACTURERS

ARATILIS MANUFACTURING CORP.
Ali Mall 77-26-66
14 Mariposa 77-31-01

ARBEE MANUFACTURING
101 Quezon Blvd. Ext.. 62-39-04
Kaimo Com'l. Bldg.. . . 62-25-14

ARMI TESS MANUFACTURING
24 Matipuno 96-30-54

AVAN'S INC.
112 11th St. 70-01-14

BANAWE GARMENT MAKERS CO.
245 Banawe . 34-40-14; 34-47-14

BELA'S GARMENT MFG.
814 Aurora Blvd. 78-21-36

CARREON EDUARDO P.
58 Dr. Alejos 60-32-77

CHUA BUN HIOK
299 G. Araneta 61-60-37

CINDERELLA DRESSES INC.
1027 EDSA 98-59-04

CODEL MARKETING ENER-PRISES
Delgado Clinic. 98-85-73

CONEX PHILS.
9 West Lawin 99-70-16
350-B Creed Side 97-41-07

GUSA MANUFACTURING
13 St. Mary 97-80-41

D & T MFR'S. INC.
43 Boston 70-32-01

G T I GARMENTS INT'L. CORP.
Gentex Inc. Cpd. 70-17-98
E. Rodriguez Sr. Blvd. . 78-79-11

GEMI MARKETING ENTERPRI-SES
12 Balita 96-16-35

GENERAL GARMENTS CORP.
14 Balete Dr 70-46-87

GO WUN LANG LUISA
3 Alhambra 96-88-78

IRENES WEARING APPAREL
5 Esquivel 96-71-16

JOSEFINA'S LADIES WEAR MFG.
299 Araneta Av. 60-79-08

LAYTON MARKETING CORP.
1151 EDSA 35-98-89

LIPTON GARMENTS ENTER-PRISES CORP.
Mgr.-Roxas Circle Subd. .90-35-55
. . . . 90-35-71; 90-31-56

LUVIC MANUFACTURING CO.
29 Sct Madrinan. 96-43-10

MARJORIE GOLD GARMENT FACTORY
12 Paraiso 98-00-17

NADRES A. GARMENTS MFG.
784 Quezon Blvd. Ext.. 98-05-04

NAGUIA MFG. INC.
784 Quezon Blvd. Ext.. 98-05-04

PAGODA KNITTING FACTORY & CO.
37 Judge J. Luna 97-17-79
98-36-89

PEACOCK GARMENT INDUS-TRIAL CORP.
245 Banawe 34-20-46

PHIL. KNITTING MILLS INC.
87 Tolentino. 99-44-06; 97-39-16
. . . . 99-84-72; 97-37-89;

RAMAR'S
Farmers Plaza 79-53-42

SAYSON COTTAGE INDUS-TRIES INC.
58 Pajo 98-66-30

SHIELA'S MANUFACTURING
38 P. Florentino. 60-11-93

SING JESUS O.
161 Iriga 60-08-73

SOLOMON MANUFACTURING
114 West Riverside . . . 97-21-28

SUPREME GARMENT MFG. CO.
48 D. Tuazon 60-73-48

SY DIONISIO G.
75 Retiro 60-96-28

TML GARMENTS INC.
13 Dona Juana Rodriguez
. 78-63-41
52 13th St. 78-26-11

TORRES JACINTO J.
Miller Av 96-48-36

WINSTON LEATHER PRODS. CO. INC.
1151 EDSA 35-98-89

YOUNG WOMEN'S WEAR
45 Mayon 62-40-10

GARTER-WHSLE. & MFRS.

DOMESTIC WEAVING & TRIM-MING CO.
2020 T. Sora Av. 90-27-08

GAS

ACME GAS CORPORATION
39 Mirasol 78-51-90

APOLLO GAS & APPLIANCES
951-C Quirino Hwy. . . 90-11-90

ARON MARKETING
1782 E. Rodriguez Sr. Blvd.
. 79-96-71
7 Sct. Fernandez 98-14-55

AURORA MARKETING CORP.
779-D Aurora Blvd.. . . 70-56-25
70-01-65

FRAN-GAS CORPORATION
100 Quirino Hwy 35-51-69

FRAN-GAS MARKETING
961 Quirino Hwy 90-18-85

FRANCISCO SERGIO M.
514 Retiro 62-62-53

G & E SALES & SERVS INC.
950 Aurora Blvd. 78-41-96

GANDIONGCO MARKETING
12-B Kamuning Rd.. . . 97-47-06
41-A Champaca 98-47-26

GAS-MAN MARKETING
6-A Kamuning Rd. . . . 97-47-06

HIPOLITO VALUE MFG. CORP.
50 Mirasol 70-78-59

ILEAR TRADING
132 Katipunan Rd. . . . 78-92-76

LIFE MARKETING CORP.
100-G Quezon Blvd. Ext.60-53-69
484 Mayon . . 62-51-34; 62-58-67

LLAMAS GAS MARKETING
86-A Kamias Rd. 99-86-11

MARANETA ESTRELLA B.
9-E Kamias 97-55-31

MERCURY GAS MARKETING CO.
521 Retiro 62-63-42

MOBIL FLAME
San Jose Seminary Rd.. 98-51-95

NORTHERN GAS CORP.
San Jose Seminary Rd.. 98-51-95

ONG NATIVIDAD G.
32 M. Hemady 78-67-22

OSILITE GAS APPLIANCES CTR.
91-A E. Rodriguez Sr. Blvd.
. 61-31-77
Br. Ofc-14-B 15th Av. . 79-77-27

PHIL. LPG ENTERPRISES-SHELLANE
144 Morato Av 99-53-94

REDDI-GAS MARKETING INC.
437-C E. Rodriguez Sr. Blvd.
. . . . 97-51-26; 97-67-56

REDDI-GAS SHELLANE
22 Kamias Rd. 97-67-66

REMATONE GAS & APPLIAN-CES
4-F Congressional Av. . 99-58-76
97-13-62

REYAL GAS MKTG. CORP.
154 15th Ave. 79-54-08

THE MOST MEMORABLE WEDDINGS ARE CELEBRATED AT

The ELEGANT Diner
AUTOMAT — RESTAURANT
1498 Quezon Avenue, Quezon City



WEDDING RECEPTIONS ARE OUR SPECIALTY

WE ALSO ACCEPT: BIRTHDAY PARTIES
• ANNIVERSARIES • BAPTISMALS
• SPECIAL CELEBRATIONS

FOR RESERVATIONS, CALL:
TELS. 98-81-06 • 98-71-27

WE HAVE THE SAYAMA & THE EMERALD ROOMS TO ACCOMMODATE YOU FOR YOUR GATHERINGS.

SAYAMA
JAPANESE CUISINE
SUKI YAKI
•TEMPURA
TEPPANYAKI
SASHIMI
ROBATAYAKI

EMERALD ROOM
Conference Room
SIZZLING CHICKEN
SIZZLING STEAK
GRILLED PRAWNS

REYES FERDINAND M.
85-C Mindanao Av . . . 96-50-27

REYES RENE
1 Malamig 96-32-26

SAN FRANCISCO GAS & APPLIANCE CTR.
346-A Roosevelt Av . . 98-69-04
341 Roosevelt Av. . . . 99-95-01

SUPERSTAR GAS & APPLIANCE CTR.
938 A. Quirino Hwy . . 90-14-90

TANG CHUN SIONG
151 Kaingin 34-51-77

GAS APPLIANCES

BLUE-LITE GAS & APPLIANCE CTR.
150 Retiro 61-92-61

DELTA APPLIANCES & SUPLS.
874-J Aurora Blvd. . . . 76-46-04

FOODMACH INC.
18 Liberty 70-70-79

LIFE MARKETING
100-G Quezon Blvd. Ext. 60-53-69
484 Mayon 62-51-34

LLAMAS GAS MARKETING
86-A Kamias Rd. 99-86-11

MERCURY COM'L CO.
1067-A EDSA. 97-12-91

NORTHERN GAS CORP.
San Jose Seminary Rd.. 98-51-95

RAMOS EMILIO H.
1067-A EDSA. 97-12-91
97-15-38

SAN FRANCISCO GAS & APPLIANCE CTR.
246-A Roosevelt 99-72-00
98-69-04

SUPREME GAS & APPLIANCE CTR. INC.
117 T. Morato Av. . . . 96-35-16

GAS APPLIANCES-HOUSEHOLD

CUENCO MARKETING
16-B Quezon Av. 62-26-20
170 Quezon Av 61-12-88

FRANCISCO BROS. TRADING
140 Quirino Hwy. . . . 35-49-30

LIM EMILIO S. APPLIANCES
501-C EDSA. 78-68-02

MANILA JULIAN C.
66 Tolentino 99-17-62

GAS-INDUSTRIAL & MEDICAL-CYLINDER & BULK

OCEANIC AIR PRODUCTS INC.
1178 EDSA 35-15-61

GASKETS

J T WOOD INDUSTRIES PHILS.
108 Tolentino. 99-90-97

GASKETS & PACKAGINGS

STYREEN INDUSTRIES PHILS. INC.
10 Panay Av. 98-40-64

TRI-SEAL INDUSTRIAL TRADING CORP.
35 West Av. 98-55-88

WINGS INDUSTRY
69-A Mabini 60-54-87

GASOLINE & OIL MARKETERS & DISTRIBUTORS

A & E PETRON SERVICE CTR.
Kamias 98-69-11

FLORENTINO & CO. INC.
E. Rodriguez Sr. Blvd. . 78-55-56

LEANO RAMON J.
156 Quirino Hwy 35-27-84

LICAROS FILOIL GASOLINE STATION
Examiner 97-53-77

MENDOZA NATIVIDAD E.
Katipunan 96-37-71

TECSON FERNANDO V. JR.
Kamias Rd. 96-43-55

GAUGES

EUREKA INDUSTRIAL SALES
72 Tolentino. 99-99-01
99-44-32

GEARS

GEAR FABRICATORS PHILS. & CO.
1067-E EDSA 96-12-58

GENERAL MERCHANDISE-WHOLESALE

ABAD M G
1021 EDSA 97-33-15

ACEDILLO CONRADO P.
Munoz Mkt. 99-34-42

AIR COMMERCIAL
453-A Quezon Blvd. Ext. 98-10-11

ALCANTARA FJ TRADING
592 Retiro 62-65-10

ARCHOR EMPORIUM
8 Gen. Romulo Av . . . 78-35-55

ANGELES ZOSIMO U.
82-A Bonifacio 61-02-74

ANOLIN REYNALDO H.
138-A E. Rodriguez Sr. Blvd. . . . 61-17-81

ARACA SALES CORP.
50 P. Tuazon Blvd. . . . 78-35-77

ARGO ENTERPRISES
543-D B. Serrano 77-27-14

ARPON R C TRADING
15 P. Garcia 97-78-07

ARTEL COMMODITIES CO.
53 Chicago 98-63-56

ASIS SUSANA A.
Farmers Mkt. 79-45-13
78-91-16

AURALYN'S ENTERPRISES
Farmers Market 79-50-51

N. DELA MERCED & SONS, INC.

REAL ESTATE

OPERATOR OF

DMSC Building

Delta Motor Sales Building
West Ave., Quezon City
Metro Manila
Tel. Nos. 96-72-96 & 96-70-50

CAPITOL CITY DEVELOPMENT BANK
872 Aurora Blvd., Cubao, Quezon City
Tel. Nos. 79-45-56; 78-75-09

Loans Granted: Agricultural Loans
Industrial Loans
Real Estate Loans
Miscellaneous Loans

Savings and Time Deposits earn maximum interests Payroll Service

Branches: Marikina, Makati, Pasig, San Mateo

Member: Philippine Deposit Insurance Corporation
Development Bankers Association of the Philippines
Bank Administration Institute
Chamber of Thirft Banks

"Ipagpatuloy Ang Kaunlaran, Mag-impok Sa Bangko"

AURUM MERCHANDISING CORP.
12 Samuel Lee Grace Village 34-10-97

BBJD SHOPRITE
Quirino Hwy. 90-20-28

BC TRADING
Farmers Mkt. & Shopping Ctr. 78-42-51

BAUTISTA POMPEYO L.
94 Balon-Bato 34-27-97

BROWN DAVE J. CO. INC.
678 EDSA 96-43-09

C & J MARKETING CORP.
7-A Mother Ignacia Av. 96-86-36

C & N GEN. MERCHANDISING CO.
69 Mariveles 60-27-07

CMP SALES
325 Quezon Blvd. Ext.. 96-46-36

COLONGE DOMINGO C.
30 3rd Av 78-16-89

CAPENVIL
Maya Theater Bldg. . . . 96-85-46

CASBELL ENTERPRISES
Sta. Mesa Mkt. 62-18-63

CASTRO CRISTINA M.
Arayat Mkt. 79-01-44

CASTRO GLORIA O.
Quezon Arcade 78-82-59

CENTRONIC MARKETING CO.
28 Bayaya 97-51-33

CHRISMAN
Farmers Mkt. 78-62-16

CHUA ARMANDO L.
41 Timog Av. 98-75-14
96-39-34

CHUA KOK KE
768-A Aurora Blvd. . . . 79-52-49

CO SETENG REGINA S.
13 Agno 60-37-70

CONCHITA'S GEN. MERCHANDISE
Farmers Mkt. 98-83-90; 78-71-95

CRUZ AMPARO M. DELA
517 Retiro 62-64-56

CUBAO COMMODITY TRADING INC.
941-B Aurora Blvd. . . . 97-20-28

DAEZ FRANCISCO S. JR.
23 Susano 90-32-11

DALISAY VARIETY STORE
87-B Anonas. 98-72-37

DALLY'S GEN. MERCHANDISE
Queen's Supermarket. . 79-25-44

DAMAYAN TRADING & GEN. MDSE. CO.
8 Pabillare 99-01-77

DAZO LOURDES B.
140 Mayon 62-59-09
Dapitan Mkt. 62-66-96

DELA VICTORIA LUISA
Farmers Mkt. 78-65-33

DEMETRIOU GLORIA V.
9 Cabignayan 61-36-93

DES TRADING CORP.
JCM Bldg. 70-21-26

DR'S GENERAL MERCHANDISING
35-A Poblete. 70-19-20

DRUECO ZENAIDA S.
Ramirez 90-15-26

DUGAY FRANCISCO M.
721-A Quirino Hwy. . . 90-34-41

DUNGO FLORENTINO T.
9 West Av 4th St. 99-98-68

EMERALD MERCHANDISE CO. INC.
71-C Timog Av 99-60-32

ENRIQUE CELSO G.
UP Shopping Ctr. 96-78-44

EVERGLOW TRADING
Maya Bldg. 96-82-68

FERNANDEZ FLORDELIZA F. 61-09-20

FERNANDEZ VIOLETA P.
Farmers Plaza 79-52-08

FILINDON ENTERPRISES
876-F Aurora Blvd. . . . 79-95-35

GADDI MARKETING
Delos Santos Bldg. . . . 62-62-46

GAMBOA E & SONS TRADING
40 Anak-Bayan 99-86-02

GAN SIN HUA
49-B Magat Salamat. . . 79-37-88

GARMENT MASTER
31-3J Gen. Malvar. . . . 78-47-06
872-J Aurora Blvd. . . . 78-77-71

GATUZ GEN. MERCHANDISE
788-A Bonifacio. 34-15-29

GERNOG
201 Del Monte Av . . . 99-66-83

GERVACIO LUCIANO GEN. MERCHANDISE
120 Laon-Laan 22-42-83

GLORIA'S GLASSWARE
Farmer's Mkt. 78-77-92

GO ERNESTO
110 Ermin Garcia. . . . 97-73-29

GOHAN HOUSE
101 Quezon Blvd.. . . . 62-48-23

GONZALES JANUARIO T.
42 Detroit 96-15-42

GUANLAO BONIFACIA E.
Murphy Mkt. 78-88-54

H B COMMERCIAL
37-A P. Florentino . . . 62-77-46

IGLOO TRADING CORP.
Gen. Mgr. – 49 Roosevelt Av 96-47-31

INCIONG TRADE CORP.
2 Sct de Guia 97-18-87

JBB ENTERPRISES
61-B Timog Av 99-71-81

JBR INDUSTRIAL SALES
1318 Quezon Blvd. Ext. 96-39-12

JOBERT MERCHANDISE
Farmers Mkt. 78-82-05

JOYS
Farmers Mkt. 78-43-88

KEY ENTERPRISES PHILS. INC.
Farmers Plaza 79-04-74

COMPLIMENTS OF:

POLICE INSTITUTE OF THE PHILIPPINES

15 New York St., 3rd Floor Tan Bldg., Corner E. Rodriguez Blvd., Cubao, Quezon City
Tel. Nos.: 78-58-06 & 79-16-09
Training School for Security Guards, Watchmen and Private Detectives

We deliver services in any and all kinds of ELECTRICAL & MECHANICAL INSTALLATIONS & SUPPLY OF POWER & INDUSTRIAL EQUIPMENT

Services as:
- DESIGN
- FABRICATION
- CONSTRUCTION
- ERECTION
- SUPPLY

PADECORP

POWER AND DEVELOPMENT EQUIPMENT CORPORATION

RM. 203, DELTA MOTOR SALES CORP. BLDG.
QUEZON AVE., COR. WEST AVE., QUEZON CITY
TEL. NO.: 97-35-37
TELEX: 7883 PAD PH

KEYMAN MARKETING CORP.
RDA Bldg. II. 78-17-26

KHUN ENTERPRISES
119 D. Tuazon 61-60-89

KORVETS MARKETING CORP.
MBAI Bldg. 70-20-83

L S MERCHANDISING
325-R Quezon Blvd. Ext.
. . . . 98-28-86; 97-75-71

LAO JAIME M.
78 Kaingin 35-14-98

LEGASPI TRADING
Farmers Mkt. 78-64-50

LEUNG HENRY
81 Judge Luna. 99-34-04

LIM GEORGE
Farmer's Mkt. 78-37-06

LINDALIAN COMMERCIAL
Farmer's Mkt. 78-45-51

LIPAT ALFREDO E.
814 Aurora Blvd. 79-27-64

LISBON TRADING
967 Aurora Blvd. 98-15-07

LOPEZ M. M. ENTERPRISES
Anita Bldg. 98-30-24

LUMANOG JUAN P.
69 Regalado 90-40-96

MABUHAY GEN. MERCHANDISING CO.
40 Samuel Dee 34-21-33

MADAYAG MONICA B.
Farmers Plaza 79-15-04

MAKATI METRO TRADE INC.
Cubao Br—Gener Timbol Bldg.
. . 77-17-23, 77-18-52; 77-19-42

MANIMTIM FELISA B.
59 7th Av 78-66-13

MEADOW ENTERPRISES
New Haven Village . . . 90-41-36

MERCADO GEORGE P.
39 Sicaba. 62-61-31

MOODS ENTERPRISES
Farmers Plaza Mkt. . . . 79-91-05

NEC PHIL. MARKETING INC.
745 Aurora Blvd. 78-23-34

NAVARETTE ARNEDO L.
528-A EDSA. 77-24-33

NGO DI HIONG
9 Lincoln 97-62-82

OPL MARKETING CORP.
Francisco Bldg. 96-35-96

OCAMPO LAMBERTO
325 Quezon Blvd. Ext. . 97-78-72

ONG SIONG MARIANO
35 Agno 61-21-95

ONYX TRADING CTR. CORP.
Reza Bldg. 96-41-81

OSVILL ENTERPRISES
1318 Quezon Blvd. Ext. .96-34-51

P VARIETY MARKETING CO. INC.
30 Rajah Matanda. . . . 78-08-71

PACIFIC TRADERS
42 East Lawin Av. . . . 96-24-41

PAUL INDUSTRIAL ENTERPRISES
28 Fernandez 98-36-10

PAULINO CORINA I.
Farmers Plaza 70-14-36

PAVIL TRADING CO. INC.
184 Dr. Alejos. 60-62-14

RAMOS CATALINA
Farmers Plaza 78-98-45

REBOSA ELEANOR D.
110 E. Garcia 96-65-39

REYES RM GEN. MERCHANDISE
Farmers Mkt. 79-80-53

REYES ROMEO A.
Farmers Mkt. 78-72-94

REYES ZACARIAS G.
Farmers Mkt. 78-43-88

RODRIGUEZ IMELDA G.
Farmers Mkt. & Shopping Ctr.
. 78-37-31

ROS-ALVA ENTERPRISES
1870 E. Rodriguez Sr. Blvd.
. 70-57-17

ROS-ALVA MARKETING CORP.
1870 E. Rodriguez Sr. Blvd.
. 70-17-74

SANTOS ROLANDO S.
34 Cruz 96-65-91

SANVICTORES JOSE & SONS INC.
30 Sct Tuazon. 98-02-53

SCANDUTCH ENTERPRISES
112-A Ermin E. Garcia . 97-36-24

SAVCO TRADING CORP.
Amorlina Bldg. 96-64-66

SENG SENG ALUMINUM & GLASS
Jesus 96-51-78

SHANTI ENTEPRISES
111 Banawe 61-53-82
24-C Quezon Blvd. . . . 60-53-79

SKILSAW TRADING
83 Roosevelt Av. 97-58-70

SPRAYWAY CORPORATION
91 Panay Av 98-93-39

SY ROBERT T.
Farmers Mkt. 78-82-05

SY YEN
10 Gen. Romulo Av . . 78-35-30

T G & A TRADING
1143 Del Monte Av. . . 96-32-21

TAMASE CLARITA A.
764 T. Sora Av 98-13-42

TAME'S GEN. MERCHANDISE
653 EDSA 98-18-50

TAMONDONG CARLOS
Balintawak Clover Leaf Mkt.
. 34-41-36

BENJAMIN G.
33 Wayan 35-21-48

TAN BUN SUAN
41-A Apo 62-68-56

TAN NELSON J.
56 Dangay 96-42-51

TAN RIOSA LUIS L.
45 Macopa 61-85-44

TAN RUDY N.
78 Ma. Clara 61-97-57

THREE J'S GEN. MDSE.
Farmers Plaza 79-40-33

TOPAZ ENTERPRISES
34-B Matalino 97-88-67

TRADERITE ENTERPRISES
809 EDSA 99-32-69

TROPICS TRADE & MKTG. CORP.
Delta Bldg. 96-27-03

ULIT JOSE P.
3 Rd. 1 98-70-41

UNITED STANDARD INC.
77-H Cordillera 61-50-77
61-64-91

UNIWIDE
Farmers Mkt. Annex . . 79-88-83

V ENTERPRISES
8-B Amayan 96-25-51

VALSA ENTERPRISES
43-A Kamias Rd. 96-61-29

VARIMACH INC.
Farmers Plaza 79-90-38

VELOSO ANITA S.
Roosevelt Av 99-37-31

VERGARA ANA A.
Farmers Mkt. 78-95-19

VERTIMAR'S GEN. MDSE.
60 Banawe 62-13-68

VOS MERCHANDISING
Anita Bldg. 97-71-22

WELLTONE ENTERPRISES
88 4th St. 70-90-61

WHIRLPOOL ENTERPRISES
132 Retiro 61-39-58

YAP LUIS H.
3995 R. Magsaysay Blvd.
. 62-66-55

YOUR'S GEN. MERCHANDISE
929 Quirino Hwy.. . . . 90-29-46

ZAMORA LIZABETH F.
Kamuning Mkt. 97-62-50

SOLA DEO T.
23 Arizona. 70-61-01

GENERATORS & ALTERNATORS AUTOMOTIVE

MANG PULONG'S AUTO ELECTRICAL SHOP
27-B Monte de Piedad 70-33-70

GENERATORS-COM'L & INDUSTRIAL

ABMAR INDUSTRIAL MACHINERIES
1066 EDSA 97-65-18

CHIO LIZA M.
43 Rd. 3 98-58-71

FAR EAST INDUSTRIAL SUPPLY & CO. INC.
400 Del Monte Av . . . 35-40-16

FILIPINAS ASIA INDUSTRIAL MACHINERY INC.
172 Morato Av 98-51-86
98-94-28

G A MACHINERIES INC.
1200 EDSA 98-96-51

IGRI INDUSTRIES INC.
484 G. Araneta Av . . . 60-30-61

SEVEN (7) MILLION GOLD PUMPS & MACHINERY CTR.
928 Quezon Blvd. Ext.. 98-07-54
99-94-26

GIFT SHOP

ANTIPORDA CONCEPCION D.
Farmers Mkt. 78-63-31

ARTDECOR
Quezon Arcade 78-04-95

CANO EMMA DE INC.
104 Quezon Blvd. Ext.. 60-81-14
61-14-88

CAROUSEL
Sta. Mesa Mkt.. 61-09-07
Farmers Mkt. & Shopping Ctr.
. 78-34-41

CON-AURO MERCHANDISING
963-R Aurora Blvd.. . . 97-49-88

CONCHA'S GIFT SHOP
Farmers Plaza 78-46-88

CONCHITA'S GIFT SHOP
Farmers Plaza 78-58-71

DING DONG
Sta. Mesa Mkt.. 61-05-37

FROSTNER JEWELRY & GIFT SHOP
Farmers Mkt. & Shopping Ctr.
. 78-47-41

GERBUYOS ELSIE T.
970-A Plaza 90-19-57

GIFTLAND THE
Farmers Mkt. 78-62-95

GOLDCREST
354 Quezon Blvd. Ext.. 99-80-72

GOMEZ NORMA L.
2 Dangay 98-65-65

HOUSE OF CARDS
Farmers Plaza 70-46-33

JOCEL'S GIFT SHOP
Farmers Mkt. & Shopping Ctr.
. 78-42-55

KERIL OL
Ali Mall 77-26-24

KORBEN GIFTS
288 Morato Av 98-29-22

LITHELRIK'S BOUTIQUE
Farmers Mkt. & Shopping Ctr.
. 78-42-22

MACALADLAD SIMEONA Z.
5 San Joaquin 98-10-48

MANANSALA VICTORIA T.
Munoz Mkt. 98-20-39

MANAS AVELINA P.
Nepa-Q Mart. 99-13-94

MARITES-ROSE GIFT SHOP
43 Sct Ybardolaza . . . 99-42-80

NAVARRO MATEO B.
325 Quezon Blvd. Ext.. 98-80-63

ORTEGA ELOISA G.
Farmer Mkt.. 78-55-26

PAPEMELROTTI
Ali Mall 78-53-75

PIEDAD FEDERICO JR.
54 Branches 98-89-20

ROMESTENS QUEZON CITY
Catalina Bldg. 99-90-71

SAN JOSE ARACELIA C.
Ali Mall 77-26-92

SAPPHIRE SHOP
Farmers Mkt. 78-71-62

SO ISAAC
Farmers Mkt. & Shopping Ctr.
. 78-83-15

TADEO HERMILO
Ali Mall 70-84-24

TAN-GATUE ANTONIA P.
Farmers Progress Market
. 78-46-55

TANWANI K L GAY QUEEN GIFTSHOP
Farmers Mkt. 78-83-81

TIFFANY COMMERCIAL
228 J P Rizal 78-66-44

TUAZON ANITA L.
Sta. Mesa Mkt. 61-26-87

VELASQUEZ TINA
46 Aurora Blvd. 61-54-71

VILLAREAL ARCHILLES
Farmers Mkt. 78-42-91

YAP EPIFANIA
Farmers Mkt. 78-62-95

GIFT WRAPPING MATERIALS

SY DELFIN NAVALTA
149 Rd. 1 99-75-92

GLASS-AUTO, PLATE, WINDOW ETC.

A-1 INDUSTRIAL INC.
320 Blumentritt. 61-67-36

AA ALUMINUM SUPPLY INC.
373 B. Serrano Av . . . 79-95-86

A & G HOME FINISHING
52 Retiro 62-59-45

AGUILA COM'L. CORP.
358 Quirino Hwy.. . . . 90-24-05

AGUILA GLASS CO. INC.
921-D Aurora Blvd.. . . 99-33-12

AGUILA R B ENTERPRISES
437-B E. Rodriguez Sr. Blvd.
. 96-19-20

AGUILA R G TRADING CORP.
867 Quezon Blvd. Ext.. 98-74-26
1141 EDSA 35-61-10

AGUILA ROLANDO G.
867 Quezon Blvd. Ext.. 99-13-89

ALUPANE BUILDER'S PROD.
147 West Riverside . . . 98-81-11
98-40-41

ALVIN GLASS & ALUMINUM INC.
995 E. delos Santos Av. 96-70-59

ATLAS GLASS
43-A Congressional Rd. 99-05-33

BEAVER TRADING CONST. SUPPLY
Sales Ctr. 79-D Timog Av
. 97-58-81

CENTRAL GLASS CORP.
957 Aurora Blvd. 99-16-76
99-13-84

CLEARLITE GLASS CORP.
990 Aurora Blvd. 70-07-49
70-17-09

COLORAL ARCHITECTURAL PRODS. CORP.
292 Roosevelt Av. . . . 98-60-18

EVERGREEN MFG. & GLASS CONTRACTOR
9 Tuazon. . . 60-61-06; 61-39-18

FILIPINAS MIRROR CORP.
E. Rodriguez Sr. Av. . . 79-50-59

FORTUNATE MFG. INC.
53 Panalturan 35-42-90

FUENTE GREG D. DELA GLASS SUPPLY
905-B Aurora Blvd. Ext..99-57-87

GENATO GLASS SUPPLY
655 EDSA 99-33-82

GLASS WORLD INC.
36-A Maginoo 97-35-20
70-Mahiyain 99-92-45
36-A Matalino 99-10-69

GUTIERREZ & SONS GLASS & CONST. SUPPLY
724-A EDSA. 98-37-29
724-E EDSA. 98-18-14

JALWINDOR COMMERCIAL CORP.
151 Roosevelt Av. . . . 98-02-92
98-01-42

JALWINDOR MFRS. INC.
292 Roosevelt Av. . . . 99-89-63

JO-VEN GLASS SERVICE
323 A. Bonifacio 35-47-22

KINGSTONE METAL MFR.
3 Maximo Viola. 35-73-83
10 Panalturan 35-66-73

LATERAL COMMERCIAL CO.
1109 Quezon Blvd. Ext.
. 97-14-66

LITZ COMMERCIAL
1223 Quezon Blvd. Ext.
. 98-55-53

MAPESOS C GLASS SERVICE
911 A. Bonifacio 35-44-90

OLYMPIA GLASS CENTER
1067-C EDSA 98-58-67

SAN FRANCISCO MIRROR FACTORY
43 De Vera. 99-81-36

SCORPIO GLASS SUPPLY
355 Quirino Hwy 90-36-86

SELECT GLASS SUPPLY
154 Roosevelt Av. . . . 99-75-17

SENG SENG GLASS ENTERPRISES
304-D Roosevelt Av . . 97-23-87

SOLID GLASS & ALUMINUM CORP.
3 N.A. Ramirez 60-48-36

STREAMLINE INDUSTRIES
55-C Kamias Rd. 97-54-06

UNITED ALUMINUM FABRICATORS
1128 Quirino Hwy . . . 90-36-96

UNIVERSAL GLASS CO. INC.
786 EDSA 99-99-73

VILELA F A GLASS SUPPLY
1021-A EDSA. 98-95-86;
96-43-71

VILLACORTE V S GLASS SUP. & IRON WORKS
104 15th Av. 70-26-09

GLASS COATING & TINTING

CUBAO GLASS & CONST. SUP.
659 EDSA 99-11-86

De OCAMPO MEMORIAL SCHOOLS

2921 Nagtahan Street, Manila
Tel. No. 61-27-86

Annex No. 1 Don Pedro Building
R. Magsaysay Blvd., Manila
Tel. No. 61-73-88

Annex No. 2 R. Magsaysay Blvd.
Near Pureza St., Manila
Tel. No. 61-58-89

COURSES OFFERED

DENTISTRY (D.M.D.)
OPTOMETRY (O.D.)
B.S. FOODS & NUTRITION (BSFN)
B.S. MEDICAL TECHNOLOGY (BSMT)
* NURSING (G.N.) 3 Years
LIBERAL ARTS
PRE-DENTAL

ONE YEAR GENERAL CLERICAL
TWO YEARS JUNIOR SECRETARIAL (MEDICAL)
BACHELOR OF SCIENCE IN NURSING (B.S.N.) 4 Years
TWO YEARS * BSN SUPPLEMENTAL FOR G.N. GRADUATES
HIGH SCHOOL

TERMINAL COURSES

HEALTH AIDE . . . . . 1 Year
TOURISM . . . . . 1 Year
DENTAL LABORATORY TECHNICIAN . . . . . 6 Months
OPTICAL LABORATORY TECHNICIAN . . . . . 6 Months
CULINARY

* HIGH SCHOOL GRADUATES ACCEPTED TO FIRST YEAR OF G.N. OR B.S.N. WITH NCEE

LITZ COMMERCIAL
1223 Quezon Blvd. Ext. .98-55-53

NORTHLANDER PHILS.
26 Quezon Blvd. Ext.. . 62-25-33
60-31-29

GLASS FIBRE MATERIALS

EBRADA & ASSOCIATES INC.
29 Mangga Rd. 70-52-50

MODERN PACKAGING CORP.
1264 G. Araneta Av . . 62-21-91

GLASS MANUFACTURERS

AGUILA ZENON
292 Roosevelt Av. . . 99-14-09

SOLID GLASS & ALUMINUM CORP.
3 N A Ramirez 60-48-36

VANTAGE GLASS INC.
89-D West Av 96-38-80
96-33-91

GLASSWARE

A DEE TRADING
St. Joseph Bldg. 60-53-58

CORNERSTONE TRADING
143 Biak-na-Bato 62-63-25
. . . . 62-59-22; 62-61-91

GARCIA NICODEMUS J. JR.
Munoz Mkt. 97-82-33

H E ENTERPRISES
29 New Jersey. 79-80-63

INCOMIO CONCHITA J.
Farmers Mkt. 78-61-96

LIAO HENRY
373 B. Serrano 78-84-95

GLAZIERS

BEAVER TRADING CONST. SUPPLY SALES CENTER
79-D Timog Av 97-58-81

GLOVES-MEN'S MFRS.

AMERICAN PHIL. MFG. & TRADING CORP.
7 J. Pineda . . 35-23-50; 34-67-04

GLOVES-WHOLESALE

ATLAS GLOVE (PHILS) INC.
27 Nathan Rd. 70-47-79

GLUES

CHAMPION GLUE INC.
1045 Del Monte Av. . . 98-01-50
99-00-89
Manager 97-21-72

REPUBLIC CHEMICAL INDUSTRIES INC.
731 Aurora Blvd. . . . 70-40-06

TIMES GLUE & PLASTIC CORP.
27 Baler 97-47-70

GOLDSMITHS

ORENCIA LAWRENCE C.
48 Mendez 34-20-57

GOLF COURSES

CAPITOL HILLS GOLF CLUB
Old Balara Rd. 97-66-91

GOVERNMENT CONSULTANTS

*** See Management Consultants***

GRAIN DRYING

G A MACHINERIES INC.
1200 EDSA 98-96-51

GRAPHIC DESIGNER

GRAFIKA GRAPHICS DESIGN & PHOTOGRAPHY
Lyra Bldg. 98-16-78

WEST DESIGN STUDIO INC.
48 West Av 98-87-81

GRAVEL & SAND

AVP DEVELOPMENT CORP.
82 Simoun 62-77-20

ABILO GRAVEL & SAND
57 Cardiz 60-32-28

ALINA GRAVEL & SAND
271 Quezon Blvd. Ext.. 61-38-20

ASCON ENTERPRISES
461 Quirino Hwy 90-34-66

ATLANTIC CONCRETE PRODS. INC.
880 Quirino Hwy 90-22-47

AURIQUE PEDRO N.
62-I Mindanao Av. . . . 98-60-49

B & S GRAVEL & SAND
319 Don Mariano Marcos Av
. 98-69-73

BAETIONG J A GRAVEL & SAND
1080 EDSA 98-36-52
98-62-16

BAETIONG MATEO C. GRAVEL & SAND
1144 EDSA 35-16-25

BARCELONA M. GRAVEL & SAND
3 Congressional Av . . . 98-27-02
99-52-76

BARTOLOME FILOMENO L.
Quirino Hwy. 90-18-66

BATAAN GRAVEL & SAND
1245 EDSA 35-56-35

BAUTISTA F. GRAVEL & SAND
134 A. Bonifacio Av . . 61-50-55

BELTRAN MARCELA L.
4 Congressional Rd.. . . 98-26-50

BENTAM HARDWARE & CONST. SUPPLY
768 T. Sora Av 98-48-53

BLUE RIDGE COMMERCIAL
Greenhills Cond. Shopping Ctr.
. . . . 79-80-52; 78-48-90

BUENAVENTURA RC GRAVEL & SAND
33 Matimpiin 99-59-75

BUENVIAJE FELIX C.
915-D Aurora Blvd. . . . 99-79-56

BUENVIAJE FELIX C. GRAVEL & SAND
915- Aurora Blvd.. . . . 98-27-30

BUENVIAJE SANTOS GRAVEL & SAND
1005-B Aurora Blvd. . . 97-57-01

CHAMARRO MAX & SONS
1012 Aurora Blvd. . . . 78-97-51

CLEOPAS G S GRAVEL & SAND
E. Rodriguez Sr. Blvd. . 77-14-25

CONCEPCION SUSAN V.
879 A. Bonifacio 34-48-90

CONCRETE AGGREGATES CORP.
Industria 78-60-91

CONSUELO GRAVEL & SAND
302 Roosevelt Av. . . . 98-30-14
97-24-07
19 Mindanao Av. 98-37-27

CORAZON GRAVEL & SAND
86 P. Tuazon Av 78-38-77

CRUZ JULIAN C.
207 Susano 90-23-70

DANGANAN REYNALDO F.
440 Del Monte Av . . . 62-76-26

DEL MONTE CEMENT PRODS.
1052 Del Monte Av. . . 98-15-52

DON'S GRAVEL & SAND HARDWARE
933 Quirino Hwy 90-13-31

EMPIRE GRAVEL & SAND
1196 EDSA 99-44-11

ERA JOSE
81 Kamuning Rd.. . . . 98-16-64

FELICIANO A C GRAVEL & SAND
512 EDSA 79-24-29

FERNANDO GRAVEL & SAND
772 EDSA 99-34-33

G-I GRAVEL & SAND
440 Del Monte Av . . . 62-76-26

GAJUDO SILVESTRE SAND & GRAVEL
40 Mendez 35-49-32

GALANG J S & SONS CONCRETE PRODUCTS
1155 EDSA 35-98-56

GATUZ GEN. MDSE.
788-A Bonifacio. 34-15-29

GERONIMO ROBERTO S.
155 T. Sora Av 99-09-28

GOLD RIVER CONST. SUPPLY GRAVEL & SAND
995 Aurora Blvd. 97-65-44

GRANITE GRAVEL & SAND & CONCRETE PRODS.
133 West Av. 97-46-90

HAULCON TRANSPORT
313 Quirino Hwy 90-27-33

J P GRAVEL & SAND
86 P. Tuazon Av 78-38-77

JUNSAY L D CONST. SUPPLY & CONCRETE PRODS.
905 Aurora Blvd. . . . 97-49-66

LAGMAN CELSO V.
302 Roosevelt Av. . . . 96-13-75

LANCASTER COM'L. & TRADING CORP.
1610 Quezon Av 99-08-54

LEGASPI GRAVEL & SAND
Quirino Hwy. 90-36-69

LUZON AGGREGATES INC.
Triumph I Bldg. 98-39-28
99-20-49

MANUEL VIC JR. GRAVEL & SAND
33 Misamis. . 97-17-11; 97-28-52

MASTERBUILT CONCRETE PRODS.
442 Del Monte Av . . . 62-14-81
60-07-17

OMAR GRAVEL & SAND
997 Aurora Blvd. 99-71-73

REBC GRAVEL & SAND
87 Del Monte Av 34-22-54

REYNO GRAVEL & SAND
Manahan Bldg. 96-43-86

ROMYOL CONCRETE PRODS.
1001 EDSA 98-95-73

ROQUE FRANCISCO A.
1 Glenn 96-29-21

ROSARIO ADRIANO DEL
4 Lawan 99-39-62

ROSARIO NATIVIDAD V. DEL
3-A Malong 78-95-02

SALAS ROLANDO G.
698 Quirino Hwy. . . . 90-45-57

SANGA GRAVEL & SAND
2 Sta. Catalina. 61-52-53

SANTOS JUANA B.
1005 Aurora Blvd. . . . 99-09-77

SAPLALA L. GRAVEL & SAND
11-A Adams 97-54-38

SORIANO GRAVEL & SAND
23 Christine 34-29-24

SORIANO NICOLAS H.
50-A North Av 98-43-25

SUPREME AGGREGATES CORP.
Fema Rd. . . 98-68-67; 98-67-76

SURVEYOR GRAVEL & SAND & HOLLOW BLOCKS
39 5th Av 79-58-84

UNIROCK TRADING
967 Aurora Blvd. 97-19-44
97-19-96

V VALDEZ TRADING
987 Aurora Blvd. 97-73-03

VASQUEZ GRAVEL & SAND INC.
1269 EDSA 34-45-69

VENZON'S GRAVEL & SAND
677 Aurora Blvd. 70-22-51

VICTORY GRAVEL & SAND
Jupiter 96-52-01

VILLA GRAVEL & SAND
7 Victory Av. 60-36-92

VITUG R. GRAVEL & SAND
72 Bonifacio. 61-71-46

WIL-VIC TRADING
125 Kamias Rd.. 96-40-08
96-46-38

WILBER CONCRETE PRODS. CO.
470 Quirino Hwy.. . . . 90-18-34

WILCON CEMENT CENTER INC
688 Del Monte Av . . . 99-13-10
99-20-33; 98-37-75

WILWAYCO HECTOR V.
231 Roosevelt Av. . . . 96-30-56

GRILLES

ACE MASTERCRAFT TRADERS INC.
23-K 6th 99-96-48

GRINDING MACHINES & EQUIP

MACHINERY EMPORIUM INC.
918 Del Monte Av . . . 98-40-98

GRINDING PRECISION & PRODUCTION

JOVEL INDUSTRIES INC.
690 Aurora Blvd. 70-67-48

GROCERIES

AGUILA SIMEON G.
235 Mayon 61-20-77

AGUILAR BENJAMIN
34 Anonas 98-31-41

AGUILAR REASIJO R.
9-B K-10th 96-23-46

AIDA GROCERY
489-A Aurora Blvd.. . . 97-41-44

ALARILLA ALMARIO M. STORE
1351 EDSA 34-24-45

AMIHAN GROCERY
25 Sct. Ybardolaza . . . 99-12-44

ANDAL VICENTE M.
Cloverleaf Mkt. 31-42-79

ANG TENG HIM BENITO
143 Roosevelt Av. . . . 98-33-97

AQUINO JAIME P.
38-A 15th Av 70-58-17

ASTROLOGO MILAGROS
Muñoz Mkt. 97-24-42

ASUNCION DELIA T.
1351 EDSA 35-49-64

AU PAZ B.
666 Santolan Rd. 78-93-55

BAUTISTA ANTONIO P.
650 Santolan Rd. 78-94-56

BELLO LUZVIMINDA F.
13 Kamuning Rd. 97-37-77

BORROMEO NICANOR A.
71 Isarog 60-65-69

C & I GROCERY
976 Plaza 90-19-20

CABIGAO JOSE M.
19 Matapang 98-59-05

CANLAS MAGDALENA G.
37 Main 70-32-64

CARILLO EDUARDO D.
3 Jesus 96-29-81

CASUPANAN DAVE P.
164 Mariveles 61-63-04

CENTRAL GROCERY
36 Molave 98-11-41

CENTURY GROCERY & COLD STORE
162 Mayon 61-26-65

CESAR'S SUPERMART
962 A. Bonifacio 35-46-04

CHUA AURORA F.
Sta. Mesa Mkt. 62-76-71

CO TIAN GIOK
159 Rd. 8 . . 97-18-63; 98-83-83

COLOMA FEDERICO D.
Farmers Mkt. 70-23-18

COMPANION GROCERY
Biak-na-Bato. 60-25-62

COOPERATIVE FOODMART
Roces Av. 96-10-12
Acctg. Dept. 99-66-75
Managers Ofc 99-56-97
Sales Dept.. 99-40-85

CORONEL ANTONIA C.
354 Roosevelt Av. . . . 98-21-89

CORPUZ JUANCHO
Cloverleaf Mkt. 34-44-71

CRUZ LEONARDO
148 Mahiyain 99-19-84

CUA CRISTINA TAN
Cloverleaf Mkt. 34-44-97

DE GUZMAN GROCERETTE
Aurora Mkt 79-08-54

DIMACULANGAN GROCERY
Nepa-Q-Mart. 98-27-94

DIRIC TRIFINA C.
159 Rd. 8 96-33-71

DIZON LUISA C.
119 Tolentino. 98-65-39

ENRIQUEZ ANGELITA
10-2 Susano 90-31-22

ESPAÑA EXT. GROCERY
32 E. Rodriguez Sr. Blvd.
. 61-30-56

ESTRADA GROCERY
62 Kamias Rd.. 97-51-22

ESTREVILLO CORNELIO
Nepa-Q-Mart. 98-26-21

FERNANDO LILIA C.
21 La Felonila. 70-03-52

GARCIA'S GROCERY & COLD STORE
274 E. Rodriguez Sr. Blvd.
. . . . . 70-22-54; 70-43-36

GARRIDO ASUNCION
36 Visayas Av. 98-56-27

GENE'S GROCERY
494 Bagbag 90-15-36

GLO-RI SUPERMART
576 Del Monte Av . . . 61-96-21
Kamias Br V. Luna Ext.
. 99-70-06

GOLDEN HOUSE COMMERCIAL
41 15th Av 78-83-87

GOOD SHEPERD ENTERPRISES CO.
16 L. Fernandez. 34-25-70

GOPIAO CORAZON P.
2 Topside 70-42-20

GROCERY PRODS. PHILS. CO.
1040 A. Bonifacio . . . 35-25-49
35-47-70

GUEVARRA ISAURO P.
Farmers Mkt. 78-61-06

GUINOBATENO SARI-SARI STORE
Farmers Mkt. 78-43-71

GUZMAN HERMINIO R. DE
969-C Aurora Blvd. . . 99-19-70

HAPPY HOME STORE
357 Santolan Rd. 78-68-91

HI-TOP SUPERMART INC.
Bohol Av. 96-20-71
96-42-56

EMERALD
Chemicals, Incorporated

DISTRIBUTORS OF:

HYDROCHLORIC ACID
SULFURIC ACID
PHOSPHORIC ACID
SODIUM HYPOCHLORITE
CAUSTIC SODA
SODA ASH (LIGHT & DENSE)
AMMONIA WATER
SODIUM SILICATE
TOLUENE
OTHER TYPES OF IND'L. CHEMICALS

157 WEST, 7th AVENUE, GRACE PARK, CALOOCAN CITY
TEL. NOS 23-17-71, 22-18-26

HOTEL
Las Palmas
MANILA

1616 A. MABINI STREET, MALATE
MANILA, PHILIPPINES

C. P. O. BOX 2582 CABLE ADDRESS PALMATEL

TELS. 50-66-61 TO 69 & 58-81-06

"You come as a guest you leave as a friend"

HONEYBEE FOODMART
132 Quezon Blvd. Ext. 60-95-21

ICASIANO DOLORES W.
11-A Azucena 96-77-46

INOCENTES BENIGNO G.
163 Rd. 3 99-67-36

INOCENTES ROSALINDA U.
96 Malakas 97-23-58

J & V MINI MART
99 Sct Lozano. 98-34-22

JANDUMON SILVERIA Z.
131 Bukidnon 96-27-23

JUNEDS GROCERY
84-A Kamias Rd. 97-53-96

KEYSTONE SUPERMARKET
711 Aurora Blvd. 70-29-71
70-22-49

L & Z SUPERMARKET
58 Boy Scts Av 99-44-69

LA PALOMA KIOSK & GROCERY
73 Mayon 61-52-77

LINDA'S SUPERMART
31 Visayas Av 99-91-05

LOURDES GROCERY & COLD STORE
98 Retiro 61-38-89

LAMAGUI ROMEO L.
110-I E. Garcia 98-15-34

LUMANOG JUAN P.
69 Regalado 90-40-96

MALUBAY FELIX
Munoz Mkt. 99-54-20

MAN-DO-LIN GROCERY & COLD STORE
1 New York 70-42-98

MANGAHAS GODOFREDO
5 20th Av 78-43-32

MANGUNE DOLORES E.
Capitol Divisoria Mkt.
. 77-10-41

MARTINEZ EDUARDO A.
32 Mendez 34-10-43

MARTINEZ EMELITA E.
55 Sct Borromeo 98-45-46

MEGA SUPER SHOP INC.
Cordillera 61-11-46

MILLIONAIRE GROCERY
F. Castillo 79-10-67

MIRAL'S GROCERY
417-C E. Rodriguez Sr. Blvd.
. 98-69-07

MONSUELA WILFREDO L.
Farmers Mkt. & Shopping Ctr. 78-82-81

NEW LIFE MARKET
534 Quezon Blvd. Ext.. 61-16-25

NEW MANILA GROCERY & COLD STORE
302 E. Rodriguez Sr. Blvd.
. 70-26-84

NEW ROTONDA MART
2-A Congressional Av.. 98-12-26

NEW YORK GROCERY
47 New York 99-81-53

NOVELOZO MARIA L.
Murphy Market 70-04-06

ONES TOP GROCERY
54 Banawe. 60-24-87

ONG TIAN CHIONG
2 Cetacio. 62-44-66

OPINION CONCEPCION L.
2 Matino 97-42-53

ORLIN'S GROCERY
113 Agujo 99-29-87

OZAETA FLORENTINO C.
16-H Francisco 98-82-93

PAGUIBITAN ISAGANI
Galas Mkt. 61-53-58

PASCUAL GREGORIO C.
64 Shorthorn 97-89-22

PENA MARCELINO DELA
71 1st Av 79-63-23

PHILAM VILLAGE SUPERMARKET
41 West Lawin Av. . . . 99-30-06

PIGAO NELA D.
66 Bauani 60-03-66

POP'S GROCERY & COLD STORE
852 Aurora Blvd. 70-59-81

PRESTO MARCELINO
477 Qurino Hwy 90-28-22

PURITY MARKET
54 E. Rodriguez Sr. Blvd.
. 61-37-55

QC CAPITOL SUPERMARKET
360-A Quezon Blvd. Ext.98-43-06

QUEEN'S SUPERMARKET INC.
50- Aurora Blvd. 62-28-12
Branches:
Araneta Ctr. . 78-35-44; 78-27-55
Aurora Blvd.. 78-97-20; 78-68-01
831 EDSA . . 99-03-75; 99-04-29
Sta Mesa Branch
50 Aurora Blvd. 60-93-21

R & C GROCERY & COLD STORE
134 N. Domingo 70-34-43

RAMOS AVELINO A.
Ermin Garcia 98-23-23

REN-TES GROCERY
253 Apo 61-29-08

REY BALTAZAR S.
134 N. Domingo 79-51-26

REYES PABLO S.
2 Hereford 96-60-16

RODRIGUEZ PURIFICACION N
55-C E. Rodriguez Sr. Blvd.
. 62-73-26

ROSA LUISA I. DELA
27 West Lawin. 98-81-25

ROSA RODOLFO H. DELA
144 Quirino Hwy 35-67-85

ROSALES FE
Cloverleaf Mkt. 34-39-26

ROSARIO ESTRELLITA G.
Del Pearl 90-53-95

ROYAL STORE GROCERY
77 New York 99-51-56

RUSTAN SUPERMARKET INC.
Adm. Araneta Ctr. . . . 79-30-05
Cubao Br 78-80-71

SALONGA LEOCADIO H.
90 Antique 97-29-22

SANTOS JOSE O. DELOS
57-A Kamuning 98-08-60

SELECTED BAKERY & GROCERY
4 Miami 99-22-61

SELECTA GROCERY
913-A Aurora Blvd.. . . 97-62-33

SELECTION GROCERY & COLD STORE
913-A Aurora Blvd.. . . 97-62-33

SERRANO ALBERTO R.
Bermudez Apt. 98-68-65

SHOP-RITE SUPERMARKET
Quezon Blvd. Ext. . . . 99-64-38

SHOP & SAVE SUPERMARKET
153 Roosevelt Av. . . . 99-62-47

SHOPPERVILLE SUPERMARKET
355 Katipunan 99-42-91
96-32-01

SUNSHINE MARKET
37 Quezon Blv.d Ext. . 60-16-90
61-12-83

SUPERIOR GROCERY
2 Pulog 61-48-03

SY SIAC
986 Aurora Blvd. 78-82-10

TKT CENTRAL GROCERY
22 Molave 99-44-62

THRIFTWAY SUPERMART INC
1238 EDSA 34-42-71
Acctg. 34-31-15
Gen. Manager 34-35-03
Purchasing 34-31-70
Warehouse 34-45-58

TIMES GROCERY
27 Baler 97-47-70

TOMMY'S STORE
Galas Mkt. 62-29-02

TOPS MARKET
380 Quezon Blvd. Ext. 99-40-48

TROPICAL HUT FOODMART INC.
1 Sct. Borromeo. 99-51-61

CONGRESSIONAL COFFEE SHOP
Congresional Rd. 98-03-58
97-88-59

CUBAO ROMULO COFFEE SHOP
Gen. Romulo 77-29-12

TUAZON ROSIE C.
132 K-10 Anonas 98-28-85

URBIZTONDO MARIETTA K.
66 Administration . . . 96-49-60

VALDEZ DOMINGA
41 Mayon 62-41-54

VALENZUELA ZENAIDA F.
1129 Del Monte Av. . . 99-47-44

VILLAREAL SERAFIN R.
140 Bulusan 62-44-27

VILLONES JERONELITA
Muñoz Mkt. 98-22-29

YADAO MA. LEONOR DY TIAPCO
78 New York 99-55-85

YAMBAO NORMA R.
Farmers Mtk Annex . . 78-62-55

GUARD & PATROL SERVICE

GVM SECURITY & PRIVATE DETECTIVE AGENCY INC.
78-E Rodriguez Sr. Blvd.
. 60-72-49

PHIL. SCOUT VETERANS SECURITY INVESTIGATION AGENCY INC.
82 E. Rodriguez Sr. Blvd.
. 61-96-11

GUMMED TAPE

CENTURY PAPER CORP.
27 Baler 99-54-26

RIDJO COMMERCIAL CORP.
40 Judge J. Luna 99-28-72
98-09-83
Fcty. 46 Judge J. Luna. 96-33-06

GUN CLUBS

RP SHOOTER CLUB
San Bartolome. 90-20-48

GUNS & GUNSMITHS

DIONISIO P B & CO. INC.
27 Don A. Roces Av . . 98-51-06

GIRON AIR RIFLE CO.
58 Shorthorn 99-68-50

SQUIRE BINGHAM CO. INC.
591 EDSA 70-85-28

HABERDASHERS

ARCADIA INC.
860 Quezon Blvd. Ext.. 97-18-34

BOLD & CHIC
1318 Quezon Blvd. Ext..99-04-92

ENRIQUEZ FRANCISCA
Sta. Mesa Mkt. 60-83-92

FREE & BEAUTIFUL JEANS SHOP
Farmers Plaza 79-25-62

G FACTOR
Ali Mall 77-13-14

GOQUINGCO MARCELA L.
Arcadia Bldg. 97-73-52

LOR'S WARDROBE CONSULTANTS
99-E E. Rodriguez Sr. Blvd.
. 60-52-18

SILVER DOLLAR JEANS SHOP
Ali Mall 77-22-22

SUEDE JEANS
Farmers Mkt. 79-40-48

VARGAS ALFREDO C.
Nepa-Q-Mart 99-92-40

HALLS & AUDITORIUM

ARANETA COLISEUM
Araneta Coliseum Bldg. 78-60-11

HAND BAGS-WHSLE & MFRS.

JOBEC
4 Botolan 61-47-81

Successful Business Meetings

happen at D&E Restaurant
Quezon City's New Filipino Food Center

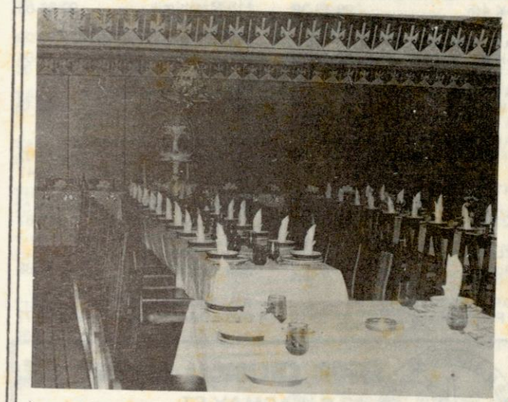

Part of the facilities of the new D&E Restaurant is the Barangay Room. Modern, functional furnishings with distinctive Filipino-Malay touches, ideal for groups of 130 to 150 people. For smaller meetings, the Barangay can be subdivided into three completely separate conference rooms.

Gourmet Dishes in "TURO CARTS"



Experience a D & E first! Unique service via "turo carts" rolled to your tableside, an exclusive feature of D & E's main dining hall. Just pick your favorite regional specialties kept hot in "palayok".

FOR RESERVATIONS CALL
TEL. 99-30-38 & 99-44-86

D&E 1050 Quezon Blvd. Ext., Quezon City



Sulo HOTEL

An Oasis in a Bustling City

Close to government and educational institutions and to the best shopping bargains 60 guest rooms and suites appointed with Philippine-crafted furniture. Restaurant with aquarium view of underwater ballet shows. Coffee shop by the pool, disco/bar. Four private rooms for conventions, other special functions; 10-200 persons.

Singles	P153.28 inc.
Twin/Doubles	188.05 inc.
Suites	331.13 inc.

(Group rates available on request)

The General Manager
Sulo Hotel

Matalino Rd., Civic Center
Quezon City, Metro Manila
Philippines
Tel. No. 98-24-11
Cable: SULO HOTEL Manila
Telex: 23335 SHIPH

HANDICRAFTS

ACACIA MERCHANDISING ENTERPRISES INC.
56 Aragon 98-76-01

AERO INTERNATIONAL SPORTING GOODS
Farmers Plaza 78-47-26

AGUIRRE BAMBOO CRAFT
2-B Kamias Rd. 98-57-70

ALABANZA MYRNA M.
Farmers Mkt. 77-28-11

ALWIN VARI-CRAFTS INC.
6 Arayat 78-46-83

ANJAV HOUSE
30 Molave 98-32-03

APOLLO TRADING & MFG. CORP.
89 Ma. Clara 60-48-74

AQUASCAPES PHILS.
6 Araneta Av 60-43-11

ARCTUS ENTERPRISES
5 Yale 98-68-13

AZADA TEODORO & CO.
112 11th St. 70-01-14
78-08-17

BANAWE HANDWOVEN FABRICS
61 Banawe 60-15-60

BARRSCOTT INC.
104 Whitefield. 78-76-32

BELBAN EXPORT & DEV. CORP.
269 Katipunan Av . . . 96-53-56

CARLA ENTERPRISES
16 Sapocoy 35-72-76

CIPRIANO A E ENTERPRISES
133 Cordillera 62-60-73

CIPRIANO ABRAHAM E.
133 Cordillera 62-60-73
60-44-75

COMMUNITY CRAFTS ASSN. OF THE PHILS. INC.
CCAP Bldg. 62-55-85
60-44-21

CORCELLES HOME COTTAGE INDUSTRY
126 Premium Ext. . . . 96-59-41

CORWEN INC.
708 Aurora Blvd. 79-32-09

DIZON DEMETRIO B.
716 Quezon Blvd. Ext. 62-62-61

DOLORES QUALITY EXPORT
79 Lopez Jaena 62-19-28

ELBA EXPORT CORP.
145 Sgt. Catolos. 96-40-45

ELIGIO RICARDO R.
17 Liwayway 96-50-46

FRIENDS WORKSHOP INC.
5 Canon Rd. 79-11-87

GARCIA J V WOODCRAFT INC.
52 P. Tuazon Blvd. . . . 70-52-02
. . . . 70-17-78; 70-52-21

GIBRADA HANDICRAFTS INC.
61-D Timog Av 98-53-81

GININTUANG KAYUMANGGI
4-D South Av 97-48-95

GOLD N APPARELS MFG. CORP.
63-B Speaker Perez . . . 60-16-46

HOUSE OF RAMIE THE
106 Quezon Blvd. Ext. 61-67-81

JEAN (PHIL) EXPORT INC.
E. Rodriguez Sr. Blvd.
. 78-89-11

JOBEC
4 Botolan 61-47-81

KAYEL EXPORTS
75 Timog Av 96-60-96

L M HANDICRAFT MFG. CORP.
134 Panay Av 97-16-57
. . . . 99-55-11; 96-11-55

LIM H. ENTERPRISES
89 Ma. Clara 60-48-74

LIM HENRY
3 K-J 98-77-63

MAGDALENA'S NATIVE PRODS. INC.
121 Sto. Domingo . . . 60-12-47
32 Cetacio 61-26-40

MAGELLAN MFRS. MKTG. CORP.
6 Apo 62-61-47

MARIPERL HANDICRAFTS
70-K 4th 99-13-38

MARIPERL TRADING
70-K 4th 99-13-38

MARISAN HANDICRAFTS
48 West Av 97-71-32; 98-02-97

MARUICHI MFG. PHILS. INC.
881 Quezon Blvd. Ext., 96-41-49

MATI INDUSTRIAL COOPERATIVE INC.
142 Araneta Av. 62-57-86

MELO NORMA C.
7 Agno 60-79-67

MORALES ANTONIO R.
72 Fort Santiago 97-13-19

MUÑOZ PAULINA
79 Lopez Jaena 62-19-28

NARRA CRAFTS INC.
28 South Av 97-52-16

NOCHE CHAN ASSOCIATED MKTG. CORP.
4 Ilagan. . . . 97-25-55; 98-46-73

OBREGON LICERIO S.
25 Acacia 70-80-67

OZCAP TRADING
600 Quirino Hwy. . . . 90-28-75

PACIFIC SHELLWOOD INDUSTRY
1040 A. Bonifacio . . . 34-52-69

PANIQUE RAMON A.
600 Quirino Hwy. . . . 90-23-78

PEARLY SHELLS MFG. INC.
368 Del Monte Av . . . 61-56-12

PENFLOR ARTS & NOVELTIES INC.
118 Matahimik 99-57-03

PHIL. HANGER MFG.
207 Roosevelt Av. . . . 99-73-04

POBLETE SALOME A.
60 Fort Santiago 97-79-12

RGT PHIL. PRODUCTS
831 EDSA . . 98-96-21; 98-39-07
98-74-60; 99-09-47

RAM-MIL HANDICRAFT
3 Cardis 61-78-67

REYES APOLONIO
369 T. Sora Av 98-31-88

RIM TRADING CORP.
855 EDSA 97-18-77

COMPLIMENTS OF:

PHILIPPINE ASSOCIATION OF HOG RAISERS, INC.

Rm. 402 Arcega's Dept. Store Bldg.
Aurora Blvd., Quezon City

OFFICERS

Chairman of the Board	– Dr. Precioso S. Peña
President	– Lt. Col. Jose R.D. Dumlao (Ret
Vice President	– Mr. Antonio D. Miranda
Treasurer	– Mrs. Lolita P. Muyargas
Secretary	– Mrs. Loretta C. Galang

BOARD OF DIRECTORS

Mrs. Soledad F. Agbayani
Mr. Romeo G. Badilla
Lt. Col. Jose R.D. Dumlao (Ret.)
Mrs. Loretta C. Galang
Mr. Antonio G. Miranda
Mrs. Lolita P. Muyargas
Dr. Precioso S. Peña
Mr. Paterno R. Santos
Atty. Manuel M. Serrano
Mr. Lincoln Sycip
Mr. Juan Lian Tan

Gen. Manager – Mr. Pelagio M. Alvarez

SISON CHEMICAL SUPPLY, INC.
12 R. LAGMAY ST.,
SAN JUAN METRO MANILA

IMPORTER * RETAILER * DEALER *

WE CARRY ON STOCK THE FF.:

* STAIN & INDICATOR
* CULTURE MEDIA
* HOSPITAL SUPPLIES
* DIAGNOSTIC REAGENT (FAME)
* ANTIBIOTIC & VITAMINS
* FINE & INDUSTRIAL CHEMICAL
* LABORATORY EQUPT. & GLASSWARE
* ANALYTICAL & LABORATORY REAGENT

Kimax Laboratory Glassware
"MERCK" ANALYTICAL REAGENTS & FINE CHEMICALS
Mallinckrodt.
WHATMAN FILTER PAPER
DIFCO U.S.A.
CULTURE MEDIA

DIAL
79-39-61 * 79-78-37 * 79-77-08

SDS ENTERPRISES
762 Quirino Hwy. . . . 90-39-44

SAMCRAFT MFG.
123 Aramismis 97-80-34

STA. CRUZ MISSION
32-A Moore 97-10-22

STO. DOMINGO GIL R.
836 Retiro 61-64-07

SANTOS SIMEON D.
762 Quirino Hwy. . . . 90-43-09

SATO Z. ENTERPRISES
1195 EDSA 97-79-94

SHELL WONDERS PHILS.
66 Sen. M. Cuenco . . 61-42-56

SILAHIS ARTS & ANTICRAFTS
44 Valley Rd. 77-28-61

SILANGANAN HANDICRAFTS INC.
490 Araenta Blvd. . . . 61-13-37

SINAMAY CENTER
19 Apo 62-66-13

SOLRAC COCO-ARTS & HANDICRAFTS
30 Rajah Matanda . . . 78-08-71

TAHANAN FOUNDATION INC.
CCAP Bldg. 60-44-21

TAMARAW INDUSTRIES
87 Agno 62-47-16

TIKICRAFTS INDUSTRIES INC.
731 Aurora Blvd. 70-40-06

TIMBERGOLD CORPORATION
Delta Motor Sales Bldg.
. 96-63-26

TIMBERLAND WOODCRAFTS MFG. CORP.
464 Quirino Hwy. . . . 90-31-31

TOP MARKETING CO.
64 Howmart 35-47-30

VILLANUEVA HENRY F.
26-A Main Av 70-45-71

WENAGRO INDUSTRIAL CORP
92 Mindanao Av 98-89-22

WOODMASTERS PROCESSING & TRADING CORPORATION
34 Pitimini St., Paltok San Francisco Del Monte 99-74-77
98-65-28; 97-27-60

WORLD OF SHELLS THE
Cubao Branch
Ali Mall 77-25-42

HARDWARE

ABRIGO CAROLINA A.
10 Tagaytay 34-53-30

ACME MILL INDUSTRIAL SALES INC.
11 Apacible 35-67-84

ALEM LUMBER & HARDWARE
1188 EDSA 98-07-64

ALPS MERCHANDISING CO. THE
208 A. Bonifacio 62-27-34
Tinagan 35-30-36

ANG TIAN BENG
973 A. Bonifacio 34-18-66

ANSCON COMMERCIAL
65 Quezon Blvd. Ext. . 62-62-69
Manager 62-62-12

ANYU COMMERCIAL
90 Ipo 61-05-41

ARANETA PAINTS CENTER
493 Araneta Av 30-34-45
62-64-02

ARAS HARDWARE & CONST. SUPPLY
26-C-D Congressional Rd.
. 96-74-56

ARMSTRONG CONST. SUPPLY DISPLAY ROOM
358 G. Araneta Av . . . 62-59-26

ATMORA HARDWARE & CONST. SUPPLY
1440 E. Rodriguez Sr. Blvd.
. 70-07-39

ASIATIC CONST. SUPPLY
224-A Araneta Av . . . 61-52-11
60-44-24; 61-07-80

AURORA BLVD. LUMBER
F. Castillo 78-74-33

AUSTRIA HARDWARE CO. INC
41 Howmart Rd. 34-53-01

AYALA CONST. SUPPLY INC.
QC Branch
EDSA 98-90-34

B-2 HARDWARE
2029 E. Rodriguez Av . 99-57-35
97-32-43

BALINTAWAK HARDWARE & AUTO SUPPLY CO.
745 A. Bonifacio 34-18-16

BENESCO CONST. SUPPLY
917-E Aurora Blvd. . . 98-77-65

BENTAM HARDWARE & CONSTRUCTION SUPPLY
768 T. Sora Av 98-48-53

BIG (J) TRADING & CONST. SUPPLY INC.
1225-F EDSA 34-51-39

BIONIC HARDWARE
483 E. Rodriguez Blvd. 99-59-10

BOLDEN MARKETING
957-C Aurora Blvd. . . 99-80-36

BONAMY ENTERPRISES
Congressional Arcade Bldg.
. 98-70-85; 98-87-55; 98-52-05

BONIFACIO A LUMBER & HARDWARE
Manager—20 Quirino Hwy.
. 34-30-64

BONIFACIO INDUSTRIAL SALES CENTER
257 A.Bonifacio. 34-10-38
34-22-20
269 Del Monte Av . . . 54-43-02

BONIFACIO & SONS HARDWARE
936 Quirino Hwy. . . . 90-23-57

BORABO FELIXBERTO L.
Cloverleaf Mkt. 35-53-62

BRIONES CRESCENCIA M.
1029 Aurora Blvd. . . . 97-35-93

CABILANGAN ENCARNACION G.
1 Eleven Rd. 35-31-39

CAMPOS RUEDA CORP.
22 N. Domingo 78-70-31

CAPITOL HARDWARE & ELECTRICAL SUPPLY
2-A Kamuning Rd. . . . 99-59-63

CARAG CONST. SUPPLY CORP.
953 Aurora Blvd. 99-90-57
90-61-88

Compliments of:

GOLDEN THREAD KNITTING INDUSTRIES INC.

"GOLDEN BRAND TOWEL"

67 Tangke St., Malinta
Valenzuela, Metro Manila
Tels. Nos. 22-45-33
23-80-591

PCIBank

VICENTE Q. MATEO

PHILIPPINE COMMERCIAL AND INDUSTRIAL BANK

PCIBANK Arcade, Greenhills Shopping Center
San Juan, Metro Manila, Philippines
Tel. Nos.: 79-12-13; 79-12-75; 79-52-66; 79-53-31

CATHAY METAL CORP.
Atlas Rd. 90-26-51

CENTRAL COMMUNITY LUMBER CO. INC.
695 EDSA 98-46-23

CERTIFIED CONST. & SUPPLY
68 Mendoza 98-91-10
Manager 98-92-50

CHENG KIM PUE
Tinagan 34-21-78

CHU PUT & CO.
494 A. Bonifacio 35-98-65

CITY BUILDER'S SUPPLY INC.
916 Aurora Blvd. 78-75-66

CLINT ERICKSON TRADING
Cynthia Marie Bldg. . . 79-33-35

CO JUANITA
917-G Aurora Blvd. . . 98-77-57

CORNISTA HARDWARE
Nepa-Q-Mart 98-23-53

COSMAN ENTERPRISES
1044 Del Monte Av . . 99-23-72

CRUZ BONIFACIO DELA
Congressional Arcade Bldg. 98-80-29

CRUZ J Z ENTERPRISES
37 Sct O M Alcaraz . . 60-32-25

DAVID INDUSTRIAL MKTG.
369 Samson Rd. 34-43-67

DE JESUS INDUSTRIAL SUPPLY
925 Aurora Blvd. 96-72-37
96-72-41

DEL MONTE SALES ENTERPRISES
69 Del Monte Av 35-69-57
229 Del Monte Av . . . 34-44-91

DOMESTIC SALES ENTERPRISE
Warehouse 71- Del Monte Av 35-55-56

DOMINGO PILAR D.
91 Montreal 99-51-84

DRAGON HILLS SALES ENTERPRISES
87 Panay Av 99-55-70; 97-44-37
4 Tagaytay 35-73-34

DUCO'S ENTERPRISES
72 Old Samson Rd. . . 35-69-95

D' VITA'S ENTERPRISES
279-D 7th Av 34-36-48

ELECTROFROST CENTER INC.
74 Kamuning 96-45-16

ELEVEN HARDWARE CO.
Balintawak Branch
1 Eleven Rd. 34-69-05

ELITE HARDWARE ELECTRICAL & AUTO SUPPLY
910 Aurora Blvd. 70-96-62
78-57-06

EMINENT METAL CORP.
1 Luis Andrade 35-94-27
35-82-11

ENG SAM CHING KUA
72 Kaliaraya 60-61-27

EQUITY HARDWARE
50-B Retiro 62-27-71

ESSENTIAL COMMODITIES ENTERPRISES
152-D Roosevelt Av . . 98-28-42

EVEREST LUMBER
663 EDSA . . 99-83-34; 99-55-89
98-80-75; 97-64-38

F G C MARKETING CORP.
87 Panay Av. 98-14-19
99-12-63

F I WINSTON COM'L.
785 A. Bonifacio 35-57-50

FIL-AMERICAN HARDWARE CO. INC.
923-Aurora Blvd. 99-17-17
96-80-80

FULAY EDGAR E.
85 Mindanao Av 96-59-61

G S HARDWARE
909- A, Aurora Blvd. . . 99-57-51

GALAS HARDWARE & MERCHANDISING
3 Luzon Av 60-93-13

GALLANT TRADING CO.
760 Aurora Blvd. 79-22-17

GAPUZ ELECTRICAL SUPPLY & HARDWARE
1 Gen McArthur 78-71-46
77-12-95

GARCIA CRISENCIO B.
969-A Plaza Novaliches 90-13-78

GEN. HARDWARE PRODS. INC.
128 20th Av. 78-64-33; 78-68-06
78-54-63; 78-54-66

GILBERT MERCHANDISING
Congressional Arcade Bldg 98-71-33

GLORY METAL PRODUCT
11 Malasimbo 35-18-70

GO SOC & SONS & SY GUI HUAT INC.
1238 EDSA 34-75-86

GOLDEN INTERNATIONAL HARDWARE CO.
215 Quezon Av Ext. . . 60-97-25
Mgr. — 215 Quezon Blvd. Ext. 62-68-76

GREAT NATION LUMBER & HARDWARE INC.
1013-F EDSA 98-48-68

GREAT MANILA LUMBER & CONST. SUPPLY INC.
846 Aurora Blvd. 70-14-50

GREENHILLS CONST. SUPPLY INC.
103 B. Serrano 70-03-16

GREGORIO JOSE
657 EDSA 98-16-54

GUAN HENG HARDWARE MFG
35-D Howmart Rd. . . . 35-64-44

GUEVARRA'S MERCHANDISING & SUPPLY
35 Biak-na-Bato 60-29-30

HAP SENG CONST. SUPPLY CO
1145 EDSA 35-08-08
34-43-46

HELIX STEEL PRODS. CORP.
245 Banawe 35-14-65

HIGH-LEAD INDUSTRIAL SALES
440-B A. Bonifacio . . . 35-86-28
35-31-27

HORIZON DISTRIBUTING CORP.
Warehouse 71 Del Monte Av 34-42-49

Compliments from

PILLAR ENGINEERING ENTERPRISES, INC.

ENGINEERS • CONTRACTORS • MANUFACTURERS

155 WAYAN, MASAMBONG
QUEZON CITY

TEL. 35-66-34

PILLAR TRADING

DISTRIBUTORS* IMPORTERS* EXPORTERS

12-A Hon. Gregorio Roxas St., Q.C.
2451-2453 Oroquieta St., Sta. Cruz, Manila

Tel Nos. :
35-66-34
20-16-49

OFFICE OF: FELICIANO E. CABRERA

ENGINEERS • ARCHITECTS • CONSULTANTS • BUILDERS

12 HON. GREGORIO ROXAS ST.,
QUEZON CITY

Tels. 35-66-34
34-58-09

HUSKY HARDWARE
921 Aurora Blvd. 98-56-90
99-55-95; 99-72-15

INDUSTRIAL HARDWARE & ELECT'L. SUPPLY INC.
87 Quirino Hwy. 35-55-84

IRONWOOD BUILDER CENTRE & TRADING CORP.
1461 E. Rodriguez Sr. Blvd. 98-71-52; 98-72-39

J SQUARE CONST. SUPPLIES
95 Aurora Blvd. 79-47-45
79-47-82

J V AUTOMOTIVE COLOR CTR
210-B Del Monte Av . . 62-36-82

JESUS ROBERT T. DE
925 Aurora Blvd. 96-88-26

JOSEPH HARDWARE
P & M Bldg. 78-51-51

JOY BROS. INC.
88 Cavite 61-62-15

KAMUNING LUMBER & CONST SUPPLY
32 L. Sianghio 98-43-86
Manager 98-37-35

KEYMAN INDUSTRIAL SUP'L.
304 Roosevelt Av . . . 97-31-15

KEYMAN MARKETING CORP.
RD Antonio Bldg. . . . 78-66-34

KING KING TRADING
37 Dalahican 34-44-56

L B F HARDWARE INC.
497 Araneta Av. 62-64-34

LDM BUILDER'S SUPPLY
Granada 79-80-87

LTL HARDWARE
675-B EDSA 97-34-27

LEGARDA NATIONAL HARDWARE
945 Quezon Av 97-18-86
99-95-71

LEONG SENG HARDWARE
Ext. Office
108 Kaingin Rd. . . . 35-43-65

LIBERTY EXP. & IMP. CORP.
Manager's Residence
451 Quezon Blvd. Ext..99-68-34

LIM JOAQUIN C.
335-C Roosevelt Av . . 97-51-21

LONDON COMMERCIAL CO.
963-A Aurora Blvd. . . 97-36-62

LOPEZ RUFINO & SONS INC. FACTORY
224 Sto. Domingo . . . 35-74-94

LU ALBERTO T.
675-B EDSA 99-07-30

LURES RAFAEL S.
56 Retiro 60-90-52

LUZON FOUNDRY SHOP
10 Hernandez 99-30-25

MAM'S TRADING
350 E. Rodriguez Sr. Blvd. 60-63-68; 61-06-21

MARIANO R P & SONS
117 E. Rodriguez Sr. Blvd. 60-51-54

MARITIME HARDWARE
56 Retiro 60-90-52

MASOCOL TRADING
24 15th Av 78-61-13

MAXSON HARDWARE INC.
341 Roosevelt Av . . . 96-69-94
Manager 96-69-46

METRO HARDWARE
823-A Aurora Blvd. . . 70-31-04

METROPOLIS HARDWARE & AUTO SUPPLY
957-F Aurora Blvd. . . . 96-13-33
99-63-66

MODERN LUMBER
881-A Bonifacio 35-44-46

MULTI COLOR PAINT TRADING CO.
75-G Timog Av 99-08-62

MURPHY HARDWARE & CONST. SUPPLY
673 EDSA . . 99-58-06; 99-48-48

NEWEL MARKETING
254-E Araneta Av. . . . 34-49-96
34-49-71

NG LEY BEE
95 Aurora Blvd. . . . 79-76-21
79-76-45

NGO SOON ENTERPRISES
QC Branch
8 Pagataan 34-16-01

NGO THOMAS
921 Aurora Blvd. . . . 99-55-95
99-72-15

NGO THOMAS O.
912 Aurora Blvd. 96-72-33

NGO WILLIAM C.
147-D Roosevelt Av . . 98-26-56

ONG CRISPIN PABLO T.
95 Aurora Blvd. . . . 79-47-45
79-47-82

ONG GUAT HARDWARE
19-C Lakandula 78-87-10

PENTAGON COMMERCIAL
31 Luis Sianghio 96-32-75

PHILIP HARDWARE & CONST. SUPPLY
657 EDSA 99-33-73

PHILIP HARDWARE
657 EDSA 98-21-29

PLUS-ONE HARDWARE & CONST. SUPPLY
1050-C Aurora Blvd. Ext. 78-85-91

PLYWOOD MARKETING & SALES CORP.
33 Pitimini St. Paltok, San Francisco Del Monte . . . 97-57-53
98-65-28; 99-74-77; 98-11-34

POWER CONST. SUPPLY CO.
130 Judge J. Luna . . . 99-26-61

POWER MERCANTILE
103-A Quezon Blvd. Ext. 62-53-36; 62-49-60

PRIMA MERCANTILE INC.
30 Quezon Blvd. Ext. . 60-30-86

PRIMER GEN. MERCHANDISING
314-A EDSA 35-51-88

PRINCETON MERCANTILE
943 Quezon Blvd. Ext. 97-84-71

QC DELTA HARDWARE, ELECTRICAL AUTO SUPPLY & GEN. MERCHANDISE
147-D Roosevelt Av . . 98-26-56
98-53-44; 97-54-76

QC FILIPINAS HARDWARE
483-A E. Rodriguez Sr. Blvd. 97-39-88

QC INTERNATIONAL HDWE. CO.
872-I Aurora Blvd. . . . 78-37-55

QC PIONEER CONST. SUPPLY INC.
957-D Aurora Blvd. Ext. 98-46-55

QC RELIANCE CONST. SUPPLY
58 R. Magsaysay Blvd. . 60-46-40

RBA MARKETING
Mercury Drug Bldg. . . 78-52-56

REGAN INDUSTRIAL SALES
5 Harmony. . 34-75-26; 34-19-80

REGENT SALES SUPPLY CO. INC.
55-E Kamias Rd. 98-66-24

ROSENDO HARDWARE
457 E. Rodriguez Sr. Blvd. 60-90-39

S B CONSTRUCTION
1012 Aurora Blvd. . . . 77-32-42

SCT COMMERCIAL
969 F. Aurora Blvd. . . 96-31-21

SAMPALOC HARDWARE
321-C Quezon Blvd. Ext. 98-34-58

STO. DOMINGO LUMBER & HARDWARE CO.
261 Quezon Blvd. Ext. 60-96-33

SANTOS ARSENIO A.
464 T. Sora 90-18-22

SANTOS ROSA S.
254-C Araneta Av . . . 34-49-57

SIANO COMMERCIAL
14 Marcel Dr 90-36-21

SILVERSPRING MARKETING
54 Retiro 62-25-92

SIO PHILIP
11 Luis Andrada 35-92-92

SKY BLUE HARDWARE
10 Sgt. E. Rivera 34-25-89

STANHOPE MARKETING CORP
61-D Dorado 34-61-58

STELCO INDUSTRIAL SALES INC.
Warehouse Section
Selecta Dr 34-52-78

STONEHILL STEEL CORP.
69 Quirino Hwy 35-54-25

SUPERLIGHT ENTERPRISES
29 N. Domingo 78-67-84

SUTUANA GENERAL MDSE.
494 A. Bonifacio 34-54-61

SY FRED
30 1st 79-62-64

TAN FRANCISCO D.
26 Congressional Rd. . 98-75-84

TAN MARCOS O.
1-E Anonas 96-78-12

TAN NATIVIDAD
653-A EDSA 97-49-85

TAN RUDY N.
78 Ma. Clara 61-97-57

THREE TOPS HDWE. & ELECTRICAL SUPPLIES
1050-B Aurora Blvd. . . 79-21-56

TODAY SALES CENTER
108 Kaingin Rd. 35-43-65

TOMMY'S MERCANTILE CO.
217 Quezon Blvd. Ext. 61-07-72
61-07-96

TOPWOOD LUMBER & HDWE. CO.
325-B Roosevelt Av . . 99-19-23

TREASURER'S HOME INDUSTRIES INC.
148 N. Domingo 79-84-12

TRIUMPH METAL MFG. CORP.
Bo Kangkong 35-74-80

ULTAMIX COMMERCIAL
6-C New York 79-30-36

UNIVERSAL COLOR HDWE.
Panaguiton Bldg. . . . 70-83-79

UNNO STEEL PRODS. CO.
139 Joy 35-47-50
Acctg. 35-58-87
Sales 35-67-95; 35-47-83

VERTAN INDUSTRIAL
12 Navarette 97-17-36

VIC COMMODITIES
Puzon Bldg. 70-57-90

VICENTE COMMERCIAL
264-G Araneta Av . . . 34-53-96

VICMAR SALES CO.
24 Ilang-Ilang 70-12-61

VILLANUEVA ERLINDA B.
3 Regalado Ext. . . . 90-53-84

VILLASI MAGDALENA T.
653-B EDSA 98-23-32

W E BUILDERS & CONST. SUPPLY INC.
1067-D EDSA 97-77-31

W & T COMMERCIAL
107 Roosevelt Av . . . 96-70-86
96-70-96

WE BUILDERS CONST. SUPPLY
1067 EDSA 96-63-41

WEE WARREN VENETIAN BLIND SUPPLIES
208 Apo . . . 60-90-56; 60-04-25
61-83-62

WEISEN COMMERCIAL
337 Roosevelt Av . . . 99-59-59

WELKIN ENTERPRISES
149 Del Monte Av . . . 34-10-42

WILTRADE ENTERPRISES
243-H Roosevelt Av . . 96-77-59

WINNING TRADING CO. INC.
97 T. Arguelles 60-57-16
61-69-82; 60-57-01; 62-61-07

YOU LIAN HDWE. & CONST. SUPPLY
108 Morong 61-61-55

YOUNGS HARDWARE CO. INC.
QC Branch
Bodega 90 Speaker Perez 60-40-16

YUMARCO TRADE CENTER INC.
1018 E. Rodriguez Sr. . 78-19-56

ZULU HARDWARE
661-A EDSA. 99-48-95
98-29-89

HARDWARE-WHSLE & MFRS.

POWER CONSTRUCTION SUPPLY CO.
130 Judge Luna 99-26-61

GREETINGS from:

DAYTONA Construction & Development Corporation

252 Don Mariano Marcos Ave.,
Quezon City Tel. 99-30-11



. . . the hydro massage therapy pool

* Spa pool construction * Swimming pool construction*
* Filtration equipment and accessories* pool chemicals*
* Pool service & maintenance; * Parts and service*
* Fountain and construction* Landscape contractor*
* Surveyors* Engineers* Contractors* Outdoor advertising*

LUBIN J. DIZON
Pres./Gen. Manager

Ground floor, Diamond Theater Bldg. Tels.: 99-90-11
St. Mary St., cor. Aurora Blvd. 23-30-02
Cubao, Quezon City

HATCHERIES POULTRY

CROWN BREEDING FARMS & CROWN HATCHERY
238 Roosevelt Av . . . 99-48-10

HEARING AIDS

MANILA HEARING AID CTR. INC.
24 Quezon Blvd. 62-31-89

HIGH FIDELITY & STEREOPHONIC SOUND EQUIP

EMPIRE ELECTRONICS CORP.
708-C Aurora Blvd. . . 70-05-88

SIGMA-MARIWASA INC.
Main Ofc-Mariwasa Bldg.
. 77-38-11
Akai Display Center
QC Mariwasa Bldg. Center
. 70-89-54

SOUNDMASTERS CORP.
TML Com'l. Bldg. . . . 60-89-45

STEREORAMA
Farmers Mkt. 78-62-81

HIGH FIDELITY & STEREOPHONIC EQUIP-DLRS. & SERVICE

LIM EMILIO S. APPLIANCES
Cubao Branch
501-C EDSA 78-68-02

HOISTING & RIGGING EQUIP

IGRI INDUSTRIES INC.
484 G. Araneta Av . . 60-30-61

MACHINEBANKS CORP.
482 Araneta Av 62-62-48

SALOMON S L INC.
1427 E. Rodriguez Sr. Blvd.
. 78-30-76

HOLLOW BLOCKS

* See Concrete Blocks & Shapes*

HOSE COUPLINGS & FITTINGS

MACHINEBANK'S CORP.
482 Araneta Av 62-62-48

MODERN EQUIP & CHEMICAL ENTERPRISES
169-E Retiro 60-76-06

HOSE-RUBBER

VALIANT ENTERPRISES
87-B Cordillera 62-19-42
62-10-19

HOSIERY MANUFACTURERS

CAW MAXIMA TAN
9 Victoria Hill 99-23-05

SAN ANDRES INDUSTRIAL CORP.
31-D BMA Av 62-32-04

HOSPITAL EQUIP & SUPPLIES

ADAMSON & ADAMSON INC.
6 Doña Juana Rodriguez,70-18-02

ALVOND TECHNICAL EQUIP PHILS. INC.
953 EDSA 97-62-13

ANALYST SUPPLY HOUSE INC THE
1427 E. Rodriguez Sr. Blvd.
. . . . . 78-30-76; 78-35-90

A'S HOSPITAL EQUIP & SUP. PLY INC.
46 BMA Av . 62-25-22; 62-30-66
60-66-08; 60-67-33; 61-53-50
62-30-24

BEAVERS INC.
105 Apo . . . 60-02-51; 61-37-33

BEROVAN MARKETING INC.
4 Balita 98-02-45

CEBALLOS FREDDIE M.
46 BMA Av 62-30-66

ELC MARKETING INC.
103 Kamuning Rd. . . . 97-44-91

GEN. SURGICAL DISTRIBUTOR
956 A-2 Aurora Blvd. . 78-26-69

GOLDEN BAT ENTERPRISES
52 Sct O M Alcaraz . . . 62-22-21
61-90-93; 61-02-86

HES HOME TRADING
71 E. Abada 98-52-69

ISIDRO CONRADO R.
143 Mahiyain 96-49-75

LINOL MARKETING CORP.
188 Apo 61-80-28

M R P ENTERPRISES CO.
6 Canseco 97-39-01

MEDICAL PLASTIC & LATEX MFG.
188 Apo 61-11-71

MEDTRONIC PHILS. INC.
Medical Arts Bldg. . . . 96-83-01

MYRIAD ENTERPRISES
Sta. Mesa Mkt. & Shopping Ctr.
. 62-76-58

OUR COMMERCIAL SUPPLY
46 BMA Av 61-53-50

PHIL. METAL LUX SALES
63 Quezon Blvd. 62-10-83
62-43-86

PHIL. UNION COMMERCIAL
53 12th 70-50-41

QUE HE HUAT
1402 Araneta Av 62-58-62

REYES JUAN D.
8 Tirad Pass 61-38-53

RODEL HOSPITAL EQUIP MFG. & SUPPLY
56 W. Riverside 99-66-91
97-42-04

SORIANO EDILBERTO G.
Gen. Luis 90-22-37

TADEO'S MARKETING
69-D Simoun 61-94-01

TONYSON R R INC.
629 EDSA 78-51-53

TRIDENT ELECTRONIC SYSTEMS SERVICE CORP.
43 A. Roces Av 96-48-92

TRUEFORM AID CENTER
56 Banawe 60-66-44

UNITED MEDICAL SUPPLY
Sta. Mesa Mkt. 61-94-70

HOSPITALS

BONIFACIO MATERNITY & CLINIC
3 Baler 99-08-55

CAPITOL MEDICAL CENTER
Sct Magbanua 99-15-71
98-58-77

CHILDREN MEDICAL CENTER PHILS. INC.
11 Banawe . . 61-54-26; 61-86-96
60-85-68

DELOS SANTOS GEN. HOSP.
201 E. Rodriguez Sr. Blvd.
. 78-70-11

DELGADO CLINIC
Information 7 Kamuning
. . . . . 99-81-32; 99-59-45
99-86-98

DIVINO DELA CRUZ POLY-CLINIC
60 West Av 99-78-64

GARMA HOSPITAL & GEN. CLINIC
8 Purdue . . . 97-52-25; 98-40-53
98-38-22

MT. BANAWE GEN. HOSPITAL
62 Quezon Blvd. Ext. . 61-20-98
60-56-45; 60-23-55

ORTAÑEZ GEN. HOSPITAL
942 Aurora Blvd. . . . 78-50-66

OUR LADY OF MERCY HOSP.
Plaza Novaliches. 90-19-95
90-25-66

PASCUAL GEN. HOSPITAL
142 Baesa 35-49-73

PHIL. HEART CENTER FOR ASIA
East Avenue 98-04-21
97-76-31

QC ST. AGNES GEN. HOSP.
241 Roosevelt Av. . . . 98-65-77
97-17-28

QC MEDICAL CENTER
960 Aurora Blvd. . . . 78-60-61

QUEZON INSTITUTE
E. Rodriguez Sr. Blvd. . 61-36-66
61-36-72

SACRED HEART CLINIC
316-B Quezon Blvd. Ext.
. 99-67-27

ST. CATHERINE'S GEN. HOSP.
Villa Socorro Subd. . . 96-39-36
96-39-52

ST. LUKE'S HOSPITAL
279 E. Rodriguez Sr. Blvd.
. 78-09-71

ST. ROSE GENERAL HOSP.
87 Kamias Rd. . . . 97-51-72

ST. TERESITA GEN. HOSPITAL
100 D. Tuazon 61-46-44
Information: 60-44-12
62-60-61
Branch: Dangay: 99-59-12

UE R M MEMORIAL MED. CTR.
Aurora Blvd. 61-27-71

UNITED DOCTORS MED. CTR.
6 N. Ramirez 60-50-51
61-67-56; 61-76-76; 61-86-46
Business Ofc 61-44-95

HOTEL & MOTEL EQUIP & SUPPLIES

FOODMACH INC.
18 Liberty 70-70-79

HOTELS

EMERALD OFFICE CENTER
62 Timog Av 99-10-54

HOTEL DANARRA & RESORT
121 Mother Ignacia Av. 98-51-61

HOTEL ZAMBAYAN
50 E. Rodriguez Sr. Blvd.
. 61-94-74

MACOPA PENSION HOUSE
11 Macopa 60-03-16

MARLIM MANSIONS HOTEL & APARTMENT
80 R. Magsaysay Blvd. Ext.
. 61-45-22

SULO HOTEL
Matalino 98-24-11

HOUSE MOVERS

VAN HOUSEHOLD MOVER
143 C. Benitez 70-25-76

HYDRAULIC EQUIPMENT

EUREKA INDUSTRIAL SALES
72 Tolentino. 99-99-01
99-44-32

MACHINEBANK'S CORP.
482 Araneta Av. 62-62-48

PALL ROCES CORPORATION
14 Roces Av 97-38-30

STEEL CRAFT MFG. & MACHINE SHOP
7 Hernandez 98-72-52

ICE

BALINTAWAK ICE PLANT & COLD STORAGE
430 A. Bonifacio 35-47-05

CUBAO REFRIGERATION & ICE PLANT
9 Arayat . . . 70-20-87; 70-28-75

DIAMOND ICE PLANT & COLD STORAGE
51 Kaingin Rd. 35-78-32

ESPANA EXT. ICE PLANT
1879 E. Rodriguez Sr. Blvd.
. 70-21-80

ESTRELLA ICE PLANT & COLD STORAGE CO. INC.
108 Roosevelt Av . . . 99-22-01

MARTON TRADING CORP.
30 Sct Albano 99-63-36

MEJIA FEDERICO
G. Araneta Ctr. 78-53-46

PHIL. CARBON DIOXIDE CORP
453 Quirino Hwy. . . . 90-24-25
Sales 90-38-06

R & B ICE PLANT INC.
474 Quezon Blvd. Ext. 98-74-33
98-42-10

ICE CREAM

ALI'S ICE CREAM HOUSE
Ali Mall 79-28-36

BELTRAN PATRIA A C
36 West Av 98-75-12

CREAMART ICE CREAM HOUSE & SNACK BAR
205-C B. Serrano 79-78-17

CUBAO ICE CREAM HOUSE
Coronet Theater Bldg. . 99-62-66

DAIRY QUEEN PRODS. CO. OF THE PHILS. INC.
Gen. Roxas 78-67-21

IDEAL ICE DROP FACTORY
93 Cavite 60-58-50

LOVER'S TREAT ICE CREAM PARLOR
113 E. Rodriguez Sr. Av
. 62-53-71

SAMSON ICE DROP
5 Zamora 99-30-22

SAN MIGUEL CORPORATION
Aurora Blvd. 60-44-11

SCOOPY'S ICE CREAM HOUSE
325-A Quezon Blvd. Ext.
. 97-38-55

SELECTA DAIRY PRODUCTS
32 Selecta Dr 35-26-45

ICE CREAM CONES

UNIVERSAL APA MFG. CO.
15 Tagaytay 34-26-21

ICE CREAM MFRS. & SUPLS.

C Z L ENTERPRISES INC.
P B Dionisio Bldg. 96-54-34

ICE MAKING EQUIP & MACHINES

BRAHAM INDUSTRIES
Medalla Bldg. 77-25-66

ERECTOSTEEL ENGINEERED EQUIP
32 Retiro 61-61-98

MARTON TRADING CORP.
30 Sct Albano 99-63-36

ICE MILK

* See Ice Cream*

IMPORTERS

AKEBONO ENTERPRISES
15 Bayanihan Rd. . . . 96-52-17

CO ALFONSO G.
15 J. Zaragosa 60-86-30

DOER SALES INC.
596 EDSA 78-69-91

EQUIPADO INOCENCIO V.
17 Granada 78-16-50

GUERRERO & SONS INC.
45 Biak-na-Bato 60-68-65

HUNTINGTON ENTERPRISES INC.
17 Scouter Fernandez . 96-70-71

HIWEL TRADING
1555 Araneta Av 34-20-81

JOY BROS. INC.
Branch Office
27 Retiro 61-27-66

L G I GROUP CORP.
300 Biak-na-Bato 35-65-21

LLANA VICENTE JOSE
Maya Theater Bldg. . . 99-49-12

MACHINERY MAINTENANCE RESOURCES INC.
553 B. Serrano 70-62-23

MANUEL ANGELITO C.
37 Seattle 79-87-77

MODERN ART SUPPLY CORP.
12 Doña J. Rodriguez
. . . . . 79-61-78; 70-76-07

NEW TRADING ENTERPRISES
4 Balita 98-02-45

PROGRESSIVE GEN. MDSE. CO.
28 Panalturan 34-32-40

TRITON TRADING CORP.
21 Sct. Gandia 96-85-21

YOHALO COMMERCIAL
70 Kanlaon 62-74-71

IMPORTERS & EXPORTERS

A G & D ENTERPRISES INC.
Main Office
61 Sen. M. Cuenco . . . 60-04-46

ABAD M G
1021 EDSA 97-33-15

AGANA J A INC.
Reza Bldg. 96-45-58

AGUDO MANUEL G.
621 EDSA 77-29-15

ANITA TRADING CORP.
29 1st 79-86-71

AGUAVENTURE PHILS. INC.
708-C Aurora Blvd. . . 79-86-48

ARA INTERNATIONAL
53-B Don A Roces. . . . 97-12-19

ARCHIPELAGO EXPORTS & IMPORT CORP.
2-D Fema Rd. 96-53-16

ASIATICA ASSOCIATES INC.
62 West Av 97-17-97

ATLANTIC EXCHANGE (PHILS) INC.
1823 E. Rodriguez Sr. Blvd.
. 78-79-41

BASIC IMPORT & EXPORT PHILS.
27-A Oliveros Dr 34-50-89
Manager 34-50-87

BASSONS OVERSEAS TRADERS
4 Albany 96-31-91

BELBAN EXPORT & DEV. CORP.
269 Katipunan Av . . . 96-53-56
96-53-41

BEST EMPORIUM
43 Quezon Blvd. 61-11-73

BEST INDUSTRIAL STEEL MFG. CORP.
66 Kaingin Rd. 35-76-05

BLAS LEONORA
13 Mauban . 35-71-20; 35-23-35

COOLING ALL CARS

Northlander

CAR AIR CONDITIONER

Take cool, pleasant, fair weather as your motoring companion. Drive with Northlander.



SALES ● SERVICE ● PARTS

SERVICE ALL OTHER MAKES & TYPES OF CAR AIR CONDITIONERS

NORTHLANDER PHILS. Inc.

SALES OFFICES & SERVICE SHOPS

26 Quezon Blvd. Ext., Quezon City
TELS. 60-31-29 ● 62-25-33

2316 Pasong Tamo, Makati, Rizal
TELS. 87-89-98 ● 87-89-08

FAME

Analytical Reagents & Laboratories

FACTS OF MEDICAL DIAGNOSIS
BY LABORATORY METHODS

Fausto C. Aquino, MT (ASCP)
Pres. & Gen. Manager

No. 54 Pres. Osmeña St.
LIFE HOME Subdivision
Ortigas Ave., Rosario
Pasig, Metro Manila

Tels.:
693-8550
693-8608
693-85-79

CALIFORNIA PACIFIC INVESTMENTS DEV. CO. INC.
23 5th 79-79-12

CALWEST DEV. CORP.
5-A Dalson 96-78-63

CAMPOS ENRIQUE C.
68-12th St. 79-01-77

CAMPOS RUEDA CORP.
22 N. Domingo 78-70-31

CANADA TRADING
1 V. Ventura 35-65-96
35-15-81

CHAN SIMMON M.
6-B Cardiz 60-68-23

CHUASOTO WILLIAM Y.
Mariwasa Bldg. 70-34-09

COMMUTER DEV. CORP.
Farmers Plaza 79-00-93

COORDINATE IMPORT & EXPORT CORP.
54 E. Rodriguez Av . 62-47-08

CORONA INTERNATIONAL
384 E. Rodriguez Sr. Blvd.
. . . . . 70-36-53; 70-37-55

CRISTOBAL (PHILS.)
440 A. Bonifacio . . . 35-47-70

DENIA LUIS D.
71 Sibuyan 61-51-37

DIVERSIFIED EXCHANGE & EXPORT CORP.
Catalina Bldg. 97-84-03

DOMINGUEZ INTEGRATED DEV. INC.
14 Masaya 96-75-50

DY RICARDO G.
31 Tomas Benitez . . . 96-67-86

ELC MARKETING INC.
103 Kamuning Rd.
Acctg: 97-44-91
Pres.: 97-56-18
Sec.: 97-48-55

FELICITY TRADING
337-A Roosevelt Av . . 97-43-69
99-91-51

WAREHOUSE
274 Araneta Av 34-25-25

FEMONTON ENTERPRISES
1029 Aurora Blvd. . . . 99-10-90

FILIPINO COOP. WHSLE SOCIETY INC.
Dona Petra Bldg. 98-16-97

FOUNDATION & CONST. EQUIP COOP.
43 Don A. Roces Av . . 98-91-55

GLENN MERCHANDISING CORP.
31 Marvex Dr 35-69-89

GO QUINTIN C.
24 Ilaw 96-71-76

GO THEODORE E.
113 Sto. Domingo . . . 60-86-94

GO TIAM SEN
6 Dancalan 34-52-27

GONTRADE INTERNATIONAL
Benlor Bldg. II 98-40-73

GUEVARRA B T & SONS
6-A Cardis 60-59-73

HANSON ENTERPRISES INC.
64 M.H. del Pilar 99-08-96

HERRADURA TRADING
Panaguiton Bldg. 78-81-81

JACKSON IMPORT & EXPORT
29 Mayon . . 60-25-55; 60-93-07

JAMECCA ENTERPRISES INC.
280 T. Morato Av . . . 98-32-41

JENNY'S IMPORT & EXPORT
21 Don Ramon 99-61-54

KVF IMPORT & EXPORT CO. LTD.
Catalina Bldg. 97-84-03

KENGIRO INTERNATIONAL
476 Quezon Blvd. Ext.
. 96-39-55

KOMATSU AQUATIC PRODS. INC.
Prudential Bank Bldg. . 97-38-11

KYOTO IMPORT & EXPORT
61 West Av 96-74-31

L & Y CORPORATION
Robes Francisco Bldg.
. 99-56-50

LAFUMAR MKTG. CORP.
530 Quezon Blvd. Ext.
. 60-04-37

LIM ADORACION S.
18 Sicaba 62-38-51

LU V S & CO. INC.
33 Don Ramon Av . . 98-70-45

MAPA TRADING
11 Speaker E. Perez . . 61-30-62

MARUICHI MFG. PHILS. INC.
881 Quezon Blvd. Ext. 96-41-49
96-42-01
Manager 99-38-16
Secretary 99-43-56

MELAN ENTERPRISES
6868 Polo 90-46-66

NEW ASIATIC CORP.
55 Tagaytay 35-71-28

NEWFIELD MARKETING CORP.
58 N. Roxas 62-56-71

NOVALICHES TRADING CORP.
Doña Rosario Hgts. Subd.
. 90-17-43

NUSSELT INDUSTRIES CORP.
Fiesta Carnival 78-32-03

OLIVER G G ENTERPRISES
161 Del Monte 34-31-08
34-31-78

ORIENTAL IMPORT & EXPORT CO. INC.
65 Howmart 35-64-91

ORO TRADING
370 Quezon Blvd. . . . 61-39-61

PACIFIC INTER-TRADE & INDUSTRIAL DEVELOPMENT
12 Don A. Roces Av . 97-85-96

PAN-ASIATIC COMMERCIAL CO. INC.
827 Aurora Blvd. . . . 78-12-01
Angela Bldg. 78-12-86

PHIL. MARINE PRODS. INC.
Delta Motors Bldg. . . . 97-25-97

PHIL. UNION COMMERCIAL
53 12th. . . . 70-50-41; 70-36-02

PINA MERCHANDISING
92 Sen. M. Cuenco . . . 61-53-88

PINES GARMENT MFG.
11 St. Martin de Porres
. 90-22-70

PRESTIGE IMPORT-EXPORT CORP.
53 South Av 97-25-35

PRINCETON IMPORT & EXPORT CO.
11-A G. Araneta Av . . 60-68-44

PUZON DAVID M.
Puzon Bldg. . 70-51-15; 70-21-18
12 Bumber Hill 70-51-31

QUINTREX ENTERPRISES
551 Tahimik 34-20-44

RAGADIO ELPIDIO P.
678 EDSA 96-37-55

RICO INTERNATIONAL
4 Besang Pass 96-36-86

RIM TRADING CORP.
L & L Bldg. 97-51-45

RUSTAN COMMERCIAL CORP.
Main Ofc Araneta Ctr.
. 78-89-61

S H CRANS IMPORT & EXPORT
Banawe 61-81-93

SIY JOHNNY L.
40 Bohol Av 96-35-56

SOLTRON ELECTRONICS INC.
Kayumanggi Press Bldg.
. 99-75-41

SORIENTE & SANTOS INC.
Branch Quezon Arcade. 79-68-46

STAR EX-IM INC.
Anita Bldg. 98-02-84

STELLA MKTG. CO. INC.
151 Wayan. . 34-56-75; 34-56-73
34-56-71

TML GARMENTS INC.
3 Dona J. Rodriguez Av
. 78-63-41

TIMBER WEALTH CORP.
812 EDSA 88-28-78

TRADEMIX PHILS. INC.
53-B Don A. Roces . . . 99-97-18

TUNG CHINGCO A. TRADING
Panaltura 35-72-92

UNITED CHINA IMPORT & SHIRT FACTORY
54 Tagdalit 35-38-35

UNIWORLD IMP-EXP. INC.
Farmers Plaza 70-77-28
79-90-10

VERAMIL ENTERPRISES INC.
847 Quezon Blvd. Ext. 98-86-26
96-34-26

VIERNES ABRAHAM
21 Susana 90-12-19

WEBBER CONSOLIDATED INDUSTRIES INC.
Camp Aguinaldo 77-22-61

WICA INTERNATIONAL
Mariwasa Bldg. 79-12-46
79-12-81

WINSLEY BUSINESS BUILD CORP.
Aurora Blvd. 62-48-30
61-62-04

WORLDWIDE COMMODITIES CO. INC.
Maya Theater Arcade. . 96-31-67

YARN COMMERCIAL CTR. INC
151 Wayan 34-33-27

YUTINGCO JUAN
Branch
6 J A Cruz 35-60-96

ZAMORA IMPORT-EXPORT CORP.
23 Dona Rosario 90-35-86

INDENTORS

BALITA COM'L. HOUSE
13-E Kabignayan 61-34-22

FOUNDATION & CONST. EQUIP CORP.
43 Don A. Roces Av . . 99-27-55

GUZMAN CIRIACO L. DE
23 Bulletin 99-11-27

INTERNATIONAL INDENT SERVICE
Branch Office
75 Kaingin Rd. 34-51-67

JALCO INTERNATIONAL INC.
6 Scouter Fernandez . . 98-43-70

MONARK FUKURA ENTERPRISES
12-B Cristobal 70-24-19
18 St. Catalina 61-72-29

STARLITE INC. THE
39 N. Domingo 70-24-96
70-21-91

TUNG CHINGCO A. TRADING
Panalturan 35-72-92
35-71-36

WHITE EAGLE TRADING CORP.
Anita Bldg. 97-41-33

YOHALO COMMERCIAL
70 Kanlaon 62-74-71

INDUSTRIAL EQUIP & SUPLS.

L N F INDUSTRIAL MKTG. CORP.
Antonio Bldg. 79-13-47

MEDARO ENTERPRISES CO. INC.
224 Cordillera 60-84-11

ORIENT INDUSTRIAL DISTRIBUTORS CORP.
EDSA 96-23-91; 96-23-76

INFORMATION BUREAUS

DATABANK ASIA INC.
72 West Av 96-77-06

INKS-PRINTING & LITHOGRAPHIC

WESTERN INK CORPORATION
Igdalig 35-50-61
Sales & Purchasing
Mauban 35-58-40

INNS-PENSION HOUSES

* See Hotels*

INSECTICIDES

CAMERSA MFG. CO.
189 Rd. 2 98-75-58

REDDI GAS MKTG. INC.
437-C E. Rodriguez Sr. Blvd.
. . . . . 97-51-26; 97-67-56

INSPECTION-BUREAUS

ASIATIC CORROSION CONTROL CO. INC.
14-A Tuayan 60-22-51

Compliments of:

V-H- Manufacturing, Inc.

Manufacturers/Contractors/Engineering Consultants

Manufacturer of: 1) LPG Cylinders
2) Porcelain Enameled and Stainless Steel Kitchen Sinks
3) Other Metal Fabricated Products

Main Office: No. 33 Kaingin Road, San Francisco del Monte, Quezon City
Tels: 35-51-85 and 35-93-33

Porcelain Enameling Plant:
No. 200 2nd Street, Port Area, Metro Manila
Tels: 48-97-15 and 48-97-19

PRIMA MERCANTILE, INC.

WHOLESALE & RETAILER

General Merchandise of Electrical & Planning House Furnishing

30 Quezon Blvd., Q.C. Tel. 60-30-86 to 89

INSULATION MATERIALS-COLD & HEAT

CAMPOS RUEDA CORP.
22 N. Domingo 78-70-31

COPENGCO ENTERPRISES INC.
69 Quirino Hwy. 35-76-94

FABCONT INDUSTRIAL ENGINEERING CORP.
51 Anonas 99-72-72

INSUFLEX INDUSTRIES INC.
9 G. Del Pilar 96-38-84

JEMA INDUSTRIES INC.
9 G. Del Pilar 96-38-84
99-11-50

POLYFOAM CHEMICAL CORP.
32 Miller Av 99-89-04

POLYTEX INDUSTRIES INC.
49 Panalturan 34-71-76

QC STYROPACKAGING CORP.
151 West Riverside . . 99-03-52
99-04-17

REPUBLIC CHEMICAL IND. INC.
731 Aurora Blvd. . . . 70-40-06

THERMOCRAFT INDUSTRIAL CORP.
84 Masikap 99-20-04

INSURANCE

ABESAMIS B B & CO. INC.
BRB Bldg. 96-63-64

ACCREDITED UNDERWRITERS AGENCIES INC.
Medalla 77-21-15
Cubao Branch 70-41-62

ARANETA R A ENTERPRISES
Consolacion Bldg. . . . 77-12-20

BUENAVENTURA ANTONIO N.
27-B Timog Av 96-42-76

CALICDAN ERNESTO A.
Sampaguita Bldg. . . . 79-24-69

CAPULE ENRICO A.
366 Quezon Blvd. Ext.
. 96-58-71

COMMUTER DEV. CORP.
Farmers Plaza 79-84-79
79-00-93

COOPERATIVE INSURANCE SYSTEM OF THE PHILS. INC.
Delta Motor Sales Bldg.
. 97-35-68; 97-28-68; 97-50-31
97-31-72; 97-12-13; 97-26-89
97-27-56; 97-31-92

CORREGIDOR LIFE INS. CO.
Corregidor Life Bldg. . 61-15-31

DACANAY ROBERTO V.
886 Quirino Hwy. . . . 90-20-95

EASTERN ASSURANCE SURETY CORP.
Branch Office
Panaguiton Bldg. . . . 78-71-71

ESTATE CONSERVATION SPECIALIST
Farmers Plaza 79-70-72

EURASIA AMALGAMATED INSURANCE AGENCY INC.
Farmers Plaza 78-08-02

FACILITIES INC.
18 Bohol Av 98-51-71

FILIPINAS LIFE ASSURANCE CO.
QC Field Office
Farmers Mkt. 78-58-44

FINANCIERS INC.
Delta Motors Bldg. . . 97-50-85
98-19-31; 98-37-56

FIRST QC INSURANCE CO. INC.
105 E. Rodriguez Sr. Blvd.
. 60-05-61

FORTUNE INS. & SURETY CO. INC.
Bookman Bldg. 60-50-91

GREAT PACIFIC LIFE ASSURANCE CORP.
Cubao Branch
Framel Bldg. 96-86-10

HICETA HUMBERTO I.
Prudential Bank Bldg. . 99-22-27

INSULAR LIFE ASSURANCE CO. LTD. THE
QC District Office
Maya Theater Bldg. . 99-04-46
96-39-06

LIBRIA INSURANCE AGENCIES
Farmers Plaza 79-05-55

MACAPINLAC ANITA F. & ASSOCIATES
Farmers Plaza 70-55-09

MANILA SURETY & FIDELITY CO. INC.
66 P. Florentino . . . 61-54-21

MOTORSURANCE AGENCIES CORP.
490 Araneta Av 60-44-87

PE BENITO VENE INSURANCE AGENCY INC.
37 Timog Av 99-30-97
99-65-09

PERLA COMPANIA DE SEGUROS INC.
QC Branch:
Maya Theater Arcade Bldg.
. 96-43-03
Manager's Ofc: 96-43-96;
96-81-76; 98-56-51
Production Dept.
Maya Theater Arcade. 96-81-71

PERLAS & CO. INC.
106 Quezon Blvd. Ext. .61-78-84

PHIL.-AMERICAN LIFE INSURANCE CO. THE ARA ASSOCIATES
Farmers Plaza 70-45-12

BARCELON ASSOCIATES
360 Quezon Blvd. Ext. . . . .
. . .96-88-06; 96-88-56; 99-73-81

CAPULE ASSOCIATES
366 Quezon Blvd. Ext. 96-58-71
96-88-36; 96-86-66; 99-73-81

SUMABAT ASSOCIATES
Dona Natividad Bldg. . 61-03-87

TURINGAN ASSOCIATES
Farmers Plaza 78-08-77

PINAGPALA INSURANCE COUNSELLORS
Maya Theater Bldg. . . 96-91-92

POLY SERVICES & INSURANCE AGENCY INC.
Farmers Plaza 70-16-98

PREMIER INSURANCE & SURETY CORP. THE
Medalla Bldg. 78-05-46

RAAGAS INSURANCE SERV INC.
1091 Quezon Blvd. Ext.
. 99-63-53

REYES VERGEL P.
196-D Apo 62-48-75

FOR 3 Decades we have served you as:
Manufacturer of quality sawmill, lumber and woodworking machineries.
Fabricator of all kinds of Engineering jobs

Now . . . . our NEW FOUNDRY DIVISION with its modern equipments and the best in foundry technology
CHALLENGES

Your most rigid requirements in the production of:
HIGH & LOW ALLOY STEEL CASTINGS

MACKAY MACHINERY, INC.

66 Old Samson Road Balintawak, Quezon City Metro Manila
Cable Address: Machine Manila

Machinery Division	*Foundry Division*
35-67-33	34-59-21
35-16-73	34-59-19
35-16-03	34-18-79

Compliments of:

ECS Realty, Inc.

ENCAR C. SANCHEZ
Pres. & General Manager

12 Yale St., Cubao, Quezon City
Tel. No. 97-18-57
99-96-03

SANTOS FELICIANO S.
3 West Av 98-13-57

SUMMIT GUARANTY & INSURANCE CO. INC.
Tengsico Bldg. 60-47-36

TIMES SURETY & INSURANCE CO. INC.
Cubao Branch:
Farmers Plaza 70-27-83

TOWNSMAN INSURANCE AGENCY & SERVICE INC.
4 Magalang 96-84-26

TRAVELLERS LIFE ASSURANCE OF THE PHILS. INC.
627 EDSA 78-46-60

TRIDENT INSURANCE CO. INC.
Ortanez University Hospital Bldg. 70-31-95

TRUST ASSURANCE CORP.
1978 E. Rodriguez Sr. Blvd.
. 79-30-16

UTILITY ASSURANCE & SURETY CO. INC.
QC Branch: Panaguiton Bldg.
. . . . 79-58-35; 78-64-60

VALIANT BUSINESS & INSURANCE AGENCY INC.
67 Tomas Arguelles . . 60-72-60

VANGUARD INS. & TRUST AGENCY INC.
Farmers Plaza 79-89-46

INSURANCE AGENTS & BROKERS

* See Insurance*

INTERCOMMUNICATION EQUIP & SYSTEMS

DIVERSIFIED INTEGRATED MKTG. SERVICES CORP.
27 Roces Av 99-32-74

HIMAYA INTERCOM SERVICE CO.
7 M. Clara 62-66-51
62-28-15

SOUNDMASTERS CORP.
TML Com'l. Bldg. . . . 61-72-81

INTERIOR DECORATOR & DESIGNERS

ALMARIA B C INTERIORS
591-C EDSA 70-16-47

CRESTWOOD FINE FURNITURE CO.
1190 Quezon Blvd. . . 97-21-55

DE ASIS HOME DECORS
Fiesta Carnival 77-29-22

ESPIRITU DORI C. INTERIORS
55 Plaridel 61-49-18

FURNISHOPPE
282-B Roosevelt Av . . 96-44-22

INTER FURNITURE MFG. CO.
67 Wayan 35-78-60

LAPUOS L G INTERIORS
1485 Quezon Blvd. Ext.
. . . . . 98-80-43; 99-76-57

M G INTERIORS
Ali Mall 78-10-76

MANABAT INTERIORS & CO.
Gilmore Ext. 78-19-69

OLIVEROS SONIA SANTIAGO & ASSOCIATE
62 West Av 97-17-97

OLIVEROS EDITH
43 Sct Tuazon 97-35-22

TIMBOL GREG INTERIORS
915 Aurora Blvd. . . . 99-71-26

INTERIOR DECORATOR SUPPLIES

KORBEN GIFTS
288 T. Morato 98-29-22

MARQUEZ RATTAN HOUSE
22 North Diversion Rd. 34-44-49

NOOK & CRANNY
Rustan's Superstore . . 70-89-70

INVESTIGATORS

FEDERAL DETECTIVE & PROTECTIVE AGENCY
73 Halcon II 61-19-04

INVESTMENT ADVISORY

INVESTMENT & MANAGEMENT SERVICES CORP.
Baler 98-04-76

INVESTMENT MANAGEMENT CONSULTANTS

See Investment Advisory Serv

INVESTMENT MANAGEMENT

MANPHIL INVESTMENT & FINANCING CORP.
Manphil Bldg. 78-12-71
78-12-81; 79-54-74; 79-68-22

INVESTMENT SECURITIES

ANGENIT INVESTMENT CORP.
Delta Motors Bldg. . . 96-69-74
96-69-63

CORONA INVESTMENT & FINANCE CORP.
64 Samar Av 97-58-51

G & A INVESTMENTS CORP.
11 Ragang 35-63-28

SAGITRO INC.
Creative Trade Ctr. . . 70-57-08

WEBBER CONSOLIDATED INDUSTRIES INC.
Farmers Plaza 79-76-51

IRON

ACE MASTERCRAFT TRADERS INC.
17-A K-H 97-21-07

CHAMPION WROUGHT IRON & WOODWORK SHOP
241 5th Av 99-55-77

CORPUS BROS. & CO.
598 EDSA 78-02-52

Vanguards of Security

Devotedly, they hold a blanket of protection that wraps you safe and sound. Whether it's just a stand-in vigil for routine safety check-up or a manlier task involving a war of bullets. And at the risk of losing their lives, YOUR SAFETY comes first.

Devotedly security people, they are extremely trained, efficiently ever-ready. THESE ARE THE "ESIA" MEN.

Services:
Armored Car Service
Plant Security
Radio-equipped Patrol Cars
Private Investigations
Police Photography
Security Survey & Planning
Freight Security

For Dependable Security and Investigation Service,

see or call-

ENRIQUEZ SECURITY & INVESTIGATION AGENCY
30 Cetacio St., Bgy. San Jose,
Quezon City, METRO MANILA
Tel. Nos. 61-67-61 to 61-67-63
EDUARDO S. ENRIQUEZ, Director

COMPLIMENTS OF:

LIGHTERIOR

Manufacturer of quality lighting fixtures

10-E NEW YORK ST.
CUBAO, QUEZON CITY
P.O. BOX AC-8 QC 3001
CABLE ADDRESS: LIGHTERIOR
Tels: 975-077
973-307

FILIPINAS SASH & STEEL PRODS.
985 Aurora Blvd. . . . 97-78-65

MAPALAD IRON SHOP
4 San Pedro 97-44-23

NEW ASIACO IRON WORKS
707 Bagbagin 90-12-41

POL'S IRON WORKS
115 T. Sora Av 99-46-07

TAGAYTAY IRON WORKS
4-B Sgt. Rivera 35-69-84

TAN TIAN HUAT
1237 EDSA 34-36-65

IRRIGATION SYSTEMS & EQUIP

ALFA PRODS. & ENGINEERING WORKS
5 Kamias Rd. 96-28-96

DACASIN MAGDALENA B.
5 Kamias Rd. 98-77-03

G A MACHINERIES INC.
1200 EDSA 98-96-51

IGRI INDUSTRIES INC.
484 G. Araneta Av . . 60-30-61

JALOUSIES

A-1 INDUSTRIES INC.
320 Blumentritt. 61-67-36

A A ALUMINUM SUPPLY INC.
373 B. Serrano Av . . . 79-95-86

ALUPLAST INC.
71 South Av 97-70-36

FORTUNATE MFG. INC.
53 Panalturan 35-64-21

GRAND MARKETING
674 EDSA . . 98-68-77; 98-68-71

IDEAL MFG. ENTERPRISES INC.
44-A Kanlaon 61-38-86

METALUM INDUSTRIES
1176 EDSA 35-44-22

PHIL. ALUMINUM FABRICATORS
1128 Quirino Hwy. . . 90-36-96

VILELA F A GLASS SUPPLY
1021-A EDSA 98-95-86
96-43-71

JANITOR SERVICE

CARETAKERS BUREAU INC.
7-B Katipunan Rd. . . 97-14-51

CONSOLIDATED BUILDING MAINTENANCE INC.
Genato Bldg. 78-62-52

COUNTRYCLEAN SERV & INDUSTRIES CO.
29 Mapagkumbaba . . 98-40-52

D'RITE SERVICE ENTERPRISES
59 Annapolis 96-13-26

E N MAINTENANCE INC.
3 Sct. Lazcano 99-55-40

PEFTOK INTEGRATED SERVICES INC.
MBAI Bldg. 78-24-23

PREMIER JANITORIAL & ALLIED SERVICES
1091 Quezon Blvd. Ext.
. 99-63-63

SUPER MAINTENANCE & ALLIED SERVICES INC.
Catalina Bldg. 96-69-16

TAMARAW CONTRACT SERVICES INC.
1853 E. Rodriguez Sr. Blvd.
. 96-20-56

TOLEDO BRUSHES MFG.
79 Malac . . . 35-39-59; 35-01-80

TOP SECURITY & GEN. SERVICES INC.
1183 EDSA 35-05-74

JANITORS' SUPPLIES

COUNTRYCLEAN SERVICE & INDUSTRIES CO.
29 Mapagkumbaba . . . 98-40-52

JEEPNEY DEALERS

ATENDIDO HEAVY INDUSTRIES INC.
484 G. Araneta Av . . 62-16-11

RICNI MOTORS CORP.
59 Timog Av 99-88-63

JEEPNEY PARTS

NEW QUALITY PRODS. MFG. CORP.
329 Quirino Hwy. . . . 90-24-40

JEWELRY

CALALEC CARINA L.
35-B West 98-07-62

CORRICH TRADING
609-C Pinatubo 70-34-25

DE CAPRICHO
Cubao Branch
Ali Mall 79-73-39

DIVINO AUREA A.
Farmers Plaza 70-49-39

DUMLAO ENGRAVER Emblamatic Jeweler
17 Isabela 99-09-57

ESPINO J C GOLDSMITH
100-A Quezon Blvd. Ext.
. 60-11-44

GEN. GIFT SHOP
876-G Aurora Blvd. . . 78-74-76

GEMS & JEWELS GIFT SHOP
14 Gen. Malvar 79-99-30

GOLD LADY
Barreto Guillermo S.
Farmers Mkt. 78-02-80

HIYAS
Pasda Bldg. 98-94-45

IPAPO MANOLITO
Farmers Mkt. & Shopping Ctr.
. 78-46-16

KRISTINE JEWELLER, INC.
Farmers Plaza 78-52-77
78-62-21

LA ELEGANCIA JEWELRY
28 Apo 62-61-50

MANINGAT EDMUNDO B.
112 N. Domingo 70-84-88

PLAZA GEM CENTER
Farmers Plaza 79-61-61

SIM'S V BOTIQUE-CUBAO
3-F Gen. Malvar 70-51-27

SUAREZ BROS. METAL ARTS INC.
284 E. Rodriguez Sr. Av
. 61-96-01

SY ROBERT S.
Araneta Ctr. 70-14-15

VALENCIA JEWELRY STORE
Arcega's Bldg. 79-84-07

VELAYO DING INC.
Cubao Br.-Farmers Plaza. 98-62-31

VELAYO RUDY INC.
878-F Aurora Blvd. . . 79-24-77
70-23-58

VELAYO'S JEWELLERS
Cubao Br. - Ali Mall. . . 79-09-94

VIRGINIA'S JEWELRY
Farmers Mkt. 78-61-44

WYCOCO CORAZON
100-A Quezon Blvd. Ext.
. 60-11-44

YANG GEORGE T.
Farmers Mkt. & Shopping Center 78-45-05

ZUÑIGA TIMOTEO D.
1 Mataba 70-90-13

JUKEBOXES

DIAZ JUKEBOXES
62 G. Roxas 34-48-81

PHIL. AMUSEMENT ENTERPRISES INC.
731 Aurora Blvd. . . . 70-40-06

JUNK DEALERS

ABRIGO RHODA A.
13 Cabalata 62-52-72

GUNTANG AMELIA
152 Wayan 35-04-07

REYES ARCADIO A. DELOS
300 Roosevelt Av . . . 96-69-01

TAN DIGNA G.
6 Oliveros Dr 35-88-11

UMALI ANGELITA E.
49 14th Av 78-53-54

KAPOK

PACIFIC KAPOK FACTORY
136 A. Bonifacio 60-04-09

KEYS

BANAWE AUTO SUPPLY
22 Banawe 60-94-92

KILNS

GERMAN MACHINERIES CORP.
122 Timog Av 99-34-84

KITCHEN EQUIPMENT

ACE METAL MFG. CORP.
9 Lincoln 97-62-82

ERECTOSTEEL ENGINEERED EQUIP
32 Retiro 61-61-98

FOODMACH INC.
18 Liberty 70-70-79

GEN. METAL FABRICATORS
25 Driod 70-63-48

MCRC METAL PRODS. CO.
607 Araneta Av 62-11-81

NEW UNITED FOUNDRY AND MFG.
595 Quirino Hwy. . . . 90-15-08

NEWFIELD MKTG. CO.
E. Rodriguez Sr. Blvd.
. 78-89-11

SALADMASTER CENTER PHILS.
Magdalena Bldg. . . . 79-33-90

VH MANUFACTURING, INC.
33 Kaingin Rd. . . . 35-93-33
35-51-85

KITCHEN TOOLS & UTENSILS

KAMIAS COTTAGE INDUSTRIES
95 K-7th 97-65-79

SHARON INDUSTRIES INC.
71 Mindanao Av . . . 97-41-05

SIX EIGHTY (680) HOME APPLAINCES INC.
Sales Dept. Carbungco Bldg. 96-25-41

KNITGOODS-WHSLE. & MFRS.

CRAFT ORIGINATORS INC.
8 Sunnyside Dr 77-31-32

DYNATEX MILLS INC.
Pres. - 8 Santol 62-11-96
Gen. Mgr. - 60-20-69
Sales Dept. - 62-15-74

JUST TEXTILE FINISHING CORP.
26 Talayan 60-77-94

P J NEEDLECRAFT & HOME PRODS.
87 Maria Clara 61-32-61

KNITGOODS

AMBASSADOR KNITTING CORP.
Factory 1 - P. Jacinto. . 90-48-05

FUJI COTTON MILLS INC.
76 Judge J. Luna . . . 97-52-49
99-35-02

GOODWEAR CREATIONS
174 West Riverside . . 98-67-02

PACIFIC MILLS INC.
28 Novaliches Rd . . . 35-65-81
Presonnel Dept.
64-I Quirino Hwy. . . 35-52-84

PHIL. KNITTING MILLS INC.
87 Tolentino 99-44-06
90 Tolentino 97-39-16

Q'LARC MFG. CORPORATION
1014 Quirino Hwy. . . 90-36-61

SAYSON COTTAGE INDUSTRIES INC.
58 Pajo 98-66-30

SIENES KNITCRAFT
7 Lopez 96-75-46

WISP & WRAP CO.
Samson Rd 35-22-10

KNITTED FABRICS

CO ANDRES KU
50 Judge J. Luna . . . 99-32-63

HI KNIT MILLS INC.
28 Santiago 97-16-58

HOLLYKNIT MFG. CO.
36 Biak-na-Bato 60-32-78

J C INDUSTRIES
145 Sto. Domingo . . . 35-52-85

JUST KNITTING MILLS & CO.
32 Talayan 61-96-56

KENTUCKY ROLL-KNIT INDUSTRIES INC.
50 Kentucky 97-14-77
97-41-41

PAGODA KNITTING FACTORY & CO.
37 Judge J. Luna . . . 97-17-79
98-36-89

PHIL. KNITTING MILLS INC.
87 Tolentino 99-44-06
99-48-64; 99-84-72; 97-39-16
97-37-89

VEGAS MANUFACTURING CO.
338 Del Mundo 90-33-98

KNIVES-MACHINES

GERMAN EQUIP. MKTG. CORP.
122 Timog Av 98-96-01

GUERRERO & SONS INC.
45 Biak-na-Bato 60-68-65

LABELLING EQUIPMENT

NOCHE-CHAN ASSOCIATED MKTG. CORP.
4 Ilagan . . . 97-25-55; 98-46-73

LABELS

BERNON PRESS
24 St. Mary 99-77-73

JUNAND'S LABELS INDUSTRIES
18 Annapolis 96-56-06

LABEL MANUFACTURERS INC
42 Latukan . 35-66-90; 35-31-13

MONTREAL LABELS CO. THE FACTORY
5-A Spkr. E. Perez . . . 62-51-81

RUAZOL B.V. ENTERPRISES
238-B. Mayon 60-39-71

SALESMAKERS THE
540 F. Retiro 60-87-67
126-G Retiro. 60-67-96

TOPFLIGHT PHILS. INC.
147 Sto. Domingo Av . 35-45-61

WESTERN INDUSTRIAL CORP.
72 Howmart 35-73-15

WISP & WARP CO.
Samson Rd. 35-22-10
Sales Dept.
44 Old Samson Rd . 35-81-40

LABORATORIES

ANA LABORATORY
81 Timog Av 99-47-67

BELMAN LABORATORIES
78 Cordillera
60-20-19; 61-66-68; 60-41-06
Sales Dept. 60-34-02

CORONET LABORATORY
96 Bulusan 61-98-60

EASTMAN CHEMICAL INDUSTRIES INC.
14 Ilang-Ilang 70-18-41

G B DENTAL LABORATORIES
101 14th Av 77-31-65

HENRY'S LABORATORIES
66 Howmart Rd 35-68-21
35-48-74

HIZON LABORATORIES INC.
29 Quezon Blvd. Ext. . 61-96-26

KING EMMANUEL B.
78 Cordillera 62-43-79

LABORATORIO DE P. CABRAL
23 Paredes 78-76-42

ORO LABORATORIES
370 Quezon Blvd. Ext.
. 61-39-61

OTALCO CORP. THE
160 Sto. Domingo Av . 35-50-96
. . . . . 34-51-26; 34-40-75

QUEZON CITY LABORATORY & DIAGNOSTIC CTR.
67 Quezon Blvd. Ext. . 60-54-55

LABORATORIES-DENTAL

FAR EAST DENTAL MFG. & SUPPLY INC.
53 South Av 98-56-84

LABORATORIES-MEDICAL

METRO-MEDICAL DIAGNOSTIC CTR.
1165 Quezon Blvd. Ext.
. . . . . 98-49-80; 98-48-20

LABORATORIES-PHARMACEUTICAL

HIZON LABORATORIES INC.
29 Quezon Blvd. Ext. . 61-96-26

SOCORRO PHARMACEUTICAL LABORATORIES
831 E. Delos Santos Av
. 98-96-21
Gen. Mgr. - 98-39-07
Prod. Mgr. 99-09-47
Purchasing Mgr. . . . 98-74-60

LABORATORIES-TESTING

PRECISION ANALYTICAL SERVICES INC.
17 Kamias Rd 99-90-91

LABORATORY EQUIP & SUPLS.

ACERO G.O. ENTERPRISES
Lab. Apparatus Supls.
891 EDSA 99-56-57
Lab. Equip. & Process Control 99-46-87

AIR COMMERCIAL
453 Quezon Blvd. Ext. .98-81-44

ALVOND TECHNICAL EQUIP. PHILS. INC.
953 EDSA 97-62-13

ANALYST SUPPLY HOUSE INC THE
1427 E. Rodriguez Sr. Blvd.
. . . . 78-30-76; 78-35-90

BEAVERS INC.
105 Apo . . . 60-02-51; 61-37-33

D'ARTE ENTERPRISES
715 Quirino Hwy.
. . . . 90-23-77; 90-22-13
33 Polagon 35-19-61

DOMESTIC TRADING CORP.
Nuclear Instruments & Research Apparatus
891 EDSA 99-64-56

STARWORLD TRADING
RM. 302 DELTA BLDG., WEST AVENUE, Q. C.
TEL. 96-38-51 95-45-82

* REAL ESTATE * GEN. MERCHANDISE &
* EXPORT-IMPORT

MA. TERESA ESTRELLA ROXAS
Pres.-Gen. Manager

ASSOCIATED DRUGS, INC.
"IN HEALTH WE CARE"

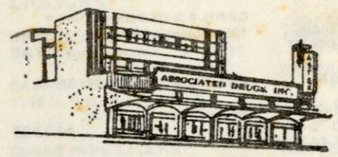

SOUTH SIDE BRANCH STORE
2222 TAFT AVENUE, MALATE
TELS. 58-43-24; 50-99-19

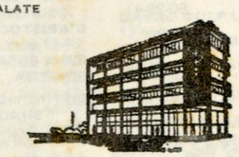

NORTH SIDE BRANCH STORE
2060 RIZAL AVENUE, COR. TAYABAS
TELS. 21-79-41— 42; 21-52-15

2222 TAFT AVENUE, MANILA 2805, PHILIPPINES
TEL. 58-27-31 CONNECTING ALL DEPARTMENTS
CABLE: "ASDRUG" MANILA
TELEX: 63302 ASDRUG PN
MAILING ADDRESS: P. O. BOX 3010, MANILA

EASTMAN CHEMICAL INDUSTRIES INC.
14 Ilang-Ilang 70-18-41

FAME ANALYTICAL REAGENTS LABORATORIES
992 Aurora Blvd. . . . 77-28-73

GOLDEN BAT ENTERPRISES
52 Sct. O.M. Alcaraz . . 62-22-21

LINOL MARKETING CORP.
188 Apo 61-80-28

MOLAVE TRADING INC.
891 EDSA 99-69-71
Prod. Control Equip & Quality Control Services 99-57-44

MYRIAD ENTERPRISES
Sta. Mesa Mkt. & Shopping Ctr. 62-76-58

PETER SCIENTIFIC CORP.
36 Sgt. E. Rivera . . . 35-06-33

S/P CHEMICALS & LAB. SUPLS.
New York 98-32-51

TADEO'S MARKETING
69 D. Simoun 62-16-43; 62-32-46

WARME CHEMICAL CORP.
400 Mayon 61-83-65

LACQUERS

MAYON INDUSTRIAL CORP.
Joy 35-52-20; 35-57-31 35-71-35

LADIES WEAR

ARBEE MANUFACTURING
Kaimo Commercial Bldg. 62-25-14; 62-39-04

D & T MANUFACTURER'S INC.
43 Boston 70-32-01

FRANCISCO BENITO L.
Farmer's Mkt. & Shopping Ctr. 78-53-55

GINA LOBELL APPAREL
65 Guirayan 62-47-52

HOUSE OF JENETT'S
Coliseum Farmer's Mkt. & Shopping Center 78-44-77

JOSEFINA'S LADIES WEAR MFG.
51-A Araneta Blvd. . . 61-66-77
299 Araneta Av 60-79-08 61-44-94

LACHMI MANUFACTURING
38 P. Florentino . . . 60-29-41

LIN-CAR'S LADIES & CHILDREN'S WEAR
Farmers Mkt. 79-38-83

SARDA'S ADORABLE BRASSIERS & PANTIES
376 E. Rodriguez Sr. Blvd. 70-34-36

SHIELA'S MANUFACTURING
38 P. Florentino . . . 60-11-93

VANIDADES
Farmers Mkt. & Shopping Ctr. 78-44-71

LAMINATION-WOOD

COPIGRAPHIC IMAGECENTER
986 Quezon Blvd. Ext. 97-71-69

LAMINATIONS

COPIGRAPHIC REPRODUCTIONS INC.
899 Aurora Blvd. . . . 96-15-41 96-15-21
986 Quezon Av 98-33-44 97-71-69

MANILA BLUE PRINTING CO. INC.
876-A Aurora Blvd. . . 78-70-06

POLYFOAM CHEMICAL CORP.
32 Miller Av 99-89-04; 97-80-61 97-87-04

R'S ARTS & CRAFT FIBER-GLASS & POLYMER
1067-E EDSA 96-12-58

REYES NARCISO INC.
1150 EDSA 35-11-53

LAMINATIONS-LUMBER, PAPER, PLASTIC, STEEL, TIMBERS, ETC.

COPIGRAPHIC REPRODUCTIONS INC.
899 Aurora Blvd. . . . 96-15-41 96-15-21
986 Quezon Av 98-33-44 97-71-69

MANILA BLUE PRINTING CO. INC.
876-A Aurora Blvd. . . 78-70-06

POLYFOAM CHEMICAL CORP.
32 Miller Av, 99-89-04; 97-80-61 97-87-04

R'S ARTS & CRAFTS FIBER-GLASS & POLYMER
1067-E EDSA 96-12-58

REYES NARCISO INC.
1150 EDSA 35-11-53

LAMPS-RETAIL

ALLADIN MERCHANDISING
Nation Cinerama Bldg. . 78-34-51

B & E NATIVE HOME CRAFTS
27 Malingap 99-96-00

CANILAO DECOR CENTER
1050 Quezon Blvd. . . . 97-17-87 97-17-49

CRESTWOOD FINE FURNITURE CO.
1190 Quezon Blvd. Ext. 99-33-88

CRYSTAL EMPORIUM
Farmer's Mkt. Annex. . 79-78-35

D'ARISTOCRAT CARTIMAR MKT.
625-A EDSA 78-33-56
625 EDSA 78-47-96

DISTINCTION LAMPS & SHADES
128 G. Araneta Av . . 61-53-63

FAY LIGHTERIOR CTR. (Phils.)
10-E New York 97-50-77

FERVEL CONST. SUPPLIES INC.
10-C New York 99-62-04

GRACE LAMPS
Fiesta Carnival Bldg. . .78-1479 70-00-17

LIGHTERIOR CENTER (Phils.)
10-E New York 97-50-77

LIGHTS CENTER
737-H Aurora Blvd. . . 78-27-76 70-55-38

MASAGANA MERCANTILE
768-A Aurora Blvd. . . 79-58-10

PRIMA MERCANTILE INC.
30 Quezon Blvd. Ext. . 60-30-86

RELAMPAGOS ALEXANDER S.
625 EDSA 78-47-96

LAMPS-WHSLE. & MFRS.

DISTINCTION LAMPS & SHADES
128 G. Araneta Av . . 61-53-63

D' ROSE MARIE'S LAMPS & GIFT CTR.
48 Aurora Blvd. . . . 62-34-85

LIGHTERIOR CTR. (PHILS.)
10-E New York 97-50-77

METAL LUX INDUSTRIES INC.
10 J. Pineda . 35-23-84; 35-24-98 34-18-91

LANDSCAPE CONTRACTORS

ELSIE-LAND LANDSCAPING & MARBLE SUPPLY
829 EDSA 99-71-80

ELSIE-LAND MARBLE SUPPLY & LANDSCAPE CONTR.
33 North Av 96-26-20

LIBALIB N.P. LANDSCAPE CONTR.
779-A Aurora Blvd. . . 70-63-27

LOS BAÑOS GARDEN
Farmer's Mkt. 79-88-29 99-20-76

LANDSCAPING

ANASTACIO FELIPE C.
535 EDSA 70-01-76

CYPRESS GARDEN & ROCK SUPPLY
26 Main Av 78-64-94

LAISON SERVICES
779 EDSA 99-58-66

LATHES

MACHINEBANKS'S CORP.
482 Araneta Av 62-62-48

MACHINERY EMPORIUM INC.
918 Del Monte Av . . . 98-40-98

R P TRADING
36 12th . . . 70-22-77; 70-85-31

LAUNDRIES

FAMOUS DRY CLEANERS
3333 R. Magsaysay Blvd. 61-33-87

FBR SERV. & SUPPLY CTR.
Gen. Roxas Av 78-55-66

FPJ LAUNDRY SERVICES
148 Bayani 61-25-30

MARIAN LAUNDRY INC.
Tandang Sora 97-20-45

PROFESSIONAL FABRICARE CTR.
937 EDSA 97-40-87

SANYU LAUNDRY SERVICES
190 Wayan 35-10-61

LAUNDRIES-SELF SERVICE

FBR SELF-SERVICE LAUNDRY & DRY CLEANING
Gen. Roxas Av 78-55-66

LAUNDRY EQUIPMENT

ERECTOSTEEL ENGINEERED EQUIP.
32 Retiro . . 61-61-98; 61-74-68

LAWN MOWERS

CLINT ERICKSON TRADING
Cynthia Marie Bldg. . . 79-33-35 78-30-31

GREY ENTERPRISES
89 Aurora Blvd. 70-52-46

IGRI INDUSTRIES INC.
484 G. Araneta Av . . 60-30-61

LAISON SERVICES
779 EDSA 99-58-66

LEAD

FIRST METAL SPECIALISTS, INC.
136 Gen. Luis 90-11-34

PHIL. LEAD CORP.
Gen. San Luis 90-24-98

LEATHER GOODS

CASUALS INDUSTRIES INC.
95 Kamias Rd. 96-42-06 96-65-46

OUR TRIBE ENTERPRISES
194-B T. Morato . . . 96-25-91

PIONEER LEATHER IND. INC.
Maginoo . . 98-50-59; 98-48-88

RAME'S LEATHER GOODS
126 Sct. Fernandez . . 99-74-91

RED DEER ENTERPRISES INC.
331 Katipunan 96-79-51

RIU HNOS. INC.
123 Sct. Gandia 99-90-36

SAMCRAFT MFG.
123 Aramismis 97-80-34

SY B. FIDEL
1151 EDSA 35-98-89

WINSTON LEATHER PROD. CO. INC.
45 Sgt. E. Rivera 35-56-50
1151 EDSA . 35-98-89; 35-05-79

LEATHER GOODS-MFRS.

RAME'S LEATHER GOODS
126 Sct. Fernandez . . 99-74-91

LECHON

MILA'S LECHON & RESTAURANT
69 Calavite 61-72-67

REYES CORAZON A. DE LOS
100-I Quezon Blvd. . . 61-72-23

LIGHTING EQUIP-EMERGENCY

VARIPRODUCTS MKTG.
10 Labo 61-43-76

Compliments of:

MR. & MRS.
CAESAR M. ORDOÑEZ

OF

AMO HANDICRAFTS

121-A Quezon Blvd.
Extension, Q.C. Tel. 62-14-80/60-12-51

Compliments from:

GONZALES CONCRETE PRODUCTS

MANUFACTURER
CONTRACTOR
HEAVY EQUIPMENT LESSOR

Address:
717 E. delos Santos Avenue
Quezon City

Telephones:
99-36-02
99-54-06

LIGHTING FIXTURES-MFRS.

CHAN C. BROS. INC.
Cubao Branch
Ali Mall Shopping Ctr. 77-31-66

LIGHTS CENTER
737-H Aurora Blvd. . . 78-27-76 70-55-38

LIGHTING FIXTURES-RETAIL

MASAGANA MERCANTILE
768 A. Aurora Blvd. . 79-58-10

PLUS-ONE HARDWARE & CONST. SUPPLY
1050-C Aurora Blvd. Ext. 78-85-91

URBAN SALES ENTERPRISES INC.
10-C New York 99-62-04

LIGHTING FIXTURES SUPLS. & PARTS

GILBERT MERCHANDISING & ELECTRICAL SUPPLY
Congressional Arcade Bldg. 99-31-30

METEX MANUFACTURING
68 Obudan 35-54-10

LIME & LIMESTONE

NEW MLA. CONST. SUPPLY
103 Mendez Rd. . . . 98-36-76

LINGERIE-MANUFACTURERS

JOYCELYN'S GARMENT CTR.
Nation Cinerama Sidestore 78-34-55

SHIELA'S MFG.
38 P. Florentino . . . 60-11-93

LIQUORS

CAPITOL WINE MERCHANT
2-B Congressional Av . 98-00-11

CASA DE VINOS
1148 E. Rodriguez Sr. Blvd. 79-38-26

CUBAO WINE CELLAR
Fiesta Carnival Bldg. . 78-55-60

DISTILERIA LIMTUACO & CO. INC.
1830 EDSA 35-20-41; 35-13-40 35-11-40
Benitez 98-13-66
Quirino Hwy 34-29-42
Branch Kaingin Rd. . 34-46-77 34-47-26; 34-48-20
Warehouse 110 Samson Rd. 34-17-42

WINE CELLAR THE
Fiesta Carnival 70-33-83

WINE & LIQUOR CENTER
1398 Quezon Blvd. Ext. 99-88-40

WINE & LIQUOR TOWN
55 J Timog Circle . . . 99-29-66

LITHOGRAPHERS

ATLAS LITHOGRAPHIC SERVICES INC.
54 Don A. Roces Av . . 99-70-61 97-60-51; 97-12-47; 97-14-88

CORONET INC.
5 Sct. Borromeo . . . 98-04-16

LIVESTOCK

CONSOLE FARMS CORP.
326 Retiro 60-48-37

E B FARMS
Bo. Captri 90-36-66

GOLDMINE HOG FARM
Santos Dr 90-11-53

LIBERTY FARM
Km. 19 Novaliches . . 90-17-47

R & B LIVESTOCK INC.
474 Quezon Blvd. Ext. 98-42-10
614 Quirino Hwy. . . . 90-22-58

LIVESTOCK BREEDERS

R & B LIVESTOCK INC.
614 Qurino Hwy. . . . 90-22-58
474 Quezon Blvd. Ext. 98-42-10 98-74-33

RABBITS & BY-PRODUCTS INDUSTRIES, INC.
207 Roosevelt Av . . . 99-73-04

LOANS

MLA. SURETY & FIDELITY CO. INC.
66 P. Florentino 61-54-21

LOCKSMITHS

BANAWE AUTO SUPPLY
22 Banawe 60-94-92

LOGGING COMPANIES

AQUINO JOAQUIN C.
43 J. Sct. Albano 98-89-75

AQUINO R.C. TIMBER & PLYWOOD CO. INC.
12 Mariposa 79-22-52

ARAÑEZ GERMAN B. INC.
831 EDSA 98-06-01

CABRERA F.M. & SONS INC.
175 Cordillera 61-61-71

CENTRAL MINDANAO WOOD PRODS. INC.
101 G. Araneta Av . . 61-54-41 62-59-44

DACUDAO ENTERPRISES
Delta Motors Bldg. . . 98-97-32

DAVAO GULF LUMBER CORP.
17 Mahusay 97-80-08

DIAMOND MACHINERY CO. INC.
Sales Dept. - 1353 Quezon Blvd. Ext. 99-79-11

FLORES A.P. ENTERPRISES
Delta Bldg. 96-22-31

GEBARIN INC.
Tirol R G Bldg. 97-42-98

J C A LUMBER & PLYWOOD INDUSTRIES INC.
101 G. Araneta Av . . 61-54-41

JESUS P.B. DE & CO. INC.
Mariwasa Bldg. 77-38-11

JONES LOGGING CORP.
20 Bulletin 96-48-22

MADISON TRADING CORP.
5 Madison . . 70-53-88; 70-53-97

MARANAW TIMBER INDUSTRIES
Kapiligan 61-72-59

MINDANAO MAHOGANY CORP.
67 Timog Av 98-06-26
Exec. Office 99-97-89

ONG BROS. LUMBER CO. INC.
262 del Monte Av . . . 61-76-66

ORTIZ RENATO N. DE LA
Merced Bldg. 99-19-07

PUZON INDUSTRIAL DEV. CORP.
8 Ifugao 96-24-76

SIERRA MADRE WOOD INDUSTRIES INC.
81 Doña Hemady . . . 78-14-69

SOUTH EAST AQUATIC CORP.
86 Sgt. Alcaraz 60-48-66

VIC LUMBER CO. INC.
827 Aurora Blvd. . . . 78-12-86
78-12-91; 78-12-96

LOGGING EQUIP. & SUPPLIES

ATLANTIC ENTERPRISES INC.
60 Quirino Hwy. . . . 35-53-35

DIAMOND MACHINERY CO. INC.
1353 Quezon Blvd. Ext. 96-42-26
99-79-11; 96-52-70

GERMAN EQUIP. MKTG. CORP.
122 Timog Av 98-96-01

MADISON TRADING CORP.
5 Madison 70-53-88

RICKCRUZ TRADING
761 Quirino Hwy . . . 90-29-90
90-20-20

TAURUS WOODMASTERS
41 Timog Av 97-71-44

LOGS

BUENA ASUNCION B.
12 La Salle 96-33-31

FLORES A.P. ENTERPRISES
Delta Bldg. . 96-27-66; 96-63-26

FURUKAWA PLANTATION CO. INC.
70 Linaw 60-63-29

HOLY MARK LTD.
22 Vigan Rd. 96-41-02

LUBRICATING COMPOUNDS

FAHRENHEIT INDUSTRIES INC.
1707 E. Rodriguez Sr. Blvd.
. 98-09-10

LUBRICATING DEVICES & EQUIP.

LUBE-OIL MKTG. CO. INC.
59 Stanford 96-42-30

LUGGAGE

ASIATIC MFG.
15 Malasimbo 35-27-21

SY SU SABINA
531 Gen. Luis 90-24-08

YAP TIBURCIO
105 E. Rodriguez Sr. Blvd.
. 62-41-16

LUMBER

ACME LUMBER
37 del Monte Av 34-21-67
34-21-60

ACTION LUMBER & HARDWARE
919-E Aurora Blvd. . . 99-04-67
919-F Aurora Blvd. . . 98-67-81

ADMIRAL LUMBER
84 Quirino Hwy. 35-55-90
35-55-40

ALASKA LUMBER CO.
10 Congressional Rd. . 98-18-43

ARAS HARDWARE & CONST. SUPPLY
26-C D. Congressional Rd.
. 96-74-56

AURORA BLVD. LUMBER
F. Castillo 78-74-33

BAESA LUMBER & HDWE. CONST. SUPPLY
185 Quirino Hwy. . . . 35-46-22

BALIWAG MAHOGANY CORP.
Anita Bldg. 98-90-20

BASEY WOOD INDUSTRIES INC.
30 Sct. Tuazon 97-41-67

BONIFACIO A. LUMBER & HARDWARE
20 Quirino Hwy. . . . 35-53-65

BONIWOOD MKTG. CORP.
6 A. Bonifacio 61-81-96
61-70-42; 61-78-39

BUENAS LUMBER & CONST. SUPPLY
927 Aurora Blvd. . . . 98-73-64

BUILDING STRUCTURE (SYSTEMS) INC.
20 Bohol Av 97-11-64

C D CAGAYAN NARRA
368 del Monte Av . . . 62-75-86

C M A LUMBER CO. INC.
175 Cordillera 61-61-71

C V WOODMART GEN. CONST. & LUMBER
143-A Roosevelt Av . . 96-33-76
98-94-75

CAGAYAN VALLEY HARDWOOD EXPORT IND.
1009 EDSA 96-51-91

CARABEO PEDRITO H.
1204-A EDSA 98-63-85

CARAG A. GOODWILL LUMBER
1020 EDSA . 99-72-78; 98-99-88

CARAG CONST. SUPPLY CORP.
953 Aurora Blvd. . . . 99-90-57

CARAG LUMBER HDWE. PLUMBING & ELECT'L. SUPL.
947 Aurora Blvd. . . . 99-71-50
99-04-93; 98-50-24

CENTRAL COMMUNITY LUMBER CO. INC.
695 EDSA . 98-46-23; 98-61-70

CHUA JOSE L.
Congressional Arcade Bldg.
. 98-91-22

CHUA MANUEL C.
1151-A EDSA 34-48-05
35-92-42

CIRIACO LUMBER & CONST. SUPPLY
87 10th St. 78-97-02

CONGRESSIONAL LUMBER & HARDWARE
6-C Congressional Av . 97-16-93

COSETO FRANCISCO
124 G. Araneta Av . . 61-38-23

CUA TIAN
817 EDSA 98-10-47

CUISON LUMBER CO. INC.
159 Sct. Limbaga . . . 98-83-88

DEL MONTE COM'L. LUMBER & CONST. SUPPLY
1044 Del Monte Av . . 99-23-72

DURAWOOD MFG. CORP.
31 Bituan . . 61-74-42; 60-55-37

EL TORRE LUMBER & CONST. SUPPLY
505 EDSA . 70-22-50; 70-22-56
70-09-47

EVEREST LUMBER
663 EDSA . . 99-83-34; 99-55-89

FEDERAL WOOD PRODUCT INC.
Sta. Mesa Branch
G. Araneta Av 61-40-88

FILMORE LUMBER & DEV. CORP.
190 Gen. Luis 90-45-86

FLORES A.P. ENTERPRISES
Delta Bldg. . 96-27-66; 96-63-26

FOREST HILLS LUMBER CO.
921 Quirino Hwy. . . . 90-14-66

FRISCO LUMBER
76 Tolentino 99-63-15

GARCIA CRISENCIO B.
969-A Plaza Novaliches
. 90-13-78

GARINGAN TIMBER ENTERPRISES
149 Cebu Av 99-63-46

GENMART TRADING
1035 A. Bonifacio Dr . 34-27-54
34-27-08

GLOBAL CONST. SUPPLY
873 Banawe 61-05-04

GO MARIA G.
881 A. Bonifacio . . . 34-40-46

GOODLAND LUMBER & CONSTRUCTION SUPPLY
717 EDSA . . 99-98-59; 99-98-55

GOODLAND LUMBER INC.
717 EDSA 99-98-59

GOTAMCO J. LUMBER TRADING CORP.
Sgt. E. Rivera 34-15-22
34-15-50

GREAT NATION LUMBER & HARDWARE INC.
1013-F EDSA 98-48-68

GREAT WOOD LUMBER & HARDWARE
1021-B EDSA 98-85-48
. . . . 99-58-17; 97-52-78

GREATER MANILA LUMBER & CONST. SUPPLY INC.
846 Aurora Blvd. . . . 70-14-50

HIGHLAND LUMBER & CONST. SUPPLY CO.
717 EDSA 99-21-80

HOMESITE LUMBER
994 Aurora Blvd. . . . 78-35-97

I B M LUMBER CORP.
1286 EDSA 35-11-48

INDUSTRIES DEV. CORP.
E. Rodriguez Sr. Av . . 70-26-33;
70-28-70; 70-31-69
70-33-86; 70-45-65

JIMENEZ & SONS
77 Kaingin Rd. 35-55-28

KAMUNING LUMBER & CONSTRUCTION SUPPLY
32 Luis Shianghio . . . 97-34-07

KEYSTONE MERCHANDISING
718 A. Bonifacio Av . 34-59-97

KINGSWAY SALES ENTERPRISES CO.
61 Old Samson Rd. . . 34-59-25
34-59-23

L E J ENTERPRISES
29 A. Maria Clara . . . 60-72-18

LA LOMA LUMBER
16 A. Bonifacio 61-25-33
60-42-87

LACSON A.V. LUMBER
115 K-1st, ... 96-64-72

LAS BUENAS CONST. & LUMBER SUPPLY
927 Aurora Blvd. . . . 99-41-56

LEE JOSEPH CAPISTRANO
1003 A. Bonifacio . . . 34-19-05

LI RUBI K.
84-A Mindanao Av . . 97-30-52

LONGWOOD CO. INC.
1176 EDSA 34-29-26; 34-29-48

LUNA TIMBER CO. INC.
29 Kabignayan 62-57-01

MACTAN LUMBER CORP.
1306 EDSA 35-77-50
1306 Samson Rd. . . . 35-11-08

MANABAT ENTERPRISES
Gilmore Ext. 78-19-69
77-10-24; 78-14-12

MANSION LUMBER
G. Araneta Av 61-40-88

MAYWOOD LUMBER & CONSTRUCTION SUPPLY
1035 A. Bonifacio . . . 35-47-38

METRO MANILA LUMBER & HARDWARE
321-C Roosevelt Av . . 98-10-91

MODERN LUMBER
881 A. Bonifacio 35-44-46
375 A. Bonifacio 35-73-45

NARRA PRODUCERS CTR. INC.
821 EDSA . . 98-38-38; 99-13-98
99-21-14
881 EDSA 99-88-98

NEW COSMIC ENTERPRISES
582 EDSA 99-93-62

NEW CUBAO LUMBER
816 EDSA 96-28-02

NEW CUBAO LUMBER & HARDWARE
816 EDSA . . 98-18-31; 96-28-02

NEW EVEREST LUMBER
663-B EDSA 97-64-38
133 Sgt. Catolos 98-80-75

NEW KAMUNING CONST. SUPPLY
3-B K-A, ... 99-32-97

NEW MANALAC LUMBER
976 Aurora Blvd. . . . 78-57-36

NEW PAG-ASA CONST. SUPPLY CO.
112 Rd. 8 97-58-24

NEW REPUBLIC LUMBER & HARDWARE
961 A. Bonifacio . . . 35-46-61

NEW ST. JOSEPH LUMBER CO. INC.
1132 EDSA 35-30-21

NEW ST. JOSEPH LUMBER & HARDWARE SUPPLY
1132 EDSA 35-30-21

NEW VENUS LUMBER & HARDWARE
10 Congressional Rd . 98-42-64

NOAH LUMBER & CONSTRUCTION SUPPLY
87 10th St. 78-97-02

OLYMPIC LUMBER & CONSTRUCTION SUPPLY
1036 Quirino Hwy. . . 90-11-75

ONG JAIME
129 Quezon Blvd. Ext. 61-78-19

OSAKA LUMBER
729 EDSA 97-65-43

OVERLAND LUMBER CO.
1237 EDSA 35-19-75

PARKWAY CONST. SUPPLY
1003 A. Bonifacio . . . 35-46-73

PENTAGON COMMERCIAL HARDWARE
31 Luis Shianghio . . . 96-32-75

PERERAS PRISCILA M.
33 Nicanor Roxas . . . 61-23-37

PHILCON CONST. SUPPLY CO.
1219 EDSA 99-99-29
1235 EDSA 99-49-49

PHIL. GOLD LUMBER CO.
616 EDSA 99-93-62

Q.C. CAVITENO LUMBER & CONST. SUPPLY
640 A. Bonifacio Av . 35-22-38

Q.C. DAPITAN LUMBER & CONST. SUPPLY
1137 EDSA 97-36-87

Q.C. SUNRISE LUMBER & HARDWARE
872 A. Bonifacio . . . 34-27-10

Q.C. TANGUILE PRODUCER
21 Linaw 60-91-45
224 Del Monte Av . . 61-81-50

SAN F. DEL MONTE LUMBER
148 Roosevelt Rd . . . 99-63-40

STA. CECILIA SAWMILLS INC.
Main Ofc. Dona Consuelo Bldg.
. 99-82-36
192 T. Morato Av . . . 99-84-36

STA. CLARA LUMBER CO. INC.
Warehouse 10 Scouter Ojeda
. 99-86-68

STO. DOMINGO LUMBER
31 Quezon Blvd. Ext. . 61-11-59

SEVEN MASTER LUMBER
457 A. Bonifacio . . . 35-47-97
1109 A. Bonifacio . . . 35-48-25
Manager: . . 35-32-28; 35-33-72

SHERWOOD LUMBER & HARDWARE
817 EDSA . . 99-81-81; 98-10-47

SIGMA LUMBER
318-B Roosevelt Av . . 96-32-86

SOUTHERN ISLES WOOD EXPORT INC.
461 Del Monte Av . . . 99-46-48
19-B Judge J. Luna . . . 98-41-26

STANDWOOD INDUSTRIES CO.
Gen. Mgr.: 121 Kaingin Rd
. 34-11-77
Sales Dept.: 35-12-53;
35-76-21; 35-59-41

STATE LUMBER INC.
410 A. Bonifacio 35-46-95
35-72-05

STEELWOOD LUMBER & HARDWARE
857 EDSA 99-53-52

SUPER HIGHWAY LUMBER & CONST. SUPPLY INC.
60 Quirino Hwy. 34-38-85
Sec. Trea's. Ofc. 34-39-65

SUPREME WOOD MFG. CORP.
155 Gen. Luis 90-30-21

SY VICTORIANO C.
Bodega: 339 Sangandaan
. 90-53-23

TAN ZENAIDA L.
1042 del Monte Av . . 97-46-60

TAY TONG LUMBER CO.
12 A. Bonifacio 61-12-64
61-20-08

TIGER-WOOD LUMBER & CONST. SUPPLY
721 Quezon Blvd. Ext. .62-58-07

TIMBERLANE LUMBER INDUSTRIES INC.
433 A. Bonifacio . . . 35-47-49
35-48-83

TODAY LUMBER CONST. SUPPLY
9 Kamuning Rd 96-83-27
Sales: 96-83-33

TONDO LUMBER CORP.
190 Gen. Luis 90-45-61
Gen. Mgr.: 90-45-36

TOPWOOD LUMBER & HARDWARE CO.
325-B Roosevelt Av . . 98-68-08
99-19-23

VETERANS WOODWORKS INC.
Dona. Hemady 70-24-50
70-72-68

VIVA LUMBER CO. INC.
69 Howmart Rd. 35-60-61
Guard House 35-66-33

WEST POINT LUMBER CO.
85 Sgt. E. Rivera 35-72-28

LUMBER-DRY KILN

GOODLAND LUMBER INC.
717 EDSA . . 99-98-59; 99-98-55

STANWOOD INDUSTRIES CO.
121 Kaingin Rd. 35-76-21

VIVA LUMBER CO. INC.
69 Howmart 36-60-61

LUMBER MILL MACHINERY

GERMAN MACHINERIES CORP.
122 Timog Av 99-34-84

Compliments of:

STA. CECILIA SAWMILLS, INC.

and

PHILIPPINE PLYWOOD CORPORATION

192-194 T. Morato Avenue
Quezon City

Tels. 99-82-36
99-84-36
99-81-63

For your construction needs, depend on the pioneer in precision-engineered machinery and equipment ...

CONSTRUCTION MACHINERY AND EQUIPMENT

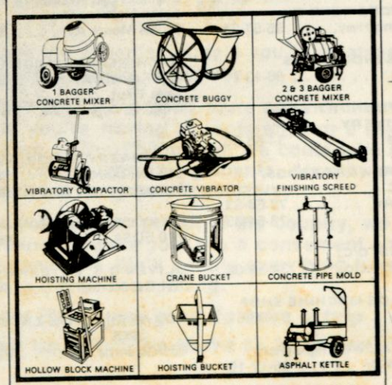

We also do special steel fabrication jobs such as materials handling and processing equipment, structural frames, silos, conveyors, pressure vessels, water and fuel tanks, and other custom-made equipment.

WE GUARANTEE AFTER-SALES SERVICE.

PROVINCIAL DEALERS WANTED.

DISPLAY OFFICE:
1427 E. Rodriguez Sr. Blvd. Cubao
Quezon City Tel.: 79-90-76 to 79

S.L. SALOMON, INC.
PLANT & GENERAL OFFICES:
151 C. de Jesus St., San Juan, MM
Tel: 70-55-14 • 70-79-66 • 78-15-66

LUMBER TREATING

GOODLAND LUMBER INC.
717 EDSA . . 99-98-59; 99-98-55

STANWOOD INDUSTRIES CO.
121 Kaingin Rd. . . . 34-11-77

LUMBER WHOLESALE

LONGWOOD COMPANY INC.
1176 EDSA 34-29-26

VIVA LUMBER CO.
69 Howmart 35-60-61

MACHINE SHOPS

ANDRADA ELECTRIC & ENGINEERING CO.
794 Del Monte Av . . . 96-11-71

ANNAMA ENGINEERING
1152 EDSA 35-26-55

BAESA MACHINE SHOP
149 Quirino Hwy. . . 35-57-24

BALINTAWAK MACHINE SHOP & ENGINEERING WORKS INC.
950 A. Bonifacio 35-37-67
1038 A. Bonifacio . . . 34-45-82

BARLETA C.C. MACHINE SHOP
823 Aurora Blvd. . . . 70-38-11

BARLETA CEFERINO C.
823 Aurora Blvd. . . . 79-60-30

BETHLEHEM MACHINE WORKS CORP.
201 del Monte Av . . . 97-86-22
98-56-48
35 Oliveros Dr 34-61-79
34-61-91

C B P ENGINEERING CORP.
12 Casiana . 62-14-85; 60-59-85
60-66-02

CONDE MACHINE SHOP & ENGINEERING WORKS
112 11th Av 35-73-64

CREATIVE TRADE CENTER
Industria 78-87-01

DE GUZMAN MACHINE SHOP
100 Labo 61-06-51

DE LA ROSA & SONS INC.
717 Mayon 60-10-43

FERNANDEZ RENE E.
149 Quirino Hwy. . . . 35-57-24

FLORIPIS INDUSTRIES
5 Borman 96-13-51

FRISCO FOUNDRY & MACHINERY
6 Apacible 34-56-80

GEN. HARDWARE PRODS. INC.
128 20th Av 78-64-33
78-54-63

GO AUGUSTO C.
950 A. Bonifacio . . . 34-54-05

GUZMAN DE MACHINE SHOP
100 Labo 61-06-51

J S B METAL WORKS CORP.
24 Oliveros Dr 35-17-15

KEYSER ENGINE REBUILDERS
119 West Av 97-34-35
98-48-48

KOHAN MACHINE WORKS INC.
990 Aurora Blvd. . . . 78-13-06

LOYOLA MOTORS CORP.
273 Katipunan Rd. . . 99-54-28
98-22-55

M B ENGINEERING
63 10th Av 78-78-56
Gen. Mgr.: 77-32-33

MANOLO'S MACHINE SHOP
19 Calavite 62-24-88

MANUFACTURER'S REPRESENTATIVE INC.
Machine Shop Div.
Sct. Tobias 97-32-13

MURILLO MACHINE SHOP
145 Quirino Hwy. . . . 34-19-55

NEW CITY MOTORS & ENGINEERING
94 A. Bonifacio 60-94-59

NEWTON ENGINEERING CORP.
Ramos 90-33-91

OLIVER G.G. ENTERPRISES
161 del Monte 34-31-08

ORIENT INDUSTRIAL FABRICATOR & CONTACTOR CORP.
130 Old Samson Rd . 35-58-25

PACIFIC ENGINEERING CO. INC.
125 Quirino Hwy. . . 35-50-21

ROQUE C.A. MACHINE SHOP
4 Bohol Av 99-60-01

ST. JOSEPH ENGINEERING CORP.
8-A 21st Av 70-59-87

SOLID MACHINE SHOP
15 Gabo 35-80-92

STEEL CRAFT MFG. & MACHINE
7 Hernandez 98-72-52

WALLEN MACHINE WORKS
215 Cordillera 60-41-41

ZAPATA ENGINEERING
860 A. Bonifacio . . . 34-28-74

MACHINE TOOLS

AXIS MACHINERY & SUPPLY CO.
1034-B EDSA 97-22-26
98-66-44

E Y ENTERPRISES
Lathe Machine Div.
57 del Monte Av 35-71-10

MACHINEBANKS' CORP.
482 Araneta Av 62-62-48
Sales Dept.
480 G. Araneta Av . 61-59-63
61-61-77

MACHINERY EMPORIUM INC.
918 Del Monte Av . . . 98-40-98
Manager: 98-59-94

MARTY MACHINERY INC.
710 EDSA 96-19-21

OLIVER G.G. ENTERPRISES
161 Del Monte 34-31-08

ROXAS FILIPINAS ENTERPRISES
161 Calamba 62-61-32

MACHINERY

ABMAR INDUSTRIAL MACHINERIES
1066 EDSA 97-65-18

ALFA PRODUCTS & MACHINERY WORKS INC.
15th Av 77-29-14

ALPS MERCHANDISING CO. THE
208 A. Bonifacio . . . 62-27-34

ARBOLEDA TORIBIO L.
1313-A EDSA 35-16-19
1169 EDSA 34-42-51

ATENTIDO HEAVY INDUSTRIES INC.
484 G. Araneta Av . . 62-16-11

ATLANTIC ENTERPRISES INC.
60 Quirino Hwy. . . . 35-53-35

ATLANTIS INDUSTRIAL MACHINERY & EQUIPT. CORP.
32 Dapitan 62-66-81

AURORA BLVD. MACHINERY & ENGINEERING WORKS CORP.
1009 Aurora Blvd. . . . 98-62-63
96-22-42

AXIS MACHINERY INC.
1034-B EDSA 98-58-39
Mgr.: 97-88-46

AXIS MACHINERY & SUPPLY CO.
1034-B EDSA 97-22-26
98-66-44

BALITA COMMERCIAL HOUSE
13-E Kabignayan 61-34-22

BEAVERS INC.
105 Apo 60-02-51

BOLTEX EQUIP. & ENGINEERING ENTERPRISES
184-E Mayon ,60-34-04; 62-73-13

BOMPAT CASIMIRO D.
10 N. Ramirez 61-97-05

BUSUEGO CLEOTILDE S. TRADING
999 EDSA 98-16-61

CRUZ F.F. & CO. INC.
800 EDSA 99-87-26

D R P MACHINERY INC.
371 E. Rodriguez Sr. Blvd. 70-13-37

DEMCOR AGRO-INDUSTRIAL & MACHINERY CORP.
Main Office
104 Kalayaan Av . . 96-64-59
96-64-77

DIAMOND MACHINERY CO. INC.
1353 Quezon Blvd. Ext. .96-42-26
99-79-11; 96-52-70

DITCH WITCH PHILS. INC.
Industria 78-39-31

DOALL ENGINEERING CORP.
95 Guirayan 61-59-55

DOMINGO J.C. ENTERPRISES CORP.
41 Timog Av 99-08-15

DON INDUSTRIES
49 Timog Av 98-58-49

ECOMAC EQUIPMENT CORP.
1029 EDSA 99-48-75; 98-07-65

ELRO INDUSTRIAL SALES CO.
Puzon Bldg. 78-16-81

ENGINEERING EQUIPMENT INC.
Central Bank Security Plant Complex
East Av . . . 96-34-64; 96-34-92
96-48-81

ENRIQUEZ C.M. MACHINE SHOP
50 Mariveles 60-91-14

ESTAVILLO COMMERCIAL INC.
63 South Av 98-21-75

ETASI EQUIP. TRADING & SUPPLY INC.
825 EDSA . . 97-11-56; 99-91-63
99-21-07

EUROTECH TRADING PHILS. INC.
1 Evangelista 78-94-10

FABERSON MKTG. CORP.
265 Roosevelt Av . . . 99-40-09

FACILITIES INC.
1202 EDSA 70-04-55

FAHRENHEIT INDUSTRIES INC.
1707 E. Rodriguez Sr. Blvd. 98-09-10; 97-11-13

FAR EAST INDUSTRIAL SUPPLY & CO. INC.
400 Del Monte Av . . . 35-40-16

FILIPINAS ASIA INDUSTRIAL MACHINERY INC.
172 T. Morato Av . . . 98-51-86
President: 98-94-28

FOUNDATION & CONSTRUCTION EQUIP. CORP.
43 Don A. Roces Av . . 99-27-55

G. A. MACHINERIES INC.
1200 EDSA 98-96-51

GABRIEL JAIME S.
1207 EDSA 96-26-33

GAL-VIC ENTERPRISES
299 15th Av 99-79-08

GEN. HARDWARE PRODS. INC.
128 20th Av 78-64-33
78-54-63

GERMAN EQUIP. MKTG. CORP.
Warehouse-Repair Shop
,122 Timog Av 97-26-02

GERMAN MACHINERIES CORP.
122 Timog Av 99-34-84

GEROMO MFG. & TRADING CORP.
Plant Site Sauyo Rd. . 90-31-06

GOLDWATER DRILLING & MACHINERY
Republic Av 90-32-06

GUZMAN JIMMY C. DE
1165 EDSA 34-12-12; 34-34-34

HALILI PABLO R. INC.
329 Katipunan Rd. . . 97-68-15

IGRI INDUSTRIES INC.
Main Office
484 G. Araneta Av . . . 60-30-61
62-16-11

INCOPHIL MARKETING CORP.
89 Sct. de Guia 99-80-60

INDUSTRIAL EQUIP. CO. INC.
14 Times 99-02-75

INDUSTRIAL MACHINERY & SUPPLIES INC.
985 EDSA 97-85-56
Agro-Industrial Dept. . 97-50-71

INTER-MOTOR SALES CORP.
1253 EDSA 35-23-72
Gen. Mgr.: 35-07-88

J.G. HEAVY EQUIP. & CHEMICAL INDUSTRIES
1165 EDSA 34-12-12

J S B METAL WORKS CORP.
24 Oliveros Dr 35-17-15

KING SPARE PARTS MFR.
159 T. Sora Av 90-29-97
90-20-88

L P L ENTERPRISES
MJE Building 62-67-41
62-71-91

LAZO ARTURO R.
76 Simoun 60-24-52

LOPEZ R. M.
5 Daet 35-66-55

LOPEZ WELL DRILLER
159 Quirino Hwy. . . . 35-24-70

M E INDUSTRIAL MACHINERY
11 G. Araneta Blvd. . . 60-56-55
61-92-90

MACHINEBANKS' CORP.
482 G. Araneta Av . . 62-62-48
Sales Dept.: 62-47-24

MACKAY MACHINERY INC.
66 Old Samson Rd. . . 34-59-19
34-59-21; 34-18-79; 35-67-44
35-67-33; 35-16-73
Factory 35-16-03

MARTY MACHINERY INC.
710 EDSA 96-19-21

MOBILE MOTORS INC.
1029 EDSA 99-48-75
98-07-65

N M TRADING
728-B A. Bonifacio . . . 35-32-19

NEW CITY MOTORS & ENGINEERING
94 A. Bonifacio 60-94-59

NEWMARK COMMERCIAL & INDUSTRIAL CORP.
180 Retiro 62-34-35
855 EDSA 98-85-21

OBERLY & CO. INC.
253 Mayon 61-92-88
Sales Div. 61-77-66

PERFECTION MERCHANDISING
95 Sgt. E. Rivera 35-71-97

PHIL. UNITED FOUNDRY & MACHINERY CORP.
76 Balon Bato 35-55-20

PICARIMA MKTG. INC.
83 J. Abad Santos . . 99-53-58

PLANAS URSULA
64 Sto. Domingo . . . 60-68-51

POLYGON AGRO-INDUSTRIAL CORP.
1197 EDSA 96-11-12
Mgr.: 96-73-21

POWERBUILT TRACTORS SUPPLY
Delta Motor Sales Bldg.
. . . . . 96-27-66; 96-22-31

R P TRADING
36 12th 70-22-77
Mgr.: 70-48-74

RATIONAL COMMERCIAL
Warehouse 179 Sto. Domingo Av 35-16-54

RICKCRUZ TRADING
761 Quirino Hwy. . . . 90-29-90
90-20-20

ROMAROD STEEL
191 Roosevelt Av . . . 99-91-87

ROQUE-GABRIEL EQUIP. CORP.
1207 EDSA 97-55-50

RUBIMEX INDUSTRIAL CORP.
122 Timog Av 99-01-06

RUSTAN INTERNATIONAL TRADING CORP.
Rustan Com'l. Corp. Bldg.
. 79-59-92

S B ENTERPRISE
94 Don Jose 60-10-01

SALOMON S L INC.
1427 E. Rodriguez Sr. Blvd.
. 78-30-76

SCANORIENTAL INC.
Marketing Director
123 Kalayaan Av 97-80-68
Serv & Parts: 97-80-80
Vice Pres.: 97-87-21

SEN HING TRADING
286 Araneta Av 35-78-21

SENECA ENTERPRISES
557 Banawe 62-28-56
Mgr.: 22 Samat 62-69-62

STEELCRAFT MFG. & MACHINE SHOP
7 Hernandez 98-72-52

TEMCO CONST. & DEV. CORP.
Mar Santos Bldg. . . . 97-85-31
22-41-58

3-A'S INDUSTRIES
1197 EDSA 96-23-25

TOA INDUSTRIES INC.
21-A Roces Av 98-81-98

TOYO MOTOR & PARTS CO. INC.
256-D Roosevelt Av . . 96-51-48

TRANSIT AUTOMOTIVE CORP.
99 Timog Av 98-17-16

TRANSPORT EQUIP. CORP.
99 Timog Av 98-17-16

UY LILIAN SY
27 8th 70-39-67

WELCOME MACHINE WORKS
94 E. Rodriguez Sr. . . 60-53-53

WILCO MARKETING
208-B del Monte Av . . 97-21-44
97-79-22

WINNING EQUIP. SALES CORP.
1261 EDSA 35-52-41

YUMUL'S ENGINEERING & EQUIP. SUPPLY
193 Roosevelt 99-85-92

MACHINERY RENTING

MARTIN RICARDO E.
1078 EDSA 97-24-78

MACHINERY-USED

BUENASEDA COMMERCIAL
173 20th Av 70-31-58
70-25-12

MACHINERY-WOODWORKING

AURORA BLVD. MACHINERY & ENGINEERING WORKS CORP.
1009 Aurora Blvd. . . 98-62-63

GERMAN EQUIP. MARKETING CORP.
122 Timog Av 98-96-01

GERMAN MACHINERIES CORP.
122 Timog Av 99-34-84

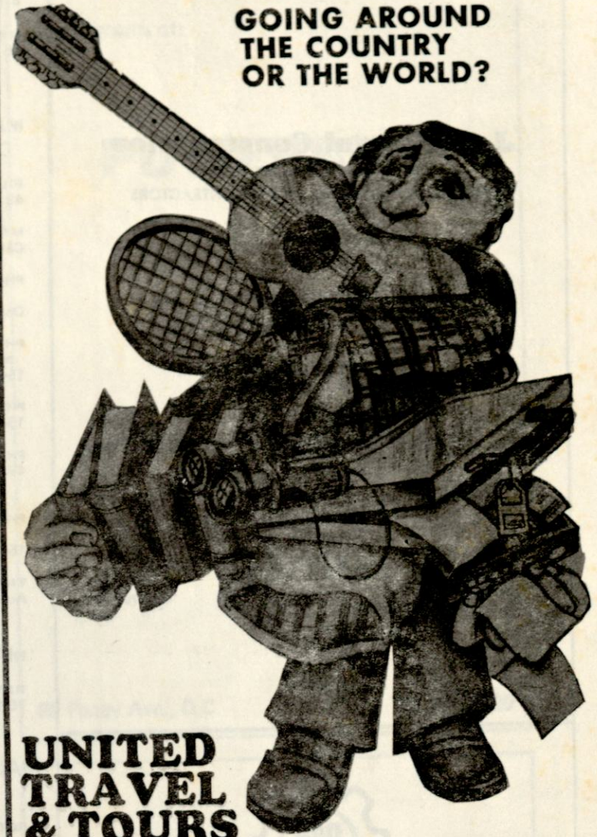

UNITED TRAVEL & TOURS CORPORATION

will make things easier for you

We have the expertise to help you in whatever traveling and touring needs you have.

We have daily scheduled tours around the country. And if you're having a conference or a seminar anywhere in the Philippines, we could take care of your convention arrangements, done by our Professional Congress Organizers.

Now if you have to go out of the country, we will do everything to make your trip a convenient and comfortable one. We'll handle everything from passport needs to travel counselling.

So next time, you plan to take a trip call on us. We'll be there to help you.

UNITED TRAVEL AND TOURS CORPORATION

1910-1916 A. Mabini St. Malate, Metro Manila
Telephone Nos. 58-10-61 to 64 • Cable Address: UNTRATOURS • Telex Nos. (ITT) 1079 UTTC PM

J. D. Pingul Construction
CONTRACTORS LICENSE NO. 1522
ENGINEERS • BUILDERS • GEN. CONTRACTORS

Rolando D. Pingul
OWNER/GEN. MANAGER

7-C, 6th CAMARILLA
CUBAO, QUEZON CITY
TEL. 78-59-39

DAR
DAR AUTO ELECTRICAL SERVICE & REPAIR SHOP
12 MAIN AVENUE, CUBAO, QUEZON CITY
TELEPHONE 79-94-76

Systematic trouble shooting & analysis, Over all e'ectrical check up, wiring repair, wiring harness, Alternator, Generator, Starter, Voltage Regulator, Repair & Calibration, Horn, Battery Charging and Repairs.

* ALL WORKS GUARANTEED *

KENGIRO WOODWORK MACHINERIES CTR.
476 Quezon Blvd. Ext. 96-30-55

MACKAY MACHINERY INC.
66 Old Samson Rd. . . 35-67-33

MAGAZINE DEALERS & DISTRIBUTORS

FILIPINO TEACHER THE
49 Quezon Blvd. Ext. . 62-18-27

MASAGANA PUBLICATIONS
Catalina Bldg. 97-35-85

PHIL. ARCHITECTURE & BLDG. JOURNAL
Delta Bldg. 98-62-25

PHIL. ARCHITECTURES ENGINEERING & CONST. RECORD
154 Araneta Av 62-39-63

PHIL. LUMBERMAN
154 Araneta Av 62-39-63

PHIL. SCHOOL LIFE
49 Quezon Blvd. Ext.
. 62-17-06

PHIL. TRANSPORTATION RECORD
154 Araneta Av 62-39-63

TRANCE LORNA T.
Aurora Blvd. 99-76-06

MAGAZINE PUBLISHERS

REYES R T & ASSOCIATES
70 18th Av 79-01-68
79-02-71

MAGAZINE SUBSCRIPTION AGENTS

BETTER POULTRY & LIVESTOCK MAGAZINE
745 Aurora Blvd. . . . 70-01-54

MAIL DELIVERY SERVICE

APOLLO DELIVERIES INC.
1853 E. Rodriguez Sr. Blvd.
. . . . . 96-20-56; 97-66-46

MANAGEMENT CONSULTANTS

A T MADAMBA CO. INC.
12 Roseville 79-82-35

AADIA INTERNATIONAL MANAGEMENT SERVICES
160 Kamias Rd. 97-21-41

ACERO G O ENTERPRISES INC.
Projects Planning
891 EDSA 97-52-91

ASIS MANAGEMENT CORP.
386 Quezon Blvd. Ext.
96-51-22; 99-72-76
Toylandia Bldg. 98-30-70

COLLANTES MODESTO S.
1635 Quezon Blvd. Ext.
98-40-21

CONCEPT INTEGRATED SYSTEM CORP.
EDSA. 62-72-44

CORPORATE MANAGEMENT ASSOCIATES
Delta Motor Sales Corp. Bldg.
. 98-94-62

CORPORATE PLANNERS & MANAGERS INC.
Anita Bldg 98-60-46

ENRIQUEZ-RANDS INC.
380 Quezon Blvd. Ext.
. 98-41-97

GENTRY MANAGEMENT SERVICES CORP.
35-B Quezon Ave 60-46-87

GEOGRAPHIC RESEARCH & INFORMATION DEV. SYSTEMS
Delta Motors Bldg. . . . 96-40-13

GRACE MANSION MANAGEMENT CORP.
School 34-51-43

MAHER FRANCIS R. & ASSOCIATES
36 T.B. Morato 79-94-30

PANTIG GERARDO R. JR.
73 F Panay Ave 98-99-72

PROFESSIONAL & MANAGEMENT COUNSELLING SERV. INC.
34 P. Tuazon Blvd. . . . 77-20-13

ROA PHILS. ENTERPRISES
Farmers Plaza 70-26-10

SALVACION WINFRED S.
196 Wayan. 35-71-22

SUPERIUS MANAGEMENT & INVESTMENT CORP.
1358 Quezon Blvd. Ext.
. 99-95-74

TAN CHI BROS. CORP.
827 Aurora Blvd 78-12-01

2 M MANAGER MOTIVATOR (PHILS)
10 J. Pineda 34-18-91
63 Quezon Blvd. Ext . . 62-43-86

MANUFACTURER'S AGENTS

CATADA LOLITA M.
628 Ellang 90-52-88

LOVELES G. B. & CO. INC.
Hernandez 48-23-16

MALICDEM MARCIAL C.
154 West Ave 97-21-43

NIKKO MARKETING
154 West Ave 97-21-88

NORTHSTAR INDUSTRIAL MFG. CO. INC.
Plant T S Cruz Subdivision
. 90-30-13

PAJARILLAGA ELLA P.
Golden 98-09-81; 98-07-40

R & S MANUFACTURING CORP.
660 Tandang Sora Ave . 90-18-81

VERMONTS INTERNATIONAL TRADING
11 K-A 99-48-33; 98-40-33

MARBLE

MARBLE

A-1 TILES & MARBLE MERCHANDISING
57-B Valley Rd 70-68-51

ARTES PIEDRA INC.
101 Balingasa 35-44-81
35-96-21
35-97-86

CENTRAL MARBLE SUPPLY
1241 EDSA 35-17-65

CRUZ M. GENERAL ENTERPRISES
164 Cebu Ave 99-34-40

CUBAO MARBLE SUPPLY & GEN. MERCHANDISE
547 EDSA 70-32-83

EASTERN MARBLE PRODS. INC.
273 Katipunan Rd . . . 99-10-80
99-54-28

ELSIE LAND LANDSCAPING & MARBLE SUP.
829 EDSA 99-71-80

ESCOTA TOM D. MARBLE SUP.
1070 EDSA 98-59-79
96-64-41

FIL-ITALIAN MARBLE DEV.
127 West Ave 97-72-85

J C MARBLE SERVICES
692 EDSA 99-97-24

MEMORIALS INC.
426 E. Rodriguez Sr. Blvd.
70-74-21

MINDORO ORIENTAL MARBLE RESOURCES CORP.
33 North Ave 96-26-20
99-71-80

NEW MANILA CONSTRUCTION SUP.
103 Mendez Rd 98-36-76

PAJANEL MINERAL COMPANY
829 EDSA 99-71-80
33 North Ave 96-26-20

ROMA MARBLE INC.
38 4th St. 70-56-72

ROMKA'S MARBLE WORKS
879 EDSA 96-10-16

SUJO MARBLE (PHIL.) CORP.
52 P. Tuazon Blvd . . . 70-52-21

MARBLE EQUIP. & SUPPLIES

E.S.S MARINE PRODUCTS INC.
708-H Aurora Blvd . . . 78-49-26

MARGARINES

SAN MIGUEL CORP.
Aurora Blvd. 70-44-11

MARINE HARDWARE

ABRIGO CAROLINA A.
10 Tagaytay 34-53-30

ACME MILL INDUSTRIAL SALES INC.
11 Apacible 35-67-84

ALEM LUMBER HARDWARE
1188 EDSA 98-07-64

ALOE ELECTRICAL & CONSTRUCTION SUP.
681-C EDSA. 99-55-61

ALPS MERCHANDISING CO. THE
208 A. Bonifacio 62-27-34
Tinagan. 35-30-36

ANG TIAN BENG
973 A. Bonifacio 34-18-66

ANSCON COMMERCIAL
65 Quezon Blvd. Ext.
. 62-62-69
Manager 62-62-12

ANYU COMMERCIAL
90 Ipo 61-05-41

ARANETA PAINTS CENTER
493 Araneta Ave 60-34-45
62-64-02

ARAS HARDWARE & CONSTRUCTION SUP.
26-C D. Congressional Rd.
. 96-74-56

ARMSTRONG CONSTRUCTION SUP.
Display Room, 358 Araneta Ave.
. 62-59-26
President. 62-49-53

ARTMORE HARDWARE & CONST. SUP.
1440 E. Rodriguez Sr. Blvd.
. 70-07-39

ASIATIC CONSTRUCTION SUPPLY
224-A Araneta Ave . . . 60-44-24
61-07-80

ASIATIC CONST. SUP.
224 Araneta Ave 61-52-11

AURORA BLVD. LUMBER
F. Castillo 78-74-33

AUSTIN HARDWARE CO. INC
Quezon City branch
41 Howmart Rd. 34-53-01

AYALA CONSTRUCTION SUPPLY INC.
EDSA. 98-90-34

B-2 HARDWARE
2029 E. Rodriguez Ave.
99-57-35; 97-32-43

BALINTAWAK HARDWARE & AUTO SUP. CO.
745 A. Bonifacio 34-18-16

BENESCO CONSTRUCTION SUP.
917-E Aurora Blvd . . . 98-77-65

BENTAM HARDWARE & CONSTRUCTION SUPPLY
768 Tandang Sora Ave . 98-48-53

BIG (J) TRADING & CONST. SUPPLY INC.
1255-F EDSA 34-51-39

BIONIC HARDWARE
483 E. Rodriguez Blvd.
99-59-10

BOLDEN MARKETING
957-C Aurora Blvd . . . 99-80-36

BONAMY ENTERPRISES
Congressional Arcade Bldg.
98-70-85; 98-87-55
98-52-05

Compliments of:

POWERBILT

All-Aluminum Truck Bodies
Built to Last and Outlast!

POWERBILT ENGINEERING

ANGEL L. REYES, JR.

85 Panay Ave., Q.C. Tel. 98-36-20

Compliments of:

Zabarte Real Estate Corporation

Office No. 14 Quezon Blvd. Ext.,
Quezon City
Tel. Nos. 61-56-55
62-13-59

BONIFACIO A. LUMBER & HARDWARE
Manager, 20 Quirino Hwy. 34-30-64

BONIFACIO INDUSTRIAL SALES CENTER
257 A. Bonifacio 34-10-38
34-22-20; 34-22-98
269 Del Monte Ave. 34-43-02

BONIFACIO & SONS HARDWARE
936 Quirino Hwy 90-23-57

BORABO FELIXBERTO L.
Cloverleaf Mkt. 35-53-62

BRIONES CRESENCIA
1029 Aurora Blvd. . . . 97-35-93

CABILANGAN ENCARNACION G.
1 Eleven Rd 35-31-39

CAMPOS RUEDA CORP.
22 N. Domingo 78-70-31

CAPITOL HDWE. & ELECT'L SUP.
2-A Kamuning Rd. . . . 99-59-63

CARAG CONSTRUCTION SUP. CORP.
953 Aurora Blvd 99-90-57
99-61-88

CATHAY METAL CORP.
Atlas Rd 90-26-51

CENTRAL COMMUNITY LUMBER CO. INC.
695 EDSA 98-46-23

CERTIFIED CONSTRUCTION & SUP.
68 Mendoza 98-91-10
Manager 98-92-50

CHENG KIM PUE
Tinagan. 34-21-78

CHU PUT & CO.
494 A. Bonifacio 35-98-65

CITY BUILDER'S SUP. INC.
916 Aurora Blvd 78-75-66

CLINT ERICKSON TRADING
Cynthia Marie Bldg . . . 79-33-35

CO JUANITA
917-G Aurora Blvd . . . 98-77-57

CORNISTA HARDWARE
NEPA Q-Mart 98-23-53

COSMAN ENTERPRISES
1044 Del Monte Ave. 99-23-72

CRUZ BONIFACIO DE LA
Congressional Arcade Bldg. 98-80-29

CRUZ J.Z. ENTERPRISES
37 Sct. O.M. Alcaraz . . 60-32-25

DAVID INDUSTRIAL MKTG.
369 Samson Rd. 34-43-67

DE JESUS INDUSTRIAL SUPPLY
925 Aurora Blvd. 96-72-37
. . . . . 96-72-41; 96-88-26

DEL MONTE SALES ENTERPRISES
69 del Monte Av 35-69-57
229 del Monte Av . . . 34-44-91

DOMESTIC SALES ENTERPRISES
Warehouse 71 del Monte Av 35-55-56

DOMINGO PILAR D.
91 Montreal 99-51-84

DRAGON HILLS SALES ENTERPRISES
87 Panay Av 99-55-70
97-44-37
4 Tagaytay 35-73-34

DUCO'S ENTERPRISES
72 Old Samson Rd. . . 35-69-95

D'VITALS ENTERPRISES
279-D 7th Av 34-36-48

ELECTROFROST CTR. INC.
Sales Manager's Ofc
74 Kamuning 96-45-16

ELEVEN HARDWARE CO.
Balintawak Br
7 Eleven Rd. 34-69-05

ELITE HDWE. ELECTRICAL & AUTO SUPPLY
910 Aurora Blvd. . . . 70-96-62
78-57-06

EMINENT METAL CORP.
1 Luis Andrade 35-94-27
35-82-11

ENG SAM CHING KUA
72 Kaliraya 60-61-27

EQUITY HARDWARE
50 B. Retiro 62-27-71

ESSENTIAL COMMODITIES ENTERPRISES
152-D Roosevelt Av . . 98-28-42

EVEREST LUMBER
663 EDSA . 99-83-34; 99-55-89
98-80-75; 97-64-38

F G C MARKETING CORP.
87 Panay Av .98-14-19; 99-12-63

F I WINSTONE COMMERCIAL
785 A. Bonifacio . . . 35-57-50

FIL-AMERICAN HDWE. CO. INC.
923 Aurora Blvd. . . . 99-17-17
96-80-80

FULAY EDGAR E.
85 Mindanao Av 96-59-61

G S HARDWARE
909-A Aurora Blvd. . . 99-57-51

GALAS HDWE. & MERCHANDISING
3 Luzon Av 60-93-13

GALLANT TRADING CO.
760 Aurora Blvd. . . . 79-22-17

GAPUZ ELECT'L SUPPLY & HARDWARE
1 Gen. MacArthur Av . 78-71-46
Manager: 77-12-95

GARCIA CRISENCIO B.
969-A Plaza Novaliches. 90-13-78

GENERAL HDWE. PRODUCTS INC.
128 20th Av .78-64-33; 78-68-06
78 20th Av . 78-54-63; 78-54-66

GILBERT MERCHANDISING
Congressional Arcade Bldg. 98-71-33

COMPLIMENTS OF:

M. V. Sanchez Realty & Associates

SUITE 203 SAMPAGUITA BUILDING
CUBAO, QUEZON CITY
TELS. 77-14-42, 78-42-15, 78-50-11 LOC. 15

• *REALTORS* • *DEVELOPERS*

GLORY METAL PRODUCTS
11 Malasimbo 35-18-70

GO SOC & SONS & SY GUI HUAT INC.
1238 EDSA 34-75-86

GOLDEN INTERNATIONAL HARDWARE CO.
215 Quezon Ave. Ext. . 60-97-25
Mgr., 215 Quezon Blvd. Ext. 62-68-76

GREAT NATION LUMBER & HARDWARE INC.
1013-F EDSA 98-48-68

GREATER MANILA LUMBER & CONSTRUCTION SUPPLY INC.
846 Aurora Blvd 70-14-50
. . . . . 79-93-92; 78-14-86
Manager 70-39-56
Pres. ofc 70-39-39

GREENHILLS CONST. SUP. INC.
103 Bonnie Serrano. . . 70-03-16

GREGORIO JOSE
657 EDSA 98-14-54

GUAN HENG HDWE. MFG.
35-D Howmart Rd . . . 35-64-44

GUEVARA'S MERCHANDISING & SUP.
35 Biak na Bato 60-29-30

HAP SENG CONSTRUCTION SUP. CO.
1145 EDSA 35-08-08
Sales dept., 1151 EDSA 34-43-89; 34-43-16
34-43-46

HELIX STEEL PRODUCTS CORP.
245 Banawe 35-14-65
Factory. 35-37-11

HIGH LEAD INDUSTRIAL SALES
440-B A. Bonifacio Ave 35-86-28
35-31-27

HORIZON DISTRIBUTING CORP.
Warehouse, 71 Del Monte Ave. 34-42-49

HUSKY HARDWARE
921 Aurora Blvd 98-56-90
99-55-95; 99-72-15

INDUSTRIAL HDWE. & ELECT'L SUP. INC.
87 Quirino Hwy. 35-55-84

IRONWOOD BUILDER CENTRE & TRADING CORP.
Director, 1461 E. Rodriguez Sr. Blvd. 98-71-52
President. 98-72-39

J. SQUARE C. CONSTRUCTION SUP.
95 Aurora Blvd 79-47-45
79-47-82

J V AUTOMOTIVE COLOR CENTER
210-B Del Monte Ave. . 62-36-82

JESUS ROBERT T. DE
925 Aurora Blvd 96-88-26

JOSEPH HARDWARE
P & M Bldg. 78-51-51

JOY BROS. INC.
88 Calavite. 61-62-15

KAMUNING LUMBER & CONST. SUP.
32 Luis Shianghio . . . 98-43-86
98-37-35

KEYMAN INDUSTRIAL SUP.
304 Roosevelt Ave . . . 97-31-15

KEYMAN MARKETING CORP.
R D Antonio Bldg. . . . 78-66-34

KING KING TRADING
37 Dalahican. 34-44-56

L B F HARDWARE INC.
Manager, 497 Araneta Ave. 62-64-34

L D M BUILDERS' SUP.
Granada 79-80-87

L T L HARDWARE
675-B EDSA. 97-34-27

LEGARDA NATIONAL HARDWARE
945 Quezon Ave 97-18-86
99-95-71

LEONG SENG HARDWARE
Ext. ofc., 108 Kaingin Rd. 35-43-65

LIBERTY EXP. & IMP. CORP.
Manager's res., 415 Quezon Blvd. Ext. 99-68-34

LIM JOAQUIN C.
335-C Roosevelt Ave . . 97-51-21

LONDON COMMERCIAL CO.
963-A Aurora Blvd . . . 97-36-62

LOPEZ RUFINO & SONS INC.
Factory, 224 Sto. Domingo 35-74-94

LU ALBERTO T.
675-B EDSA. 99-07-30

LURES RAFAEL S.
56 Retiro. 60-90-52

LUZON FOUNDRY SHOP
10 Hernandez 99-30-25

MAMS TRADING
350 E. Rodriguez Sr. Blvd. 60-63-68; 61-06-21

MARIANO R P & SONS
117 E. Rodriguez Sr. Blvd. 60-51-54

MARITIME HARDWARE
56 Retiro. 60-90-52

MASOCOL TRADING
24 15th Ave 78-61-13

MAXSON HARDWARE INC.
341 Roosevelt Ave . . . 96-69-94
Manager 96-69-46

METRO HARDWARE
823-A Aurora Blvd . . . 70-31-04

METROPOLIS HARDWARE & AUTO SUP.
957-F Aurora Blvd . . . 96-13-33
99-63-66

MODERN LUMBER
**1 A. Bonifacio 35-44-46

MULTICOLOR PAINT TRADING CO.
75-G Timog Ave. 99-08-62

MURPHY HDWE & CONST.
673 EDSA 99-58-06
99-48-48

NEWEL MARKETING
254-E Araneta Ave . . . 34-49-96

NG LEY BEE
95 Aurora Blvd 79-76-21
79-76-45

NGO SOON ENTERPRISES
QC Br., 8 Pagatpatan . . . 34-16-01

NGO THOMAS O.
912 Aurora Blvd 96-72-33

NGO THOMAS
921 Aurora Blvd. 99-55-95
99-72-15

NGO WILLIAM C.
147-D Roosevelt Ave. . 98-26-56

ONG CRISPIN PABLO T.
95 Aurora Blvd 79-47-45
79-47-82

ONG GUAT HARDWARE
19-C Lakandula 78-87-10

PENTAGON COMMERCIAL
31 Luis Shianghio. . . . 96-32-75

PHILIP HDWE. & CONST. SUP.
657 EDSA 99-33-73

PHILIP HARDWARE
657 EDSA 98-21-29

PLUS-ONE HARDWARE & CONST. SUP.
1050-C Aurora Blvd. Ext. 78-85-91

POWER CONST. SUPPLY CO.
130 Judge J. Luna . . . 99-26-61
Sales dept 99-26-71

POWER MERCANTILE
103-A Quezon Blvd. Ext. 62-53-36; 62-49-60

PRIMA MERCANTILE INC.
30 Quezon Blvd. Ext . . 60-30-86
Acctg. Dept. 60-45-34

PRIMER GEN. MERCHANDISING
314-A EDSA. 35-51-88

PRINCETON MERCANTILE
943 Quezon Blvd. Ext . 97-84-71

QC DELTA HARDWARE ELECTRICAL AUTO SUP. & GEN. MERCHANDISE
147-D Roosevelt Ave . . 98-26-56
98-53-44; 97-54-76

QC FILIPINAS HARDWARE
483-A E. Rodriguez Sr. Blvd. 97-39-88

QC INTERNATIONAL HARDWARE CO.
872-I Aurora Blvd. . . . 78-37-55

QC PIONEER CONST. SUP. INC.
957-D Aurora Blvd. Ext. 98-46-55

QC RELIANCE CONST. SUP.
58 R. Magsaysay Blvd . 60-46-40

R B A MARKETING
Mercury Drug Bldg . . . 78-52-56

REGAN INDUSTRIAL SALES
5 Harmony. . 34-75-26; 34-19-80
Information 34-34-64

REGENT SALES SUP. CO. INC.
55-E Kamias Rd. 98-66-24

ROSENDO HARDWARE
457 E. Rodriguez Sr. Blvd. 60-90-39

S B CONSTRUCTION
1012 Aurora Blvd. . . . 77-32-42

S C T COMMERCIAL
969-F Aurora Blvd . . . 96-31-21

SAMPALOC HARDWARE
321-C Quezon Blvd. Ext. 98-34-58

STO. DOMINGO LUMBER & HDWE. CO.
261 Quezon Blvd. Ext . 60-96-33

SANTOS ARSENIO A.
464 Tandang Sora. . . . 90-18-22

SANTOS ROSA S.
254-C Araneta Ave . . . 34-49-57

SIANO COMMERCIAL
14 Marcel Dr. 90-36-21

SILVERSORING MARKETING
54 Retiro. 62-25-92

SIO PHILIP
11 Luis Andrade 35-92-92

SKY BLUE HDWE.
10 Sgt. E. Rivera 34-25-89

STANHOPE MKTG. CORP.
61-D Dorado. 34-61-58

STELCO INDUSTRIAL SALES INC.
Warehouse sect., Selecta Dr. 34-52-78

STONEHILL STEEL CORP.
69 Quirino Hwy. 35-54-25

SUPERLIGHT ENTERPRISES
29 N. Domingo 78-67-84

SUTUANA GEN. MERCHANDISE
494 A. Bonifacio 34-54-61

SY FRED
30 1st. 79-62-64

TAN FRANCISCO D.
26 Congressional Rd . . 98-75-84

TAN MARCOS O.
1-E Anonas 96-78-12

TAN NATIVIDAD
653-A EDSA. 97-49-85

TAN RUDY N.
78 Maria Clara. 61-97-57

THREE TOPS HARDWARE & ELECTRICAL SUP.
1050-B Aurora Blvd . . 79-21-56

TODAY SALES CTR.
108 Kaingin Rd 35-43-65

TOMMY'S MERCANTILE CO.
217 Quezon Blvd. Ext. 61-07-72

TOPWOOD LUMBER & HARDWARE CO.
325-B Roosevelt Ave . . 99-19-23

TREASURERS' HOME INDUSTRIES INC.
148 N. Domingo 79-84-12

TRIUMPH METAL MFG. CORP.
Bo. Kangkong 35-74-80

ULTRAMIX COMMERCIAL
6-C New York 79-30-36

UNIVERSAL COLOR HARDWARE
Panaguiton Bldg. 70-83-79

UNNO STEEL PRODUCTS CO.
139 Joy 35-47-50
Accounting 35-67-87
Sales 35-67-05
35-67-95; 35-47-83

VERTAN INDUSTRIAL
12 Navarrete. 97-17-36

VIC COMMODITIES
Puzon Bldg. 70-57-90

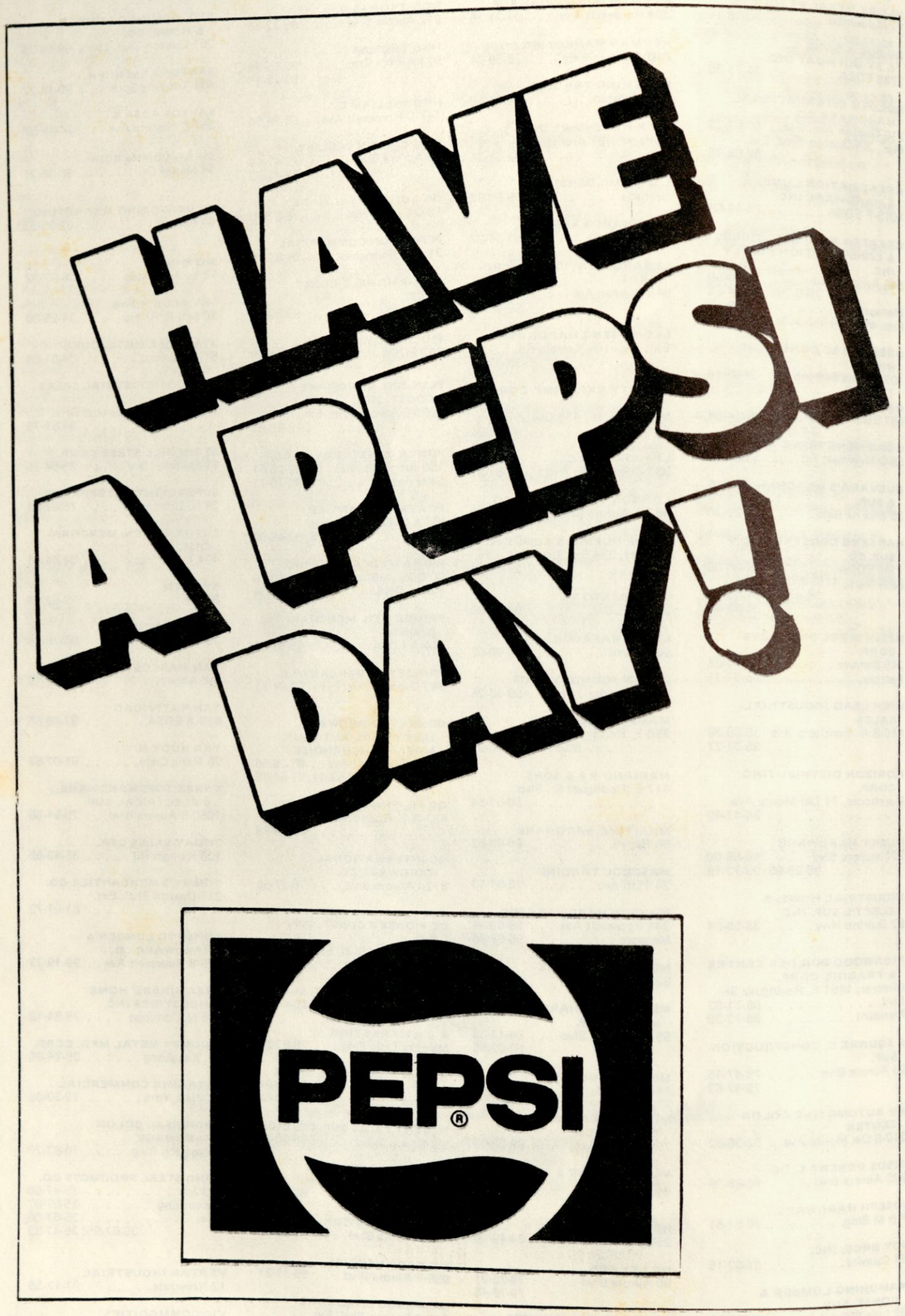

VICENTE COMMERCIAL
264 G. Araneta Ave. . . 34-53-96

VICMAR SALES CO.
24 Ilang-Ilang 70-12-61

VILLANUEVA ERLINDA B.
3 Regalado Ext 90-53-84

VILLASI MAGDALENA T.
653-B EDSA. 98-23-32

W E BUILDERS & CONST. SUP. CO.
1067-D EDSA 97-77-31

W & T COMMERCIAL
107 Roosevelt Ave . . . 96-70-86
96-70-96

WE BUILDERS CONSTRUCTION SUPPLY
1067 EDSA 96-63-41
96-63-71

WEE WARREN VENETIAN BLIND SUPLS.
208 Apo 60-90-56
60-04-25; 61-83-62

WEISER COMMERCIAL
337 Roosevelt Ave . . . 99-59-90

WELKIN ENTERPRISES
149 Del Monte 34-10-42

WILTRADE ENTERPRISE
243-H Roosevelt Ave. . 96-77-59

WINNING TRADING CO. INC.
97 Tomas Arguelles. . . 60-57-16
60-69-82; 60-57-01
Accounting dept 62-61-07
Credit & collection dept. 62-59-66
Sales dept 62-64-67
Warehouse 62-58-49

YOU LIAN HARDWARE & CONST. SUPLS.
108 Morong 61-61-55

YOUNGS HDWE. CO. INC.
Q.C. Br bodega, 90 Speaker E. Perez 60-40-16

YUMARCO TRADE CTR. INC.
1018 E. Rodriguez Sr. . 78-19-56

ZULU HARDWARE
661-A EDSA. 99-48-95
98-29-89

MARKETING RESEARCH & ANALYSIS

COMPLETE MANAGEMENT SERVICE
222 D. Tuazon 60-69-92

DYNAVENT CORP.
7 Labo 62-58-81

INDEX INC.
Balete Dr. 70-46-42

MARKET INFORMATION & RESEARCH ASSOCIATES INC.
Maya Bldg 96-43-51

PHIL MONITORING SERVICES INC.
24 Sct. Fuentebella . . . 97-62-62

PHIL. SURVEY & RESEARCH CTR. INC.
274 D. Tuazon 35-79-02
35-61-06

SANTOS CARMEN ESPINO
Maya Bldg 96-43-51

MARKETS

ARAYAT CUBAO MARKET
Arayat 79-91-44; 79-91-61

BALINTAWAK CLOVERLEAF MKT. CORP.
Balintawak. . 34-33-79; 34-33-61

MUÑOZ MARKET
354 Roosevelt Ave . . . 99-92-39
98-49-66

MURPHY MARKET
15th Ave. 78-96-01

STA. MESA MARKET
46 Aurora Blvd. 61-54-71
President: 60-60-36

MARRIAGE & FAMILY COUNSELLORS

FAMILY PLANNING ORGANIZATION OF THE PHILS. INC.
Out-patient Dept., Benlor Bldg. 96-61-76

MASSAGE

CALMA DIONICIO O.
27-H Timog Ave. 97-10-61

CROWN STEAM & SAUNA BATH INC.
833 Quezon Blvd. Ext . 99-62-85
Manager 97-73-65

CZAR SAUNA BATH & MASSAGE
Aurora Blvd 78-48-21

MAALIKAYA HEALTH STUDIO INC.
386 Quezon Ave 98-40-77
96-59-10; 96-59-28
96-59-43; 96-50-45

MABUHAY BATH HOUSE
West Ave. 97-57-12

PALACE STEAM SAUNA & TURKISH BATH
1 Hope 34-16-47

PARADISE SAUNA BATH CORP.
373 E. Rodriguez Ave . 70-96-81

MATERIAL HANDLING EQUIPMENT

ASIA HEAVY EQUIP. CORP.
Cubao Br., EDSA 96-52-86

SUPERCARS INC.
136 Quezon Blvd. Ext . 60-22-36

TRANSIT AUTOMOTIVE SUP.
99 Timog Ave 98-17-16

TRANSPORT EQUIP. CORP.
99 Timog Ave 98-17-16

MATTRESSES

INTERNATIONAL KAPOK FACTORY
136 A. Bonifacio 60-04-09

JEMICA INDUSTRIES
112 Villareal. 90-15-49

PHIL. LATEX & RUBBER PRODUCTS
78 A. Bonifacio Dr . . . 35-54-52

POLYFOAM CHEMICAL CORP.
32 Miller Ave 99-89-04; 97-57-96
97-80-61; 97-87-04

REYES MATTRESS FACTORY
56-B Bonifacio 61-92-01

SOLID FOAM CHEMICAL MFG. CO.
65 Guirayan 61-98-98

MEASURING MACHINES

MACHINEBANKS' CORP.
482 Araneta Ave 62-62-48

MEAT RETAIL

ABARIENTOS MIGUEL C.
Farmer's Mkt. Annex Bldg. 78-63-71

ALCANTARA CELSO R.
Farmer's Mkt. Annex Bldg. 78-58-20

BELTRAN RENATO S.
Susano Mkt 90-37-48

CAMACHO SEBIO MEAT SHOP
Farmer's Mkt 78-53-96

FELICIANO WALDO
55-C Cordillera 60-02-50

GONZALES CELSA M.
Nepa Q-Mart. 99-03-73

GONZALES DOLORES C.
Farmer's Mkt. Annex Bldg. 78-55-44

GUTIERREZ REGINA A.
Farmer's Mkt. Annex Bldg. 78-46-91

ISIDRO ENCARNACION P.
Farmer's Mkt 78-92-40

LAZARO LEONOR B.
194 Iba. 61-77-35

LINDA'S QUALITY MEAT & POULTRY
Farmer's Mkt. Annex Bldg. 78-61-77

LOLENG'S MEAT STORE
Farmer's Mkt. Annex Bldg. 78-44-01

MAGNAYE FAUSTINO
Murphy Public Mkt . . . 78-94-70

MAGNAYE SIXTA L.
Farmer's Mkt 78-53-96

MANAS CLARITA
Farmer's Mkt. Annex 78-87-55

PESTELOS VIVENCIO A.
Farmer's Mkt. 70-77-65

SUNGA DOLORES
Farmer's Mkt. Annex Bldg. 78-44-01

VILLEGAS MILAGROS
Farmer's Mkt. Annex Bldg. 78-43-26

MEAT WHOLESALE

NAVARRO TEODORA M.
Nepa Q-Mart. 97-80-25

MEDALS

SUAREZ BROS. METAL ARTS INC.
284 E. Rodriguez Sr. Ave. 61-96-01

ZAMORA CLEMENTE MFR.
137 Roosevelt Ave . . . 99-64-61

MEMORIAL PARKS

HIMLAYANG PILIPINO INC.
Sales ofc., Farmer's Plaza 79-02-10; 79-95-36
Q.C. Br., 6 East Ave . . . 97-19-52

HOLY CROSS MEMORIAL PARK
Park Field & Information Ofc
San Bartolome. 90-12-81

MEMORIAL PLANS

HIMLAYANG PILIPINO LIFE-PLAN
6 East Ave 97-19-52

LOYOLA LIFE PLAN INC.
Cubao Ext. Ofc., 627 EDSA 78-54-15

ST. PETER LIFE-PLAN INC.
Farmer's Mkt. Bldg . . . 70-01-04
296 Quezon Blvd. Ext. 97-36-06
Marketing sales ofc.
Farmer's Plaza. 70-71-15

ST. PETER MEMORIAL CHAPELS
295 Quezon Blvd. Ext . 99-78-58
674 EDSA 96-16-75

MEN'S WEAR

COLUMBIA GARMENTS MFG. CO.
10 Samar Ave 97-51-84

FASHION'S UNLIMITED INC.
144-B N. Domingo . . . 79-68-89

WINSTON LEATHER PRODUCTS CO. INC.
1151 EDSA 35-98-89

MERCHANDISING & MARKETING CONSULTANTS

D'SEASHORE MERCANTILE
1 10th Ave. 77-31-74

LADY GEN. MERCHANDISE THE
51 8th Ave. 70-97-44

MESSENGER SERVICE

APOLLO DELIVERIES INC.
1853 E. Rodriguez Sr. Blvd. 96-20-56; 97-66-46

FAR CORPORATION
1 St. Mary 98-88-61

J R S BUSINESS CORP.
Cubao Br., Manager
Medalla Bldg. 1 78-35-60

SECURITIES & MESSAGES EXPRESS
Congressional Arcade Bldg. 97-55-97

METAL CLEANING & PICKLING

WHEELABRATOR METAL CLEANING CO.
76 Balon Bato 34-20-98
35-55-20; 34-20-80

METAL WORKING MACHINERY

L & T CHEMICAL INT'L.
Canlas Bldg 96-21-71

METALS

DELTA METAL PRODUCTS
21 West Riverside . . . 96-31-61

DESIGNED METAL FABRICATORS
68 Kalayaan Ave 98-82-34

EASTERN MFG. CORP.
Baler 99-56-32

EMILUZ INDUSTRIES
1260 G. Araneta Ave.
. . . . . 62-59-21; 62-56-81

ETASI WIRE & METAL PRODUCTS
857-D EDSA. 99-25-32

FAR EAST WIRE & METAL PRODUCTS MFG. CORP.
3 St. Mary 98-78-46
President, 11 Zuzuaregui
. 98-82-49
Vice-president 98-56-33

GENERAL HARDWARE PRODUCTS INC.
128 20th Ave 78-64-33
78-54-63

GLORY METAL PRODUCTS
11 Malasimbo 35-54-42
35-18-70; 35-28-21

GOODWILL METAL ENTERPRISES
Bo. Capri 90-43-56
667 A. Bonifacio Rd . . 35-41-69
Secretary 34-15-97

HALFTONE INDUSTRIES
266 G. Araneta Ave. . . 34-49-59

CRISZAM INDUSTRIES
97 A. Roces Ave. . . . 99-60-52
99-36-61

ISLAND METAL MANUFACTURING CORP.
65 Howmart Rd. 35-54-14
35-49-21; 35-64-60
35-64-91

M U METAL MFG. CORP.
94-C Quirino Hwy . . . 34-52-53

MAPALAD INDUSTRIAL ENTERPRISES INC.
94-C Quirino Hwy . . . 34-52-53

MASY METAL MFG.
19 Malasimbo 35-54-54
35-54-21

METAL WEALTH ENTERPRISES CO.
Gen. Luis. 90-41-55

METALUM ENGR'G. CORP.
61 Timog Ave 98-47-79

MODERN ASIA METAL INDUSTRIES INC.
Halili Compound 35-69-15

OHIO METAL MFG.
14 E. Rodriguez Sr. Blvd.
. 60-52-87

SIA EMETERIO H.
1260 G. Araneta Ave . . 62-59-21
Manager 62-56-81

TIONGSON RAFAEL T.
3 Alley 8 98-61-57

UNIMETAL MFG. CORP.
219 Banawe 35-68-40

UNITED METAL SMELTING & MFG. CORP.
76 Balong-Bato 35-54-48
Manager . . . 34-37-81; 34-28-01

URBAN METALWORKS
10-C New York 99-62-04
97-47-25

VENTURA STEEL WINDOW-DOOR CO. INC.
947 EDSA 98-56-59

METALS- ALUMINUM

A-1 INDUSTRIES INC.
320 Blumentritt. 61-67-36

A A ALUMINUM SUP. INC.
373 B. Serrano Ave . . . 79-64-47
79-95-86
Sales dept 79-65-48

A & G HOME FINISHING
52 Retiro. . . 62-59-45; 60-01-39

AGUILA ALUMINUM & GLACING CORP.
296 Roosevelt Ave . . . 96-49-17

AGUILA R B ENTERPRISES
437-B E. Rodriguez Sr. Blvd.
. 96-19-20

ALUMEX CONTRACTORS
7 Tirad Pass 60-87-82

ALUMINUM WORLD CORP.
5 Kayumanggi 96-75-51

ALUPANE BUILDER'S PRODUCTS
147 West Riverside . . . 98-81-11

ALUPLAST INC.
71 South Ave 97-70-36

ASSOCIATED ALUMINUM INDUSTRIES INC.
1005 EDSA 96-86-01

ASSOCIATED ALUMINUM IND. CORP.
1005 EDSA . 96-86-21; 96-86-06

CENTRAL GLASS CORP.
957 Aurora Blvd 99-16-76
99-13-84

CHEMICRAFT FINISHING CORP.
31 Timog Ave 98-67-94

CHEMICRAFT INDUSTRIES INC.
Acctg. dept., 121 15th Ave.
. 77-32-66

CO BENITO T.
1005 EDSA 96-86-01

COLORAL ARCHITECTURAL PRODS. CORP.
292 Roosevelt 98-60-18

D'EASTMAN SALES CENTER
967 A. Bonifacio 35-76-44
34-10-01

FORTITUDE INDUSTRIES INC.
56 Obudan. 35-67-90
35-67-10; 35-68-10

FORTUNATE MFG. INC.
53 Panalturan 35-64-21

MASTERBILT
CONCRETE PRODUCTS * GRAVEL & SAND

DEALER:

Cement, Hollow Blocks, Concrete Pipes, Deco blocks, Adobe stone, Steel bars, Filling Materials & other Construction materials.

VIRGILIO WILWAYCO
(Owner-Manager)

Telephone: 62-14-81
60-07-17
442 Del Monte Avenue
Quezon City

EUREKA
INDUSTRIAL SALES

"SCHRADER-BELLOWS" Air Control Valves:
4-way, 3-way manual, Solenoid Operated Flow Control Valves Air & Hydraulic Cylinder: Filter Regulator. Lubricator
"MAGNATROL" Solenoid Valves. 2-way, for Air, Water, Oil Solvents Vacuu, Brine, Steam
"YUKEN" Hydraulic Directional Valves Manual, Solenoid Operated: Relief Valves; Flow Control Valves Check Valves
"TANK-O-METER" Hydrostatic Instruments: For measuring liquid levels and tank contents any distance away; manometers
"GAST" Vacuum Pumps, Air Motors, Air Compressors & Regenerative Blowers
"MARSHALLTOWN" Gauges & Thermometers, For Pressure, Vacuum, Hydraulic, Ammonia, Refrigeration

OTHERS

Pressure, Temperature Gauges & Thermometers
Flow Meters, Flow switches, Float Switches, Liquid Meters Vacuum Pumps, Foundry supplies, Filter Cloths, Filter Bags, Valves, Gate, Globe Butterfly Ball, Actuators.

CESAR SANTOS
General Manager

PRUDENCIO DIVA
Industrial Manager

22 ZAMORA ST., SAN FRANCISCO DEL MONTE
QUEZON CITY, 3011 PHILIPPINES
Tel. 99-99-01; 99-44-32; 99-03-33

GENALUM CO. INC.
56 Cardis. . . 60-53-64; 61-29-77

IDEAL MFG. ENTERPRISE INC.
44-A Kanlaon 62-37-50

JALWINDOR COM'L CORP.
151 Roosevelt Ave . . . 98-02-92

JALWINDOR MFRS. INC.
292 Roosevelt Ave . . . 96-30-76

Credit & Collection dept.
. 97-81-72
Plant Dept. 99-89-63
Sales Dept, 292 Roosevelt Ave.
. . . . . 96-30-96; 96-39-46

LONG ISLAND MARKETING CORP.
5 Speaker Perez 62-75-61

METALUM INDUSTRIES
1176 EDSA 35-44-22

PERMALINE METALS CORP.
111 E. Rodriguez Sr. Blvd.
. 60-30-71

PHIL. INVENTION MKTG. CORP.
1-B Forest Hills Dr . . . 90-42-86

SAN FRANCISCO MIRROR FACTORY
43 De Vera. . 99-81-36; 96-53-21
99-68-51; 97-15-39

SCORPIO GLASS SUPPLY
355 Quirino Highway. . 90-36-86

SENG SENG ALUMINUM & GLASS
Jesus 96-51-78; 97-27-69

SHARON INDUSTRIES INC.
71 Mindanao Ave 97-41-05
97-42-48

SOLID GLASS & ALUMINUM CORP.
3 N. A. Ramirez. 60-46-78

STREAMLINE INDUSTRIES
55-C Kamias Rd. 97-54-06

UNI-BUILDERS MARKETING CORP.
12-C Nicanor Roxas . . 60-82-23

VILELA F A GLASS SUPPLY
1021-A EDSA. 98-95-86
96-43-71

WEALTHRICH ALUMINUM BUILDERS PRODUCTS & GEN. MDSE.
917-C Aurora Blvd . . . 96-89-92

METER STARTERS

BEE SENG ELECT'L SUPPLY INC.
24 Joy 35-76-37

IGRI INDUSTRIES INC.
484 G. Araneta Ave. . . 60-30-61

NOMAR TRADING CORP.
210 T B Morato Ave . . 99-84-77

VIOLAGO TRADING CORP.
135 N. Domingo 77-20-61

METERS

GERMAN EQUIP. MARKETING CORP.
122 Timog Av 98-96-01

MICROFILMING

POESCO SALES INC.
1424 Quezon Blvd. Ext. .97-24-58

MILITARY GOODS

STANDARD SAFETY & INDUSTRIAL SUPPLY
859 Retiro 62-57-81

MILK & MILK PRODUCTS

SAN MIGUEL CORPORATION
Aurora Blvd. 70-44-11

SELECTA DAIRY PRODUCTS
32 Selecta Dr 35-26-45
35-26-50

MILL SUPPLIES

ACME MILL SUPPLY
11 Apacible 34-48-45

ARMCO INDUSTRIAL CORP.
905 Santos Tomas . . . 62-61-79

ARMSTRONG CONST. SUPPLY Display Rm.
358 G. Araneta Av . 62-59-26

CABUGAO CONST. & MILL SUPPLY
1148 EDSA 34-12-07

COMER ENTERPRISES
6 Santiago 96-81-41

GANZON EQUIP.
98 P. Tuazon Blvd. . . 70-97-53

R P C INDUSTRIAL & TRADING CORP.
23 Kasing-Kasing . . . 96-73-16

SY LING SEVERO & SONS
Branch 38 1st 70-74-49; 70-52-42
79-55-66; 79-61-90

MIMEOGRAPHING

COPIGRAPHIC REPRODUCTIONS INC.
986 Quezon Av 98-33-44
97-71-69
899 Aurora Blvd. . . . 96-15-41
96-15-21

TOPAZ ENTERPRISES
34-B Matalino 97-88-67

MINERALS

ROYAL SHAMROCK MINES
12 Don A. Roces Av . 97-85-96

MINING COMPANIES

COMMONWEALTH CERAMIC CORP.
192 T. Morato Av . . . 99-84-36

COMPANIA LA PURISIMA MINING INC.
Anita Bldg. 98-90-20

FEVA MINING CORP.
Hizon Bldg. 62-35-92

J J MINING & EXPLORATION CORP.
Admakers Bldg. 78-84-17
79-83-87

LA SUERTE GOLD MINING CORP.
Elco Bldg. 78-59-91

MARIPOSA MINING CORP.
14 Mariposa 79-51-36

ROYAL SHAMROCK MINES
12 Don A. Roces Av . . 97-85-96

YANGA MARIANO S. JR.
14 G. del Pilar 96-47-76

MINING CONTRACTORS

BASIC AGGREGATE SUPPLIES INDUSTRIAL CORP.
872-O Aurora Blvd. . . 79-31-52

MINING EQUIP. & SUPPLIES

ATLANTIC ENTERPRISES INC.
60 Quirino Hwy. . . . 35-53-35

BOLTEX EQUIP. & ENGR'G. ENTERPRISES
184-E Mayon 60-34-04
62-73-13

C & S EQUIP. & CONST. CORP.
935-A Aurora Blvd. . . 99-02-13

CIRCLE V. ENTERPRISES INC.
40 South Lawin 99-74-89

DIAMOND MACHINERY CO. INC.
1353 Quezon Blvd. Ext.
96-42-26, 99-79-11, 96-52-70

MADISON TRADING CORP.
5 Madison 70-53-88

MOLDEX PRODUCTS INC.
3 West Sixth 97-77-14

VENTURA R P & SONS MFG. CO. INC.
40 South Lawin 99-74-89

MIRRORS

AGUILA GLASS CO. INC.
716-A EDSA 98-16-84

CENTRAL GLASS CORP.
957 Aurora Blvd. 99-16-76

CHUA ANTONIO SIA
43 de Vera 96-53-21

FILIPINAS MIRROR CORP.
Accounting
E. Rodriguez Av . . . 79-50-59
Plant Manager
. 79-45-63
President
. 79-39-18
Production
. 79-69-58
Sales 79-53-14

SAN FRANCISCO MIRROR FCTY.
43 De Vera . 99-81-36; 99-68-51
96-53-21; 97-15-39

SCORPIO GLASS SUPPLY
355 Qurino Hwy. 90-36-86

MIXING EQUIPMENT

INFINITY INDUSTRIES
58 17th Av 78-67-96

MOLDINGS

HI-CLASS WOOD PRODUCTS
5 Aragon 99-33-30

MONEY MARKET BROKERS

METROPOLITAN BANK & TRUST CO.
Cubao 79-34-21

MOTION PICTURE COMPANIES

ANG EDUARDO L.
Delta Bldg.
. . . . . 96-41-96; 96-41-36

F P J PRODUCTIONS INC.
Production Office
457 del Monte Av . . . 34-23-09

FILIPINO FILM INDUSTRY
Auditor:
457 Del Monte Av . . 34-18-45

L V N PICTURES INC.
34 P. Tuazon Blvd. . . 78-29-46

LYRA VENTURES
685 Quezon Blvd. Ext.
60-78-02, 60-77-67

SAMPAGUITA PICTURES INC.
Sampaguita Bldg. 78-50-11
36 Valencia 70-78-65
Studio 79-71-27

SANTOS FRED PRODUCTS
4 Adams 99-71-27

VERA PEREZ ENTERPRISES
36 Valencia 70-13-30

MOTION PICTURE EQUIPT. & SUPPLIES RENTING

X'OR PRODUCTS INC.
229 A. Bonifacio 35-23-06

MOTION PICTURE FILM DISTRS. & EXCHANGE

ASIDERA THELMA R.
26 1st Camarilla 78-01-41

EMPEROR FILM INTERNATIONAL (PHIL.)
151 Quezon Blvd. . . . 61-62-96

IMAGE FILMS INC.
28 P. Tuazon Blvd. . . . 70-51-62
79-54-93

MOTION PICTURE FILM EDITING

X'OR PRODUCTIONS INC.
229 A. Bonifacio 35-23-06

MOTION PICTURE LABORATORIES

FILIPINO FILM INDUSTRIES INC.
457 del Monte Av . . . 34-18-45
34-17-81
Sales Clerk 34-17-64

L V N PICTURES INC.
34 P. Tuazon Blvd. . . . 78-29-46

MAGNA TECH (PHILS.) INC.
Mother Ignacia 98-35-43
07-532-014
Manager 98-37-11

X'OR PRODUCTIONS INC.
229 A. Bonifacio 35-23-06

MOTION PICTURE LOCATION SERVICE

X'OR PRODUCTIONS INC.
229 A. Bonifacio 35-23-06

MOTION PICTURE PRODUCERS & STUDIOS

AGRIX FILMS INC.
Villa Rocco Bldg. . . . 96-74-26
Conference 96-74-06
President 96-74-01

L V N PICTURES INC.
34 P. Tuazon Blvd. . . . 78-29-46

X'OR PRODUCTIONS INC.
229 A. Bonifacio 35-23-06

MOTION PICTURE PROJECTION SERVICE

X'OR PRODUCTIONS INC.
229 A. Bonifacio 35-23-06

MOTION PIC. SOUND SERVICE

X'OR PRODUCTIONS INC.
229 A. Bonifacio 35-23-06

MOTOR STARTERS

BEE SENG ELECT'L SUPPLY INC.
24 Joy 35-76-37

IGRI INDUSTRIES INC.
484 G. Araneta Av . . 60-30-61

NOMAR TRADING CORP.
210 TB Morato Av . . . 99-84-77

VIOLAGO TRADING CORP.
135 N. Domingo 77-20-61

MOTORCYCLE PARTS & SUPPLIES

MARIEL MARKETING
534-A EDSA 79-39-42
Sales Dept. 534 EDSA . 78-02-03

QUILALA & SONS TRADING
2 East Av 96-48-08

MOTORCYCLES

DELSA INDUSTRIAL CORP
150 P. Tuazon Blvd. . . 70-11-81

FERZA MOTORS CORP.
14-B Quezon Blvd. . . 62-10-10

HALFSTONE INDUSTRIES
266 G. Araneta Av . . 34-49-59

MARIEL MARKETING
534-A EDSA 79-39-42
78-02-03

MARIWASA-HONDA INC.
Mariwasa Bldg. 77-38-11

MARIWASA INC.
Mariwasa Bldg. . . . 77-38-11

TIMBOL MARKETING
723 Aurora Blvd. . . . 78-83-02
Gen. manager 78-98-86

MOTORS-ELECTRIC RPRG.

ANDRADA ELECTRIC & ENGINEERING CO.
794 Del Monte Av . . . 96-11-71

LORD ELECTRICAL ENGINEERING
663 Del Monte Av . . . 62-24-60

MARIANO'S ELECTRICAL SHOP
316-C Roosevelt Av . . 97-67-87

NEWTON ENGINEERING CORP.
Ramos 90-33-91

PERMALITE CONTRACTOR
1135-D EDSA 35-96-09

S V & G ENGINEERING SERVICES
937 Quezon Blvd. Ext . 97-87-27

MUFFLERS & EXHAUST SYSTEMS ENGINE· MFRS. & WHSLE

NODALO'S TRADING
Manager: 115 E. Rodriguez Sr. Blvd. 62-63-01
Sales 62-53-06

MUSIC BACKGROUND

AN-JO'S SOUND SYSTEM
28 Rosario Dr 70-56-12

EMPIRE ELECTRONICS CORP.
708-C Aurora Blvd. . . 70-05-88
70-16-66

HERTZ ELECTRONICS SERVICES INC.
857 Quezon Blvd. . . . 96-36-16

SOUNDMASTERS CORP.
T M L Com'l Bldg. . . . 60-89-45
61-72-81

MUSIC SERVICES

EXECUTIVES MUSIC CENTER
597 EDSA 78-37-91

MUSIC – SHEET

JACINTO MUSIC CORP.
1181 Quezon Blvd. Ext.
. . . . . 97-54-44, 97-52-06

MUSICAL INSTRUMENTS

LUMANOG A M MUSIC STORE
P & M Bldg. 78-62-20

LYRIC PIANO CO. INC.
184 Dr. Alejos 61-78-56

SALONGA MUSIC STORE & RECORD CENTER
Rustan Bldg. 70-74-56

YUPANGCO G A & CO. INC.
Cubao Br Rustan's Superstore
70-71-17, 70-77-74
Quezon City Branch
733 Quezon Blvd. . . . 98-24-81

NAILS & TACKS

STONEHILL STEEL CORP.
69 Quirino Hwy. . . . 35-54-25
Sales Of: 69 Quirino Hwy
. 35-55-70

NEWS DEALERS

LANOT DEOGRACIAS N.
Munoz Mkt. 96-29-46

NEWSPAPERS & PUBLICATIONS

BULLETIN PUBLISHING CORP.
Managers Ofc
Coronet Theatre . . . 99-24-46

BUSINESS DAY
113 West Av 99-15-46

BUSINESSDAY CORPORATION
113 West Av 99-15-46
Circulation Dept.
72 West Av 99-05-44
Editorial Dept.
113 West Av 97-46-22
President: 113 West Av .99-24-10

DATABANK ASIA INC.
72 West Av 96-77-06
Acctg. 96-67-26
Executive Vice President:
. 96-67-31
Mktg. Staff: 96-67-41
Metro Manila Mktg. Mgr.
. 96-67-16

EXAMINER THE PHIL. NEWS-MAGAZINE
67 Dr. Alejos 60-20-10

JINGLE CLAN PUBLICATIONS CORP.
26 Annapolis 98-74-74

METROPOLITAN MAIL
19 Road 3, Proj. 6 98-89-92

PAT VILLAMOR PUBLICATIONS INC.
103 Kamuning Rd. . . 97-44-91

PHIL. DAILY EXPRESS PUBLISHING CORP.
Cubao Classified Exchange
Fiesta Carnival Bldg.
. . . . . 78-61-60, 78-62-80

PHIL. JOURNALISTS INC.
Quezon City Branch
EDSA 70-27-84

WE
19 Road 3, Proj. 6 98-89-92

WINSTON PRESS
12 Morong 60-06-82

NIGHT CLUBS

AGUILAR RICARDO C.
57 South Av 98-49-95

BONANZA RESTAURANT
299 EDSA 98-32-81

LANAI RESTAURANT
357 Quezon Blvd. Ext.
. . . . 98-95-42, 98-55-90

NOODLES

MA MON LUK NODDLE FACTORY
54 Quezon Blvd. Ext. . 60-81-49

PEOPLE'S NOODLE FACTORY
16 Eulogia Dr 34-31-97

NOVELTIES

CERAMIC MASTERS INC.
26 N. Domingo 70-15-30

FUNHOUSE
Farmer's Plaza Branch
Farmer's Plaza 79-46-70

SANCHEZ ALFREDO R.
Farmer's Mkt. 79-12-98

WILLIAM HESTER ENTERPRISES
10 J. Aquino Cruz . . . 35-71-60

NURSERIES-RETL.

FELARCA HERMOGENES A. JR.
Coliseum Garden . . . 78-71-81

RIMCO INTERNATIONAL TRADING CORP.
Manila Seedling Bank . 97-78-26

NUTS-EDIBLE

CRYSTAL REPACKING
15 North Rd 79-67-26

OFFICE BUILDINGS

ANITA BUILDING
1300 Quezon Blvd. . . 98-96-61

BENLOR BUILDING
1184 Quezon Blvd. Ext. 99-26-41

CATALINA BLDG.
9 New York 98-24-46

CYNTHIA-MARIE BLDG. ADM.
New York 78-30-31

ESTEVES A.F. BLDG. ADM.
A.F. Esteves Bldg. . . . 77-10-96

F M S G BUILDING ADM.
1823 E. Rodriguez Sr. Blvd.
. 78-79-41

FRAMEL BLDG. ADM.
676 EDSA 97-85-61

MEDALLA BLDG. ADM.
1 Gen. McArthur Av . . 78-69-61

PASCUAL ERNESTO P.
Consolacion Bldg. . . . 70-52-18

PUZON'S OFC. BLDG.
E. Rodriguez Sr. Blvd.
. 78-89-11

R D A BLDG. NO. 2 ADM.
EDSA 78-90-61

R & G TIROL BDLG.
831 EDSA 98-96-21

SALOMON S L BLDG.
1427 E. Rodriguez Sr. Blvd. 78-30-76

OFFICE EQUIPMENT

A C PAPER PRODUCTS
40 Zorra 97-53-76

A F C TRADING
21st Av 79-28-07

ACME STEEL MFG. CO. INC.
39 Mirasol . . 78-54-16, 78-51-90

AGE TRADING
154 Don A. Roces Av . 90-08-01
97-26-94

ALDO TRADING CORP.
385-D A. Bonifacio . . 35-51-02

ALMODOVAR TRADING
Quirino Hwy. 90-30-26

ATLAS OFC. EQUIP. & STEEL INDUSTRIES INC.
503 E. Rodriguez Sr. Blvd.
. . . . . 60-58-42, 60-70-51

BIONIC BUSINESS MACHINE
34 E. Rodriguez Sr. Blvd.
. 62-26-52

C M A ENTERPRISES
51 Kabatuan 35-79-40, 34-20-13

CARRASCO EUFRONIO P.
1022 E. Rodriguez Sr. Av
. 79-47-68

CLEMENTE FE S.G.
83 Sct. Fernandez . . . 97-22-76

National
BOOK STORE
THE TOTAL BOOKSTORE
"where the only thing less is the price!



CRESTWOOD FINE FURNITURE CO.
1190 Quezon Blvd. Ext. 97-21-55

ERECTOSTEEL ENGINEERED EQUIPMENTS
32 Retiro 61-61-98

FLORENTINO I B ENTERPRISES
787 Aurora Blvd. . . . 70-43-37

FOUR-S (4s) FACTORS MKTG. CORP.
1022 E. Rodriguez Sr. Av 79-47-68

MAKATI OFFICE MACHINES INC.
43-A Kamias Rd . . . 99-29-23

MODERN ASIA METAL INDUSTRIES INC.
659 A. Bonifacio . . . 35-38-72

NICSON OFFICE MACHINES
27-B Mindanao Av . . 99-30-89

NORTHERN VETERANS INDUSTRIAL & SERVICES CORP.
669 Aurora Blvd. . . . 70-86-31

NORVETS
669 Aurora Blvd. . . 70-86-31

OCCIDENTAL DATA CORP.
42 11th St. 79-00-62

PACIFIC OFC. MACHINES INC.
QC Br 75-C South Av. . 96-42-69

POESCO SALES INC.
1424 Quezon Blvd. Ext. 97-24-58
98-79-77

PRIMA BUSINESS MACHINE INC.
30 Quezon Blvd. Ext. . 61-62-03
60-30-86

PROGRESSIVE OFC. EQUIP.
135 Mayon 60-46-32

R D C TRADING & STEEL MFG.
15 21st Av 78-93-53

SANZ TRADING
Cubao Br. Fiesta Carnival 70-98-50

TIME-COST DATA SYSTEM & SUPPLIES
10 Sn. Joaquin 99-55-90

TRADEMERGER (PHIL.)
32 Retiro 61-74-68

WICA INTERNATIONAL
Mariwasa Bldg. 79-54-29

OFFICE FURNITURE & EQUIPMENT

WESSCOR
1009 Aurora Blvd. . . . 98-62-63
96-22-42

OFFICE SUPPLIES

ADONIS COMMERCIAL
809 EDSA 97-53-19

ARGO ENTERPRISES
543-D Bonifacio Serrano 77-27-14

BEDAÑO CIRIACO
55 Sct. Alcaraz 60-61-69

CANADIAN STATIONERY
46 Aurora Blvd. 62-36-09
61-54-71

CARMEL COMMERCIAL HOUSE INC.
969 Aurora Blvd. . . . 98-30-65

CHALLENGER OFFICE SUPPLIES INC.
93 West Av 98-49-58

CHOA CHU
1107 Quezon Blvd. Ext. 97-35-34

CONSISTENT MERCHANDISING
79-A Mariveles 61-53-74

COREN COMMERCIAL CO. INC.
4 Miami 99-07-77

CROWN PLASTIC PRODUCTS
233 D. Tuazon 62-46-86

DELCY ENTERPRISES
Banzon Bldg. 96-36-33

EMPRESS ENTERPRISES
35 Agno 60-01-36

G. MIRANDA & SONS
UP Shopping Center . . 96-91-76

INTEGRATED SYSTEMS SERVICES & EQUIP. CORP.
6 A. Bonifacio 62-13-47

MASTERFILES MFG. & SUPPLY CO. INC.
29 Landargon 62-60-21

MEKITA TRADING CO.
66-E Baco 60-75-38

NATIONAL BOOK STORE
Cubao Br Araneta Coliseum 78-95-21

NEW CENTURY COMMERCIAL
10 Ligaya 34-29-33

PINES PAPER PRODUCTS
52 Mendez Rd. 35-47-52
34-34-60

REGUZ MERCHANDISING
1466-B Quezon Blvd. Ext. 96-21-76

REMINGTON PAPERS & STATIONERIES CO. INC.
76 G. Roxas 35-24-60
17 Kaingin Rd. 34-34-22

REVELATIONS MFG. CORP.
64 Macopa . . 62-27-59, 61-39-31

ST. PATRICK COMMERCIAL
990 E. Rodriguez Sr. Blvd. 70-56-84

SANTOS M. DE LOS ENTERPRISES
227 Kanlaon 60-36-76

STEVE MANUFACTURING CORP.
Ligaya 35-21-63
10 Ligaya 35-24-50

TOPAZ ENTERPRISES
34-B Matalino 97-88-67

VICTORIA JESUS C.
941-B Aurora Blvd. . . 98-12-87

OIL SEALS

MERIX INDUSTRIES CO.
21 Pagataan . 35-67-04, 35-93-64

OILS

KUA CHI KUY
33 Wayan 35-61-81

SAMUEL COMMERCIAL
146 Mayon 60-08-07

RCBC plays its role in Philippine development

Its complete banking services in its head office and in its nationwide network of 28 branches serve the financing needs of national development projects.

BRANCHES AND OFFICES:
METRO MANILA:
Buendia (Makati) * Legaspi Village (Makati) * Caloocan City * Rosario (Manila) Cubao (Quezon City) * Circle (Quezon City) * Mandaluyong * Unimart (San Juan)

PROVINCIAL:
Baguio City * Batac (Ilocos Norte) * BEPZ (Bataan) * Cagayan de Oro City * Calamba (Laguna) * Catarman (Northern Samar) * Cebu City * Dadiangas (South Cotabato) * Davao City * Marbel (South Cotabato) * Masbate * Nonoc (MMIC Nickel Project, Surigao del Norte) * Polomolok (Dole Phils., South Cotabato) * Puerto Princesa (Palawan) * San Fernando (Pampanga) * Surigao City * Tacloban City * Tagum (Davao del Norte) * Tapian (Marcopper Mining Corp., Marinduque) * Tuguegarao (Cagayan)

RIZAL COMMERCIAL BANKING CORPORATION

Head Office:
333 Buendia Avenue Ext.
Makati, Metro Manila
Telephone Nos.
86-30-61 to 86-30-71
88-98-16 to 89-24-52

Guam Office:
Malayan House
Hernan Cortez St.
Agana, Guam 96910
P.O. Box 677

RCBC MEMBER PDIC
IPAGPATULOY ANG KAUNLARAN MAG-IMPOK SA BANGKO.
MAG-IMPOK SA RCBC.
INTEGRATED FINANCIAL SERVICES
SOUND IDEAS FOR PEOPLE WITH FUNDS
FUNDS FOR PEOPLE WITH SOUND IDEAS

Compliments of:

MAC INC — MORE VALUES BETTER APPLIANCES BETTER

MANILA APPLIANCE CENTER INC.

Main Office: 753 E. de los Santos Avenue, Quezon City
Tels. 98-17-56, 98-17-57, 98-17-58, 98-17-59

SILVERTOWN OIL FILTER MFG. CO.
15 Dagat 35-12-83

TONY KEROSENE DEALER
55 Pinalturan 35-51-21

OILS-LUBRICATING

ARPON R.C. TRADING
15 P. Garcia . . . 97-78-07

ARPON RAMON C.
312-D Roosevelt . . . 96-57-40

EASTERN STATES LUBRICANTS
47 D. Tuazon . . . 61-36-02

FILIPINAS CHEMICAL CORP.
220 Biak na Bato . . . 35-62-28

GERONIMO ROGELIO B.
119 Mendez Rd . . . 97-16-56

LUBE-OIL MARKETING CO. INC.
59 Stanford . . . 96-42-30
99-72-02

MERCEDES OIL ENTERPRISES
Sales Mgr., 119 Mendez Rd.
. . . 97-16-56

REDDI GAS MKTG. INC.
437-C E. Rodriguez Sr. Blvd.
. . . 99-94-38

TOP-GRADE COMMERCIAL (PHILS)

1122 Quezon Blvd. Ext.
. . . 98-31-44
1126 Quezon Blvd. Ext.
. . . 98-81-67

TRADEMIX PHILS INC.
53-B Don A. Roces Ave.
. . . 99-97-18

OILS—VEGETABLE

BIG FIVE PRODUCTS INC.
245 Banawe . . . 35-63-23
Manager's office, 245 Banawe
. . . 34-35-15

CLAVERIA ISIDRO C.
Munoz Mkt. . . . 98-23-60

LIBERTY OIL FACTORY INC.
1294 EDSA . . . 35-35-56
Accounting Dept. . . . 35-11-50
Gen. Mgr. . . . 35-12-39
Sales Dept. . . . 35-16-39

WEST VISAYAS INDUSTRIAL CORP.
1424 Quezon Blvd. Ext.
. . . 96-40-71

OPTICAL GOODS

CITIZEN'S DRUG
152 Roosevelt Ave . . . 99-73-05

CORNISTA OPTICAL
7 Gen. Malvar . . . 78-27-39

INTERNATIONAL OPTICAL MFG. CO.
15 New York . . . 70-81-98

METAL LUX INDUSTRIES INC.
10 J. Pineda . . . 35-23-84

METAL LUX SALES
63 Quezon Blvd. Ext . . 62-37-39
62-43-86

MISSION MANUFACTURING CORP.
9 11th . . . 70-57-60

OPTHALMIC PHILS. OPTICAL
Congressional Arcade Bldg.
. . . 99-23-92

PHIL. METAL LUX SALES
63 Quezon Blvd. Ext . . 62-10-83
35-23-84

PHILLENS MFG. CORP.
68 Sct. Fernandez. . . . 99-40-76
Factory . . . 99-60-18

PLASTILENS INTERNATIONAL CORP.
24 Quezon Blvd. Ext . . 60-35-21
60-40-75

OPTICAL GOODS—WHSLE & MFRS

CORNEAL LENS PHILS INC.
1 K-7th Kamias . . . 98-13-98
99-08-76

PHIL. METAL LUX SALES
63 Quezon Blvd. Ext . . 62-10-83
. . 62-43-86; 62-37-39; 61-91-58

STOPSOL (PHIL) INC
84 Araneta Ave. 60-38-07

UNIVERSAL SPECTACLES MFG.
493 Aurora Blvd . . . 97-53-38

UYCOCO ELIZABETH V.
21 Sct. Santiago . . . 98-84-40

OPTICIANS & OPTOMETRISTS

ABESAMES OPTICAL
Commander Drug Bldg. 70-43-42

ABESAMIS IBARRA S.
Commander Drug Bldg. 70-43-42

ACEBEDO OPTICAL CO. INC.
Cubao Br. Gen Malvar . 78-03-55
Br. 2 Gen. J. Araneta. . 77-32-24

ANACLETO MA. CRISTINA T.
1040 EDSA . . . 98-62-62

AVENDAÑO OPTICAL
76 Tolentino . . . 99-63-15

CASAJE OPTICAL CORP.
Cubao Br. 2 Rustan's Supersstore 70-71-19

CASAJE VICTOR O.
876-C Aurora Blvd. . . . 78-76-16
Br 874 Aurora Blvd. . . 78-81-65

CENTRO OPTICAL
Coliseum Farmer's Mkt.
Shopping Ctr. 78-56-60

CORNEAL LENS PHILS. INC.
1 K-7 99-08-76

CORNISTA ELEONOR O. JR.
7 Gen. Malvar 78-27-39

CRUZ-ACOSTA OPITAL CLINIC
726-B EDSA 98-11-85

DIRA CALLANTA OPTICAL
320 Retiro 62-67-60

GARCIA OPTICAL
872-C Aurora Blvd. . . 79-46-52

GARCIA RICARDO M.
872-L Aurora Blvd. . . 78-38-21
Farmer's Mkt. . . . 78-45-22

PEREZ ERIBERTO U.
3-E Gen. Malvar Av . . 70-67-82
Farmer's Mkt. . . . 78-63-26

PRECISION OPTICAL CO.
42 Quezon Blvd. Ext . 60-32-09

REGALADO JOSE V.
Farmer's Mkt. 78-52-55
Fiesta Carnival 79-24-10

ROJED OPTICAL
872-L Aurora Blvd. . . 78-38-21
78-37-88

SABATER ANTONIO OPTICAL CLINIC
Quezon Arcade 13, . 78-38-26

SARABIA OPTOMETRIC CLINIC
Quezon Arcade . . . 79-16-29

SEÑORAN OPTICAL
Fiesta Carnival Bldg. . 77-19-21

TAN ROMEO W.
Sta. Mesa Mkt. . . . 60-45-01

UNIQUE VISION CTR. INC.
Farmer's Market Shopping Ctr.
. 78-43-10

UTCHINGCO PATROCINIO
Farmer's Mkt. . . . 78-63-26

YOUNG JOSE R.
Farmer's Mkt. 78-52-55

YUTUC AMELIA M.
Nepa Q-Mart 99-02-06

YUTUC'S OPTOMETRIC CLINIC
Farmer's Plaza 78-81-95

ORCHID GROWERS

J. ORCHID DEALER
216 Katipunan Av . . . 78-67-06

KABUKIRAN ORCHIDS & NURSERY
81 Maginoo 99-24-84

TECSON ORCHID CENTER & FLOWER SHOP
586 EDSA . . 78-42-12; 70-16-93
70-61-33

ORGANS

MUSIC CENTER PHILS.
Cubao Br Ali Mall . . . 79-95-46

ORGANS & ORGAN EQUIPT.

LIM EMILIO S. APPLIANCES
Cubao Br 78-68-02
501-C EDSA

LYRIC PIANO CO. INC.
184 Dr. Alejos 61-78-56

OUTBOARD MOTORS

FILIPINAS CHEMICAL CORP.
300 Biak na Bato . . . 35-65-21

OXYGEN

ACER MERCHANDISING
992 Aurora Blvd. . . . 70-83-28
79-32-78

ACME GAS CORP.
39 Mirasol . . 78-51-90, 78-54-16

DYNAMIC AIR PRODS. CORP.
1607 Araneta Av . . . 35-42-82

OCEANIC AIR PRODUCTS INC.
1178 EDSA 35-15-61

TANG CHUN SIONG
151 Kaingin 34-51-77

PACKAGING EQUIPMENT

DOMINGO J.C. ENTERPRISES CORP.
41 Timog Av 99-08-15
Accounting 96-19-19

HANDYWARE PHILS. INC.
47 Malasimbo 35-35-26
Export Dept.
Sen M. Cuenco . . . 61-75-73

PACKAGING MATERIALS

ASGARD CORRUGATED BOX MFG. CORP.
Atlas Rd 90-10-73

M G M CONTAINER PRODS. INC.
77 Howmart Rd . . . 35-48-29

MOLDEX PRODUCTS INC.
3 West 6th 97-77-14

POLYFOAM CHEMICAL CORP.
32 Miller Av 99-89-04

POLYTEX INDUSTRIES INC.
49 Panalturan 34-71-76

PRODUCERS PACKAGING CORP.
154 Quirino Hwy. . . . 34-25-65;
. . . . . 34-25-74, 34-25-86

QC STYROPACKAGING CORP.
151 West Riverside . . 99-03-52

REPUBLIC CHEMICAL INDUSTRIES INC.
731 Aurora Blvd. 70-40-06
79-23-40

PACKAGING SERVICE

GENERAL OFFSET PRESS INC.
62 Old Samson Rd. . . 35-15-91

NEW ELGA PLASTIC & METAL INDUSTRIES
11 Elga Av 60-69-14

ORIENTAL CORRUGATED FIBREBOARD BOX CO.
89 Quirino Hwy. . . . 34-75-51

ORIENTAL TIN CAN & METAL SHEET MFG. CO. INC.
1182 EDSA 34-75-61

TOPPERS PRTG. & MFG. CORP.
280 G. Araneta Blvd. . 35-63-48

PACKAGING FOOD PRODUCTS

LEMON REPACKING
1154 EDSA 99-86-39

PACKAGING MATERIALS-MECHANICAL

KEYMAN MARKETING CORP.
RDA Bldg. II 78-17-26

MARITIME HARDWARE
56 Retiro 60-90-52

STYREEN INDUSTRIES PHILS. INC.
10 Panay Av 98-40-64

TRI-SEAL INDUSTRIAL TRADING CORP.
35 West Av . 98-55-88, 98-54-94
96-34-50

Compliments from:

LIBERTY OIL FACTORY, INC.

1294 E. Delos Santos Ave., Q.C.

Tel. No. 35-35-56

Compliments from the

PHILIPPINE ASSOCIATION OF FEED MILLERS, INC.
Rm. 401, Arcega Bldg., 769 Aurora Boulevard
Cubao, Quezon City, Metro Manila

San Miguel Corporation
Vitarich Corporation
General Milling Corporation
Universal Robina Corporation
RFM Corporation
Philippine Feeds Milling Company
Far East Agricultural Supply, Inc.
Champion Feed Mills, Inc.
Liberty Flour Mills, Inc.
Virginia, Inc.
Mabuhay Feeds, Inc.

GENERAL MACHINE
2600 AURORA BLVD. STA CRUZ MANILA



GENERAL SERVICES:
• MACHINE WORK JOBS
• WELDING • CONVERSION
• FABRICATION OF PARTS
• CONO • RICE HULLERS
• HEAVY EQUIPMENT PARTS
• DIESEL ENGINES • MARINE
• AUTOMOTIVE & INDUSTRIAL OVERHAULING

TELS: 20-21-03
20-22-95

BENJAMIN ESPIRITU
Gen. Manager

ShoeWorld
MANILA · CUBAO

FINANCE & INVESTMENT TECHNOLOGY CORPORATION

ANDRES V. GENITO, JR.
Chairman of the Board

Suite 400-K Delta Bldg. West Ave., Quezon City

Tels.: 97-25-97 • 97-34-48 • 99-92-83

PAINT DEALERS-RETAIL

MODERN LUMBER
881 A. Bonifacio . . . 35-44-46

PAINT MANUFACTURERS

FILIPINAS PAINT & CHEMICAL MFG. CO. INC.
14 Clemente 90-35-73

PAINTERS' EQUIPMENT & SUPPLIES

SILLERS PRODUCTS CO.
61 Cabatuan 35-79-90

PAINTING CONTRACTORS

ASIATIC CORROSION CONTROL CO. INC.
14-A Tuayan 60-22-51

CATALINA BLDG.
New York 98-26-31

CENTRAL PACIFIC TRADERS & DEV. CORP.
26 Valley Rd. 77-22-05

CONCRETE AIDS INC.
12 West Riverside . . . 99-42-01
99-23-10

ELASTOMARK CORP. THE
New York 98-32-51

GOZUM E C & CO. INC.
18 Gen. Segundo . . . 96-43-58

RIC-MAR & CO. LTD.
117 E. Rodriguez Sr. Blvd.
. 60-40-94

PAINTS

ADMIRAL COATINGS CORP.
Camarin Rd. 90-28-28

AQUINO W F INC.
14-A Tuayan 60-22-51

ARANETA PAINTS CENTER
493 Araneta Av 60-34-45
62-64-02

ASTROTRADE PHILS. INC.
14-A Tuayan 60-22-51

AYALA CONST. SUPPLY INC.
EDSA
. . . . 98-90-34, 98-90-61
. . . . 98-90-80, 98-91-22

CAMARO PAINT MFG. ENTERPRISES INC.
165 Tolentino 99-90-37
99-77-52

CENTURY CHEMICAL CORP.
49 Tootokan 35-91-72

CHUA HONG YAP
Araneta Blvd. 61-82-38

COLORITE TRADING
1306 EDSA 34-34-12

CONSOLIDATED COATING OF THE PHILS.
349 Roosevelt 98-70-17
99-17-76

D S BONANZA PAINTS CTR. GEN. MDSE.
428 del Monte Av . . . 60-64-23
60-75-09

FEDERAL COATINGS INC.
14-A Tuayan 60-22-51

FIL-AMERICAN HARDWARE CO. INC.
Q.C. Branch
923 Aurora Blvd. 96-31-06
. . . . 99-17-17, 96-80-80

GLOBESCO INC.
192 Sto. Domingo Av . 35-65-91

GO SOC & SONS & SY GUI HUAT INC.
1238 EDSA 34-75-86

GOLDEN INTERNATIONAL HARDWARE INC.
215 Quezon Av 60-97-25

GREATER MANILA LUMBER & CONST. SUPPLY INC.
846 Aurora Blvd. . . . 70-14-50

GREENHILLS CONST. SUPPLY INC.
103 Bonnie Serrano . . 70-03-16

HAP SENG CONST. SUPPLY
1145 EDSA . 35-09-09; 34-43-16

HUSKY HARDWARE
921 Aurora Blvd. . . . 98-56-90
99-55-95, 99-72-15

J V AUTOMOTIVE COLOR CTR.
210-B Del Monte Av . 62-36-82

KWA HIAN KIAT
51 Joy 35-63-45

LONDON PAINT & VARNISH CO. INC.
65 Obudan . 35-79-50, 35-34-61
63 Obudan 35-53-73

MAYON INDUSTRIAL CORP.
Grace Village 35-47-33, 35-57-31
Joy 35-52-20, 35-63-45
President; 35-71-35

MULTI COLOR PAINT TRADING CO.
75-G Timog Av 99-08-62

MURPHY HDWE. & CONST. SUPPLY
673 EDSA . . 99-58-06, 99-48-48

NEW PAGASA CONSTRUCTION SUPPLY CO.
112 Rd. 8 97-58-24

NEW Q.C. INTERNATIONAL HDWE. INC.
872-I Aurora Blvd. . . 70-15-28

PACIFIC PAINT & OIL MFG. INC.
292 D. Tuazon . . . 35-58-85
35-62-10, 35-62-30
274 D. Tuazon 35-35-06

SAN FRANCISCO OIL & PAINT CO. INC.
18 Judge J. Luna 99-35-23
98-21-32

SANDBLASTING & COATING SPECIALISTS INC.
14-A Tuayan 60-21-37

SY VICTORIANO
49 Kabignayan 60-33-05

SYCWIN COATING & WIRES INC.
93 Joy 35-04-59
Acctg. Dept. 35-36-43
Paint Dept. 35-38-57
Resin Dept. 35-57-90
1-A Ventura 34-46-82
Wire Dept.
93 Joy 35-38-70

THREE POINT PAINT COMPANY
78 A. Bonifacio 35-54-03

TIMES PAINT CORP.
7 Elegino 99-18-34
24 Quirino Hwy . . . 35-53-15
35-53-45, 35-53-76

TOMMY'S MERCANTILE CO.
217 Quezon Blvd. Ext.
61-07-72, 61-07-96

VICENTE COMMERCIAL
210-B del Monte Av . . 60-49-70
Asst. Mgr. 264 G. Araneta Av
. . . 34-53-95
Manager: 34-53-96

PANELLING

HILVANO PANELLING SPECIALS
507 EDSA . . 78-67-90, 78-67-60

PAPER-BOX BOARD

BUROL CESAR O.
22 Baler 99-65-30

WORLDWIDE PAPER MILLS INC.
Baler 98-04-76

PAPER CONVERTING

PAPERCON (PHILS.) INC.
29 Oliveros Dr 23-04-86

PAPER CORES

INOMEN TRADING
289 G. Araneta Av . . 35-34-33

MONIC & CO. INC.
73 Mauban 35-66-70
39 Latukan 35-67-73

SUPREME CONTAINER INDUSTRIES
56-K Howmart 34-34-33
Sales: 35-74-50

PAPER DEALERS

ADMIRAL PAPER DISTRIBUTING CO. INC.
62-A Old Samson Rd. . 35-11-83
35-76-90

ANIHAN IMPORT-EXPORT ENTERPRISES INC.
1258 EDSA 35-58-09

BUSINESS CONTINUOUS FORMS INC.
Acctg. Dept. 7 Canseco
. 98-26-23
Sales Dept. . 98-84-66, 96-12-66

CENTURY PAPER CORP.
27 Baler 99-54-26

CHIU DOMINADOR A.
3-A Pagataan 34-17-21

CHONG LEONCIO T.
18 St. Martin 99-17-56

COREN COMMERCIAL CO. INC.
4 Miami 99-07-77

FILIPINAS PAPER SALES INC.
Sales 774 Quirino Hwy.
. . . . 90-10-47, 90-10-97

GAW CHIAO MAURICIO S.
248 Reparo 34-34-49

GOMBA HERMOSURA INC.
238 Banawe 35-62-40
35-71-53

GRAND PAPER ENTERPRISES
350 Quirino Hwy. . . . 90-20-44

INOMEN TRADING
289 G. Araneta Av . . . 35-34-33

ISLAND PRINTERS SUPPLY
3-A Pagataan 34-38-97

KUE CUISON PAPER SUPPLY
Factory: 5 Mendez Rd. 35-24-19

LIBERTY PAPER INC.
14 J. Aquino Cruz . . . 35-71-85
35-73-23, 35-71-85

MARTINEZ ROBERTO & SONS
3 E. Rodriguez Sr. Blvd.
. 61-32-60

MYERS COMMERCIAL CORP.
27-C Kitanlad 61-98-06

PAPER WORLD (PHILS.) CORP.
350 Quirino Hwy. . . . 90-11-79

PAPERLAND INC.
College View Park . . . 34-41-39

PRIME TRADING CO.
24 Baler . . . 98-08-08, 99-56-32

PRINTERS SUP. ENTERPRISES
32 Spkr. E. Perez . . . 61-03-52

REDWOOD ENTERPRISES
961 Aurora Blvd. . . . 98-47-51

REGUZ MERCHANDISING
1466-B Quezon Blvd. Ext.
. 96-21-76

SCOTT PAPER PHILS. INC.
Quirino Av . 34-20-73, 34-31-87
Plant Baesa 35-51-80
Warehouse: 1238 EDSA 35-38-20

STAR PAPER CORP.
77 Sgt. E. Rivera 35-51-75
35-14-95

SUPERIOR COM'L ENTERPRISES
219 Biak-na-Bato . . . 35-79-57

TECSON CUSTODIO
275-A Roosevelt Av . . 99-78-69

PAPER MANUFACTURERS

ALCOMCEN COM'L & DEV. CORP.
Sales College View Park Rd.
. 34-19-23

DATA BUSINESS FORMS INC.
29 Mayon 62-69-76
Sales 62-60-26

GOODWILL CORPORATION
17 Kaingin Rd. 34-34-22
35-74-75, 35-00-29

INVESTMENT & MANAGEMENT SERVICES CORP.
Baler 98-04-76

MANILA PAPER MILLS INC.
Factory Bo. Sangandaan.90-51-59

PAPERLAND INC.
College View Park . . . 34-41-39

WORLDWIDE PAPER MILLS INC.
Baler 98-04-76

PAPER & PLASTIC CUPS & CONTAINERS

HARRITEX INDUSTRIAL CORP.
30 Kaingin Rd. 35-10-91

MONIC & CO. INC.
73 Mauban 35-66-70

MARUICHI MFG. PHILS. INC.
881 Quezon Blvd. Ext. . . 96-41-49

MATI INDUSTRIAL COOPERATIVE INC.
142 Araneta Av . . 62-57-86

MELO NORMA C.
7 Agno . . 60-79-67

MORALES ANTONIO R.
72 Fort Santiago . . 97-13-19

MUÑOZ PAULINA
79 Lopez Jaena . . 62-19-28

NARAFCRAFTS INC.
28 South Av . . 97-52-16

NOCHE-CHAN ASSOCIATED MARKETING CORP.
4 Ilagan . . . 97-25-55, 98-46-73

OBREGON LICERIO S.
25 Acacia . . 70-80-67

OZCRAP TRADING
600 Quirino Hwy. . . 90-28-75

PACIFIC SHELLWOOD INDUSTRY
1040 A. Bonifacio . . . 34-52-69

PANIQUE RAMON A.
600 Quirino Hwy. . . 90-23-73

PEARLY SHELLS MFG. INC.
368 del Monte Av . . 61-56-12

PENFLOR ARTS & NOVELTIES INC.
118 Matahimik . . 99-57-03

PHIL. HANGER MFG.
207 Roosevelt Av . . 99-73-04

POBLETE SALOME A.
60 Fort Santiago . . 97-79-12

R G T PHIL. PRODUCTS
831 EDSA . . 98-96-21
Gen. Mgr. . . 98-39-07
Purchasing . . 98-74-60
Secretary . . 99-09-47

RAM-MIL HANDICRAFT
3 Cardis . . 61-78-67

REYES APOLONIO
369 T. Sora Av . . 98-31-88

RIM TRADING CORP.
855 EDSA . . 97-18-77

S D S ENTERPRISES
762 Quirino Hwy. . . 90-39-44

SAMCRAFT MFG.
123 Aramismis 97-80-34

STA. CRUZ MISSION
32 A. Moore . . 97-10-22

STO. DOMINGO GIL R.
836 Retiro . . 61-64-07

SANTOS SIMEON D.
762 Quirino Hwy 90-43-09

SATO Z. ENTERPRISES
1195 EDSA . . 97-79-94

SHELL WONDERS PHILS.
66-Sen. W. Cuenco . . . 61-42-56

SILAHIS ARTS & ARTICRAFTS
44 Valley Rd. . . 77-28-61

SILANGANAN HANDICRAFTS INC.
490 Araneta Blvd. . . 61-13-37

SINAMAY CENTER
19 Ipo . . 62-66-13

SOLRAC COCO-ARTS & HANDICRAFTS
30 Rajah Matanda. . . . 78-08-71

TAHANAN FOUNDATION INC.
CCAP Bldg. . . 60-44-21

TAMARAW INDUSTRIES
87 Agno . . 62-47-16

TIKICRAFTS INDUSTRIES INC.
731 Aurora Blvd. . . 70-40-06

TIMBERGOLD CORP.
Delta Motor Sales Bldg. 96-63-26

TIMBERLAND WOODPRODUCTS MFG. CORP.
464 Quirino Hwy. . . 90-31-31

TOP MARKETING CO.
64 Howmart . . 34-35-34
Handicraft Division
64 Howmart Rd. . . . 35-47-30
Hardware Divsion 34-47-56

VILLANUEVA HENRY F.
26-A Main Av . . 70-45-71

WENAGRO INDUSTRIAL CORP.
92 Mindanao Av . . 98-89-22

WORLD OF SHELLS THE
Cubao Br. Ali Mall . 77-25-42

PHONOGRAPHS RECORDS

BLACKGOLD RECORDS CORP.
770 Aurora Blvd. Ext. . 70-75-06

CHARMINGWAY RECORD CENTER & GENERAL MERCHANDISE
Arayat Mkt . . 77-11-16

COLISEUM RECORD CENTER
Farmers Mkt & Shopping Ctr.
. . 78-43-06

CRUZ PAPERCRAFT
59 Palawan . . 99-19-26

FILIPINAS RECORD CORP
52 Banawe . . 60-49-03
131 Del Monte Av . . 35-45-26

LADY LYNN RECORD CTR
Fiesta Carnival . . 70-48-55

LOVE RECORD CTR
Farmers Mkt . . 78-41-06

MANACAP ROLANDO C
Farmers Mkt & Shopping Ctr
. . 78-44-32

MARECO INC
131 Del Monte Ave . . 35-45-26

STAR RECORD PALACE
Farmers Mkt . . 78-66-20

TORRES CRISOSTOM N DE
Munoz Mkt . . 99-35-11

VERA ROGELIO O DE
Farmers Mkt . . 78-35-10

VICOR MUSIC CORP
Aurora Blvd . . 70-40-81

VILLAR T R
Farmers Mkt . . 78-54-81

PHOTO FINISHING

COPIGRAPHIC IMAGE CENTER
986 Quezon Blvd Ext. . 97-71-69

COPOGRAPHIC REPRO-CENTER
899 Aurora Blvd . . 96-15-21

FAR EAST COLOR LAB CO
46 Sta Rosa 34-40-73

COMPLIMENTS OF

BUN'S SCREEN PRINTING SERVICE

"Quality printer of all kinds of textile" (Wholesaler)

Tel. Nos.
96-21-26
98-08-27

105 Kalayaan Ave., Diliman, Q.C.

AJB MARKETING

* *Molybond Special Lubricants*
* *Preventive Maintenance Chemicals*
* *General Merchandise*
* *Real Estate Broker*

ANGELINA J. BAUTISTA
Managing Proprietress

194 Calamba St.
Talayan Village, Q.C.
Tel. Nos.: 99-29-62 & 27-25-84

FLORO ENTERPRISES INC.
Branches
Araneta Branch, 7-E Gen Malvar
. 78-75-20
Arayat Branch, 609 EDSA
. 78-13-01
Cubao Branch, 708 EDSA
. 99-61-06
Farmers Mkt Branch, Farmers Mkt 79-26-42
E Rodriguez Sr Blvd Branch
E. Rodriguez Sr Blvd . . 60-67-97
Pantranco Branch,
325-C Pantranco Cpd. . . 96-52-71
Sto Domingo Branch, 86 Quezon Blvd Ext . . 60-52-91

FOTOSHOPS
Fotoshop No 1, 1100 EDSA
. . 99-60-10
Fotoshop No. 3, Quezon Blvd Ext
. . 61-57-71
Fotoshop No 9, Aurora Blvd
. . 79-91-33
Fotoshop No. 11, UP Shopping Ctr . . 97-64-02
Fotoshop No. 14, 14 Calavite
. . 62-21-96
Fotoshop No. 18, 999 Del Monte Av . . 98-03-55
Fotoshop No. 19, Timog Av
. . 99-64-85
Fotoshop No. 23, 354 EDSA
. . 97-72-91
Fotoshop No. 25, 95 Quirino Highway . . 90-23-34
Fotoshop No. 29, 907 Aurora Blvd . . 98-71-96
Fotoshop No. 31, 66 Broadway
. . 70-89-96
Fotoshop No. 61, Aurora Blvd
. . 96-51-86

GUANZON PHILIP LL
Farmers Mkt & Shopping Ctr
. . 78-43-20

PRO-LAB PHILS
158-A P Tuazon . . 79-56-73

PHOTOGRAPHERS

AURORA STUDIO
963-B Aurora Blvd. . . 99-43-71

BROWN STUDIO
811-B Aurora Blvd . . 79-12-39

BUCUD'S ART STUDIO
14 Bansalangin . . 98-90-04
. . 98-12-42

CARDINAL STUDIO
876-D Aurora Blvd . . 78-78-81

COPIGRAPHIC REPRODUCTION INC
899 Aurora Blvd 96-15-41
. . 96-15-21
986 Quezon Av. 98-33-44
. . 97-71-69

CUBAO STUDIO
708 EDSA . . 98-36-95

DUMALO STUDIO
1097 Quezon Blvd . . 98-16-40

ENCARNACION VICENTE M
126 Kamias Rd . . 98-78-48

ERENO'S PORTRAITS
2033-E E Rodriguez Sr Blvd
. . 98-98-78

GUTIERREZ GODOFREDO D
150-A P Tuazon . . 70-97-90

HEIGHTS STUDIO
79-B Retiro . . 61-74-48

IMAGE & ART
Fiesta Carnival Arcade
. . 77-28-83

KAMERAWORLD INC.
Katipunan Br. . . 78-76-65

MURPHY STUDIO
80 Liberty Av . . 78-88-76

PHOTO-TECHNIKA INC.
Rustan's Superstore
Cubao . . 70-78-25

TOMMY'S STUDIOS
Cubao Branch
872-H Aurora Blvd. . 78-52-63

PHOTOGRAPHERS-COMMERCIAL

McQUIRE PHOTO SUPPLY INC.
65 Fiesta Carnival 78-13-39
78-66-69

PHOTO-TECHNIKA COM'L STUDIOS
Rustan's Superstore
Bldg. 70-78-25

PHOTOGRAPHERS' SUPPLIES

COLUMBIA TRADING & PHOTO SUPPLY
Cubao Br Rustan's Superstore
. 79-60-91

COPIGRAPHIC REPROCENTER
899 Aurora Blvd. 96-15-21

CUBAO ESQUIRE PHOTO SUPPLY
65 Fiesta Carnival. . . . 78-66-69

DY VICENTE T.
325-L Quezon Blvd. Ext.
. 96-85-81

ESQUIRE PHOTO SUPPLY (CUBAO)
65 Fiesta Carnival. . . . 78-13-39

FAR EAST COLOR LAB CO.
46 Sta. Rosa . . 35-33-34

ISLAND PHOTO CTR. INC.
3 Gen. Malvar . . 78-47-90

JONEL PHOTO SUPPLY
657 EDSA . . 99-33-73, 98-16-54

McQUIRE PHOTO SUPPLY INC.
65 Fiesta Carnival. . . . 78-13-39
78-66-69

NAKAR CRESENCIA T.
969-E Aurora Blvd. . . 99-53-89

PHOTOFAST SERVICECENTER INC.
Farmers Mkt. & Shopping
Ctr. 78-43-20

PHOTOMART
Fiesta Carnival 70-53-92

POLOCARPIO B M MERCHANDISING
28 Azucena . . 99-69-06

QUEEN'S PHOTO
Aurora Blvd. . . 70-07-11

PHOTOGRAPHIC COLOR PRINTS

FAR EAST COLOR LAB CO.
46 Sta. Rosa . . 35-33-34

PHOTOGRAPHIC EQUIP-REFRG.

PHOTOFAST SERVICECENTER INC.
Farmers Mkt. & Shopping Ctr.
. . 78-43-20

PHOTOGRAPHIC EQUIP & SUPPLIES-RET'L.

LVN PICTURES INC.
34 P. Tuazon Blvd. . . . 78-29-46

PHOTOGRAPHIC EQUIP & SUPPLIES WHSLE. & MFRS.

SOLTRON ELECTRONICS INC.
Kayumanggi Press Bldg. 99-75-41

PHOTOGRAPHIC LABORATORIES

FAR EAST COLOR LAB CO.
46 Sta. Rosa . . 35-33-34

L V N PICTURES INC.
34 P. Tuazon Blvd. . . . 78-29-46

PRO-LAB PHILS.
158-A P. Tuazon 79-56-73

PHOTOSTATS

COPIGRAPHIC IMAGE-CTR.
986 Quezon Blvd. . . . 97-71-69
98-33-44

COPIGRAPHIC REPRODUCTION INC.
986 Quezon Av
. . . . . 98-33-44, 97-71-69
899 Aurora Blvd. 96-15-41
96-15-21

FLORO ENTERPRISES INC.
Ali Mall Branch
Gen. McArthur 78-07-63
Pantranco Branch
Pantranco Cpd. 96-52-71

MACAGBA RUFINO L.
511 Quezon Blvd. Ext.
. 70-88-47

MACARANAS DOMINADOR F.
EDSA 98-23-53

MANILA BLUE PRINTING CO. INC.
876-A Aurora Blvd. . . . 78-70-06
QC Branch
6-D East Av 98-62-87

REYES NARCISO INC.
1150 EDSA . . 35-11-53

PHYSICAL CULTURE

See Physical Fitness

PHYSICAL FITNESS

ACE HEALTH SPA INC.
10 Katipunan Av. 79-68-03

PHYSICIANS & SURGEONS

ABANO JOSE F. JR.
42 Quezon Blvd. Ext.. 61-24-91
60-32-41

ABARQUEZ RAMON F. JR.
Medical Arts Bldg. . . 98-78-36

ABAS THEODORE B R
14 Dona Juana S. Rodriguez
. . 70-26-41

ABES CRESENCIO R.
Forest Hill . . 70-85-10

ACOSTA ANTONIO C.
Capitol Med. Ctr. . . 99-15-71

ADAN NOBLEZA LEONCIA G.
514 Quezon Blvd. . . . 99-04-86

AGUILA SOSEPATRO
4 Kabignayan . . 60-20-69

ALANO FILOTEO A. JR.
Capitol Med. Ctr. . . 98-59-13

ALDANESE BIENVENIDO B. JR
V. Luna Gen. Hosp. . . 98-46-28

ALIKPALA SIMONA G.
UERM Hospital . . 60-19-88

ALIMURUNG MARIANO M.
16 Apo 61-23-31

ALUMISIN RODOLFO R.
GSIS Hospital . . 97-88-31

ANDRADA DOMINGO
Farmers Mkt. . . 77-14-85

APELES LUZ A.
Children's Medical Ctr. 61-54-26

ARCELLANA FRANCISCO Y. JR.
48-C Maayusin . . 96-47-86

ARCILLA CRISOSTOMO A.
UERM Hospital . . 60-17-49

AREVALO AUGUSTO
66 Anonas 98-80-64

ASANZA AURORA P.
UERM Mem. Hosp. . . 61-22-77

ASUNCION RONALDO G.
G & D Bldg. . . 62-72-82

ATENCIO FRANKLIN P.
Capitol Med. Ctr. . . 99-15-71

BAEN'S HECTOR S.
99 Calamba . . 61-83-76

BAMBAO RANULFO A.
61 14th Avenue . . 78-92-63

BANGAYAN TEOFILO T.
33 Twin Hills . . 79-60-44

BANZON AMANDO L. JR.
56 Shorthorn 98-16-37

BASCARA E.C.
Lyra Bldg. . . 98-01-18

BASCARA LEONARDO L.
11 Sunrise Hill . . 79-02-65

BORJA BASILIO E.
38 4th Street . . 70-56-72

BRINGAS MARINA YULO
QC Gen. Hosp. . . 96-27-33

BUENVIAJE RESTITUTO
Delos Santos Gen. Hosp..79-27-48

CANTO BUENAVENTURA JR.
73 Maria Clara . . 61-98-59

CARMEN, JOSE S. DEL
Sta. Mesa Mkt. . . 60-39-52

CARREON GABRIEL G.
Capitol Med. Ctr. Bldg.. 97-46-31

CARREON LEONARDO A.
445 Bagbag . . 90-22-23

CASTRO PIO C.
38 Mayon . . 60-35-47

CAYABYAB ANTONIO
381 A. Bonifacio . . 35-25-44

CHUA BUN PENG
46 Malindang . . 60-77-17

CHUAN CHUCK
200 Retiro . . 61-53-34

CRISTOBAL MILAGROS S.
993-E Quirino H-way. . 90-31-84

CRUZ JEREMIAS DELA
Capitol Med. Ctr. 99-15-71
98-38-43

CRUZ MARCELO D.
United Doctors Med. Ctr.
. . 61-19-30

DAEZ-SEVILLA MILAGROS C.
873 E. De los Santos Avenue
. . 98-97-23

DIVINO HELEN D.
967 Aurora Blvd. . . 97-11-40

DIVINO JOSE V.
60 West Avenue . . 99-78-64

DIY VINICIO B.
719 EDSA . . 98-61-20, 99-43-81

DIZON EMILIO T. JR.
UERM Mem. Hosp. . . 60-00-61

ESCANO RODOLFO S.
V. Luna Med. Ctr. . . 96-10-88

ESPINOLA NOE A.
Capitol Med. Ctr. . . 99-15-71

ESPIRITU FORTUNATA B.
GSIS Gen. Hosp. . . 97-87-87

ESPULGAR DOMINGA P.
71 Liberty Av . . 79-94-44

ESTRELLADO ROMEO E.
St. Luke's Hosp. . . 78-09-71

EUROPA AMELIA V.
318-X 13th Av . . 77-17-61

FELIPE BENJAMIN H.
469-C E. Rodriguez Sr. Blvd.
. . 70-52-08

FERRER RAFAEL A L
991 Banawe . . 35-67-34

FOJAS MARCELINO JR. P.
Villanueva Kalaw . . 97-29-76

FOO CANTO LOURDES LAI
GSIS Hospital . . 97-71-96

GAJARDO DARIO L.
159 Rd. 3 . . 97-22-33

GAMEZ LUZ A.
17 13th Av . . 78-78-71

GARMA CAMILO M.
8 Purdue . . . 97-52-25, 98-40-53

GOQUIOLAY REMEDIOS
15 Sora 99-84-26

GUTIERREZ ROSARIO ISIDRO
19 Mariposa . . 70-26-58

GUZMAN SANTIAGO V.
Phil. Heart Ctr. for Asia 98-04-21

HALILI JESUS V.
6 Kamuning Rd. . . 98-52-84

HERNANDEZ LEONOR V.
26 Quezon Blvd. Ext.. . 60-17-87

JAPSON JOSE A.
42 Sct. Mandrinan . . 97-57-14

JARIN REMIGIO I.
UERM Mem. Hosp. . . 61-27-71

JAVATE EMILIANO A.
130 Retiro . . 61-97-68

KING ROBERT C.
50 Shorthorn . . 98-28-30

LACSON PERPETUA S.
UERM Mem Hosp. . . . 60-65-23
Capitol Med. Ctr. . . . 99-15-71

LANTIN PEDRO M. JR.
St. Luke's . . 78-09-71

LATONIO ANGELINA A.
16 Commercial Ctr. . . 97-23-19

VETERANS MEMORIAL MEDICAL CTR. . . 99-28-55

LAZARO JESUS A.
96 Consul . . 90-53-63

LIM ACO TEODORA L.
2-D Kamias Rd. . . 99-58-19

LIM FRANCISCO D.
88 Hemady . . 70-35-74

LIMCAOCO VICENTE R.
1165 Quezon Blvd. Ext.
. . 98-48-20

LIZARDO JESUS G.
St. Luke's Hosp. 78-09-11
Capitol Med. Ctr. 99-15-71

LLAMANZARES TEODORO P.
Capitol Medical Ctr. . . 99-15-71

LLAMAS MODESTO
271 Roosevelt Av . . 96-88-88

LORENZO CONRADO E.
5 Kanlaon . . 61-42-05

LUAT ARTEMIO ENRILE
245 P. Tuazon Blvd. . . 70-80-19

LUDAN ARTURO C. JR.
Capitol Med. Ctr. . . 99-15-71

MACALALAG EUFEMIO U. JR.
21 Laguna . . 97-55-48

MADRID DEMETRIO Z.
56 Mindanao Av . . 96-47-09

MALLARI SEGUNDO S.
35 West Av . . 98-63-02

MANALOTO LUCILLA T.
32 Mabuhay . . 97-35-46

MARCOS PACIFICO E.
424 Quezon Blvd. Ext.. 99-96-56

MATA CONRADO T.
27 North Rd. . . 78-87-75

MENDOZA JOSE C. JR.
88 Tandang Sora . . 96-87-41

MENDOZA RENE-EDGAR R.
UERM Mem. Hosp. . . 62-60-16

MIRAVITE DANILO V.
Commander Drug Bldg. 79-39-64

NAVARRO JOSE P.
134 Cordillera . . 61-30-65

NAVARRO RAMON S.
607 Araneta Av . . 62-11-81
113 E. Rodriguez Sr. Av 61-75-18

NOBLEZA JOSE L.
1614 Quezon Blvd. Ext..97-57-47

NOLIDO ZENAIDA B.
18 Pitimini . . 98-73-26

OCAMPO BRAULIO
3 Leland Drive . . 35-80-27

OCASIONES A. DELA
64 Mahiyain . . 96-60-76

ONG GIOVANI C.
Veterans Mem. Med. Ctr. 99-92-86

OREJANA ALVARO M.
UERM Mem. Hosp. . . 62-59-06

PANLILIO HERMINIA BAJA
UERM Med. Ctr. . . 61-47-82
61-27-71

PAULINO DIMAANO ROSE H.
87 Kamias Rd. . . 97-51-72

PATACSIL GREGORIO B. JR.
Capitol Med. Ctr. 98-68-46

PERLAS ANTONIO P.
99 Don A. Roces Av . . 99-61-39

PINE ROGELIO M.
36 Banahaw . . 70-62-20

PINEDA VINSON B.
Capitol Med. Ctr. . . . 99-60-07

PRODIGALIDAD ABELARDO
UERM Mem Hosp. . . 62-59-51

RAMIREZ JOSE S.
UERM Hosp. . . 60-40-88

RAMOS AUGUSTO J.
59 Don Ramon . . 97-38-26

REALUBIT ELENA B.
22 Aberdeen . . 98-63-91

REYES ANDRES LAO JR.
51 Hemady . . 79-11-34

REYES BIBIANO C.
UDMC . . 60-08-08

REYES MILAGROS M.
3 Bayani . . 60-90-45

REYES PEDRO M. JR.
109 Apo . . 61-30-37

RIGOR FRANCISCA O.
44 Senatorial Drive . . . 96-71-50

RODRIGO ROSARIO D.
10 Miller . . 98-83-44

ROSARIO SANTIAGO A. DEL
Medalla Bldg. . . 78-72-31

ROXAS PRIMO M.
13B K-15th . . 98-86-04

SADILI SALUD M.
70 13th Av . . 78-82-21

SAMIA ANTONIO M.
Phil. Heart Ctr. for Asia Bldg.
98-58-35, 98-04-21

SAMSON SALVADOR R.
1 Hilltop . . 70-14-45

SANCHEZ EVARISTO N. JR.
V. Luna Med. Ctr. . . 97-34-80

SANTIAGO ELEANOR M.
82-E Rodriguez Sr. Blvd.
. 62-13-28

SANTOS FERNANDO S.
984 Quezon Blvd. Ext.. 98-00-27

SANTOS OCAMPO CARLOMAGNO G.
Capitol Med. Ctr. 99-15-71
St. Luke's Hosp. . . . 78-09-71

SANTOS VICTORIANO T.
966 Del Monte Av . . 99-99-63

SESE FELIPE B.
43 Maginoo . . 97-50-19

SIBAYAN RENATO Q.
11 Joeylane . . 79-86-10

SISON BIENVENIDO C.
77 Ermin Garcia . . 97-71-61

SOLIS MIGUELA M.
55 West Av . . 70-80-29

SORIANO ROBERTO V.
8 Admirable . . 96-10-19

SULIT BENIGNO M. JR.
34 Dr. Lazcano . . 98-22-32

TABLANTE VIRGILIO V.
75 Timog Av . . 98-48-33

TAMESIS BERBANO ALICIA
67 Quezon Blvd. Ext. . 60-86-57

TAMESIS CLINIC
42 Quezon Blvd. Ext. . 61-24-91
60-32-41

TAN SIN DIAN
23 Atlas Rd. . . 90-23-16

TAN SIU DIAN
217 Mariveles . . 61-10-23

TEJADA AQUILES T.
621-A EDSA . . 78-48-16

TIONGSON ESPIRIDION R.
724 B EDSA . . 96-15-55

TORALBA JOSE
12 Cetacio . . 60-94-06

TORRES JAQUIN
8 A. Roces . . 97-61-16

TORRES JUAN C.
241 P. Tuazon Blvd. . . 78-78-55

UY HA
161 D. Tuazon . . 60-94-06

VALDEZ JUANITO V.
29 Poblete . . 78-38-06

VALDEZ MATIAS A.
11 Cooper . . 98-69-31

VERA CRUZ PONCIANO C.
UDMC . . 60-23-85

VERZOSA PURIFICACION L.
26 Ilang-Ilang . . 70-13-40

VILLALON ANTONIO
81 Banawe . . 60-49-66

VILLAROMAN LUZ VICTORINA
4-B Bansalangin . . 98-10-35

VIRATA JOSE J.
UDMC . . 61-77-11

VITUG ROMEO C.
3 Cerumi . . 35-88-43

YU SIEK PONG JOSE
100 Retiro . . 62-34-47

ZAMORA MARCIAL S. JR.
227 Katipunan Av . . 78-41-27

ZAMORA ROMEO O.
15 Marikit . . 97-63-87

PHYSICIAN'S EQUIP & SUPPLIES

INTEGRATED OVERSEAS AGENCIES CORP.
280 T. Morato Av . . 98-32-41

PIANOS-DEALERS

CARLOS C S & SONS INC.
6 A. Bonifacio . . 61-53-35

DOMINGO PE & CO. INC.
48 N. Domingo . . 78-24-66

JACINTO MUSIC & PIANO SUP INC.
876-C Aurora Blvd. . . 78-55-35
143 Wayan . . 35-29-20

KAPATIRAN PIANO MFG. INDUSTRIAL COOP. INC.
Araneta Ctr. . . 78-45-88

LIM EMILIO S. APPLIANCES
501-C EDSA . . 78-68-02

LLANES & CO.
5 Sct. Chuatoco . . 99-85-56

LYRIC PIANO CO. INC.
184 Dr. Alejos . . 61-78-56
60-49-76

REVERE PIANO MFG. CORP.
28 Bahawan . . 34-34-30

SEVILLA MKTG. CORP.
Catalina Bldg. . . 98-17-11

TREBEL INDUSTRIES INC.
597 EDSA . . 79-31-58

WEINSTEIN BROS. PIANO MFG. INC.
937 Aurora Blvd. Ext. 99-14-25
98-26-27, 99-16-30

PIANO-TUNING & REPAIRING

BACTONG FERNANDO W.
32 Rd. . . 98-42-14

WEINSTEIN BROS. PIANO MFG. INC.
937 Aurora Blvd. Ext. 99-14-25
98-26-27, 99-16-30

PIANO WHSLE & MFRS

SEMACOR INDUSTRIES
Catalina Bldg. . . 98-01-97

WEINSTEIN BROS. PIANO MFG. INC.
937 Aurora Blvd. Ext.
. . 96-23-71

PICTURE FRAMES DEALERS

FRAMEWORLD
78 Kalayaan Av . . 98-27-76

GALLERY FRAMES
Cubao Branch Farmer's Plaza . . . 79-37-11

MAXIM ART FRAMES
Farmer's Mkt. . . 78-44-40

PIES-PASTRY

FERINO'S BIBINGKA
Araneta Ctr . . 79-47-31

PIPE

ARMSTRONG CONST. SUPPLY
358 G. Araneta Av . . 62-59-26

CONTINENTAL CONCRETE WORKS INC.
40 Mabilis . . 99-44-49
98-52-37, 96-37-96

EMERALD VINYL CORP.
24 Oliveros Dr . . 35-95-95

GOODYEAR STEEL PIPE CORP.
128 Quirino Hwy. . . 35-49-53

MOLDEX PRODUCTS INC.
3 West Sixth . . 97-77-14

PHILIPPINE MFG. INDUSTRIES
11 Dagot . . 35-33-91

PHILIPPINE FABRIKOID INC.
89 Del Monte Av . . 35-40-96

POLYMEX INDUSTRIES (PHIL.) INC.
510 EDSA . . 78-98-56, 79-17-84

SPIRAL INDUSTRIES CORP.
195 Sto. Domingo . . 34-43-72

SUPER INDUSTRIES CORP.
73 Quezon Blvd. Ext. . 60-95-57

PIPE & SMOKERS ARTICLES-WHSLE & MFRS

DENJAN ENTERPRISES
63 10th Avenue . . 78-78-56

PLACEMENT SERVICE
*See Employment Agencies

PLAQUES

J P WISCO MKTG.
106 K 6th . . 99-98-86

PLASTIC LAMINATIONS
See Laminations

PLASTIC MATERIALS & SUPPLIES

EASTMAN CHEMICAL INDUSTRIES INC.
14 Ilang-Ilang . . 70-18-41

PHIL. FABRIKOID INC.
89 Del Monte Av . . 35-40-96

POLYSTYRENE MFG. CO. INC.
14 Ilang-Ilang . . 70-18-41

PLASTIC PACKAGING

ALLIANCE SALES CO. INC.
63 Judge Juan Luna . . 99-82-53

CREATIVE CONTAINERS INC.
63 Judge Juan Luna . . 99-82-53

PLASTIC PRODUCTS

B J MFG. INC.
227 J P Rizal . . 78-04-73

BRITE MFG. CORP.
43-A Malasimbo . . 35-85-69

C U TRADERS CORP.
227 J P Rizal 70-13-21

CHIU DOMINADOR A.
66 Howmart Rd. . . 34-42-70

CRESTA PLASTIC PRODUCTS
46 Cresta . . 60-05-89

CROWN PLASTIC PRODUCTS
233 D. Tuazon . . 62-46-86
62-33-25

CRISZAM INDUSTRIES
97 A. Roces Ave. 99-60-52
99-36-61

DIAZ BA PLASTICS
1 Plaridel . . 61-22-79

EMPIRE PLASTIC MFG.
111 Dapitan . . 62-49-58

EVERCEL PLASTIC MFG.
67-C Sgt. E. Rivera . . 35-79-70
35-85-62

EVERCEL MANUFACTURING
77 Sgt. E. Rivera . . 34-37-19

FARMACRAFT ENTERPRISES
143 Sct. Fernandez . . 99-63-57

GENERAL BAG & CONTAINER CORP.
E. Rodriguez Av Ext. . 78-79-11

HPA ENTERPRISES
66 Plaridel . . 62-49-22
62-75-18

HELICON ENTERPRISES
322 G. Araneta . . 62-59-86

HONEY MFG. CO.
93 Panay Av . . 96-60-86

HOT POINT PLASTIC PRODUCTS CO. LTD.
287 E. Garcia . . 98-95-49
99-84-07

IMPERIAL PLASTIC MFG. CO.
14 Tuayan . . 61-49-53

IMPERIAL RUBBER & SYNTHETIC PRODS.
29 Pagatan . . 35-17-39, 35-12-93
76 Kaingin Rd. . . 34-53-47
34-54-53

INLAND INDUSTRIES INC.
638 Quirino Hwy. . . 90-34-71

INTERLINK INDUSTRIES INC.
1012 E. de los Santos Av97-17-03
98-73-36, 98-68-43

INTERNATIONAL PACKAGING INC.
3 E. Rodriguez Av Ext., 78-79-11

J M D COMMERCIAL
30 Annapolis . . 99-73-56

JACKSON MFG. CO.
1-1 Eulogia Drive . . 35-27-31

JASON MFG.
13 Masola . . 35-99-27

LEE CHU HENRY
111 Dapitan . . 62-41-87

LIM BEN ANG
149 Dangay . . 97-72-93

M G POLYPLAS & MFG. INC.
89 Del Monte Av . . 35-40-96

M J C PLASTIC PRODUCTS
15-C East Riverside . . . 97-79-92

MAJESTIC INDUSTRIES INC.
34 Eulogia Av . . 34-50-27

MANLY PLASTICS
56-O Royal . . 35-69-21

MEDICAL PLASTIC & LATEX MFG.
188 Apo . . . 61-11-71, 61-80-28

MILLIONAIRE INDUSTRIAL CORP.
1 Joy 35-38-21, 35-09-95

MOLDEX PRODUCTS INC.
3 West Sixth . . 97-77-14
99-71-82, 99-57-33

MOSLER INDUSTRIAL DEVELOPMENT
15 Pineda . . 35-55-61

NARCRAFT PLASTIC PRODUCTS
1150 E. Delos Santos Av
. . 35-11-53

NEO-PLASTIC AGE INC.
57 Panalturan . . 35-17-22

NEW ELGA PLASTIC & METAL INDUSTRIES
11 Elga Avenue . . 60-69-14

NOVELTY PRODUCTS
147 Baco . . 60-11-32

NU-CREST CORPORATION
56 Industria . . 78-88-56

PAMA PLASTIC MFG.
Rodriguez . . 34-26-15

PHIL. ARTIFICIAL FLOWER MFG. CO. INC.
7 Malasimbo . . 35-87-64

PHIL. FABRIKOID INC.
48 Royal Rd. . . 35-64-52
89 Del Monte Av . . 35-40-96

PHIL. MFG. INDUSTRIES
11 Dagot 35-33-91, 35-43-02
38 Pagataan . . 35-12-49

PLASTIC ARTS
970 Del Monte Av . . 97-69-45

PLASTIC PRODUCTS CORP. OF THE PHILS. INC.
86 Sgt. E. Rivera . . 35-72-38
35-85-14

POLYLAND MFRS. CO.
973 A. Bonifacio Rd.. . 34-16-25

POLYMEX INDUSTRIES (PHIL.) INC.
510 EDSA . . 78-98-56

POLYSTYRENE MFG. CO. INC.
14 Ilang-Ilang . . 70-18-41

PRODUCERS PACKAGING
154 Quirino Hwy. . . 34-25-65
280 G. Araneta Blvd. . 34-61-68

REYES NARCISO INC.
1150 EDSA . . 35-11-53

ROBTON INDUSTRIES INC.
5 Apacible . . 35-25-01
7 Apacible . . 35-72-40

ROBTON TRADING INC.
250 Sto. Domingo Av . 35-71-63

ROLEX PLASTIC MFG.
258 Araneta Av . . 34-42-57

ST. LOUIS PLASTICS
Villilia Subdivision . . . 90-33-56

SOLAR PLASTICS CORP.
115 Mindanao Av . . 98-64-01

SOLEMAR COMMERCIAL PRESS
76-A Bonifacio . . 60-04-15

STANDARD PLASTICS CORP.
Jojo 35-20-31, 34-32-16

SUPERIOR PLASTIC MFG.
254 G. Araneta Av . . 34-49-21

T S T MFG. CORP.
29 M. Viola . . 35-42-29
35-51-98

TAN BU
250 Sto. Domingo . . 35-71-63

TEXON MFG. CO.
15 Malasimbo . . 35-53-51
34-21-73

THREM-O-PLASTIC PRODS. INC.
1164 E. Rodriguez Sr. Blvd.
. . 70-65-81

TIMES GLUE & PLASTIC CORP.
27 Baler . . 97-47-70

TOP-FLITE INDUSTRIES CORP.
822 Quezon Blvd. Ext. 96-24-91
97-26-45

UNI-BAG INDUSTRIES CO.
48 Joy . . 34-52-02

UNI-MILL MFG. CO. INC.
27 Panalturan . . 34-25-98

WELL-COME PLASTIC MFG. CO.
84-A Bonifacio . . 60-59-77

WESTERN INDUSTRIAL CORP.
72 Howmart . . 35-73-15

WILLIAM HESTER ENTERPRISES
10 J.A. Cruz . . 35-71-60

WINDSOR CHEMICAL INDUSTRIAL CORP.
200 Sto. Domingo . . 34-14-80

ZAPATA ENGINEERING
860 A. Bonifacio . . 34-28-74

PLASTIC-FABRICATING, FINISHING & DECORATING

MEKITA TRADING CO.
66-E Baco . . 60-75-38

ROBTON INDUSTRIES INC.
5 Apacible 35-25-01, 35-72-40

PLASTICS-FOAM

JEMICA INDUSTRIES
112 Villareal . . 90-15-49

POLYFOAM CHEM. CORP.
32 Miller Av . . 99-89-04

PLASTICS-MACHINERY EQUIP

NEW ELGA PLASTIC & METAL INDUSTRIES
11 Elga Av . . 60-69-14

PLASTICS-RAW MATERIALS-POWDERS, LIQUIDS, RESINS, ETC.

POLYSTYRENE MFG. CO. INC.
14 Ilang-Ilang . . 70-18-41

PLASTICS-RODS, TUBES, SHEETS ETC. SUPPLIES CENTERS

MODERN ART SUPPLY CORP.
12 Dona Juana Rodriguez
. . 79-61-78

PLATING

AMMITY METAL FINISHING CO.
60 M.H. del Pilar . . 98-70-49

CUBAO PLATING CO.
21 Banahaw . . 70-15-51

FRISCO ELECTRO-PLATING
2-N Zamora . . 99-88-26

GENERAL HARDWARE PRODS INC.
128 20th Avenue . . 78-64-33
78-54-63

IMF CHROME INC.
67 P. Tuazon Blvd. . . 70-58-08

INLAND INDUSTRIES INC.
638 Quirino Av . . 90-34-71

INTERNATIONAL PLATING CORP.
960 A. Bonifacio Av . . 34-36-97

L & T CHEMICAL INTERNATIONAL
Canlas Bldg. . . 96-21-71

MAGNO RUPERTO C.
215 P. Tuazon Blvd. . . 79-65-38

MENDOZA MELENCIO M.
777 E. delos Santos Av. 99-94-15

METAL LUX INDUSTRIES INC.
10 J. Pineda . . 35-23-84

PRECISION HARDCHROME
339 Marvex Drive . . 34-55-59

STYLEE UNION ENTERPRISE
66 M.H. del Pilar . . 96-47-55

UNITED PLATING INC.
118 A. Bonifacio . . 62-14-57

PLATING CONSULTANTS

L & T CHEMICAL INTERNATIONAL
Canlas Bldg. . . 96-21-71

PLATING EQUIP & SUPLS

CUBAO PLATING CO.
21 Banahaw . . 70-15-51

PLUMBING

PLUMBING SERVICE
1013 Rosa Roxas . . 61-37-12
60-38-16

ABS PLUMBING SERVICE
1013 Aurora Blvd. . . 98-75-24

ALPHA PLUMBING SERVICE
334 Roosevelt Av . . . 99-13-64
96-31-20

ALPHA PLUMBING WORKS INC.
54-A de Jesus . . 96-31-20

DARIO R Z CONST. INC.
71 Monte de Piedad . . 99-04-69
97-79-56

DATU L T PLUMBING
72-E Rodriguez Sr. Blvd.
. . 61-72-44

GO SOC & SONS & SY GUI HUAT INC.
1238 EDSA . . 34-75-86

GUERRERO J M ENTERPRISES
123 9th Avenue . . 78-92-50

PHIL. PLUMBING CO. INC.
40 Mabilis . . 98-52-37

RELIANCE PLUMBING CO.
24 Medical . . 96-72-89

REYES RAYMUNDO MA. P. JR.
79-A Sct. Tuazon . . 99-49-87

RIC-MAR & CO. LTD.
117N E. Rodriguez Sr. Blvd.
. . 60-40-94

SANTOS N B ENGINEERING CORP.
1111-B Quezon Av . . 99-86-53

SOLIMAN V M PLUMBING
46-D West Avenue . . 96-44-41

TOMMY'S MERCANTILE
217 Quezon Blvd. . . 61-07-72
61-07-96

PLUMBING CONTRACTORS

ALPA PLUMBING WORKS INC.
54-A de Jesus . . 96-31-20

BUILDERS CHOICE CONST. & PLUMBING CORP.
12 Kanlaon . 62-11-05, 61-08-33

DARIO R Z CONST. INC.
71 Monte de Piedad . . 99-04-69

RIC-MAR & CO. LTD.
117 E. Rodriguez Sr. Blvd.
60-40-94, 60-51-54

PLUMBING FIXTURES & SUPPLIES

AYALA CONST. SUPPLY INC.
EDSA . . 98-90-34

CENTRAL COMMUNITY LUMBER
695 EDSA . . 98-46-23

EVEREST LUMBER
663 EDSA . . 99-83-34
99-55-89, 98-80-75

FALCON METAL CORP.
43 Pagataan . . 35-02-07

FIL-AMERICAN HARDWARE CO. INC.
923 Aurora Blvd. . . 96-31-06
99-17-17, 96-80-80

GENALUM CO. INC.
56 Cardis . . 60-53-64

GREATER MLA. LUMBER & CONST. SUPPLY INC.
846 Aurora Blvd. . . 70-14-50

LUZON FOUNDRY SHOP
10 Hernandez . . 99-30-25

MASAGANA MERCANTILE
768-A Aurora Blvd. . . . 79-58-10

MODERN LUMBER
881 Bonifacio 35-44-46

PHILIP HARDWARE & CONST. SUPPLY
657 EDSA 99-33-73

POLYMEX INDUSTRIES INC.
510 EDSA . . 78-98-56, 79-17-84

PRIMA MERCANTILE INC.
30 Quezon Blvd. Ext.
. . . . 60-30-86

UNNO STEEL PRODS. CO.
139 Joy 35-47-50

ZETA TRADING CO.
5 Malasimbo 35-54-28

PLUMBING-INDUSTRIAL

* See Plumbing*

PLUMBING SERVICE

RELIANCE PLUMBING CO.
24 Medical 96-72-89

PLYWOOD VENEERS MACHINERY

INDUSTRIAL MACHINERY & SUPPLIES
985 EDSA 97-85-56

PLYWOOD VENEERS

ARAS-ASAN TIMBER CO., INC.
30 Sct. Tuazon 98-24-51
98-04-11

AYALA CONST. SUPPLY INC.
EDSA 98-90-34
98-90-61

BONIWOOD MKTG. CORP.
6-A Bonifacio 61-81-96
61-70-42

CENTRAL COMMUNITY CO. INC.
695 EDSA 98-46-23

CRAME TRADING
505 EDSA 78-72-78

FIL-AMERICAN HARDWARE CO. INC.
923 Aurora Blvd. . . . 96-31-06
97-17-17

GENWOOD COMPLEX INC.
1041 A. Bonifacio . . . 34-26-82

KEYSTONE MERCHANDISING
718 A. Bonifacio Av . . 34-59-97

LUA ANTONIO O.
1247 EDSA 35-17-20

NALCO SALES ENTERPRISES
1247 EDSA 35-17-20
35-24-79

NG ANITA C.
917 Susano Ave. 90-39-22

PHIL. PLYWOOD CORP.
194 T. Morato Av. . . . 99-81-63
99-56-72

PLYWOOD MKTG.
34 Pitimini 99-74-77

PLYWOOD MKTG. & SALES CORP.
34 Pitimini 98-65-28
33 Pitimini 97-57-53
235-A Banawe 34-31-10

REPUBLIC WOODEN COMMODITIES MFG. CORP.
917 Susano Av. . . . 90-43-33

STA. CLARA PLYWOOD
Sta. Clara Const. Co. Inc.
1088 Del Monte Av. . . 96-59-22

SEATO TRADING CO. INC.
11-20th Av. 78-58-35

SUNTAY M G TRADING
521 EDSA 78-57-26

TRADERS COMPLEX CORP.
1041 Bonifacio 34-44-61
34-42-73

TROPICAL PHILS. WOOD INDUSTRIES INC.
77 Dona Hemady . . . 70-17-14

PNEUMATIC EQUIP COMPONENTS

EUREKA INDUSTRIAL SALES
72 Tolentino 99-99-01
99-44-32

POLES

RODAC CONST. & TRADING CORP.
Delta Motor Bldg. . . . 96-51-45

POLLUTION CONTROL EQUIP

AGARRI EDMUNDO O.
Benlor Bldg. . . . 96-68-28

CLEAN-AIR PACIFIC CORP.
131 Stanford 96-66-26
96-66-61

DOMESTIC TRADING CORP.
Hach Instrumentation & Water Test Kits
891 EDSA 98-53-91

PHIL. FROST INDUSTRIES INC
Puzon Bldg. . . . 78-89-11

ROVER CHEMICAL INC.
Water Treatment Chemical Air & Water Pollution Control Equip
891 EDSA 99-56-18

POLYETHYLENE MATERIALS & PRODUCTS

ROBTON INDUSTRIES INC.
5 Apacible 35-25-01

POLYUTHANE PRODUCTS

POLYFOAM CHEMICAL CORP.
32 Miller Ave. 99-89-04

POPCORN

CARMELCRISP MFG. INC.
30 Sampaloc Ave. . . . 70-87-21

PORCELAIN PRODUCTS

COLLIMS MERCHANDISING CORP.
Rustan's Superstore . . 79-69-75

CRUZ, ANGEL V.
Eliang 90-43-27
90-39-96

HOME (680) APPLIANCES INC.
Carbungco Bldg. 96-28-16

PORCELANA MARIWASA INC.
Mariwasa Bldg. . . . 70-82-77

ROYAL PORCELAIN CORP.
Eliang 90-39-96, 90-43-27

POULTRY BROKERS

CONSOLE FARMS CORP.
326 Retiro 60-48-37

MA VICTORIA FARM
41 Annapolis 78-98-55
79-32-72

PALANCA, AUGUSTO D.
98 P. Tuazon 79-34-81

PEDRIGREED CHICKS INC.
Callejon Cabrera. 90-18-33

REGIS DELFIN A.
810 Aurora Blvd. . . . 70-93-53

SAN MIGUEL CORPORATION
San Miguel Poultry & Livestock
658 A. Bonifacio . . . 35-30-71

POULTRY DEALERS-RETAIL

CELEAH FARMS
474 Quezon Blvd. Ext. . 99-27-30

FELICIANO ENTERPRISES
21 South Rd. 78-97-21

FRANCISCO FLORDELIZA
35 Ofelia 98-90-21

NOVENO LYDIA
69 Calavite 60-77-56

PALISOC REY
Nepa Q Mart 99-18-40

TUAZON FRESH DRESSED CHICKEN
Farmer's Mkt. Annex Bldg.
. . . . 78-58-15

POULTRY EQUIPMENT & SUPPLIES

AGRIX MKTG. INC.
Puzon Bldg. 78-89-11

BALINTAWAK POULTRY SUPPLY
1070 A. Bonifacio . . . 35-47-20

CAPITOL POULTRY SUPPLY
905 Aurora Blvd. . . . 98-71-11
97-79-16

CUBAO POULTRY SUPPLIES
EDSA 78-45-15

ESAR & SONS
10th St. 70-24-72

FARMBREED POULTRY SUPPLIES & VETERINARY MEDICINE
316 Quezon Blvd. Ext.
. . . . 98-19-79

G A MACHINERIES INC.
1200 EDSA 98-96-51

INTERCHEM PHILS. CORP.
29 Quezon Blvd. Ext. . 60-67-16
61-22-67

MARIKINA VALLEY LIVESTOCK & POULTRY SUPPLY
37 Seattle 79-87-77

PROGRESSIVE POULTRY SUPPLY
1115 EDSA 97-33-76

SANDIKO & PINERA INC.
74 M.H. del Pilar 99-51-26

TOLENTINO POULTRY SUPPLY
961 Quirino Hwy. . . . 90-27-22

POULTRY FARMS

FQC PEKING DUCK FARMS INC.
105 E. Rodriguez Sr. Blvd.
. . 60-05-61

PHIL. SUGAR ESTATE DEV. CO. LTD. THE
Sto. Domingo Church Cpd.
. . 61-94-13

SAN MIGUEL CORP.
Magnolia Poultry Farms
658-A Bonifacio Av . . 34-16-90

SAN MIGUEL POULTRY & LIVESTOCK FEED PLANT
658 A. Bonifacio . . 35-30-71

POULTRY FEEDS

ANIHAN ENTERPRISES INC.
1258 EDSA 35-58-09

ANIHAN IMPORT-EXPORT ENTERPRISES INC.
1258 EDSA . 35-84-57, 34-42-96

CHAMPION FEED MILLS
74 M.H. del Pilar 99-38-24

METRO MLA. FEED MILLERS ASSN. INC.
1258 EDSA . . 34-45-11

POLYGON ARGO-INDUSTRIAL CORP.
1197 EDSA . . 96-11-12

SAN MIGUEL CORP.
B-Meg Feed Plant
658 A. Bonifacio 35-30-71

YOHALO COMMERCIAL
70 Kanlaon 62-74-71

POWER PUFFS

LUCHAN SUSANA POWDER PUFF MFG.
4 Iba 60-82-14

POWER PLANT EQUIPMENT

FILIPINAS ASIA INDUSTRIAL
172 T. Morato Av . . 98-51-86
98-94-28

G A MACHINERIES INC.
1200 EDSA 98-96-51

PRE-CAST

HOUSE OF PRE-CAST THE
1850 E. Rodriguez Sr. Blvd.
. . . . 70-38-75

PRESSES-POWER

JSB METAL WORK CORP.
24 Oliveros Drive 35-17-15

STEEL CRAFT MFG. & MACHINE SHOP
7 Hernandez 98-72-52

PRE-STRESSED PRODUCTS

FREYSINNET POST TENSIONING SYSTEM PHILS. INC.
Delta Motors Bldg. . . . 99-03-69
Delta Motor Sales Bldg.
97-52-77, 97-53-55

JACKBILT CONCRETE BLOCK CO. INC.
Industria Rd. 78-39-31

PRINTERS

ACME PRINTING CO.
88 Sgt. E. Rivera 35-73-48
35-57-21

ALLIED PRINTING & BINDING CO.
1707 E. Rodriguez Sr. Blvd.
. . . . . 99-66-35, 99-56-41

ALPHA PRESS CO.
134 del Monte Av. . . . 60-28-66
60-94-96

ANGELES PRINTING CO.
23 Makising 98-55-80

ASIA PACIFIC PUBLICATIONS
10 Surigao 97-59-12

ASSOCIATED PUBLISHERS INC.
63 Quezon Blvd. Ext. . 60-75-18

ASTOR ENTERPRISES
47 Panalturan 34-45-88

ATLANTIC PRINTERS CORP.
99 Sgt. E. Rivera 34-39-29

ATLAS LITHOGRAPHIC SERVICES INC.
54 Don A. Roces Ave. 97-60-51

ATLAS PUBLICATION INC.
54 Don A. Roces Ave. . 99-70-61
97-12-47

AVENUE PRINTING CO.
86 Retiro 61-32-10

BENIPAYO PRESS & PHOTO ENGRAVING
1131 Quezon Blvd. Ext.
. . 97-37-09

BERNON PRESS
24 St. Mary . . 99-77-73

BOOKMAN PRINTING HOUSE
49 Quezon Blvd. Ext.
. . . . . 60-96-49, 61-46-31

BUENCAMINO PRESS
87 9th Ave. 78-34-97

BUSINESS CONTINUOUS FORMS INC.
7 Canseco 98-26-23

BUSINESS DAY
113 West Ave. 99-15-46

BUSTAMANTE PRESS INC.
155 Panay Ave. . . . 98-55-44
98-55-33

CAPITOL PRINTING
59 Matimtiman 98-53-18

CAPITOL PUBLISHING HOUSE INC.
54 Don A. Roces Ave. 99-70-61

CATHAY PRINTING CO.
153 Quirino Hwy. . . . 34-32-06

CHING PRESS INC.
654 Del Monte Ave. . . 99-78-18
663 Del Monte Ave. . . 97-74-80
67 Obudan 35-67-43

CO ESTEBAN C.
4-8 N. Domingo Ave . 70-98-11

COLOR COM'L PRINTERS
96 20th Ave. . . . 78-68-51

COLOR CONTROL SERVICES
75 Mother Ignacia. . . . 96-69-22
96-69-37

COLOR LITHOGRAPHIC PRESS INC.
P. Tuazon 78-84-20
78-84-40

COPIGRAPHIC IMAGE CENTER
986 Quezon Blvd. Ext.
97-71-69

COPIGRAPHIC REPRODUCTION INC.
986 Quezon Blvd. Ext. 98-33-44
97-71-69

CORONET INC.
5 Sct. Borromeo 98-04-16

CRIBE L PRESS
605 EDSA 78-42-01

D M PRESS INC.
1180 EDSA 99-55-91

DELTA PRINTING CO.
70 West Ave. 96-67-56

DISTOR PRINTING PRESS
21 Sct. Limbaga 97-51-63

DIZON PRESS
341-C Roosevelt Ave. . 99-42-13

DUPLEX PRINTERS INC.
87 Sct. Fuentebella . . 96-27-31

EAGLE BUSINESS FORMS
334 Araneta Ave. . . . 61-65-50

ECONOMIC PRESS INC.
405 Quezon Ave. . . . 61-54-31

ESPINOSA ANGELITA D.
977 Aurora Blvd. 98-92-43

FFT ENTERPRISES
131 Kamuning Rd. . . 98-33-31

FACILITIES PRINTING INC.
18 Bohol Ave. 98-51-71

FERNANDO ARSENIO T.
16 Batay 79-27-65

FIDELITY PRINTING CORP.
52 Mendez Rd. 34-32-03

FINE-PRINT INC.
161 Judge J. Luna . . . 99-27-31
97-58-92

FLORES SONIA L.
13 Bayaya 98-35-42

FONTELERA JUANITO R.
84 P. Florentino 60-36-35

FRESAN PRINTING PRESS
15 Masunurin 98-99-81

FUENTE A. R. DELA PRESS
79 Lopez Jaena 61-39-23

G B HOUSE OF PRINTS
83 Mindanao Av 96-50-80

GADDI PUBLISHING HOUSE
54 Kundiman 98-39-69

GAN'S PRINTING PRESS
11 Labo 61-89-73

GARCIA R P PUBLISHING CO.
311 Quezon Blvd. Ext.
. . 99-82-86

GEAL ESTHER G.
25-C Leland Dr . . 35-76-91

GENERAL OFFSET PRESS INC.
62 Old Samson Rd. . . 35-15-91
34-35-65

GIRL FRIDAY PRINTING & PHOTO DESIGN SERVICES
26 Seminary Rd. . . 96-27-37

GRAND REPRODUCTION ESPECIALIST
134 Quirino Hwy. . . 34-41-02
34-22-80

GRAPHIC ARTS SERVICE INC.
70 18th Ave. 78-70-96

GUERRERO EUSEBIO M.
76 Baesa 34-45-35

GUEVARA PRESS
553 Santolan Rd. . . 70-34-80

HI FER COMMERCIAL PRESS
75-B Don A. Roces Ave.
. . 96-16-88

HIYAS PRESS INC.
851 G. Araneta Blvd. . 61-54-01

HOLYCROSS PRESS INC.
605 EDSA 78-38-50

IMAGEWORKS PRINTING CO. INC.
104 Kamuning Rd. . . 98-19-35

IMPRESSIONS INC.
70 Jesus 99-64-06

INDEX PRINTERS
86 Jasmin 78-83-62

INTERLINO PRINTING CO. INC
27 E. Rodriguez Sr. Blvd.
. . 61-48-17

JMC PRESS INC.
388 Quezon Blvd. Ext.
. . . . 60-02-08

JRT PRINTING & PACKAGING
399 Santolan 78-63-33

JACSON PRINTING
29 Mayon 62-36-22

JACQUELINE PRESS
2-A South Rd. . . 79-05-01
78-88-98

JOURNAL PRESS
161 15th Ave. . . 78-53-40

KANLAON PRINT PLANT INC.
245 Sto. Domingo . . 34-22-33

KAYUMANGGI PRESS
940 Quezon Ave. . . 99-38-78

KYODO PRINTING CO. INC.
167 Quirino Hwy. . . 35-49-81

L-Y PRINTING PRESS
69 Kamuning Rd. . . 97-21-31

LAWYERS COOP PUBLISHING CO. (PHIL.) INC. THE
63 Quezon Blvd. Ext.
. . 60-75-18

LEINOR SOCIETY PRINTERS
852 Aurora Blvd. . . 70-01-50
1237 E. Rodriguez Sr. Blvd.
. . 70-56-49

LEONOR COMMERCIAL PRINTING DIVISION
655 Del Monte Ave. . . 97-39-18

LIM J T COMMERCIAL PRESS
103 E. Rodriguez Sr. Blvd.
. . . . 61-61-83

LLANERA HECTOR L.
94 Sct. Castor . . 96-11-73

M V P PRINTERS
37 North Rd. 78-96-97

MAFERSON PRINTING PRESS
206 Del Monte Ave. . . 96-34-11

MANALANG MARY C.
201 Iriga 62-10-48

MANILA BLUE PRINTING CO. INC.
10 Baesa . . . 99-95-02, 99-63-35

MANLAPAZ PRINTING CORP.
1707 E. Rodriguez Sr. Blvd.
. . . . . 98-09-30, 98-09-53

MANLAPAZ PUBLISHING CO. INC.
1707 E. Rodriguez Sr. Blvd.
. . . . 97-45-13

MANOR PRESTS INC.
173 Del Monte Ave. . 97-39-18
655 Del Monte Ave. . 60-81-92

MATAGUMPAY PRESS
65 Timog Ave. . . 97-56-16

MAYON PRESS
32 4th Ave. 78-62-88
78-63-20

MENDEZ A T & SONS
247 Quirino Hwy. . . 90-24-41

MULTI FORMS CORP.
56 Timog Ave. . . . 96-48-02

NATIONAL PRINTING CO. INC.
71 Quezon Blvd. Ext.. . 61-36-69
61-36-75

NATIONAL PUBLISHING COOP INC.
20 M. Hemady 78-60-02

NEW MERCURY PRINTING PRESS
121-A Quezon Blvd. Ext.
. . . . . 60-12-51, 62-14-80

PAG-ASA PRESS
285 Rd. 1 97-47-41

PAGODA TEXTILES PRINTING
207 Roosevelt Ave. . . 99-73-04

PALPRINTS
55 Kitanald 60-40-02

PAN-A-PRINT CORP.
1672 Quezon Blvd. Ext.
. . . . . 99-44-30, 99-04-36

PAPERCON (PHILS.) INC.
29 Oliveros Dr. . . 35-40-41

PASCUAL FE G.
58 Howmart Rd. . . 34-29-11

PASCUAL PRINTING PRESS
58 Howmart Rd. 35-53-25
34-29-11

PHIL. COOP SERVS. INC.
54-D E. Rodriguez Sr. Blvd.
. 60-56-71

PHIL. PHOTO-OFFSET PRESS
747 Aurora Blvd. . . . 70-62-50

PHOENIX PRESS INC.
927 Quezon Ave. Ext. . 99-76-47

PRIME PRINTING CORP.
295 T. Morato 98-28-88
99-81-16

PRINCETON PRESS
298 A. Bonifacio . . . 35-27-90

PRINT MART COMMERCIAL PRESS
90-D Tuazon 62-12-33

PRINT SYSTEMS INC.
66 Sen. Cuenco 61-42-56

PRINTLINE CORPORATION
445 Quirino Hwy. . . 90-19-55
90-20-55

PRINTON PRESS
40 Natividad 98-47-63

PROGRESSIVE PRINTING PALACE
120 Kamias Rd. 97-64-63
97-64-41

PROPAK PHILS. INC.
47 Malasimbo 35-94-62

QUALITY BOOKBINDING & PRINTING
46 Hyacinth 99-90-95

R & L PRINTING PRESS
Maya Theater Arcade. . 99-03-38

RADIZ INTERPRESS
88-B Kamias Rd. . . 96-64-86

REAL PRINTERS
1067 E EDSA . . 96-12-58

RELIABLE PUBLISHING HOUSE INC.
8 Balete Drive 70-08-86
70-08-85

REX PRINTING CO. INC.
84 P. Florentino. . . . 60-36-35
62-11-61

ROBTON INDUSTRIES INC.
5 Apacible 35-25-01
35-72-40

ROCES RAMON INC.
54 Don A. Roces . . 99-70-61

ROGER INDUSTRIES
285 Rd. 1 97-47-41

R'S ARTS & CRAFTS-FIBER-GLASS & POLYMER
1067-E EDSA . . 96-12-58

S & L PRINTING PRESS
207 Spr. E. Perez . . 60-94-85

SARMIENTO LA VERNE P.
1 Lilac 96-47-77

SELECTIVE LITHO CORP.
66 Howmart Rd. . . 35-67-26
35-63-75

SERVE-RITE PRINTING SERV
1296 EDSA 34-10-22

SISON PRINTING PRESS
538 Quezon Blvd. Ext. 60-04-29

SMARTY PRINTERS
69 Sct. Lozano . . 99-80-10

SOLEMAR COMMERCIAL PRESS
46-A Bonifacio Ave. . . 61-78-73

SOLLER FELICIDAD B.
29 E. Jacinto 60-63-78

SOLLER PRESS & PUBLISHING HOUSE INC.
45 E. Jacinto 61-47-32

SUPERTEX PRINTERS
13 Bayaya 98-35-42

STANLEY PRINTING CO.
83 Cordillera 60-25-64

TALA PUBLISHING CORP.
13 Malinis 96-51-40

TAMARAW PUBLISHING CO. INC.
167 Cebu Ave. . . 99-53-06

TIU MILLY UY
310 del Mundo . . 34-36-93

TOPAZ ENTERPRISES
34-B Matalino . . 97-88-67

TOPFLIGHT PHILS. INC.
147 Sto. Domingo Ave.
. . . . 35-45-61

TOPPERS PRINTING & MFG. CORP.
280 G. Araneta Blvd.
. . . . 35-63-48
40-B Sapocoy 35-79-68

TROJAN PRINTERS
464 Del Monte Ave. . . 98-84-82

TYCANGCO FE E.
Sta. Mesa Mkt. . . . 60-66-85

U K C COMMERCIAL PRESS
56 P. Tuazon Blvd. . . . 79-97-80
79-80-94

UNION PRINTING
155 Quirino Hwy. . . 34-41-16
27-33-07

UNIPRINT PRESS INC.
547-A EDSA 70-04-70

UNIVERSAL TYPE FOUNDERS (PHIL.) INC.
255 T. Morato Ave. . . 99-24-72
98-47-12

V-CRAFT SOCIETY PRINTERS
1122 Quezon Blvd. Ext.
. . 98-31-44

VERA-REYES INC.
40 Valencia 78-39-76
78-52-95

VERTEX PRESS INC.
43 Quezon Blvd. Ext. . 60-04-04

VIBAL PRINTING CO.
865 EDSA 99-42-69
99-37-64

VIBAL PRINTING HOUSE INC.
865 EDSA 99-37-64

VIDEO PRINT INC.
970 5th St. 79-57-17

VISUAL COLOR GRAPHIC ARTS PHILS.
101 Kalayaan Ave. . . 97-61-26

WESTPRINTS PHILS.
13 Mapagkawanggawa . 98-79-36

WONDER PRINTS
Sta. Mesa Mkt. . . 60-66-85

ZAFRA JOSE B.
8 Balete Dr 78-04-65

ZITA PUBLISHING CORP.
50 F. Manalo 97-58-66

PRINTING EQUIPMENT

AMSTEEL INC.
36 T. Morato 79-94-30
70-27-65

E N EQUIP & SUPPLY
155 Sto. Domingo Av . 35-34-78

ESCUETA P R & ASSOCIATES INC.
43 Quezon Blvd. Ext.. . 60-04-04

HARDWARE PHILS. INC.
105 Sen Cuenco . . 61-67-41

INTERTYPE CO.
71 Quezon Blvd. Ext. . 61-36-69

MAHER FRANCIS R & ASSO.
36 T. Morato 79-94-30
70-27-65

MAHER GRAPHIC MACHINERY INC.
36 T. Morato 79-94-30

MARCXMAN MACHINERIES
80 Sct. Fuentebella. . . 96-85-85

PRESSMAN PRINTERS & PUBLISHERS INC.
103 E. Rodriguez Sr. Blvd.
. . . . 60-46-41

SMITHBELL & CO. INC.
93 Mother Ignacia. . . . 98-64-21

PRINTING-SILK SCREEN PROCESS

See Printers

PRINTING SUPPLIES

ACE ROLLER MFRS. INC.
Kaingin Rd. . . . 35-64-09
34-45-39

IDEAL MKTG. & MFG. CORP.
53 Shorthorn 97-31-74

JIMWILL MKTG. ENTERPRISES
149-B N. Domingo 77-23-91

MACER & CO. INC.
2 Sanciano 61-57-82

MANILA GRAPHIC ART SUPPLY
838 Aurora Blvd. . . 70-49-05

PREMIUM PRINTING SUPPLY
36 1st Ave. 70-13-43

PRINTERS SUPPLY MKT. CO. THE
44-K Monte de Piedad . 78-17-35

REISSONS' & CO. INC.
2 G. Sanciano 61-32-17
60-64-28

PROFESSIONALS TALENT & MANAGEMENT

UNI-TALENT PROMOTIONS INC.
Adamo Bldg. . . 79-52-55

PROJECTION APPARATUS

X'OR PRODUCTIONS INC.
229 A. Bonifacio 35-23-06

PROJECTORS

X'OR PRODUCTIONS INC.
229 A. Bonifacio . . 35-23-06

PSYCHOLOGICAL SERVICES

PERSONNEL EVALUATION & PLACEMENT SERVICES
719 EDSA . . 98-61-20, 97-22-66

PUBLISHERS BOOK

ADDISON-WESLEY PUBLISHING CO.
125 Don Manuel 60-11-71

ALEMAR-PHOENIX PUBLISHING HOUSE INC.
927 Quezon Blvd. Ext.
. . . . 99-76-47

CENTRAL LAW BOOK PUBLISHING CO. INC.
927 Quezon Blvd. Ext.. 99-38-97

PHIL. RESEARCH GUIDE
224-A Laon-Laan . . 62-61-21

TAX BULLETIN OF THE PHILS
32 Catanduanes . . 96-57-75

TAX QUARTERLY OF THE PHILS.
32 Catanduanes 96-57-33

VIBAL PUBLISHING HOUSE INC.
865 EDSA 99-37-64

PUBLISHERS-PERIODICAL

REYES R T & ASSOCIATES
70 18th Av 79-01-68

PUBLISHING

ABIVA PUBLISHING HOUSE INC.
851 G. Araneta Blvd. . . 61-54-01

ADVENTURE ILLUSTRATED MAGAZINE INC.
54 Don A. Roces . . 99-70-61

ALEMAR-PHOENIX PUBLISHING HOUSE INC.
136 Malakas 98-41-43
98-12-66

ASIA-PACIFIC PUBLICATIONS
10 Surigao . . 97-59-12

BEDE'S PUBLISHING HOUSE INC.
136 Malakas 98-41-43

BOLIPATA RICARDO K.
3 Esteban Abada 96-10-66

BOOKMAN INC.
49 Quezon Blvd. Ext.. . 60-96-49

CARDA FEATURES INC.
54 Don A Roces Av. . . 97-60-51
98-50-31

CENTRAL LAW BOOK PUBLISHING CO. INC.
927 Quezon Blvd. Ext.
. . . . 99-38-97

COLCOL M & CO. INC.
27 Lantana 70-22-01

EDITORIAL ASSOCIATES LTD.
48 West Av 98-87-81
98-80-82

EXAMINER THE PHIL. NEWS MAGAZINE
67 Alejos St. 61-99-80

FARMING TODAY
Catalina Bldg. . . . 97-35-85

Compliments

FAIRVIEW PARK SUBD.

CAPITOL SITE, QUEZON CITY

OWNER-DEVELOPER :

B. C. REGALADO & CO., INC.

195 E. DE LOS SANTOS AVE., GREENHILLS, MANDALUYONG, METRO MANILA, PHILIPPINES PHILIPPINES
TEL. 79-71-41 * 70-19-82 CABLE ADDRESS: REGALCO

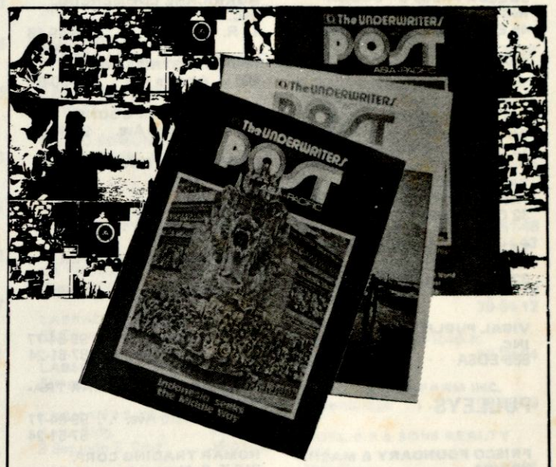

The UNDERWRITERS POST ASIA-PACIFIC

THE UNDERWRITERS POST (Asia-Pacific) is circulated worldwide on a quarterly basis and directed to brokers and underwriters, as well as leading decision-makers in government and industry.

THE UNDERWRITERS PUBLICATIONS CO., INC.
SUITE 75 ZETA CONDOMINIUM, SALCEDO ST. LEGASPI VILLAGE, MAKATI, METRO MANILA, PHILIPPINES
TEL.NO.877558 TELEX NO. 5322 POST PM CABLE ADDRESS: ASIAPOST

FILIPINO PUBLISHING CO. INC.
154 Araneta Ave. . . 62-23-59

GADDI PUBLISHING HOUSE
54 Kundiman 98-39-69

GRAPHIC ARTS SERVICE INC.
70 18th Ave. 78-70-96
78-93-96

INDUSTRY & TRADE PUBLISHERS INC.
5 Martelino 99-67-32

KAHIRUP PUBLICATIONS INC.
B R B Bldg. 96-65-76
96-65-02

MISSION COMMERCIAL
49 Quezon Blvd. Ext. . 60-96-49

NATIONAL PUBLISHING COOP INC.
20 M. Hemady 78-60-02
79-75-53

NEW DAY PUBLISHERS
877 EDSA 99-80-46

ON GUARD PUBLICATIONS
380 Quezon Blvd. Ext.
. . 98-41-97

PAT VILLAMOR PUBLICATIONS INC.
103 Kamuning Rd. . . 97-56-18
97-57-44, 97-44-91

PHIL. BUSINESS YEAR BOOK
1197 EDSA 97-26-51

QUAD PUBLICATIONS INC.
749-A Aurora Blvd. . . 77-31-63

RGA PUBLICATIONS
63 Santolan Rd. . . 79-16-17

ROYAL PUBLISHING HOUSE
41 Mahusay 97-45-48

SOLLER PRESS & PUBLISHING HOUSE INC.
45 E. Jacinto 61-47-32

T V TIMES
749 A. Aurora Blvd. . . 77-31-63

TALA PUBLISHING HOUSE CORP.
13 Malinis 96-51-40

TAX BULLETIN OF THE PHILS.
32 Catanduanes 96-57-33

TAX QUARTERLY OF THE PHILS.
32 Catanduanes . . 96-57-33
96-57-75

VIBAL PUBLISHING HOUSE INC.
865 EDSA 99-37-64

PULLEYS

FRISCO FOUNDARY & MACHINERIES
6 Apacible 34-56-80

PUMPS

A B L TRADING
41 Linaw 60-50-06

AGRICULTURAL INDUSTRIAL DEVELOPERS
Acacia . . 78-13-26

ALANTE MFG. CORP.
654 Quirino Hwy. . . 90-37-36

DOALL ENGINEERING CORP.
95 Guirayan 61-59-55

EUCLID WELLS & PUMPS
14 Congressional Rd. . 99-24-16

F A TRADING SUPPLY
36-C 6th Ave. 78-71-04

FAR EAST INDUSTRIAL SUPPLIES & CO. INC.
400 Del Monte Ave. . . 36-40-16

FILIPINAS ASIA INDUSTRIAL MACHINERY INC.
172 T. Morato Av . . 98-51-86
98-94-28

G A MACHINERIES INC.
1200 EDSA 98-96-51

GAMI INDUSTRIES INC.
1200 EDSA 96-66-56

NOMAR TRADING CORP.
210 T. Morato Av. . . . 99-84-77
87-51-24

GOULDS PUMPS
210 T.B. Morato Ave. . 99-84-77
87-51-24

HI-PROFESSIONAL DRILLING MKTG. INC.
Retiro 62-54-33

HI-WATER MARKETING
Puzon Commercial Complex
. . . . . 79-98-01, 70-16-71

HITACHI-UNION INC.
Bo. Sangandaan 90-16-81

HOOVER J B & CO. INC.
22 Pangilinan 98-21-49

HURRICANE COMMERCIAL INC.
11 R. Palma 96-49-18
98-69-03

IGRI INDUSTRIES INC.
484 G. Araneta Ave. . . 60-30-61

LAMORENA A R & SONS
217-C Roosevelt Ave. . 99-60-30

LARA INDUSTRIAL PRODS.
Benlor Bldg. 97-50-36

LAWIN ENTERPRISES
677 EDSA 98-10-37

MULTIPLE SALES CENTER INC.
71-B Timog Ave. 99-99-06

MYERS PUMPS
210 T. Morato Ave. . . 99-84-77
87-51-24

NOLMAR PUMPS-NOMAR TRADING CORP.
210 T. Morato Ave. . . 99-84-77
87-51-24

NOMAR TRADING CORP.
210 T. B. Morato Ave. . 99-84-77

PUMPSTAR WELLS & MACHINERIES CO. INC.
210-A T. Morato 98-18-37
1255-A EDSA 34-52-94

PUMP INTERNATIONAL WELL DRILLING
245 Roosevelt Av . . 99-20-40

SAFETY ENGINEERING
31 E. Rodriguez Ave. . 60-13-59

SEVEN (7) MILLION GOLD PUMPS & MACHINERY CTR.
928 Quezon Blvd. Ext. . 98-07-54
99-94-26

3-A'S INDUSTRIES
1197 EDSA 96-23-25

WELLS & PUMPS INC.
31 Kentucky 99-84-63

PUMPS-REPAIRING

SATO INDUSTRIAL SERVICES
1195 EDSA 99-03-67

RADIO COMMUNICATIONS COMPANIES

RADIO COMMUNICATION OF THE PHILS. INC.
RCPI Bldg. 99-50-31

RADIO MARINE PHILIPPINES
S. Medalla Bldg. . . 78-69-61

RADIO COMMUNICATION EQUIP & SYSTEMS

POCKET BELL PHIL. INC.
RCPI Bldg. 99-50-21

RADIO DEALERS

POWER & COMMUNICATION ENGINEERING SERVICE INC.
Central Blvd. 99-53-53

REGENT FINANCING CORP.
Gen. Roxas 70-61-01

REYES FELICIANO S.
26 Apo 62-52-21

RADIO EQUIPMENT & PARTS

SAYO CONSUELO
Farmer's Plaza 78-11-45

RADIO MANUFACTURERS

BRIONES TV RADIO MFG.
8-B 21st Ave. 78-83-65

MACLIN ELECTRONICS INC.
19 Skr. E. Perez . . 60-09-62
60-97-52

SEMICON INTEGRATED ELECTRONIC CORP.
73 Spr. E. Perez 61-16-29

SUNNY ELECTRONICS
51 Spkr. Perez 60-32-46

RADIO SERVICING

FUNTILLA ERNESTO G.
28 Toro Hill 21-01-37

LIM GAVINO D.
9-F Banal 34-49-45

STEREO CENTER
777-B Aurora Blvd. . . 70-15-89

RADIO STATIONS & BROADCASTING COS

BANAHAW BROADCASTING CORP.
Bohol Ave. 97-76-61

CHANNEL 7 BROADCASTING CORP.
RBS Bldg. 99-70-21

CHRISTIAN BROADCASTING SERVICE STATION
Central Ave. 99-17-74
99-19-74

EAGLE BROADCASTING CORP
Delta Motor Sales Bldg. 98-12-37
98-47-93

HYPERSONIC BROADCASTING CENTER
San Bartolome 90-39-66
90-39-86

KANLAON BROADCASTING SYSTEM
Bohol Av 97-76-61
97-76-71

BROADCAST CITY
Capitol Hills 96-66-38
Bohol Ave. 97-59-13

LUZON BROADCASTING CO. INC.
Sampaguita Bldg. . . 79-29-65

MARECO BROADCASTING NETWORK
131 Del Monte Ave. . . 34-22-15

MEDIA MARKETING CORP.
69 Sct. Tobias 97-10-13

RADIO PHILS. NETWORK
Bohol Ave. 97-76-61

RAJAH BROADCASTING NETWORK INC.
Km. 21 90-17-51

REPUBLIC BROADCASTING SYSTEM
Finance & Personnel Office
EDSA 96-52-56

RAINWEAR

B J MANUFACTURING INC.
227 J.P. Rizal 78-04-73

C U TRADERS CORP.
227 J.P. Rizal 70-13-21

HERRERA R S ENTERPRISES INC.
17-A K-H 97-21-07

STANDARD SAFETY & INDUSTRIAL SUPPLY
859 Retiro 62-57-81

WILLIAM HESTER ENTERPRISES
10 J.A. Cruz 35-71-60

RANGES & STOVES – DEALERS

AVEMAC SALES CENTER
6-K4th 96-16-46

DELTA APPLIANCES & SUPPLY
874 J. Aurora Blvd. . . 79-46-45
79-46-04

EMILIO S. LIM APPLIANCES
501-C EDSA 78-68-02

NORTHERN GAS CORP.
San Jose Seminary Rd. . 98-51-95

ROYCE MKTG. CORP.
1801 E. Rodriguez Sr. Blvd.
. . . . 97-65-51
98-26-04

SEVILLA MKTG. CORP.
Catalina Bldg. 98-17-11

SPECIALIST MULTI-PRODUCTS & SERVICES INC.
282 Roosevelt Ave. . . 96-51-87

WESTERN MKTG. CORP.
631 EDSA 78-54-26
Farmers Mkt. Annex . . 79-86-17

RANGES & STOVES–REPAIRING & PARTS

T G & A TRADING
1143 Del Monte Ave. . 96-32-21

RAT EXTERMINATING
See Exterminating

RATTAN & RATTAN PRODUCTS

CREATIVE RATTAN INTERIORS
37 E. Rodriguez Sr. Blvd.
. . . . 61-35-84

CRESTWOOD FINE FURNITURE CO.
1190 Quezon Blvd. Ext.
. . 97-21-55

MARQUEZ RATTAN HOUSE
22 North Diversion Rd.
. . . . 34-44-49

PURING'S NATIVE PRODUCTS
Handicraft Mfg.
342 Quezon Blvd. Ext. . 98-50-04

QUANS RATTAN SPLIT
57 Miller 97-57-88

REAL ESTATE

A S BALATAYO REALTY
36-A Lakandula 77-13-85

ABAQUIN A A REALTY
Sampaguita Bldg. . . 78-38-60

ABLAZA REALTY
Anita Bldg. 96-30-88

ACACIA REALTY
Puzon Bldg. 78-89-11

ACANG GREGORIO V.
Puzon Bldg. 78-89-11

ALTURA HERMINIA C.
1148-B E. Rodriguez Sr.
Blvd. 79-41-85

AMITYVILLE REALTY CORP.
1138 Quezon Blvd. . . 98-34-93

AMORANTE N L JR. DEV. CORP.
350 Quezon Blvd. Ext. . 99-18-97
10-D New York 99-14-97

ANVAR INC.
3 Damar Loop 35-79-15
2 Dorado 34-30-96

AQUARIUS REALTY CORP.
955 Quezon Blvd. . 99-97-68

ARANETA GREGORIO INC.
Agno Ext. 60-46-76

AREVALO GOMEZ CORP.
EDSA 79-64-61

ASIAN PACIFIC REALTY & BROKERAGE CORP.
Consolacion Bldg. . . 78-88-12

BALARES JOSE V.
Catalina Bldg. 99-93-84

BANKERS REALTY INVESTMENTS CORP.
872-O Aurora Blvd. . . 70-73-67

BARLISAN LINO S.
98 20th Ave. 79-21-05

BARNOVEL REALTY INC.
56-A 5th Ave. 77-21-51

BAUTISTA ESPERANZA V.
107 Sgt. J. Catolos . . 98-05-80

BAUTISTA MARIA A.
89-A New York 97-30-78

BENEDICTO GEDEON F.
72 Paterno 60-87-39

BENEFICIAL REALTY SERVICE
Mariawasa Bldg. . . . 70-97-97

CALSOL REALTY & DEV. CORP.
827 EDSA 99-90-58

CARMEL CORPORATION
100 4th St. 78-33-30

CASTILLO RODOLFO S.
2 Buick 90-49-63

CECILEVILLE REALTY & SERVICE CORP.
365 Quezon Blvd. . . . 98-20-02

CITADEL REALTY CORP.
Sampaguita Bldg. . . 99-42-38

CITIZEN'S DEVELOPMENT INC.
1424 Quezon Blvd.
Ext.. . . . 98-56-30

CLAREMONT REALTY & BROKERAGE CORP.
Quezon Blvd. Ext. . . 98-82-83
880 Quezon Blvd. Ext. . 98-79-48

COMPASS CONST. CORP.
Sampaguita Pictures Bldg.
. 78-41-16

COMPLEX DEVELOPERS
Cynthia-Marie Blvd. . . 78-74-40

CONCEPCION ELPIDIO D.
13 Highland Dr. . . . 78-66-77

CRUZ CARLOS L & ASSO.
Sampaguita Bldg. . . 79-28-46

DE LOS SANTOS REALTY
201 Rodriguez Sr. Blvd.
. . . . . 79-56-01, 70-21-10

DEL-NACIA CORP.
50-Timog Ave. 97-18-66

DIZON EFREN T.
Francisco Bldg. 99-88-06

DREAMHOUSE UNLIMITED INC.
Sampaguita Bldg. . . 70-91-59

ESTER REALTY & DEV. CORP.
1031-C EDSA 96-64-26

EBRADA CRISTINA C.
54 Hillside Loop 70-66-82

EUGENIO ANTONIO R.
35 Jose Escaler 99-59-17

EVANGELISTA RICARDO
Sampaguita Bldg. . . 70-87-62

EXCEL (PI) INC.
540 EDSA 97-46-71

F D INCORPORATED
Leo Bldg. 98-51-46

FAR EAST MKTG. CO.
TCS Bldg. 62-57-03

FILMONT REALTY & DEV. CORP.
Catalina Bldg. 99-44-29

FLORES DOLORES M.
19 Esteban Abad . . 99-66-78

G L T LAND & HOUSING CORP.
Sampaguita Bldg. . . 79-28-02

GENER VM REALTY & INVESTMENT CORP.
1609 Quezon Blvd. Ext. . 97-83-86
99-83-59

GONZALES RODRIGO S.
Catalina Bldg. 98-07-05

GOZE VIRGILIO U.
48 Narra 99-11-18

GRAN PLAINS SUBDIVISION
2 Santol 61-45-45

GRAYMAR'S INC.
9 Kanlaon 61-74-79

GRUAR ENTERPRISES
696-A Aurora Blvd. . . 70-62-73

GUZMAN DOMINGO DE JR.
Anita Bldg. 98-98-71

GUZMAN G G REALTY
347-B Katipunan Rd.
. 97-54-81
99-14-20

HOWMART REALTY & DEV. CORP.
Tofemi Bldg. 97-32-17

HOME SWEET HOMES VILLAGE
Vertez Bldg. 61-57-47

HOMELAND REAL ESTATE BROKERAGE INC.
Mariwasa Bldg. 79-10-45
79-62-13

INTER-URBAN DEVELOPERS INC.
Elizabeth Bldg. 77-27-96

JALMA ENTERPRISES INC.
974-A Bonifacio 35-44-52

JEM REALTY DEVELOPMENT CORP.
Elizabeth Bldg. 77-28-01

JENAL REALTY & DEV. CORP.
Anita Bldg. 98-21-78

JESUS CONRADO C. DE
24 St. Paul 79-19-66

JOVES WILFREDO G.
20-D Carmel Rd. 99-32-22

KABUL DEV. CORP.
Farmer's Mkt. 70-16-94

KAIMO EDMUNDO F K COMMERCIAL CTR.
. 61-35-74

KALAW T & ASSOCIATES
Tierra Bella Subd. . . 96-13-78
97-15-43

LA TRINIDAD REALTY CORP.
Comtrust Bldg. 70-61-81

LABRADOR DEV. CORP.
67 Timog Ave. 98-06-26

LABSILICA I S & CO.
Sampaguita Bldg. . . 78-38-66

LAGMAN J S REALTY
Anita Bldg. 97-81-64
8 Segundo S. Cruz . . 34-51-23

LAKEVIEW DEV. CORP.
Manphil Bldg. 79-34-45
79-39-16

LAKEVIEW REALTY CORP.
Manphil Inv. & Financing
Corp. Bldg. 79-20-51

LAND DEV. & FINANCING CORP.
1021 EDSA 98-68-39

LAND MKTG. & REALTY CORP.
Puson Bldg. 79-14-96
70-50-68

LAND ESPECIALISTS INC.
Medalla Bldg. 70-93-29

LEGASTO A. ENTERPRISES INC.
56 Gilmore Ave. 70-61-90

LILLES DEV. CORP.
27-F Timog Ave. 97-44-69
99-16-47

LISING FERNANDO G.
Prudential Bank Bldg.
. 97-36-22

MAGBUHAT HELEN F.
226 Katipunan Ave. . . 78-67-51

MAGDALENA ESTATE INC.
27 Gilmore 70-72-20

MAKATI LAND INC.
1853 E. Rodriguez Sr.
Blvd. 98-54-35

MANILA NEWTON DEV. CORP.
D & E Restaurant Bldg.
. . . . . 97-70-91, 97-80-88

MARTINEZ JUANITA INC.
17 Castillo 79-65-64
70-02-65

MARTINEZ RAFAEL F.
Mariwasa Bldg. 78-24-74
502 Puzon Bldg. 79-33-46

MASANGKAY APOLINARIA U.
2 Delgado 98-61-08

MAYON ESTATE CORP.
1031 EDSA 99-25-96
98-63-67

MEDALLA LOURDES A S
Medalla Bldg. 98-67-57

MEDINA ROQUITO G.
11 Narra 96-75-05

MENDOZA J. REALTY & DEV. CORP.
Delta Motor Sales Corp. Bldg.
. . . . 98-89-93

MERRYLAND DEV. CORP.
1373 E. Rodriguez Sr. Blvd.
. 70-20-38

METEOR CO. INC.
77 West Ave. 98-56-57

METRO MANILA MANAGEMENT & MKTG. CORP.
Maya Theater Arcade. . 96-42-66

MILESTONE DEVELOPMENT CORP.
Mercury Drug Co. . . 78-51-46
70-34-13

MODECAR REALTY CORP.
148 N. Domingo . . 79-51-72
79-84-12

MONTANO SULFICIO P.
Cecilleville Bldg. . . . 96-28-94

MONTE VILLE FARM INC.
5 Cambridge 99-89-79

NOEL G P & SONS REALTY INC.
New York 98-32-51

NOEL REALTY
445-A E. Rodriguez Sr. Blvd.
. . 98-87-98

ORETA J F & SONS INC.
Lyra Bldg. & Sons Inc. . 98-01-18

P S PONCE REALTY
Prudential Bank Bldg.
. 99-72-93

PAR DEVELOPMENT & REALTY CORP.
Anita Bldg. 96-12-83

PASCUAL EDGAR T.
Francisco Bldg. . . . 99-88-06

PAZ & ASSOCIATES
Sampaguita Bldg. . . 78-48-77

PHIL. ASSN. OF REALTORS PRODS. INC.
717 Aurora Blvd. . . 70-58-41

PISCANO A A REALTY
4 E. Balino 99-91-79

QUEZON CITY DEV. & FINANCING CORP.
866 Aurora Blvd. . . 78-88-66
78-86-88

RAMA ESTATE INC.
Sampaguita Bldg. . . 78-38-38

RAMOS CITADEL HEIGHTS
40 Finance 96-50-50

RAMOY POLICARPIO V.
580 Ramoy 90-10-90

RAYA GRETA V.
33 Arayat 79-35-05

RAYA JOSE C. JR.
33 Arayat 70-33-51

REAL PROPERTIES INC.
18 Bohol Ave. . . . 98-51-71

REALTY BARON CORP.
180 Kapiligan 61-90-35

REGALADO B C & CO. INC.
2 Buick 90-40-82

RENDEL REALTY CORP.
872-O Aurora Blvd. . . 78-55-90

REYCO REALTY & DEV. CORP.
30 E. Rodriguez Sr. Blvd.
. . . . . 61-38-09, 62-25-71

REYES JULIAN A. DELOS
West Avenue 98-99-66

RICO SORIANO REALTY
Farmer's Plaza 79-53-19

ROBES-FRANCISCO REALTY & DEV. CORP.
1373 E. Rodriguez Ave.
. 70-13-47

ROMEO DEV. CORP.
Consolacion Bldg. . . 70-64-72

ROQUE CESAR R.
Roque Bldg. 90-28-05

ROQUE LORNA S.
947 Quirino Hwy. . . 90-27-80

ROSALINA REALTY
718 EDSA 98-13-26

ROSANA REALTY
Catalina Bldg. . . . 98-43-05

ROSEMAR REALTY CORP.
Farmer's Plaza 78-05-90

RUBY J. CONST. CORP.
135 Roosevelt Ave. . . 99-57-02

SAEZ FRANCISCO C. JR.
Maya Theater Arcade
Bldg. 96-28-12

ST. DOMINIC CORP.
50 Timog Ave. . . . 98-81-51

ST. THOMAS REALTY CORP.
Sampaguita Bldg. . . 78-41-90
78-41-55

SALVADOR ROMULO F.
295 Quirino Hwy. . . 34-32-07

SAMPAGUITA REALTY ENT.
Sampaguita Bldg. . . . 78-41-41
70-03-44
13 Commonwealth Village
. 99-25-86

SAN JOSE MANAGEMENT CORP.
Anita Bldg. . . . 99-35-75

SAN FRANCISCO VILLAGE SUBDIVISION
6-B Pinatubo 70-28-16

SAN JUAN P B REALTY
Sampaguita Bldg. . . 77-27-63

SAN RAFAEL DEV. CORP.
11 Seattle 78-14-26

SANCHEZ R L REALTY
Sampaguita Bldg. . . 78-38-81

SANTE DEV. CORP.
65-D Kamuning Rd. . . 97-47-78

SANWA PHILS. REALTY DEV.
Delta Motors Sales Bldg.
. 97-35-37
Salomon Bldg. . . . 79-87-04

SAPPHIRE INVESTMENT INC.
Maya Theater Bldg. . . 96-89-16
Aurora Blvd. 70-49-64

SEVERINA REALTY CORP.
80 R. Magsaysay Blvd. Ext.
. 61-45-22

SOLID BUILDERS INC.
76 South Ave. . . . 98-65-88

SOLID HOMES INC.
76 South Ave. . . . 99-61-84
Mangyan Rd. . . . 96-67-34
96-89-73

SOLID IMPORT & EXPORT INC.
76 Timog Ave. . . . 98-96-76

SOLIVEN V V REALTY CORP.
PCI Bank Bldg. . . 99-61-84

SOON ANTONIA
Vertex Bldg. 60-01-13

SPACE REALTY & DEV. CORP.
848-C Aurora Blvd. . . 70-00-12

SUAREZ MA. LOURDES
Consolacion Bldg. . . 78-85-15

T I G REALTY INC.
A Bonifacio 23-75-39

TACTACAN ROBERTO G.
Mariwasa Bldg. . . . 79-67-76

TARIO PEDRO C.
28 Anonas 97-82-52

TIERRA VISTA HEIGHTS
Medalla Bldg. . . . 70-52-96

TOFEMI REALTY CORP.
955 Quezon Ave. . . 99-97-68

TUPAS E. REALTY ENTERPRISES
Sampaguita Bldg. . . 78-41-44

TUPAS MARINA S.
27 Annapolis 99-49-72

UNITY REALTY MART
36-A Lakandula 77-13-85

VALARAO F G REALTY
332 B. Serrano Rd. . . 79-50-78

VALLES FLORA
77-D West Ave. . . . 98-73-22

VARIAS ANTONIO
3 Damar Loop 35-69-88
2 Doardo 34-20-92

VARIAS REALTY SERVICES INC.
3 Damar 35-79-88
2 Dorado 34-20-88

VIBARR REALTY ESTATE CORP.
1031 EDSA 96-64-22

IN QUEZON CITY . . .

* 927 Quezon Avenue, Q.C.
Tels. 95-10-26 to 28

* Cinema 21 Bldg., Araneta Center, Cubao
Tels. 78-72-22 & 79-98-53

In Suburbia . . .

* Makati Arcade, Makati Comm'l Center
Tels. 86-38-96 & 87-69-15

* Rizal Ave. Ext. (nr. Monumento), Caloocan City
Tels. 34-28-17 & 34-27-36

In America . . .

* 26 Broadway Suite 1210
New York City, New York 10004
U.S.A.

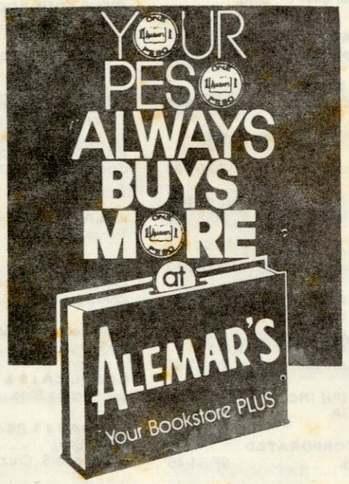

In Manila . . .

* 769 Rizal Ave., Sta. Cruz, Manila
Tels. 47-55-02 to 05 & 47-09-23

* 526 United Nations Ave., Ermita
Tel. 58-18-32

* Harrison Plaza Comm'l Center
Tels. 58-18-32 & 58-18-89

* C.M. Recto Ave. cor. Morayta St.
Tels. 27-53-93 & 27-53-33

In Mindanao . . .

* Claveria (C.M. Recto) Ave.
Davao City (nr. Ateneo de Davao)

.... SERVING YOUR EDUCATIONAL & SHOPPING NEEDS

VIERNES PRIMITIVO R.
Prudential Bank Bldg.
. . . . 99-27-22

VILLEGAS FRANCISCA C.
71-A J.P. Rizal 78-36-16

VIRGINIA REALTY & DEV. CORP.
Consolacion Bldg. . . 78-57-17

WELCOME REALTY
Cynthia-Marie Bldg. . . 79-93-76

XAVIERVILLE ESTATE INC.
273 Katipunan Rd. . . 99-59-30

ZABARTE REAL ESTATE CORP.
147 Quezon Blvd. Ext.. 61-56-55

ZAPATA REALTY CO. INC.
150 D. Tuazon 61-17-76

REAL ESTATE APPRAISERS

VARIAS ANTONIO
3 Damar Loop 35-79-88
2 Dorado 34-20-92

VARIAS REALTY SERVICES INC.
3 Damar Loop 35-79-88

REAL ESTATE BROKERS' SUPPLIES

LANDWEALTH REAL ESTATE BROKERAGE
Genato Bldg. . . 78-07-39

REAL ESTATE DEVELOPERS

AMITYVILLE REALTY CORP.
1138 Quezon Blvd. . . 98-34-93

ASTA DEVELOPMENT CORP.
329-B Katipunan Rd.
96-79-69, 96-85-88

CARDA DEVELOPMENT CORP.
54 Don A. Roces Ave. . 97-60-51
98-50-31

CONGLOMERATE DEVELOPERS INC.
475 E. Rodriguez Sr. Blvd.
. . . . 96-58-16

HALILI PABLO R. INC.
329 Katipunan Rd. . . 97-68-15

MOVER ENTERPRISES INC.
347 Katipunan Rd. . . 96-67-75

REAL PROPERTIES INC.
18 Bohol Ave. . . . 96-44-40
96-44-10

REAL ESTATE LOANS

MERCED N. DELA & SONS INC.
Delta Motor Sales Bldg.
96-70-50, 96-72-96

REALTORS

ASIAN PACIFIC REALTY & BROKERAGE CORPORATION
Consolacion Bldg. . . 78-88-12

BALARES R V & ASSOCIATES
Catalina Bldg. . . . 96-68-96

BALATAYO A. S. REALTY
36 A. Lakandula 77-13-85
78-73-60

BORLING PATROCINIO B.
Sampaguita Bldg. . . 78-41-41
70-03-44

DREAMHOMES REALTY & DEV. CORP.
Sampaguita Bldg. . . 78-13-03

ENCARNACION CARMEN A.
92 Katipunan 70-27-22

ESTRELLA VALLEJO REALTY INC.
7 West Ave. . . . 96-41-50
96-45-82

EUSTAQUIO PRIMO S.
Consolacion Bldg. . . 78-85-66

EVANGELISTA RICARDO
66 Iba 62-41-75

FILMONT REALTY & DEV. CORP.
Catalina Bldg. . . . 99-44-29

GUZMAN ARSENIO M. DE JR.
Consolacion Bldg. . . 78-88-12
78-88-61

GUZMAN G G REALTY
347 B. Katipunan Rd. . 97-54-81

JENAL REALTY & DEV. CORP.
Anita Bldg. 98-21-78

LAGMAN J S REALTY & CO.
Anita Bldg. . . . 97-75-11

LAGMAN JESUS S.
Anita Bldg. . . . 98-30-36

MARCRIS REALTY CORP.
326 Quezon Blvd Ext.
. . . . 99-85-86

MARIKIT[illegible] VILLAGE J.
Medalla Bldg. . . . 78-41-33

MORRE REALTY & ASSOCIATE
Farmer's Mkt. . . . 78-98-46

PERNIA NICOLAS
Anita Bldg. . . . 96-42-96

QUEZON CITY BOARD OF REALTORS INC.
Sampaguita Bldg. . . . 78-88-71

REYES RICARDO M.
Anita Bldg. . . . 99-20-86

ROSARIO ROLAND R.
243 Roosevelt Ave.
. . . . 96-77-71

RUBIO ROMEO
1 Sta. Mesa Mkt. . . . 61-05-37

SAEZ FRANK & CO.
Maya Theater Arcade
. . . . 96-42-66
96-28-12

SALGADO RUSTICO B. JR.
87 G. Sct. Chuatoco . . 98-56-70

SAMPAGUITA REALTY ENTERPRISES
Sampaguita Bldg. . . . 78-41-41

SANCHEZ R L REALTY
Sampaguita Bldg. . . . 78-38-81

SANTOS S M ENTERPRISES
Cynthia-Marie Bldg.. . . 79-19-10

SOLIVEN VICTORIO V.
76 Timog Ave 98-65-88
99-57-29

TARIO PEDRO C.
28 Anonas 97-82-52

TIOSECO G L & SONS
Sampaguita Pictures Bldg.
. . . . 78-42-26

VARIAS REALTY SERVICES INC.
3 Damar Loop 35-79-88
2 Dorado 34-30-92

ZAPATA REALTY CO. INC.
150 D. Tuazon 61-17-76
61-17-82

RECAPPING
See Tire-Recapping Retreading & Repairing

RECORD BAR
See Phonograph Records

RECORD COS

VICOR MUSIC CORPORATION
Aurora Blvd. . . . 70-40-81

RECORDING EQUIPMENT & SUPPLIES

EMPIRE ELECTRONICS CORP.
708-C Aurora Blvd. . . 70-05-88

RECORDING SERV-SOUND & VIDEO

LVN PICTURES INC.
34 P. Tuazon Blvd. . . 78-29-46

RECORDING STUDIOS

BLACKGOLD RECORDS CORP.
770 Aurora Blvd. . . 79-33-92
70-75-06

DISC CORP. OF THE PHILS.
Maya Theater Bldg. . . 98-69-40

J E M RECORDING CO. INC.
160 20th Ave 77-24-11
78-15-27

MARECO INC.
131 del Monte Ave. . . 35-45-26

VICOR MUSIC CORP.
Aurora Blvd. . . . 70-40-81
770 Aurora Blvd. . . 79-33-92
782 Aurora Blvd. . . 77-22-14

REDUCING METHODS

CLINIC FOR WEIGHT CONTROL INC.
91 1st Rd. . . . 70-74-69

REDUCING & WEIGHT CONTROL SERVS

BADEN HAUS HEALTH & BEAUTY CLINIC
94 D. Tuazon 60-57-56

DOMINGO FELIMON A.
2 Anonas Rd. . . . 96-17-41

FIGURAMA HEALTH CLINIC
134 Cordillera 62-42-38

FIGURE SENTINEL
Puzon Bldg. . . . 70-00-05

REFRACTORIES

CHUA ANDRES L.
1122 EDSA 34-66-02

COPENGCO ENTERPRISES INC.
69 Quirino Hwy. . . . 35-76-94

WENAGRO INDUSTRIAL CORP.
92 Mindanao Ave. . . 98-89-22

REFRIGERATION EQUIP. COMMERCIAL

ACE METAL MFG. CORP.
9 Lincoln 97-62-82
97-65-36

FOODMACH INC.
18 Liberty 70-70-79

PHILFROST INDUSTRIES INC.
Puzon Bldg. . . . 78-89-11

REFRIGERATION EQUIP. PARTS & SUPPLIES

ACE MFG. METAL CORP.
9 Lincoln 97-62-82
97-65-36

ANDRADA ELECTRIC & ENGINEERING CO.
794 Del Monte Ave. . . 96-11-71

CASTILLO G S INDUSTRIES
55 Tandang Sora Ave. . 97-17-76

DELSA INDUSTRIAL CORP.
150 P. Tuazon Blvd. . . 70-11-81

ELECTROFOST CENTER INC.
76 Kamuning 96-45-41

ERECTOSTEEL ENGINEERED EQUIPMENT
32 Retiro 61-61-98

FRONTIER APPLIANCES SERVICES INC.
505 EDSA 99-52-55

INCENTIVE INTERNATIONAL TRAINING CENTER
42 Quezon Ave. . . . 61-84-61

J M T ENTERPRISES
233-A Sta. Catalina. . . 60-63-51
39-B Arayat 78-22-39

LANUZA-GENEROSO MKTG.
333 A. Bonifacio 35-40-91
1978-D E. Rodriguez Ave.
. . . . 70-89-36

MACORTIZ ENGR'G. INC.
425 Quezon Blvd. Ext.. 98-25-31

MUNGCAL TRADING
935 Aurora Blvd. . . 99-07-93

PMI REFRIGERATION SALES & SERVICE
7 Roosevelt Ave. 98-21-30

REFRIGERATION INDUSTRIES INC.
50 Sgt. Rivera 35-60-21

REFRIGERATION EQUIP. TRUCK

NORTHLANDER PHILS.
26 Quezon Blvd. Ext.. . 62-25-33
60-31-29

REFRIGERATION SERVICE

AIR KING ELECTRONICS
8 Pagatpat 98-28-47

CENTIGRADE INDUSTRIES INC.
17 Castilla 70-42-80

CITY REFRIGERATION & AIR CONDITIONING SERVICE
175 Labo 61-78-06

D' EASTMAN SALES CENTER
967 A. Bonifacio . . 35-76-44
34-10-01

ELYSON'S REFRIGERATION SERVICE CENTER
949 Aurora Blvd. . . 97-55-89
99-24-56

HERNANDEZ ALBERTO M.
1141-C EDSA 34-34-04

INTERIOR COOLING SERVICE
89-A West Ave. 96-32-96

MM SERVICE INC.
39 Boston 70-73-62

M S TELE-AIRCON SERVICE
84-J G. Araneta Ave.
. 62-48-57

MASTERFROST REFRIGERATION & AIR CONDITION SERV
New York 98-32-51

PE-TRI REFRIGERATION & AIR CONDITIONING SERV
35-C Morong 61-75-66

PRIMER MARKETING
1027 EDSA 98-18-54

RENOVATOR CENTER
3 Abra 99-54-83

TIONG BENJAMIN C.
17 Castilla 70-42-80

TROFEO F T REFRIGERATION SERVICE
17-A Mayo 60-80-44

UNI-BROS INDUSTRIES (PHILS.)
35 Don Jose 70-83-07

REFRIGERATORS & FREEZERS

ANAHAW SALES CENTER
1793 E. Rodriguez Ave.
. . . . 96-44-76

CONCERTONE MKTG. CORP.
74 Del Monte Ave. . . . 61-85-31
61-87-24

D M G INC.
222 E. Rodriguez Sr. Blvd.
. . . . 70-11-31

DEL ROSARIO BROTHERS MARKETING CORP.
88-E Kamias Rd. 99-02-30
43-F Mindanao Ave. . . 96-54-86

DELTA APPLIANCE & SUPPLY
874-J Aurora Blvd. . . 79-46-45

LIM EMILIO S APPLIANCES
501-C EDSA 78-68-02

MANILA APPLIANCE CTR. INC.
753 EDSA 98-17-56

OCAMPO'S APPLIANCE MKTG. INC.
757-C Aurora Blvd. . . 70-30-47
Quezon City Appliance Ctr. Inc.
568 Quezon Blvd. Ext.
. . . . 61-71-49

RAGADIO APPLIANCE CTR.
708 A. Bonifacio . . 34-40-63

REFRIGERATION INDUSTRIES INC.
50 Sgt. E. Rivera 35-60-91

REPUBLIC CHEM. INDUSTRIES INC.
731 Aurora Blvd. . . 70-40-06

SEVILLA MKTG. CORP.
Catalina Bldg. 98-17-11

WESTERN MKTG. CORP.
631 EDSA 78-54-20

WESTINGHOUSE PHILACOR
Delos Santos Bldg. . . 62-19-95

REFRIGERATORS & FREEZERS-REPAIRING & PARTS

FROSTMAN INDUSTRIES
56 Cordillera 61-07-20

RELIGIOUS ORGANIZATIONS

ASIAN CHRISTIAN OUTREACH
56 South Maya Dr . . 99-56-45

BACK TO THE BIBLE BROADCAST
135 West Ave. 96-28-09
97-30-47

C I C M MISSIONARIES INC.
60 14th 70-54-02

CAMPUS CRUSADE FOR CHRIST
51 Sct Madrinan 97-77-02

GOOD SHEPHERD RECEPTION HOUSE
1043 Aurora Blvd. . . 97-28-43

PAO KONG CHINSES TEMPLE
13 Bayaya 96-43-66

PHIL. BIBLE BROADCASTERS INC.
135-D West Ave. . . 97-30-47

UNDERGROUND EVANGELISM
Benlor Bldg. 96-46-71

WATCH TOWER SOCIETY
186 Roosevelt 99-81-64

RESINS

ALPHA DEUTSCHE REFINERY CORP.
Bo. Deparo 90-24-96

RESORTS

VILLA PANSOL RESORT
Kaimo Bldg. 60-28-47
61-24-30

WHITE SANDS BEACH RESORT
Prudential Bank Bldg. . 97-73-74
96-86-36

RESTAURANT EQUIP & SUPPLIES

ACE METAL MFG. CORP.
9 Lincoln 97-62-82
97-65-36

CORNERSTONE TRADING
143 Biak na Bato . . 62-63-25

ELECTROSTEEL ENGINEERED EQUIPMENTS
32 Retiro 61-61-98

FOODMACH INC.
18 Liberty 70-70-79

M C R C METAL PRODS. CO.
607 Araneta Ave. . . 62-11-81

SMARTY BALLOON & PARTY SERVICES
53 Kamias Rd. 99-68-62

VIKING METAL INDUSTRIES INC.
D & E Bldg. 99-15-12

RESTAURANTS

A & L ESPECIAL BIBINGKA & REST
Quezon Arcade 70-16-52

A & T SNACK BAR
Quezon Arcade 77-14-56

ACS

ACS CHEMICAL INDUSTRIES
RM. 6 M & L BLDG., 1650 TAYABAS ST.
COR. OROQUIETA, STA. CRUZ, MANILA
PHILIPPINES

SHEET METAL MACHINERY

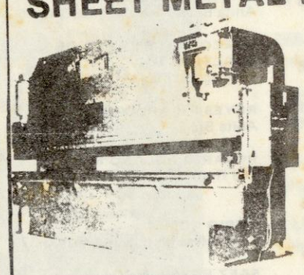

HYDRABEND
Hydrabend Press Brakes
30 Tons — 1000 Tons

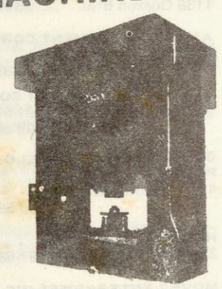

HYDRABEND
Hydrabend Presses
50 Tons — 1000 Tons

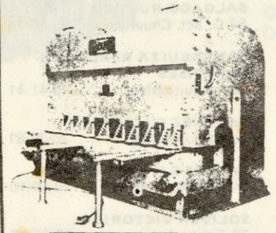

HYDRACUT
Hydracut Guillotine Shears
1/8" — 1" thick
8' — 20' length

OTHER PRODUCTS:
BINKS, BINKS-BULLOWS SPRAY PAINTING EQUIPMENT ● MACHINE SHOP EQUIPMENT ● WELDING & HANDLING EQUIPMENT ● CUTTING TOOLS & MEASURING INSTRUMENTS ● TOOL STEELS & MACHINERY STEELS

TEL. 61-88-49
***741-1571

BISCOR

BROWNHILLS INDUSTRIAL SUPPLY CORPORATION
3-A Baco St., Sta. Mesa Heights
Quezon City 3008 Philippines
Cable: Brownhills Manila

ABERDEEN COURT
1403 Quezon Blvd. Ext. 98-77-12

ADAM'S RIB
Scout Lozano 96-78-25

AGCAOILI LUCENA B.
36 Quirino Hwy. . . . 34-37-74

AGRES LUCIA G.
420 Del Monte 97-33-45

ALDON'S CANTEEN
Gen. Aguinaldo 78-74-06

ALFREDO'S STEAK HOUSE INC.
T. Morato Ave. . . . 97-60-26
181 T. Morato Ave. . . 99-55-50

ALIMARIO JOSE A.
12 Oxford 98-48-35

AMBASSADOR RESTAURANT THE
Araneta Commercial Center
. . . . 70-91-23

ANG TUNAY NA PANCIT MALABON
134 Timog Ave. . . . 98-48-17

AQUINO NARCISA A.
674-D EDSA 99-81-29

ARISTOCRAT RESTAURANT THE
EDSA 78-90-96

AU BON VIVANT
49-A Roces Ave 96-41-61
96-41-91

BALUYOT TEODULO P. JR.
359 Quezon Blvd. Ext.
. . . . 99-29-07

BARRIO FIESTA RESTAURANT
547 EDSA 79-78-45

BAUTISTA MARCELINO
23 Guirayan 60-54-52

BAUTISTA PURIFICACION M.
382 E. Rodriguez Ave. . 70-50-77

BAYANIHAN HOUSE
945 EDSA 98-50-68

BONANZA RESTAURANT
299 EDSA 98-32-81

BOOTS & SADDLE PUB & STEAK HOUSE
40 West Ave. 96-68-85

BUCU ROBERTO L. JR.
Farmer's Mkt. 78-61-66

BUGHAW RESTAURANT
EDSA 97-74-60

BULWAGAN PILIPINO RESTAURANT INC.
977 Aurora Blvd. . . 96-54-60

BURGER FOODS INC.
Araneta Coliseum Arcade
. . . . 79-90-74

CABRERA'S RESTAURANT
291 B. Serrano Ave. . . 78-51-78

CASES JOSE PASTOR Y JR.
23rd Ave. 78-83-36

CANTIN FLAS RESTAURANT
24 Sto. Domingo Ave. . 60-75-22

CARLING'S RESTAURANT
8 Sct. Borromeo 98-60-06

CASTILLO GUILLERMO R.
3 Sct. Chuatoco 98-34-32

CHERRY RESTAURANT
659 EDSA 99-31-20

CHICKEN BENEDICT RESTAURANT
52 West Ave. 99-52-45

CHIGUEZ RESTAURANT
114 Mayon 60-11-81

CHINESE GARDEN RESTAURANT
357 Quezon Blvd. Ext. . 98-85-90

CHOPSTICK HOUSE
2-G Gen. Malvar 78-56-81

CHUA KAY ISABELO C. JR.
113 Kamias Rd. 99-13-11

CINDERELLA RESTAURANT
852 Aurora Blvd. . . 79-13-96

CONSING CONSUELO D.
Aurora Blvd. 62-69-66

CORNER COFFEE SHOPPE THE
Ali Mall Commercial Center
. . . . 79-87-83

CORNERSTONE TRADING
143 Biak na Bato . . 62-63-25

COUNTRY CHIEF THE
42 Bohol Ave. 99-99-47

CRUZ ANTONIO V.
1165-E Quezon Blvd. Ext.
. . . . 96-36-56

CRUZ LUTGARDO V.
Araneta Center 78-61-90

D & E RESTAURANT
1050 Quezon Blvd. Ext. .99-39-30

DAIRY FOODS CORP.
27 Roces Ave. 99-39-30

DALAFU ESTER T.
Fiesta Carnival 78-11-20

DAZA NORA VILLANUEVA
49 A. Roces 96-41-91

D' CATERER PHILIPPINES
6 E. Rodriguez Ave . . 62-45-66

D & E RESTAURANT
1050 Quezon Ave. 99-30-38
99-44-86

DIAZ MANUEL A.
1398 Quezon Blvd. Ext.
. . . . 97-88-08

DIONIS CHICKEN HOUSE & CHINESE RESTAURANT
293 T. Morato Ave. . . 96-45-40

D' SKIPPER RESTAURANT & SELF SERVICE
5 Visayas Ave. 96-22-55

D' SUPERB KITCHENETTE
65-A Panay Ave. 98-54-44

EAST WEST SNACK
Farmer's Mkt. 78-46-85

EL AMERICANO BAR & RESTAURANT
65 CP Garcia 96-69-70

ELEGANT DINNER THE
1498 Quezon Ave. . . 98-81-06

ELY'S PAMPANGUENA KITCHENETTE
Coronet Theater Bldg.
. . . . 99-62-66

EUGENE'S
29-A 20th Ave. . . . 78-72-96

EVERYBODY'S AUTOMAT RESTAURANT
366 Quezon Blvd. Ext., 99-25-78

NITTO TRADING

948-50 Blumentritt St.
Sampaloc, Manila

Tel. No. : 60-19-65

D.T. PROTACIO CLINIC & HOSPITAL

Clinic: 260 Quirino Ave., Baclaran
Parañaque, Metro Manila

Hospital: 484 Quirino Ave., Tambo
Parañaque, Metro Manila

Tel. Nos.: Tel. Nos.: 828-21-15; 828-83-71

FERNANDEZ RODOLFO L.
690 Retiro 61-70-22

FIESTA CARNIVAL SNACK BAR & SODA FOUNTAIN
Fiesta Carnival Bldg. . . 78-35-66

FLORY'S RESTAURANT
354 Roosevelt Av. . . . 99-68-81

GLO-RI SUPERMART
576 Del Monte Av . . . 61-96-21

GOBLET RESTAURANT & CATERING SERV
166 A Roces Av 99-54-89

GOHAN HOUSE
101 Quezon Blvd Ext. . 62-40-81

GOLD NUGGET RESTAURANT
866-C Gen Santos. . . . 70-84-83

GOLDEN CHINA RESTAURANT INC
18 Quezon Av 62-34-14

GOODEN PEKING RESTAURANT
550 EDSA . . 78-96-31; 70-96-06

GRAND BURGER STATION
Araneta Coliseum Arcade
. . . 79-90-

GRAND INIHAW GARDEN & RESTAURANT
3 Mayon 60-36-69

GREEN HUT RESTAURANT
Sta Mesa Mkt 61-81-55

GUZMAN ARTURO DE
Alta Theater 79-05-12

HOC BEE RESTAURANT CO
598-A EDSA 70-25-56

HOME SWEET HOME RESTAURANT
848-D Aurora Blvd
. . . . 70-32-56

HOMER'S RESTAURANT
325-F Quezon Blvd Ext
. . . . 99-13-70

HONG NING PANCITERIA
876-R-S Aurora Blvd . . 78-55-52

HORRIGAN MARTHA R
1471 Quezon Blvd Ext
. . . . 99-99-32

HOTEL DANARRA & RESORT
121 Mother Ignacia Av. 98-51-61

HOUSE OF SEA FOODS INC
395 Quezon Blvd Ext. . 98-85-84

ITALIAN VILLAGE RESTAURANT
1471 Quezon Blvd Ext. 97-23-55
. . . . 99-99-32

JACK'S RESTAURANT
Delta Bldg 96-27-76

JARTOSA RECREATIONAL ENTERPRISES INC
Anonas 96-29-97

JOSEPHINE'S CANTEEN
469 B Serrano Rd . . 77-31-61

JOSEPHINE'S TROPICAL RESTAURANT
Gen Roxas Av 78-93-40
. . . . 78-37-44

JULIO JUAN
33-A Pinatubo 70-82-09

KAPISTAHAN RESTAURANT
303 T Morato Av . . 97-82-10
203 T Morato Av . . 98-22-64

KAYUMANGGI RESTAURANT
395 Quezon Blvd Ext. . 98-85-84

KORONEL'S LUNCHEONETTE
Farmer's Mkt 78-53-33

KOWLOON HOUSE
600 EDSA 78-38-01
16 West Av 98-71-72

KUP N SAUCER SODA FOUNTAIN
New Frontier Cinema Theater Bldg 70-65-53

LA LOMA LECHON
67 Cavite 61-41-47

LAMBAT RESTAURANT
1609 Quezon Blvd Ext. 97-83-86
. . . . 99-83-59

LIMBAGA LOURDES V
876-E Aurora Blvd . . . 70-47-17

LITA'S RESTAURANT
Banawe 60-46-67

LITTLE QUIAPO RESTAURANT & SODA FOUNTAIN
18 Matalino 96-52-81

LOPEZ TERESITA R
Delta Motor's Bldg . . . 96-28-36

LUCIS CANTEEN
Ali Mall Cinema & Shopping Ctr 70-29-49

LUIGI'S STEAK HOUSE
T Morato. . 98-82-42 or 97-34-61

M3 PIZZA PIE
Araneta Cinema 78-47-77

MAMON LUK RESTAURANT
54 Quezon Blvd Ext . . 61-32-09

MAMON LUK WM RESTAURANT
876-I Aurora Blvd. . . . 78-57-88

MACIAS ISABEL O
Gen. Castañeda 78-81-42

MANGYARI ANGEL D
570 P Tuazon 78-44-55

MANUEL ISAGANI U
69 Sct Reyes 97-80-54

MANZARO VICTOR R
403 P Tuazon 79-18-85

MATSUZAKA HOUSE INC
Gen Romulo 78-73-01

MAX'S INC
21 Sct Tuazon 99-35-51

MERULANA RISTORANTE
Araneta Coliseum Arcade
. . . . 79-10-23

MICHAEL'S RESTAURANT
578 EDSA 78-92-86

MILES SUPER CLUB & RESTAURANT
790 Quezon Blvd 96-70-66

MING'S RESTAURANT
New Frontier Theater Bldg
. . . . . 78-55-55 or 70-00-34

MORAL ISIDRO JR
936-2 Aurora Blvd . . . 79-72-42

MOTHER'S CAKE HOUSE & RESTAURANT
867 EDSA 96-28-28
. . . . 96-29-29

NENA'S SPECIAL BIBINGKA
Gen C Romulo 78-34-15
. . . . 78-34-96

NEW CARVAJAL RESTAURANT
4 Times 98-38-86

NEW NEPA RESTAURANT
812-A Aurora Blvd . . . 78-85-06

NEW VICTORIA PEAK THE
286 E Rodriguez Av . . 70-71-71
Espana Ext 70-45-44

NG ESTHER T
157 Rizal Av 35-90-70

NGAN LUNG HOUSE
827 Aurora Blvd 70-24-16

NIDA'S BAKESHOP & RESTAURANT
3-A G Malvar 78-37-77

OPEN STEAK HOUSE
T Morato 99-89-55

OPHIE'S CAKE & COFFEE SHOP
1436 Quezon Blvd Ext
. . . . 99-07-59

ORONCE JAIME
74 Aurora Blvd 61-78-18

PANCITERIA WA NAM
Fiesta Carnival Bldg. . . 78-35-66

PANER FRANCISCO S
491 Aurora Blvd 97-87-50

PAPA CESAR R
866 Aurora Blvd 78-06-66

PEKING HOUSE
601 EDSA 59-89-28

PRESTO ICE CREAM HOUSE
Fiesta Carnival Bldg. . . 70-00-39

QUEEN'S INN
Farmer's Mkt 78-51-36

RAMIREZ VICTORIA L
597 EDSA 78-37-91

RASOTI ENTERPRISES INC
Farmer's Plaza 79-15-03

RELAX RESTAURANT & BEER GARDEN
458 EDSA 78-08-91

RICKSHAW NOODLE HOUSE
Fiesta Carnival Bldg. . . 78-02-31

ROBERTO'S
525 EDSA 78-54-14

ROXAS RAYMUNDA A
947 Quirino Hwy . . 90-31-32

RUFFY'S HUMBURGER & RESTAURANT
425 Quezon Blvd Ext. . 97-20-96

SABAS ROBERTO
114 T Morato 99-89-25

SAVORY RESTAURANT
Rustan's Supermarket . 79-66-37

SEA ISLAND RESTAURANT
380 Quezon Blvd Ext. . 98-41-97

SHAKEY'S PIZZA PARLORS
Cubao Ali Mall 79-83-59
. . . . 77-23-32
West Av 97-89-36

SILVER TRAY THE
86-E Quezon Blvd Ext . 60-37-82

SILVERIO BERNARDO C
EDSA 97-74-60

SISON LUZONICA
New QC Hall Quadrangle 97-56-47

SKORPIOS
Araneta Coliseum Arcade
. . . . 78-55-71.

SOLANA INNS INC
Katipunan 97-21-80

SONG HAY RESTAURANT & REFRESHMENT
24 Grace Av 35-36-11

SOUTH CHINA HOUSE OF FOODS CO
Fiesta Carnival Bldg. . . 77-19-69

SPINDLE RESTAURANT INC
192 Banawe 61-19-36

STYLA RESTAURANT
Araneta Center 78-85-96

SULO HOTEL
Matalino 98-24-11

SUNDAE SWEET SUNDAE
1487 Quezon Blvd Ext. 96-15-36

SUNSPOT SNACK BAR
Romulo 79-63-15

SWEDISH STEAK & CHICKEN HOUSE INC
T Morato 99-28-59

SY TUY RESTAURANT
921 Aurora Blvd 96-74-76

T C T MULTI-COMMERCIAL CORP
1305 G Araneta Av. . . 60-01-33
. . . . 60-84-44

TAN ANTONIO
41-D 15th Av 78-94-86

TAN BENG TONG
947 Piz Novaliches . . . 90-51-47

TAXCO MEXICAN RESTAURANT
63-B South Av 99-99-33
. . . . 98-88-86

TAYAO TERESITA C
Munoz Mkt 96-29-56

TING RICARDO
351 Roosevelt Av . . 99-98-78

TOBIAS VICENTE C
Diamond Theater . . 96-53-88

TRES HERMANAS RESTAURANT
Quezon Blvd Ext 99-33-21

TRINIDAD MAXIMINO P
3 Mayon 60-12-05
10 Denver 96-89-86

TRIPLE TREAT
T Morato 97-34-61

TROPICAL HUT HUMBURGER
12-C Congressional Rd . 96-50-68

ULAMNILAD
Fiesta Carnival Bldg. . . 70-48-18

UY MANUEL T
Del Monte Av 96-59-67

VENEGAS RICHARD
855 Quezon Blvd Ext. . 98-61-45

VERGARA BAYANI S
617 EDSA 78-01-47

VILAR MILAGROS B
52 13th Av 78-26-11

WILLIE'S LUMPIA HOUSE RESTAURANT
Araneta Center 78-35-15

XYZ DISCO BAR RESTAURANT
945 EDSA 98-50-68

YAKINIKU HOUSE
10 Gen Aguinaldo . . 78-47-66

YU RUFINO T
46 Malasimbo 34-47-71
4 Times 96-52-98

RICE

ACOSTA GENEROSA M.
Sta. Mesa Shopping Center
. . . . 62-55-63

ADIAZ C. MERCHANDISING
19-F Lakandula 79-22-88

CAGAYAN RICE CENTER INC.
Delta Motor Sales Bldg.
. . . . 96-25-56

CUMPAS B RICE SUPPLY
1 Boston 79-83-56

CUMPAS EPITACIO A.
73 Tolentino 99-28-09

FELIZARDO MELITA
Farmer's Mkt. Annex Bldg.
. . . . 78-61-15

GONZALES LAMBERTO E.
Frisco Public Mkt. . . 96-27-26

HOMES RICE DISTRIBUTION CENTER
38 Mariano Cuenco . . 62-48-06

IGNACIO DELICANO N.
21 1st Camarilla 99-41-42

LIBERTY RICE SUPPLY
92 Liberty Ave. 78-94-96
64 Liberty Ave. 78-78-22

LOPEZ ESTELITA P.
Kamuning Mkt. 96-36-34

MAKILING RICE MERCHANT
144-C Makiling 79-51-15

MENDIOLA LOLITA A.
Muñoz Mkt. 98-76-11

MURPHY RICE MERCHANT
40 15th Ave. 78-84-08

PAULINO ERNESTO S.
1351 EDSA 34-24-55

PAZ TEODORA DE LA
GSIS Village Mkt. . . 97-53-88

PETER RICE SUPPLY & FOOD MART
168 Rd. 3 97-22-77

PILAR CATALINA L. DEL
Kamuning Mkt. 96-26-63

PINEDA BASILIO B.
Dantes Gajudo Mkt. . . 35-23-41

PROJECT RICE SUPPLY
1 Lakandula 78-64-55
78-76-23

RGN ENTERPRISES
24 St. Paul 79-19-66

SAN JUAN SIMEONA A.
Kamuning Mkt. 97-63-45

SANDOVAL JUAN
31-B Dapitan 60-15-13

SANTOS MAGDALENA A.
4 Cardis 61-89-08

TICHANGCO CANDIDA
Farmer's Mkt. 78-83-55

RICE MILL MFRS.

FILIPINAS MILLS INC.
10 Sct. Limbaga 97-41-98

IGRI INDUSTRIES INC.
484 G. Araneta 60-30-61

OBERLY & CO. INC.
253 Mayon 61-92-88

TOA INDUSTRIES INC.
21-A Roces Ave. 98-81-98

RINGS & PINS-CLASS & FRATERNITY
See Jewelry

RIVETS

MACHINE BANKS CORP.
482 Araneta Ave. . . 62-62-48

ROAD BUILDING EQUIPMENT

FAR EAST INDUSTRIAL SUPPLY & CO. INC.
400 Del Monte Ave. . . 35-40-16

ROLLERS, WOODEN, METALS, RUBBER ETC.

ACE ROLLER MFR. INC.
Kaingin Rd. 35-64-09
34-45-39

IGRI INDUSTRIES INC.
484 G. Araneta Ave.
. . . . 60-30-61

SALOMON S L INC.
1427 E. Rodriguez Sr. Blvd.
. . . . 78-30-76

ROOFING MATERIALS

AUREA TRADING
708-H Aurora Blvd. . . . 78-49-26

PHIL. ROOFING SALES
18 Cordillera 61-90-80

SILLERS PRODUCTS CO.
61 Cabatuan 35-79-90

ROPE

INTERNATIONAL SYNTHETIC INDUSTRIES INC.
273 Quirino Hwy. . . 90-12-44

LUZON SYNTHETIC & MULTI-RESOURCES INC.
89 Sgt. E. Rivera 35-50-31
35-72-80

PHIL. ROPE INDUSTRIES INC.
89 Sgt. Rivera 35-72-13
35-50-31

RODRIGUEZ J. ROPE & TWINE
Apeco Bldg. 62-48-79

RUBBER-FOAM & SPONGE

POLYFOAM CHEMICAL CORP.
32 Miller Ave. 99-89-04
97-80-61

RUBBER PRODUCTS

ACE ROLLER MFR. CO. INC.
Kaingin Rd. 34-45-39
35-64-09

BELTMAN RUBBER MFG. CO. INC.
520 Quirino Ave. . . 90-29-85
656 Quirino Hwy. . . 90-30-22

DAYTON RUBBER CORP.
76 Howmart Rd. 35-39-22
35-49-68

IDEAL MKTG. & MFG. CORP.
53 Shorthorn 97-31-74
99-96-50

IMPERIAL RUBBER & SYNTHETIC PRODUCTS
29 Pagatan 35-32-24

MARVEX INDUSTRIAL CORP.
A. Bonifacio 35-43-80
Marvex Drive 34-29-65

NSR RUBBER CORP.
73 Mendez 35-79-66

NEW OLYMPIC RUBBER PRODUCTS CO. INC.
64 Obudan 35-52-76
35-44-98

POWER SYNTHETIC MFG. CORP.
22 Agno 62-57-60

PRECISION ROLLER MFG. CORP.
50 Joy 34-33-52

QUIJANO JAIME R.
339 Marvex Dr 34-26-94

RUBBER WORLD (PHIL.) INC.
328 Quirino Hwy. . . 90-16-41

WILSON RUBBER PRODUCTS
598 7th Ave. 35-62-05

RUBBER SHOES
See Shoes

RUBBISH CONTAINERS

GEN. HARDWARE PROD. INC
128 20th Ave. 78-64-33

RUST PREVENTIVES & REMOVERS

DIERUST-ACID PROOF
1635 Quezon Blvd. Ext.
. . . . 98-40-21

FAHRENHEIT INDUSTRIES INC.
1707 E. Rodriguez Ave.
. . . . 98-09-10

RUST PROOFING

BERNABE REMIGIO C.
West Ave. 96-65-87

CITIWIDE MOTORS INC.
1161 EDSA 34-75-11

DIERUST-ACID PROOF
1635 Quezon Blvd. Ext.
. . . . 98-40-21

ELASTOMARK CORP. THE
New York 98-32-51

GARD COTE SALES & SERVICES INC.
Timog Ave. 97-24-98

MARDEN MOTOR CORP.
Araneta Ave. 61-27-56

MARK PRODUCTS (PHILS.) INC.
1155 Quezon Blvd. Ext.
. . . . 98-06-81

MOBILKOTE TWO-SEVEN-MARK PROS. (PHILS.) INC.
1155 Quezon Blvd. Ext.
. . . . 98-92-76

PHIL. METASOLV CORP.
132 Katipunan Rd. . . . 78-92-76

PHIL. PARR-PETUAL RUST-PROOFING CTR. INC.
54 West Ave. 99-36-69

PHIL. RUST-PROOFING INC.
493 Quezon Blvd. Ext.
. . . . 99-37-55
97-87-29

RUSFRE RUSTPROOFING INC.
47 West Ave. 99-35-40
96-82-90

SAN JUAN DELFIN
353 P. Tuazon 79-21-09
79-43-51

RUST REMOVING

PHIL. METALSOLV CORP.
132 Katipunan 78-92-76

SACKS

CO VICTOR C.
245 Araneta Ave. . . 34-29-08

COVICO INDUSTRIAL CORP.
247 G. Araneta Ave.
. . . . 35-69-61

GENERAL BAG & CONTAINER CORP.
9 Rodriguez Ave. Ext.
. . . . 78-79-11

LUNAR MFG. CORP.
227 Biak-na-Bato 35-43-83

WINDSON CHEMICAL INDUSTRIAL CORP.
200 Sto. Domingo . . . 34-14-80

SAFES & VAULTS-DLRS.

ACME STEEL MFG. CO. INC.
39 Mirasol 78-54-16
78-51-90

FLORENTINO I B ENTERPRISES
787 Aurora Blvd. . . 70-43-37
70-29-68

MODERN ASIA METAL INDUSTRIES INC.
659 Bonifacio 35-38-72

SAFETY EQUIPMENT

STANDARD SAFETY & INDUSTRIAL SUPPLY
1607 Araneta Ave. . . 34-42-82
859 Retiro 62-57-81

SAFETY PAPERS
See Paper Dealers

SAILMAKERS

A & B CANVASS AWNING & PRODS.
30 Kamias Rd. 97-12-96
99-34-23

SALT

GO OH KAO HOO KEE STR.
158 Roosevelt Ave. . . 98-46-83

MULTIPLE SALES CTR. INC.
71-B Timog Ave. 99-99-06

SANDBLASTING

ASIATIC CORROSION CONTROL CO. INC.
14-A Tuayan 60-22-51

SANITARY NAPKINS

ADAMSON & ADAMSON INC.
6 Dona Juana Rodriguez
. . . . 70-18-02

SASH

DVH WOOD PRODUCTS INC.
4 Ana Maria 99-54-54

FILIPINAS SASH & STEEL PRODS.
985 Aurora Blvd. . . 97-78-65

GUTIERREZ & SONS GLASS & CONST. SUPPLY
724-E EDSA 98-18-14

PANGALINAN SASH FACTORY
53 F. Bautista 99-84-10

SAVINGS & LOANS ASSOCIATIONS

AFP SAVINGS & LOAN ASSOCIATION, INC.
MBA Bldg. 70-14-73

HOME OWNERS SAVINGS & LOAN ASSN. INC.
49-E T. Morato 79-52-19
49 T. Morato 70-42-40
70-42-58

LIFE SAVINGS & LOAN ASSN. INC.
8720 Aurora Blvd. . . 78-56-29

PIONEER & LOAN ASSN. INC.
Arcega's Bldg. 79-84-07
79-86-68

SAWMILL EQUIP & SUPPLIES

MADISON TRADING CORP.
5 Madrinan 70-53-88

SAWMILLS

CONSOLIDATED LOGGING & LUMBER MILLS INC.
20 Sunset 78-98-21

DE DIOS J. ENTERPRISES INC.
297 A. Bonifacio . . 35-26-85
138-D Timog Ave. . . 99-78-96

GOTAMCO JOHN & SONS INC.
Sgt. E. Rivera 35-78-80
35-99-72

HYLEC DEV. INC.
1235 EDSA 35-29-25
35-83-83

OCEANIC SAWMILL CO. INC.
919-A Aurora Blvd. . . . 98-99-79

ONG YONG & SONS
173 Gen. Luis 90-36-06
90-35-16

UNIQUE BUILDERS
Selecta Drive 35-27-61

SAWS

FERMAN EQUIPMENT MKTG. CORP.
122 Timog Ave. 98-96-01

MADISSON TRADING CORP.
5 Madisson 70-53-88
70-53-97

RAMOS VICTORIANO F.
57 Del Monte Ave. . . 34-26-49

SANTOS B C TRADING
985 EDSA 96-33-23

SCHOOL SUPPLIES

ARESCO INDUSTRIAL CORP.
2 Cooper 99-39-26
1235 EDSA 99-89-19

BAUTISTA ESPERANZA V.
Magems Mini-Mart Bldg.
. . . . 99-03-79

BERNON PRESS
24 St. Mary 99-77-73

BLUE PEARL TRADING
209 Retiro 62-67-29

CABANTOG RODOLFO
50 A. Alley 2 96-17-06

CANOY F. PRESS
24 St. Mary 99-77-73

DAEZ REYNALDO F.
6 Susano 96-27-84

GOLDEN WEST PRODUCTS CO.
1557 G. Araneta Ave. . 34-29-98

MANHATTAN HOUSE
Farmer's Mkt. 78-64-96
78-65-36

MODERN ART SUPPLY CORP.
12 Dona Juana Rodriguez
. . . . 79-61-78
70-76-07

NATIONAL BOOK STORE
Araneta Coliseum 78-95-21

PINES PAPER PRODUCTS
52 Mendez Rd. 35-47-52
34-34-60

SAN LUIS JULIA P.
Munoz Mkt. 98-21-83

SENORITA STATIONERIES MKTG.
24 St. Mary 99-77-73

STERLING PAPER PRODUCTS ENTERPRISES
29 Lapulapu 23-38-08

THERESA'S SCHOOL SUPPLIES & GIFT SHOP
Nepa-Q-Mart 97-11-04

UNION STATIONERY PRODUCTS
155 Quirino Hwy. . . 35-51-70

SCHOOLS

AMORANTO ASISOLA LIM
52 Ipo 60-99-19

ANGELICUM
112 Mariano Cuenco
. . . . 60-63-13

ANN ARBOR SCHOOL
453 Quezon Blvd. Ext.
. . . . 99-40-78

ASIAN INSTITUTE OF APPLIED ELECTRONICS
Prudential Bank Bldg. . 98-12-40
98-50-41

EAST ASIAN PASTORAL INSTITUTE
Loyola Heights 98-31-82

PLACEMENT OFFICE
Loyola Heights 98-35-47
89 Katipunan 98-65-35

UNIVERSITY PRESS
Loyola Hts. 96-25-26

BAESA ADVENTIST ACADEMY
Baesa Rd. 34-30-33

BALARA ACADEMY
Old Balara 97-71-86

BLESSED CHILD KINDERGARTEN SCHOOL
7 Raging 35-63-73

CABRINI SCHOOL
10 Roosevelt Ave. . . . 98-01-71

CAPITOL MEDICAL CTR. SCHOOL OF NURSING
Sct. Magbanua 99-15-71

CENTRAL COLLEGES OF THE PHILS.
52 Aurora Blvd. . . . 61-71-80

CENTRO HISPANICO
Catalina Bldg. 99-58-75

CHILDREN'S VILLAGE EDUCATIONAL CTR. INC.
111 15th Ave. . . . 70-26-34

CLARET FORMATION CTR.
526 Tandang Sora Ave.
. . . . 96-43-80

CLARET SCHOOL
Mahinhin 98-37-06
99-46-91

DEAF EVANGELISTIC ALLIANCE FOUNDATION
88-K 1st 99-02-98

DIVINE WORLD MISSION SEMINARY
101 E. Rodriguez Sr. Blvd.
. . . . 78-50-02
70-64-72

EMPLOYMENT APPRENTICESHIP RESEARCH NETWORK
Medalla Bldg. 96-41-87
96-49-84

FAR EAST MILITARY ACADEMY
EDSA 99-81-56

FLOS CARMELI INSTITUTION
Carmel 90-40-37

FOUNDATION FOR RETARDED CHILDREN
Mangyan Rd 99-41-15

FRANCISCO COLLEGE
Baesa 35-48-03

GOMEZ DOG SCHOOL
405 E. Rodriguez Ave. . 97-67-19

GOOD PEOPLES COOP SCH.
4 Dahlia 97-82-41

GRACE CHRISTIAN HIGH SCHOOL
Grace Village 35-74-40
35-74-35

CHURCH SAMUEL DEE
. . . . 35-19-77

KINDERGARTEN GRACE VILLAGE **35-19-56**

HOLY FAMILY SCHOOL
Maginhawa 98-40-91

HOLY SPIRIT SCHOOL
29 Ilang Ilang 70-68-64

IMMACULATE CONCEPCION PARISH SCHOOL
39 Lantana 70-43-66

IMMACULATE HEART OF MARY COLLEGE
54 Aurora Blvd. 61-46-23

INTERCHURCH LANGUAGE SCHOOL
8 J A Santos 99-34-47

INTERNATIONAL ELECTRONICS & TECHNICAL INSTITUTE
New York 96-35-35

JETWRITING SCHOOL OF THE PHILS.
Farmer's Mkt. 78-55-20

KARILAGAN FINISHING SCH.
37 Tomas Arguelles
. . . . 60-56-18

LAGONERA HONESTO J.
Grand Theater 98-71-02

LE CORDON BLEU CULINARY SCHOOL
88 Times 98-68-56

LITTLE GREEN MONTESSORI-PROGRESSIVE SCHOOL
130 Maryland 96-58-72

LLAMAS SCHOOL
11 Rd. 7 98-69-29

LOURDES SCHOOL
Kanlaon 61-27-81

MANILA DATA PROCESSING TRAINING CTR. & SERVICES INC.
Estolano Bldg. 78-54-30

MARQUEZ-LIM YOLANDA
Don M. Marcos 98-41-10

MARYKNOLL COLLEGE
Katipunan Rd. 98-24-21

MARYKNOLL COLLEGE FOUNDATION INC.
Katipunan Rd. 97-31-20

MARYMOUNT SCHOOL
90 M. Hemady 70-32-45

MONTESSORI CHILDRENS HOUSE
114 Panay Avenue . . 99-71-18
99-27-42

MONTESSORI PHIL. CTR.
27 Queensville 78-73-87

MOTHER OF LIFE CENTER INC.
Bo. San Agustin 90-34-33

MOUNT CARMEL SCHOOL OF QC
4 N. Domingo 70-99-13

NEPOMUCENO LOURDES V. PRE-SCHOOL
45 7th Ave. 78-63-56

NIPONGGO CENTER MLA.
2 Malabito 77-27-62

NOVALICHES ACADEMY
Plaza Novaliches 90-18-55

NOVALICHES HIGH SCHOOL
TS Cruz Subd., ... 90-18-18

ORTAÑEZ UNIVERSITY
942 Aurora Blvd. . . 78-50-66

OUR LADY OF SALVATION SCHOOL
52 Ipo 60-99-19

PMI Colleges
3 Mother Ignacia 97-13-89
73 Roosevelt Av 98-75-02
98-73-79

PHILADELPHIA SCHOOL INC.
126 Talayan 96-32-16

PHIL. INSTITUTE OF BANKING PIB
44 Sct. Borromeo 99-24-02

PHIL. INSTITUTE OF PROFESSIONAL SECURITY ADMINISTRATION & PRACTICE
380 Quezon Blvd. Ext. . 98-41-97

PHIL. MONTESSORI CTR.
27 Queensville 78-73-87

QUEZON CITY ACADEMY
1144 EDSA 98-63-26

QUEZON MEMORIAL COLLEGE
1237 E. Rodriguez Ave.
. . . . 70-12-38

REPUBLICAN COLLEGE
42 18th Ave. 70-35-05

SACRED HEART ACADEMY
29 Retiro 61-84-75

SACRED HEART ACADEMY OF NOVALICHES
1155 Quirino Hwy. . . 90-21-54

ST. ANDREW'S THEOLOGICAL SEMINARY
275 E. Rodriguez Av. . 70-75-91
279 E. Rodriguez Sr. Blvd.
. . . . 78-09-71

ST. BRIDGETS' SCHOOL
1047 Aurora Blvd. . . . 99-61-61

ST. CATHERINE HOSPITAL & COLLEGE
Villa Socorro Subd. . . . 96-39-36

ST. CATHERINE SCHOOL OF MIDWIFERY
154 D Tuazon 61-23-32

ST. CATHERINE SCHOOL OF NURSING
Villa Socorro Subd. . . . 98-69-80

ST. FRANCIS VOC. SCHOOL
941 Aurora Blvd. 99-94-98

ST. JAMES PRE-SCHOOL
941 EDSA 97-31-49

ST. JOSEPH'S COLLEGE
295 E. Rodriguez Av. . . 79-77-07
70-69-91

ST. MARY'S COLLEGE
37 Cebu 99-85-63

ST. PATRICK SCHOOL
41 General Ave. 98-53-55

ST. PAUL COLLEGE
Aurora Blvd. 70-33-58

ST. THERESA'S COLLEGE
D Tuazon 60-25-80

STA. TERESITA SCHOOL OF NURSING
11 Kamias Rd. 96-23-16

SET CENTER
11 Kamias Rd. 96-23-16

SEVILLA ROSA MEMORIAL SCHOOL
1 Matimyas 60-02-49

SIENA COLLEGE
Del Monte 60-09-77

SPECIAL CHILD STUDY CTR. INC.
44 Rosario Drive 70-13-34

SPRACHENHAUS GUTZ
Dona Consolacion Bldg.
. . . . 79-38-62

STELLA MARRI'S COLLEGE
891 Aurora Blvd. . . 99-92-84

SUMMER INSTITUTE OF LINGUISTIC
12 Horseshoe Dr 78-77-35

SYSTEMS ASSOCIATES INC.
Panaguiton Bldg. 79-17-72
79-23-56

SYSTEMS EDUCATION CTR.
Panaguiton Bldg. 79-23-56

TAMARAW TRAINING CTR.
1853 E. Rodriguez Ave.
. . . . 97-66-46

TRINITY COLLEGE OF QC
275 E. Rodriguez Av. . . 70-75-91
226 E. Rodriguez Av. . . 79-59-24
Cathedral Hgts. 70-78-79

U E RESEARCH CENTER FOR SCIENCES HUMANITIES & CULTURE
Aurora Blvd. 60-61-48

UERM MEMORIAL MEDICAL CTR.
Aurora Blvd. 61-43-81

UNIVERSITY OF THE EAST DENTISTRY COLLEGE
Aurora Blvd. 60-92-47

VICTORIA SCHOOL
79 E. Garcia 98-70-87
98-05-26

YUJUICO TECHNICAL INSTITUTE
269 E. Rodriguez Av. . 70-26-63

SCIENTIFIC APPARATUS & INSTRUMENTS

AIR COMMERCIAL
453 Quezon Blvd. Ext.
. . . . 98-81-44

GOLDEN BAT ENTERPRISES
52 Sct. O M. Alcaraz
. . . . 62-22-21

SCIENTISTS-CONSULTING

SYNERGISTIC CONSULTANTS INC.
UP Alumni Ctr. 98-71-81

SCREEN PRINTING

HONTRA ART
110 West Riverside . . . 98-31-51

RUAZOL B V ENTERPRISES
238-B Mayon 60-39-71

SCREENS

A A ALUMINUM SUPPLY INC.
373 B. Serrano 79-95-88

SCREWS

HELIX PRODS CORP.
245 Banawe 35-14-65

NATION METAL PHILS.
35 Oliveros 35-89-45

STEELMAN INDUSTRIES
52 Joy 35-34-27

SEA FOOD BROKERS

See Brokers

SEALING COMPOUNDS

AYALA CONST. SUPPLY INC.
EDSA 98-90-34

SECOND HAND DEALERS

BUENASEDA COMMERCIAL
173 20th Ave. 70-31-58

COMPLIMENTS OF:

ARNOR'S TOUR AND TRAVEL AGENCY

MARY ANN C. LAGNITON
Pres. & Gen. Manager

(Miss Mary Ann C. Lagniton intends to establish tour and travel agency under the name of Arnor's Tour and Travel Agency)

For inquiries please call Tel No. 693-7567
693-1299
693-6440

SECRETARIAL SERVICE

LINKSTAFF SERVICES INC. (INTERNATIONAL)
422 E. Rodriguez Sr. Av
. . . . 79-79-96
70-85-94

MANPOWER PHIL. INC.
676 EDSA 97-85-61
96-42-10

SECURITY AGENCY

A-1 PRIME SECURITY SERVICES INC.
50 4th Ave. 70-56-82

AGALOOS WILFREDO B.
378 Santolan Rd. . . 78-46-86

AGLUGUB T L
222 Katipunan Ave. . . 78-92-55

AGLUGUB TRANQUILINO L.
18 9th Ave. 78-82-43

ASSOCIATED SECURITY & PROTECTIVE AGENCY INC.
662-A Mayon Ave. . . 61-26-69

CANZON INVESTIGATION & SECURITY AGENCY INC.
132 N. Domingo 79-40-15
70-67-52

CATALINA INTELLIGENCE & SECURITY AGENCY
154 Araneta Ave. . . 62-23-59

COMMANDER WATCHMAN SECURITY & INVESTIGATION AGENCY
967 Aurora Blvd. 99-72-24

DE CASTRO SECURITY & INVESTIGATION AGENCY INC.
273 Katipunan Rd. . . 98-83-90

DEFENDER'S INVESTIGATION & SECURITY AGENCY
23-A Second Av 78-37-16

EL TORO SECURITY AGENCY INC.
Sampaguita Bldg. . . 78-50-11

ENRIQUEZ SECURITY & INVESTIGATION AGENCY
30 Cetacio 61-67-61

FEDERAL DETECTIVE & PROTECTIVE AGENCY INC.
73 Halcon II 61-19-04

FIDELITY ENTERPRISES & SERVICES INC.
521 EDSA 78-57-26

FIRST SECURITY SERVICES INC.
17-B La Felonila 79-34-22

G V M SECURITY & PRIVATE DETECTIVE AGENCY INC.
78-E E. Rodriguez Ave.
. . . . 60-72-49

GENERAL INVESTIGATION & SECURITY SERVICE INC.
435 Quirino Hwy. . . 90-43-01

GOLDEN CITY SECURITY AGENCY INC.
1078 EDSA 97-64-51

HI-MARK SECURITY & ALLIED SERVICES
10 Nation Cinerama Arcade
. . . . 78-35-51

LAWIN SECURITY SERVICE INC.
10-B New York 98-24-46

MANIWANG JOSE B.
Cecilleville Bldg. Annex
. . . . 99-64-04

MANIWANG REYNALDO V.
Cecilleville Bldg. 96-17-36

PEFTOK INTEGRATED SERVICES INC.
MBAI Bldg. 78-24-23

PHIL. EAGLE PROTECTORS CO. INC.
Sampaguita Bldg. . . 78-50-11

PHIL. SCOUT VETERANS SECURITY & INVESTIGATION AGENCY INC.
82 E. Rodriguez Sr. Blvd.
. . . . 61-96-11

PINPIN CARLOS P.
73-G Panay Ave 97-83-23

PREMIER SECURITY SERVICE
1091 Quezon Blvd. Ext. .99-63-63

PRIME SECURITY & PROTECTIVE AGENCY
35-D K5th 99-79-87

RAAGAS SECURITY SERVICE INC.
109 P. Tuazon Blvd. . . 98-66-66

SECURITY & SAFETY CORP OF THE PHIL.
Cecilleville Bldg. Annex B
. . . . 98-48-25

SECURITY SERVICES UNLIMITED INC.
501-A EDSA 78-96-81

SENTRY PROTECTION & INVESTIGATION AGENCY INC.
42-A Panay Ave. 96-40-79

SEVENTH INTELLIGENCE SECURITY SERVICES INC.
7-B Katipunan Rd. . . 97-14-52

SUMERO SECURITY & INVESTIGATION AGENCY INC.
217-E Roosevelt Ave.. . 98-42-17

TAMARAW SECURITY SERVICE INC.
1853 E. Rodriguez Sr. Blvd.
. . . . 97-66-46

TOP SECURITY & GENERAL SERVS INC.
1183 EDSA 35-05-74

TROOPER SECURITY & INVESTIGATION AGENCY INC.
217 Roosevelt Ave. . . 99-44-71

UNICORN SECURITY SERVICE INC.
1853 E. Rodriguez Sr. Blvd.
. . . . 97-66-46
Prudential Bank Bldg. . 97-80-81

VETERANS PHIL. SCOUTS SECURITY AGENCY
352-D Quezon Blvd. Ext.
. . . . 98-41-50

VIGOR SECURITY & INVESTIGATION AGENCY
Basa Cpd. 79-61-32

VINO PEDRO B. JR.
22 Ragang 34-28-37

SECURITY GUARD & PATROL SERVICES

* See Security Agency*

SEPTIC TANKS & CESS-POOLS-INSTALLATION & SERVICE

A-1 PLUMBING SERVICE
34 Rosa Roxas 61-37-12

MAKERS SANITARY EXCAVATION CORP.
89 K-1st 98-46-43

MALABANAN APOLONIO C.
Excavation Service
89 K-1st 99-47-10

SECURITY SYSTEMS CONSULTANTS

TAMARAW SECURITY SERVICE INC.
1853 E. Rodriguez Sr. Blvd.
. . . . 97-66-46

SEEDS & BULBS-WHSLE

RAMGO ENTERPRISES
53 Gen. Luis 97-10-49

SEMICONDUCTOR DEVICES

MANALILI ELIEZER Y R
Tirol Bldg. 96-46-01

SERVICE STATIONS

ABE'S MOTORISTS CTR.
Quezon Blvd. Ext. . . . 61-52-49

AMA PETRON CAR CARE CTR.
Petron Car Care Ctr.
Broadway 79-70-19

ANGALA EMMA
1472 Quezon Blvd. Ext.
. . . . 96-51-63

ARNALDO MILAGROS B.
West Ave. 99-09-60

AURORA BLVD. KATIPUNAN SHELL SERVICE INC.
Aurora Blvd. 78-85-51

BANAWE SHELL SERVICE STATION
Banawe 60-26-49

BANSALANGIN SERO STN.
Bansalangin 99-32-88

BARANGAY SERVICE STN.
EDSA 97-64-54

BASA VEDASTO
20th Ave. 79-95-16

BROADWAY PETRON SERVICE STATION
1000 E. Rodriguez Ave.
. . . . 79-46-79

CALTEX BANAWE ESPAÑA MOTORIST CENTER
83 E. Rodriguez Ave.. . 60-41-37

CALTEX SERVICE STATION
A. Bonifacio 35-88-42

CALTEX SERVICE STN.
EDSA 98-02-25

CAMP AGUINALDO FIL OIL SERVICE STATION
Camp Aguinaldo 78-54-88

CONGRESSIONAL SHELL SERVICE STATION
18 Congressional Rd. . 97-31-41

CONSTELLATION CALTEX SERVICE STATION
Quezon Blvd. Ext. . . . 99-35-41

COOPERATIVE MKTG. SYSTEM OF THE PHILS. INC.
Delta Motor Sales Bldg. 99-55-26
99-10-73

CRUZ APOLINARIO
838 A. Bonifacio 35-44-34

DAVID MONICO S.
127 West Ave. 99-64-94

DELTA MOTOR SALES CORP. GASOLINE STATION
1399 Quezon Blvd. Ext.
. . . . 98-43-29

DIAZ AMADO M. JR.
752 A. Bonifacio . . 34-49-55

DIAZ JOSE
A. Bonifacio 34-40-34

DIMALANTA ROFELITA B.
110 Quezon Blvd. Ext.
. . . . 62-40-33

DIOS LOURDES B. DE
1160 EDSA 35-73-56

DIPLOMAT FLYING (A)
32 Bohol Ave. 99-56-12

DIZON RODOLFO F.
Sct. Ybardolaza 96-25-96

DOMAGAS ESSO GAS STN.
Mayon 60-08-90

DONA AURORA SHELL SERVICE STN.
673 Aurora Blvd. . . 70-38-01

DOUGLAS PERLA P.
1121 Bonifacio 35-53-09

DURAN IRENEO C. JR.
Quirino Hwy. 90-33-16

ECG CALTEX SERVICE STN.
Spkr. Perez 61-17-15

E D P SHELL STATION SERV CENTER
675 Aurora Blvd. . . 70-31-90

EINSIEDEL ALBERT A.
995 Aurora Blvd. . . 97-36-58

ESCUETA RICARDO P.
Katipunan 96-14-44

ESPANA D. TUAZON SHELL SERVICE STATION
29 E. Rodriguez Sr. Blvd.
. . . . 62-21-33

ESPANA EXT. SERVICE STATION
E. Rodriguez Sr. Blvd.
. . . . 61-35-24

ESTANISLAO ELIGIO SHELL SERVICE STATION
871-C Aurora Blvd. . . 98-16-65

FERNANDEZ CONCEPCION M.
EDSA 97-25-28

FRANCIS ESSO SERVICE STN. & AUTO SUPPLY
158 Roosevelt Av. . . . 98-47-28

FRIENDSHIP CIRCLE CALTEX SERVICE CTR.
863 EDSA 99-12-12

GALICIA PETRON SERVICE STATION
131 Quirino Hwy. . . 35-27-16

GETTY OIL SERVICE STN.
Aurora Blvd. 70-81-81

GUZMAN HERMINIO M.
EDSA 98-19-53

GUZMAN SOCORRO V.
1261 E. Rodriguez Sr. Blvd. 70-59-36

ISIDRO LILIE C.
Roces Ave. 97-65-50

J & R ENTERPRISES
EDSA 70-03-54
T. Morato Ave. 96-14-16

JOSON ROSARIO R.
Retiro 61-05-66

KATIPUNAN SERVICE CTR.
Katipunan Rd. . . . 78-65-22

LAON-LAAN ESSO SERVICE CENTER
Kanlaon 61-77-87

LEGASPI JOSELITO P.
287 Samson Rd. 35-12-88

LOPEZ LUCIA
Banawe 61-81-93

LOYOLA HTS. ESSO SERVICE CTR.
Aurora Blvd. . . . 78-35-26

LUCINDO'S SERVICE STATION
37-A 6th 79-87-88

M R A CALTEX SERVICE STATION
EDSA 70-76-66

MANAHAN JOAQUIN F.
Manahan Bldg. 96-59-71

MANASAN FELICIANO G.
979 A. Bonifacio Rd.. . 34-15-47

MAPAGMAHAL SHELL SUPER CAR CARE
. . . . 78-45-36

MENDOZA EDUARDO L.
Laon-Laan 62-12-73

MOBILE GAS STATION
Aurora Blvd. 99-58-04

MOBILE SERVICE CENTER
525 EDSA 78-54-14

MOTORISTS' HAVEN
Katipunan Ave. 99-11-44

NOCHE ROLANDO L.
Katipunan Rd. . . . 78-65-22

PASCUA SHELL SERVICE STATION
930 Aurora Blvd. Ext.
. . . . 78-54-33

PETRON GASOLINE SERV STN.
Bayani 62-34-53

PETRON MAYON SERVICE STATION
228 A. Bonifacio . . 61-56-54

PETRON SERVICE STATION
Banawe 61-81-93
60-13-17

POBLETE ROGELIO B.
A. Bonifacio 62-37-91

PONCE ARMANDO M.
Victoria 79-44-56

RADAM MOBIL SERVICE STN.
Quezon Blvd. Ext. . . . 97-29-20

RAMIREZ FLORITA
368 Quirino Hwy.. . . . 90-33-26

RAMIREZ JOAQUIN JR.
Ortigas Ave. 99-21-22

RAMIREZ SHELL SERVICE CTR.
372 Quirino Hwy. . . . 90-14-88

RIVERA ENRIQUE
46 Kamuning Rd. . . . 97-32-73

RONQUILLO LIGAYA M.
Banawe 60-26-16

ROSAL GALILEO M.
121 Quezon Blvd. Ext.. 61-73-24

RUIZ PELAGIA ATIENZA
Aurora Blvd. 78-48-66

RUIZ TESS A CALTEX & TRANSPORT SERVICE
Aurora Blvd. 79-00-68

SAMPALOC SHELL STATION
Roces Ave. 97-65-50

SAM'S SERVICE STATION
15th Ave. 78-75-77

SANTIAGO JOSEFINA J.
54 Dapitan 60-91-71

SANTOS ROSARIO B.
New York 97-56-48

SHELL PAMER SERVICE STATION & SHELL SHOP
949 EDSA 98-13-07

SISON MANUEL Y.
Gilmore Ave. 70-69-10

SOUTH TRIANGLE SHELL SERV STATION
West Ave. 99-90-00

TADEO REUBEN A.
22 Congressional 97-57-60

TAGORDA BEN P.
2 Bonifacio 60-46-30

TOPS ESSO SERVICE CTR.
121 E. Rodriguez Ave.. 61-36-62

UNANG HAKBANG SERVICE CTR.
Unang Hakbang 60-59-87

UNIQUE SHELL SERVICE STATION
A. Bonifacio 35-22

VIP'S SERVICE CENTER
Del Monte Ave. 60-32

VEHICARE CENTER
694 Aurora Blvd. . . . 70-53

VEHICARE SHELL STATION
32 Quezon Blvd. Ext.
. . . . 62-36

VILLAROMAN MARCELO S.
1051 Aurora Blvd. . . . 99-76

WEST AV SHELL SERVICE STATION
Quezon Blvd. Ext. . . . 99-39

WHITE GOLD SERVISHELL CO.
2 A. Bonifacio 61-39

YUNSAY LORETO
920 Aurora Blvd. . . . 70-78

SEWING MACHINES

EVERGOLD WOOD INDUSTRIES
135 West Riverside . . 96-32

MANSER SALES CTR.
290-A Bonifacio 34-40

N S NICOLAS MKTG.
1799 E. Rodriguez Ave.
. . . . 96-54

R B ENTERPRISES INC.
710-A EDSA 99-91

R M M MKT.
229-B 15th Ave. . . . 78-7
Farmer's Mkt. Annex
. . . . 79-86

The sure way.
IBAA



When you do business with IBAA, you're sure about many things.

You're sure you have the services of a bank with huge resources and connections worldwide. Our partners are among the biggest names in the business -- like Bank of America (the biggest in the world) and Dai-ichi Kangyo Bank (Japan's largest).

Plus you're sure you are backed by people who are always happy to help in every way.

So whatever your banking needs – from savings accounts to current accounts to international banking services – take the way that serves you best.

The sure way. IBAA.

INSULAR BANK OF ASIA & AMERICA
HEAD OFFICE: Paseo De Roxas Cor. De La Rosa St., Makati Metro Manila • Tel. Nos. 88-10-36 • 88-97-41

35[illegible] QUEZON A[illegible]
QUEZON CITY,
TEL. NOS. 98-95-43
"The Best in Quezon City"

TO
GIL PADILLA

RAMOS MKTG.
115-A Retiro 61-93-25

REYES ALBERTO E.
100-B Quezon Blvd. Ext.
. . . . 60-82-96

RIVAS ENTERPRISES
718-B EDSA 98-27-88

RIVAS JEREMIAS
718-B EDSA 96-32-46

SOUTRACO DISTRIBUTING CORP.
272 E. Rodriguez Ave. . 61-98-54

WESTERN ZENITH SALES
115 Quezon Blvd. Ext.
. . . . 60-65-02
61-65-06

ZARAGOZA ANTONIO T.
Congressional Arcade
Bldg. 98-50-38

ZARAGOZA MKTG.
217-C Roosevelt Ave.. . 99-15-15
Congressional Arcade Bldg.
. . . . 98-50-38

SEWING MACHINES PARTS & SUPPLIES

WESTERN ZENITH SALES
115 Quezon Blvd. Ext. Ofce
. . . . 60-65-02

SHEET METAL WORK

MATAGUMPAY GENERAL INDUSTRIES INC.
268 E. Rodriguez Sr. Blvd.
. . . . 70-32-61

PHILSMET METAL & ENGINEERING
98-A Bonifacio Ave. . . 60-99-76

TAMETA CESAR V.
26 Quirino Hwy. 35-53-98

TAN IRENEO
1009 Bonifacio 34-71-70

SHEET METAL WORKING EQUIP & SUPPLIES

MACHINEBANKS' CORP.
482 Araneta Ave. 62-62-48

SHELL PRODUCTS

ARCHIPELAGO SHELLCRAFT INC.
78 Old Samson Rd. . . 34-42-06

FABIC DON ROBERT F.
42-A Kamias Rd. 96-26-66

JEM EXPORTS INC.
E. Rodriguez Ave. . . . 78-89-11

MARCEL TRADING CORP.
38 Mariano Cuenco . . . 60-77-04

PANACRAFT STORES
RBS Bldg. 99-70-21

ROSA BENIGNO M. DE LA
186 Sgt. Rivera 34-53-75

TOP-GRADE COMMERCIAL (Phils.)
1126 Quezon Blvd. . . . 98-81-67

SHELL MARINE

MARCEL TRADING CORP.
38 M. Cuenco 60-77-04

SHIP BROKERS

TERMA OVERSEAS SHIPPING INC.
46 Abada 99-29-84
99-41-69

SHIP BUILDERS & REPAIRERS

ANDRADA ELECTRIC & ENGINEERING CO.
794 Del Monte Av. . . . 96-11-71

SHIP BUILDING EQUIP & SUPPLIES

FORAD ENTERPRISES PHILS. INC.
Catalina Bldg. 96-34-08

SHIP CHANDLERS

MARITIME HARDWARE
56 Retiro 60-90-52

RODRIGUEZ J. ROPE & TWINE
Apeco Bldg. 62-48-79

SHIPPING

CAGAYAN SHIPPING CORP.
Puzon Bldg. 70-60-45
78-89-11

EL GRECO SHIPPING ENTERPRISES
70 Bohol Ave. 97-70-51

FILNAN ENTERPRISES INC.
5 Pittzburgh 96-67-51

ROQUE RS SHIPPING CO. INC.
Delta Motor Sales Bldg.
. . . . 96-51-45

SOUTHERN MARITIME SERVICES INC.
Victoria Bldg. 98-60-02

SWEET LINES BOOKING OFFICE
Coronet Theater Bldg. . 96-15-90

SHIRTS

ANDREW MKTG. CO.
99 Kitanlad 62-52-86
62-52-23

BROADWAY BAZAR
Farmer's Mkt. & Shopping Ctr.
. . . . 79-50-80

BROADWAY SHIRT FTY.
310 Dorotea Rd. 34-54-16

BROWN ROBERT SHIRT FCTY.
37 1st 79-66-42

COLUMBIA GARMENTS MFG. CO.
10 Samar Ave. 97-51-84

CRISZAM INDUSTRIES
97 A. Roces Ave. 99-60-52
99-36-61

EXCEL MEN'S & LADIES WEAR SHIRT FCTY.
135 Mayon 61-71-53

GEMI MKTG. ENTERPRISES
12 Balita 96-16-35
98-61-59

JONATHAN MFG.
65 Guirayan 61-98-98

KING BEN TRADING
34 Quirino Ave. 35-53-96

LAYTON MARKETING CORP.
1151 EDSA 35-98-89

LIPTON GARMENTS ENTERPRISES CORP.
Roxas Circle Subd. . . . 90-35-55

SONYA SHIRT FACTORY
63 Laong-Laan 61-03-06

SUPREME GARMENTS MFG. CO.
48 D. Tuazon 60-73-48

TOP-ART SHIRTS MFG.
439 Mayon 62-58-28

ULTURA CONCEPTS
3-A Timog Av 99-11-63

UNITED CHINA SHIRT FCTY.
54 Tagdalit 35-58-90

VISTA MFG. CO.
34 Quezon Blvd. Ext.
. . . . 60-06-66

WESTON INDUSTRIES CO.
21 Marinduque 97-44-05
99-65-41

SHIRTS-MANUFACTURERS

EXCEL MEN'S & LADIES WEAR SHIRT FCTY.
135 Mayon 61-71-53

NEW FRONTIER INDUSTRIES
37 Judge J. Luna 97-17-68

SHIRTS-WHSLE

YUSON VALENTINA
33 Pinatubo 70-78-80

SHOES

AMERICAN GOLDEN SHOE
Marikina Shoe Expo
. . . . 78-32-66

AMERICAN HIKE SHOES & HANDBAGS THE
Gen. C. Romulo 78-34-15

ARLENE'S
Marikina Shoe Expo . . 78-33-86

BALLET MAKERS INC.
Ali Mall Shopping Ctr.
. . . . 77-25-92

BENETTE'S SHOES
Marikina Shoe Expo . . 78-32-51

CAMARA SHOES
4-B E. Rodriguez Ave. . 62-24-22
4-C E. Rodriguez Sr. Blvd.
. . . . 64-38-92

CAMPILLOS RODOLFO D.
40 15th Avenue 77-25-21

CAPARAS AMBROCIO V.
Araneta Center 70-92-80

CLABELL
Marikina Shoe Expo . . 78-33-40

CROSBY SQUARE
Quezon Arcade 79-42-56

DIOS APOLINARIO DE
Marikina Shoe Expo . . 78-32-21

EMILLIE SHOES
Marikina Shoe Expo . . 79-56-20

ESPIRITU TERESITA
23 Matimtiman 98-69-22

FAIRMART
New Frontier Supermarket Bldg.
. . . . 79-75-77
79-79-18

FLORMEN SHOE MFRS.
931 Aurora Blvd. . . 99-57-62

GEORGE SHOES
Marikina Shoe Expo . . 78-33-16

GERRYSON SHOES
Marikina Shoe Expo
. . . . 78-32-01

GLENMORE SHOES
Rustan's Superstore. . . 78-94-35

GREG SHOES
872-Q Aurora Blvd. . . 78-37-37

HAPPU FEET CORP.
Ali Mall 79-44-41

IAN'S SHOES
Farmer's Mkt. & Shopping Ctr.
. . . . 78-45-66

IBUNA R S SHOE & GEN. MDSE
Marikina Shoe Expo . . 78-32-46

INTESHOE SALES INC.
Ali Mall 78-95-35

J SHOE
Gen. Romulo Ave. . . . 78-32-96

JACLYN SHOES
Farmer's Mkt. & Shopping Ctr. 78-44-45

JARMAN
Ali Mall 78-95-35

JEMELLEE SHOES
Marikina Shoe Expo . . 78-32-71

JOHN SHOES
Quezon Arcade 78-37-15

JOSENIA DEPT. STORE
898 Aurora Blvd. 79-39-50

JOSEPH SHOE STORE
Ali Mall Bldg. 78-22-29

LADY L SHOE STORE
Farmers Mkt. & Shopping Center 78-64-66

LEATHER FOOT
737 Aurora Blvd. 79-91-88

LI LAM
80-C Simoun 61-07-59

LORANCE (BOUTIQUE) SHOE & BAGS
Marikina Shoe Expo
. . . . 79-34-93
Ali Mall 70-88-24

MAGI
Marikina Shoe Expo . . 78-32-31

MALACA VIRGINIA S.
59 Clover Leaf Mkt. . . 34-44-32

MANALO GORGONIA F.
7-G Gen. Malvar 78-75-36

MARFER SHOE FACTORY
104 Aramismis 98-95-10

MARIANO MA. RHODORA S.
Marikina Shoe Expo . . 70-88-49

MARIKINA SHOE-EXPO-CUBAO
Marikina Shoe Expo . . 78-33-33

MARK III SHOE EMPORIUM
Farmer's Mkt. & Shopping Ctr.
. . . . 78-81-77

MEG'S SHOE CO.
Ali Mall 79-69-34

MENDOZA FLORINO S.
Quezon Arcade 77-13-96

MENDREZ
Marikina Shoe Expo . . 78-32-77

MR. MANLY SHOES
876-Q Aurora Blvd. . . . 78-57-81

NEW OLYMPIAN RUBBER PRODS. CO. INC.
64 Obudan 35-53-90

NITZ
Gen. Romulo 70-95-21

OLANO ERNESTO O.
Farmer's Mkt. 78-58-90

ONG ADAM
Quezon Arcade 79-42-56

ORIGINAL GLENMORE HAND Fashioned Shoes
4 F South Ave. 98-70-70

PENNY'S SHOES
Marikina Shoe Expo . . 78-01-71

PEREZ FOOTWEAR
Marikina Shoe Expo . . 79-64-94

PHIL. UNITED SHOE FCTY.
739-B Manga Rd. 70-48-28

QUE MARIANO U.
46 Detroit 97-45-12

RAMOTA ELENITA C.
958-B Quirino Ave. . . 90-38-51

RANDELSON SHOES
Marikina Shoe Expo . . 78-32-88

REMPSON SHOES
876-V Aurora Blvd. . . 78-52-31

(REMSON) SHOES
Araneta Center
9-H Gen. Malvar 78-54-77
78-73-30

RHOCETTE SHOES
Marikina Shoe Expo . . 77-76-31

RO-LYNOR
Marikina Shoe Expo . . 77-21-12

RUBBER WORLD (PHIL.) INC.
328 Quirino Hwy. . . . 90-16-41

SALDANAS HOUSE OF REPTILES
12 Times 96-61-06

STA. ANA & SONS CO. INC.
926 Aurora Blvd. 78-51-16

SHALIMAR FOOTWEAR
24 Sto. Domingo Ave.
. . . . 62-31-44

SHOEMART INC.
Aurora Blvd. 99-68-41
98-63-41

SHOEVILLE INC.
Farmer's Mkt. & Shopping Center 78-46-77

STORK II
Marikina Shoe Expo . . 78-32-26

UY PATRICIO
Farmer's Mkt. 78-64-46

VALENTINO ELPIDIO J.
Marikina Shoe Expo . . 78-32-26

WEBBS' STORE
Marikina Shoe Expo . . 78-33-91

YAO SUSANA N.
Farmer's Mkt. 78-82-50

YU MANUEL L.
26-B Kitanlad 62-17-04

SHOES-WHSLE & MFRS.

PROGRESS LEATHER PRODS. & GENERAL MDSE.
327-F Katipunan Rd.
. . . . 96-23-12

SHOPPING CENTERS

VILLAGE STRIKELINE
201 Del Monte Ave. . . 99-58-38

WACK WACK COMMERCIAL CENTER
18 Bohol Ave. 98-44-40
96-44-10

SHOWER ENCLOSURES

See Doors

SIGHTSEEING

FERZA ADS
14-B Quezon Blvd. . . . 60-34-98
62-10-10

MEKITA TRADING CO.
66-E Baco 60-75-38

PERMALINE INDUSTRIAL CORP.
111 E. Rodriguez Sr. Blvd.
. . . . 60-30-71

PLASTIC ARTS
97 Del Monte Ave. . . . 97-69-45

QUE JOHN O.
40 Sapocoy 35-08-11

REYAL FABRICATORS
54 15th Ave. 79-54-87

ST. CRISTOPHER MARKETING CTR.
40 Sapocoy 35-08-11

SKY FLOCKING DESIGNS CORP.
71 Retiro 61-58-77

THERM-O-PLASTIC PRODUCTS INC.
1164 E. Rodriguez Sr. Blvd.
. . . . 70-65-38

SILICA

JOVEL INDUSTRIES INC.
690 E. Rodriguez Sr. Blvd. 70-67-48

SILK SCREEN PROCESSING

DT PRINTEX INDUSTRIES
6 Esquivel 96-71-48

METAL CHEM. FINISHING INC.
84 Panay Ave. . . . 99-56-01

RUAZAL BV ENTERPRISES
283-B Mayon 60-39-71

SALESMAKERS THE
540-F Retiro 60-87-67
126-G Retiro 60-67-96

TOPFLIGHT PHILS. INC.
147 Sto. Domingo Ave.
. . . . 35-45-61

SILK SCREEN PROCESSING SUPPLIES

MANILA BLUE PRINTING CO. INC.
876-A Aurora Blvd. . . 78-70-06

ST. PATRICK COMMERCIAL
990 E. Rodriguez Ave.
. . . . 70-56-84

SOAPS & DETERGENTS

F & L INDUSTRIES
91-C Gen. Roxas 35-88-50

FORTUNE COMMODITIES INC. LABORATORY
417 Del Monte Ave. . . 96-19-86

MANUFACTURING SERVICES & TRADE
417 Del Monte Ave.
. . . . 97-66-51

PROCTER & GAMBLE (PMC)
1879 E. Rodriguez Blvd.
. . . . 79-51-61

SOCIAL SERVICE & WELFARE ORGANIZATIONS

COMMUNITY CHESTS & COUNCIL OF THE PHILS. INC.
867-A Quezon Blvd. . . 99-17-83
98-93-14

SODA FOUNTAINS

CORONET THEATER CANDY STORE
Coronet Theater Bldg.
. . . . 96-31-76

FARMACIA ORO
Soda Fountain
48 Quezon Blvd. Ext. . 60-05-77

SOUND SYSTEMS & EQUIP-RENTING

AN-JO'S SOUND SYSTEM
28 Rosario Dr 70-56-12
22 Mayon 62-27-55
61-70-78

SPECIAL GUARD AGENCY

See Special Agency

SPORTING GOODS-DEALERS

ACE ATHLETIC GOODS CO.
49 Quezon Blvd. Ext. . 62-18-61

AERO INTERNATIONAL SPORTING GOODS
Farmer's Plaza 78-47-26

AQUAVENTURE PHILS. INC.
708-C Aurora Blvd. . . 79-86-48

BEAVER SPORTS CTR. INC.
866 Aurora Blvd. 78-85-77

F B R SERVICE & SUPPLY CTR.
Gen. Roxas Ave. 78-55-66

MANILA ATHLETIC SUPPLY INC.
52 Esteban Abada. . . . 98-11-97

MARGIE'S GIFT CENTER
Farmer's Mkt. 70-15-97

MARJORIE'S SPORTING GOODS CO.
Farmer's Plaza 78-01-27

MAS MKTG. CO.
Ali Mall 78-10-12

MYRA'S & CO.
Rustan Superstore . . . 70-74-44

SPORTING GOODS-WHSLE. & MFRS.

JETS TROPHY INC.
65 West Ave. 98-00-94

TANWANI KISHINI
Medalla Bldg. 78-76-87

SPRAYING EQUIPMENT

CLINT ERICKSON TRADING
Cynthia Marie Bldg. . . 79-33-35

FELJATA MKTG.
562 Samson Rd. 35-63-05

G A MACHINERIES INC.
1200 EDSA 98-96-51

MACHINE BANK'S CORP.
482 Araneta Ave. 62-62-48

MADISON TRADING CORP.
5 Madison 70-53-88

NORVETS
669 Aurora Blvd. 70-86-31

SPRINKLERS-AUTOMATIC-FIRE

MAGNACOR TRADING CORP.
215 P. Tuazon Blvd. . . 70-50-34

SKILL CONST. & ENGR'G.
1018 E. Rodriguez Ave.
. . . . 79-97-96

STARCH

LA COMPARA INCORPORATED
1236 EDSA 35-11-23

PHIL. TRADE CTR. INC.
52 Calle Industria . . . 78-87-46

STATIONERY

BENMAR COMMERCIAL
66-C Cordillera 60-89-23
60-37-81

HOUSE OF CARDS
50 P. Tuazon Blvd.
. . . . 78-35-77

ONG FRANCISCO
357 Quezon Blvd. Ext. . 98-95-42

STEEL

ACERO G O ENTERPRISES INC.
891 EDSA 98-32-16

ACME STEEL CO. INC.
39 Mirasol 79-39-35

ACME STEEL MFG. CO. INC.
39 Mirasol 78-51-90

AYALA INTEGRATED STEEL MFG. CO. INC.
186 Gen. Luis 90-27-55

BAESA STEEL CO.
618 Tandang Sora . . . 90-12-35

BAYANIHAN STEEL
131-A E E Garcia . . 99-38-61

BERNABE F STEEL MFG. CORP.
265 Roosevelt Ave. . . 99-40-09

BONIWOOD MKTG. CORP.
6-A Bonifacio 61-81-96
61-70-42

BUISON EUSEBIO N.
337 Roosevelt Ave. . . 99-59-90

CAPITOL STEEL CORP.
300 Quirino Hwy. . . . 35-65-51

CATHAY METAL CORP.
Atlas Rd. 90-26-51

COMMERCIAL STEEL MFG. CORP.
81 Howmart 35-16-21

GALAXIE STEEL CORP.
662 Quirino Hwy. . . . 90-16-21
90-47-56

GLOBE STEEL CORP.
8 Oliveres Ave. 35-22-16

GO DELFIN
89 Sgt. E. Riyera 35-72-80

HIGHWAY STEEL CO.
18 Howmart Rd. 35-44-66

INCOPHIL MKTG. CORP.
89 Scout de Guia 99-80-60

INTERNATIONAL STEEL MFG.
78 A. Bonifacio Dr . . . 35-54-52

ISLAND METAL MFG. CORP.
65 Howmart Rd. 35-64-60
35-34-14

J SQUARE C CONST. SUPPLY
95 Aurora Blvd. 79-47-45

JACINTO IRON & STEEL SHEETS CORP.
Km. 21 90-17-46
90-17-66

LA LOMA STEEL INC.
88 Cavite 61-69-45

LEC STEEL MFG.
490 A. Bonifacio 34-58-90

LUNAR STEEL CORP.
8 Oliveros Dr 34-54-84

MANILA STEEL MFG.
58 Ubudan 35-53-40

MARCELO STEEL CORP.
880 Quezon Blvd. Ext.
. . . . 35-54-20
98-93-29

MARSTEEL CORP.
555 Tandang Sora . . . 90-26-11
118 Quirino Hwy. . . . 90-23-96
839 EDSA 99-48-51

MAYPALAD STEEL CORP.
9-19 V. Ventura 35-76-68

MERCHANTS STEEL CORP.
71 Sgt. E. Rivera 35-61-28
35-81-07

ORIENTAL STEEL SPRING MFG.
49 Mendez Rd. 35-74-60

PENTAGON STEEL CORP.
23 Kaingin 34-23-39

PHIL. BLOOMING MILLS CO. INC.
437 A. Bonifacio 35-47-61

ROCKWEALTH MANFACTURING CORP.
San Bartolome 90-42-11

SARROL VIRGINIA M.
102 Mahiyain 96-85-06

STATE STEEL MFG. CO. INC.
89 Sgt. E. Rivera 35-50-31

UNIVERSAL STEEL SMELTING CO. INC.
64-I Quirino Hwy. . . . 35-52-84

VIKING METAL INDUSTRIES INC.
D & E Bldg. 99-15-12

VINYLSTEEL INDUSTRIAL CORP.
1176 EDSA 35-85-85

WINNING TRADING CO. INC.
97 T. Arguelles 60-57-01

YSMAEL STEEL MFG. CO.
222 E. Rodriguez Sr. Blvd.
. . . . 70-75-89

STEEL BLDGS.

MASTER IRON WORKS
1130 EDSA 35-46-40

STATE STEEL MFG. CO. INC.
89 E. Rivera 35-50-31
35-72-80

VIKING METAL INDUSTRIES INC.
D & E Bldg. 99-15-12

STEEL ERECTORS

FABRISTEEL INC.
54 A. San Antonio . . . 99-77-22

SARANGAYA E. CONST. & WOODCRAFT
457 A. Bonifacio Ave. . 23-33-67

VIKING METAL INDUSTRIES INC.
D & E Bldg. 99-15-12

STEEL FABRICATORS

ACE MASTERCRAFT TRADERS INC.
17 A KH 97-21-07

ACERO G O ENTERPRISES INC.
891 EDSA 96-25-77

AMIGO STEEL FABRICATORS CO.
70 Panalturan 35-90-79
35-62-82

ANDRADA ELECTRIC & ENGINEERING CO.
794 del Monte Ave. . . 96-11-71

ARBOLEDA TORIBIO L.
1313-A EDSA 35-16-19

BAYANIHAN STEEL
131-A EDSA 99-38-61

BERNABE CONST. & IND-CORP. OF ASIA
265 Roosevelt Ave. . . 99-40-09

BERNABE ENGR'G. CORP.
265 Roosevelt Ave. . . 99-40-09

BERNARDEZ BRILLY V.
D & E Bldg. 98-94-63

BETHLEHEM MACHINE WORKS CORP.
35 Oliveros 34-61-91
34-61-79

CBP ENGINEERING CORP.
12 Casiana 62-14-85
60-59-85

CRANE STEEL
306 E. Rodriguez Ave.
. . . . 61-73-93

FABRISTEEL INC.
54 San Antonio 99-77-22

FAR EAST INDUSTRIAL SUPPLY & CO. INC.
400 Del Monte Ave. . . 35-40-16

FILIPINAS SASH & STEEL PRODUCTS
985 Aurora Blvd. 97-78-65

J S B METAL WORKS CORP.
24 Oliveros Dr 35-17-15
35-88-77

L M POWER ENGR'G. CORP.
519 EDSA 78-49-51

M S METALEX STEEL FABRICATOR
52nd Camarilla 77-21-61

MALABRIGO MOISES A.
23-A Baesa Rd. . . . 34-30-74
34-43-38

MARCELINO J M SHEET METAL & IRON WORKS
58 Pincipe Tupas 90-25-04

MASTER IRON WORKS
1130 EDSA 35-46-40

MI-LUZ PRODUCTS
15 Baesa 35-23-24

NICRO INC.
12 Amahoi 35-19-60

ORIENT INDUSTRIAL FABRICATOR & CONTRACTOR CORP.
130 Old Samson Rd. . . 35-58-25

PHILFROST INDUSTRIES INC.
Puzon Bldg. . . . 78-89-11

POLINTAN DANILO
34 D. Baesa 34-34-58

POLYGON AGRO-INDUSTRIAL CORP.
1197 EDSA 96-11-12

RECOR STEEL ENTERPRISES
Cynthia-Marie Bldg. . . 70-84-26

REYAL FABRICATORS
154 15th Ave. 79-54-87

SALOMON S L INC.
1427 E. Rodriguez Sr. Blvd.
. . . . 78-30-76

SIRIBAN ENGR'G. ENTERPRISES
564 A. Bonifacio Ave. . 34-42-46

SPECIFIED PRODUCTS INC.
68 Kalayaan Ave. 98-82-34

STEELCRAFT MFG. & MACHINE SHOP
7 Hernandez 98-72-52

SUCRO INDUSTRIAL CORP.
Benlor Bldg. . . . 98-71-98

T H IRON WORKS
1237 EDSA 34-45-46

TRUST STEEL FABRICATORS ERECTORS
282 G. Araneta Ave. . . 35-04-95
34-52-79

VIKING METAL INDUSTRIES INC.
D & E Bldg. . . . 99-15-12

VILLACORTE V S GLASS SUPPLY & IRON WORKS
104 15th Ave. 70-26-09

WEALTHRICH ALUMINUM BUILDERS PROD. & GEN. MDSE.
917 C. Aurora Blvd. . . 96-89-92

STEEL MILLS

CAPITOL STEEL CORP.
300 Quirino Hwy. . . . 35-65-51

GLOBE STEEL CORP.
8 Oliveros Dr 35-76-30

GOODWILL STEEL MILL CORP.
134 Sgt. E. Rivera . . . 35-62-13

MAVERICK INDUSTRIES & DEV. CORP.
650 Quirino 90-38-96
90-41-46

STEEL PROCESSING & FABRICATING EQUIP

MAVERICK INDUSTRIES & DEV. CORP.
650 Quirino Hwy. . . . 90-38-96
90-41-46

STEEL PRODUCTS

ACE STEEL PRODUCTS
86 Banawe 62-18-22

ACME STEEL MFG. CO.
39 Mirasol 78-54-16
78-51-90

ALLIED METALS INC.
15 Palansa 62-12-39

ARMCO-MARSTEEL ALLOY CORP.
555 Tandang Sora . . . 90-26-81

BEST INDUSTRIAL STEEL MFG. CORP.
66 Kaingin Rd. 35-76-05
35-87-42

CAPITOL STEEL CORP.
300 Quirino Hwy. . . . 35-65-51

CATHAY STEEL PRODUCTS CO.
950 A. Bonifacio 35-46-31

COLUMBIA MACHINE SHOP & STEEL PRODUCTS
152 Sto. Domingo . . . 35-33-48

COPENGCO JOHN G.
69 Quirino Hwy. 34-34-31

DRAGON HILLS SALES ENT.
87 Panay Ave. 98-12-86

FABRISTEEL INC.
54-A San Antonio. . . . 99-77-22

GENERAL HARDWARE PRODUCTS' INC.
128 20th Ave. 78-64-33
78-54-63

GRACE GALVANIZED IRON WIRE MFG.
81 Kaingin Rd. 35-93-37

HUDSON STEEL MFG. CO. INC.
71 Latukan 35-67-70

ISIDRO GALVANIZE & STEEL MFG. CO. INC.
17 Judge J. Luna . . 98-21-26

ISLAND METAL MFG. CORP.
59 Howmart 35-64-60

JOY BROTHERS INC.
88 Calavite 60-19-89

KINGSLAND ENTERPRISES
60 Royal Rd. 34-49-75

LEE JOSEPH STEEL MFG.
292 D. Tuazon 35-63-40

MASTER STEEL PRODS. INC.
64 Bo. Kaingin Rd. . . . 35-24-53

PACIFIC METALS MFG. CORP.
San Bartolome 90-10-86

PENTAGON STEEL CORP.
23 Kaingin Rd. 34-23-39

PHIL. BLOOMING MILLS CO. INC.
437 A. Bonifacio . . 35-48-53

PORTABLE STEEL MFG.
10 Joy 34-16-20

R L COMPLEX INDUSTRIES
66 M.H. del Pilar 96-47-55

STONEHILL STEEL CORP.
69 Quirino Ave. 35-55-70
35-54-25
55 Kaingin Hwy. 34-44-07

TOMAS PAULINO
84-A Kaingin 35-61-01

UNIVERSAL STEEL SMELTING CO. INC.
64 I Quirino Hwy. . . . 35-52-84

VIKING METAL INDUSTRIES INC.
D & E Bldg. 99-15-12

WINNING TRADING CO. INC.
97 T. Arguelles 60-57-01

STENCILS & STENCIL SUPPLIES

MANILA BLUE PRINTING CO. INC.
876-A Aurora Blvd. . . 78-70-06
79-16-87

STEREOPHONIC & HIGH FIDELITY EQUIP DLRS. & SERVICE

DELTA APPLIANCES & SUPPLY
874-J Aurora Blvd. . . . 79-46-45

LIM EMILIO S. APPLIANCES
501-C EDSA 78-68-02

SUPER MFG. INC.
254 Roosevelt Ave. . . 98-94-73

SY WILLIAMS S.
53 Cabatuan 34-58-83

STOCK & BOND BROKERS

ALBERT SECURITIES CORP.
Greenhills Shopping Ctr.
. . . . 70-12-34
76 Cordillera 70-12-34

FEDERATION SECURITIES CORP.
26 Talayan 60-77-84

STOVES-ELECTRIC RANGES

See Ranges & Stoves-Dealers

STRAPPING EQUIP

VITSON MILLS INC.
254 Sto. Domingo Ave. 35-43-39

SUGAR

CAGAYAN SUGAR CORP.
81 M. Hemady 79-65-62

FARM FACTORS INC.
164 Sct. Chuatoco . . . 99-92-90

LA SUERTE TRADING & IND. CORP.
28 Valley Rd. 79-59-90

MONOMER TRADING IND. INC.
39 Kalayaan 96-32-51

SANTIAGO TOMAS
8 Queensville 78-65-98

TOPAZ AGRICULTURAL CORP.
65 Scouter Fernandez
. . . . 98-37-52

UNICON SALES CTR. CORP.
1326 EDSA 34-43-85

UNITED CANE MKT. CORP.
1326 EDSA 34-29-66

SUGAR EQUIP & SUPPLIES

SUCRO INDUSTRIAL CORP.
Benlor Bldg. . . . 98-71-98

SUCRO INDUSTRIAL EQUIP SALES
Benlor Bldg. . . . 99-69-37

SUGAR MILLING EQUIP & SUPPLIES

SUCRO INDUSTRIAL CORP.
Benlor Bldg. . . . 98-71-98

SURPLUS MDSE.

BUENASEDA COMMERCIAL
173 20th Ave. . . . 70-31-58
70-25-12

RICKCRUZ TRADING
761 Quirino Hwy. . . . 90-29-90

ST. RITA TRADING CO.
98 Old Samson Rd. . . 34-42-87

SURVEYING

AEROTECH SURVEYS CO.
Capitol City Dev. Bank Bldg.
. . . . 70-53-21
70-12-79

AEROTECH SYSTEMS INC.
Capitol City Dev. Bank Bldg.
. . . . 70-53-21

ALBERTO P B SURVEYING CO.
Delta Bldg. . . . 98-90-90

ALMAR CONST. CO. INC.
Medalla Bldg. . . . 79-60-73

ALVOND TECHNICAL EQUIP PHILS. INC.
953 EDSA 97-62-13
96-43-43

CERTEZA AEROPHOTO SYSTEMS INC.
795 EDSA 99-15-36

CERTEZA SURVEYING CO INC
795 EDSA 99-15-36

CRUZ F F & CO INC
800 EDSA . . 99-87-26; 99-87-31

DALAYA SURVEYING CO
Cynthia Marie Bldg. . . . 78-30-31

DIMACULANGAN LEONARDO
34 Examiner 96-43-16

FLORES R M SURVEYING & CONSULTANTS
11 3rd Av 90-13-77

LUCERO MARIANO
35 Matalino Av 98-45-91

MANAHAN ANTONIO
58 Sct Fuentebella . . . 97-64-46

PHIL SURVEYING CO INC
35 Matalino Av 98-45-91

R B E SURVEYING
Maya Theater Arcade. . 96-17-42

CRUZVALE INC.

OPERATOR OF

CORONLT 1&2
&
DIAMOND
THEATRES

AURORA BLVD., CUBAO
QUEZON CITY

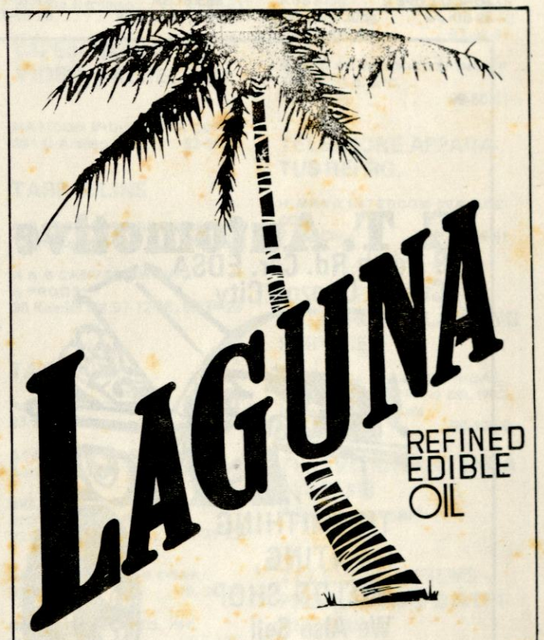

ROYAL INDUSTRIAL DEVELOPMENT CORP.
88 E. Rodriguez Jr. Ave.
Barrio Ugong, Murphy, Q.C.
Tel. 78-14-06; 78-15-61; 78-14-21; 78-13-09

TECHNIC SURVEYING CO
Maya Theater Arcade. . 96-82-56

SURVEYORS' INSTRUMENTS

ALVOND TECHNICAL EQUIP PHILS. INC.
945 EDSA 53-14-73
953 EDSA 97-62-13
96-43-43

CERTEZATRADE INC
795 EDSA 99-15-36

GEODETIC ENGINEERING EQUIP TRADING
Consolacion Bldg . . 78-64-51

MANILA BLUE PRINTING CO INC
876 A Aurora Blvd . . 78-70-06
. . . . 79-16-87

ST PATRICK COMMERCIAL
990 E Rodriguez Av . . 70-56-84

SURVEYORS LAND

ALMAR CONST CO INC
Medalla Bldg 79-60-73

INTEGRATED DESIGN CONST
80 Oxford 98-91-83

JAVIER E V
Diamond Theater Bldg . 99-90-11

JONCO LOPE C
39 5th Av 79-58-84

SWIMMING POOL CONST. SERVICE

AQUA POOLS
536 Mayon. . 61-46-58; 61-76-52

ARGO BUILDERS & CONST INC
1010 EDSA 98-39-36

FORD CONST (PHIL) INC
75 Malumanay 96-53-85

E S R MKTG.
52 Shorthorn 98-09-71

FRIMAS CONST CORP.
15 Boston 70-97-96

HOLIDAY SWIMMING POOLS INC
7 Sunrise Drive 70-62-80

INTEGRATED DESIGN CONSTRUCTION
80 Oxford 98-91-83

MAG-IBA ROMULO V
15 Boston 70-97-96

R C HYDREXYL PRODUCTS
38 Chicago 97-27-80

RIM TRADING CORP
855 EDSA 97-18-77

SANTANDER N A CONSTRUCTION INC
711 Aurora Blvd 70-15-57

SOLID POOLS INC
1012 EDSA 99-64-43

SUNSHINE POOL CORP THE
855 EDSA 97-18-77
488 Araneta Av 62-52-71

WHIRPOOL EQUIPMENT & SERV
Diamond Theater Bldg . 99-90-11

SWIMMING POOL EQUIPMENT & SUPLS

AQUA POOLS
536 Mayon 61-46-58

NOMAR TRADING CORP
210 TB Morato Av . . . 99-84-77

RC HYDROXYL PRODS
38 Chicago 97-27-80

RIM TRADING CORP
855 EDSA 97-18-77

SUNSHINE POOL CORP THE
488 Araneta Av 62-52-71

SWITCHES-ELECTRIC

BEE SENG ELECTRICAL SUPPLY INC.
24 Joy 35-76-37
35-93-06

TAILORS

AKIN'S TAILOR & HABERDASHERY
138 A. Timog Av . . 98-79-29

AMURAO ROMEO S.
240 Retiro 61-31-23

ARUGAY ARCADIA Y
4 C Congressional Rd. . 96-49-21

BARRANDA AUREA
820 C. Aurora Blvd. . . 70-32-84

CARNABY
16 Banawe 61-53-28

CASA DE MIGUEL
Fashion Consultant Inc.
1972 E. Rodriguez Sr. Blvd.
. . . . 79-26-46

CASTUERA TAILOR & HABERDASHERY
1 A. Antonio Luna . . 78-74-36

CHEZ BARIE TAILORS & HABERDASHERY
706 EDSA 97-74-30

CLOTHESVINE POUR HOME
16 B Timog 98-59-46

CORK STREET INC.
370 Quezon Blvd. Ext.
. . . . 98-20-38
97-74-11

DOTAROT BUENAVENTURA G
504 EDSA 79-54-73
77-21-65

EARLS' COURT
706 EDSA 98-46-33

EL CORTE INGLES
Ali Mall 70-83-01

EN PASSANT
4 Timog Av 98-16-33

GRAND SLAM TAILORS
Delos Santos Bldg. . . . 62-93-87

HIS TAILORING
1189 Quezon Blvd. Ext.
. . . . 99-08-38

HIS TAILORING & HABERDASHERY
723 F. Aurora Blvd. . . 79-45-82

HORATIO'S FASHION LEEN
241 P. Tuazon Blvd. . . 78-78-55

G. T. Automotive
39 North Rd. Cor. EDSA
Cubao, Quezon City



TINSMITHING
PAINTING,
MOTOR SHOP
We Also Sell
GOODYEAR TIRES
TEL. 79-98-04

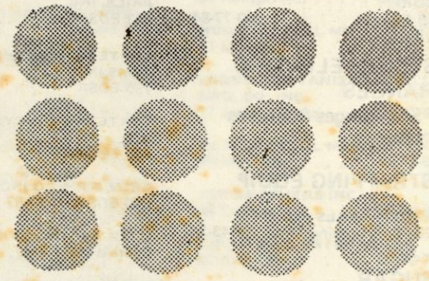

R. M. SILVERIO ENTERPRISE
BUSINESS MACHINE SUPPLIES & SERVICE
39 KENTUCKY STREET
SAN FRANCISCO DEL MONTE, Q. C.
TELS.: 98-59-85 • 99-00-55

INITIAL A TAILORING
Farmer's Mkt. 79-28-79

JACKMAN TAILORING
625 B EDSA 78-58-77
79-84-19

JAEGER TAILORING & BOUTIQUE
552 Banawe 61-23-51

JALMANN TAILORS
915-E Aurora Blvd. . . 99-02-32

JONEL'S TAILOR & HABERDASHERY
Sta. Mesa Mkt 62-11-21
Coliseum Farmer's Mkt. 78-45-71

JOSART CLOTHIERS
Farmer's Mkt. & Shopping Ctr.
. 78-37-65

KAUFFMAN FREDERICK VON M.
55 C Timog Av 97-63-66

KINGSMEN
1174 E. Rodriguez Av.
. 70-74-05

KNIK TAILORS STYLISTS
5 C Kamuning Rd. . . . 99-41-68

LAGMAN GLORIA ELENA
E Palanan 60-43-43

LIM GERVACIO Y.
Farmer's Mkt. 78-81-50

LIWAG LOURDES
1197 E. delos Santos Av
. . . . 96-17-60

MALLARI EDUARDO SIMON M
117 Retiro 72-26-50

MANLAPAT RM TAILOR & HABERDASHER
Farmer's Mkt. 78-43-66

MARQUEZ BOY MERCHANDISING
New Frontier Cinema Theater
Arcade 78-43-46

MASANGKAY TESSIE D
1468 D Quezon Blvd Ext
. . . . 98-37-71

MODE CLUB FASHION HOUSE
Village Shopping Ctr . . 97-88-01

MONTEMAYOR'S TAILORING & HABERDASHERY
Farmer's Mkt 78-43-40

NUMERO UNO TAILORING
386 Quezon Blvd Ext. . 99-60-63

OLD BAILEY APPAREL FOR MEN
737 C Aurora Blvd . . 70-53-86

OROSA JOSE D JR
100 D Quezon Blvd Ext 61-44-35

PAGEU DANTE
172 A D Tuazon 60-76-72

PAPERPOPPY TAILORING
441-E E Rodriguez Av . 98-59-41

PEREZ POL TAILORING
272-B Retiro 62-64-80

PUB SARTI TAILORING
325 Quezon Blvd Ext
. . . . 97-46-38

QUITALIG FERNANDO G
414-B Del Monte Av . . 99-95-44

RANCHO DESIDERIO L
1174 E Rodriguez Av. . 70-74-05

RANCE FRANCISCO JR
43 Sct Ybardoloza . . 96-40-63

REYES ROSAURO L
Farmer's Mkt 79-25-25

ROEBUCKS TAILORING
Catalina Bldg 98-98-94

ROMAN LUDOVICO
12 East Lawin 97-63-96

SHAPE ME TAILORS FOR LORD AND LADY
Farmer's Plaza 79-40-58

SIMON'S TAILORING
Quezon Blvd Ext 96-53-97

SIOUX TAILORING
Anita Bldg 99-16-45

SIOUX WARDROBE CONSULTANTS
1300 Quezon Blvd Ext
. . . . 98-96-61
BRB Bldg 96-72-15

SIR STYLAIRE
99 Retiro 61-25-20

SLEEK'S
28 Quezon Arcade . . 70-53-83

STYLE'S BOUTIQUE
595 EDSA 79-36-04

TAN BENNY YU
Village Shopping Ctr
. . . . 98-14-58

TAN DANIEL S
Farmer's Plaza 70-90-85

TIZON AURORA R
16 Yale 97-37-07

TOPPERS INC
776-C Aurora Blvd . . . 70-70-23
776 Aurora Blvd 70-49-92

TOWN ESQUIRE
792-R EDSA 99-09-26

ULTURA CONCEPTS
3-A Timog Av 99-11-63

VALDEZ LEONARDO P
M de la Merced Bldg . . 99-04-92

VAN DYKE CUSTOM TAILOR
780 EDSA 99-03-54

VANNOWIN TAILORING & HABERDASHERY
1 Consolacion Bldg . . . 78-73-33

VILLAGE SQUARE
6 E Banawe 60-81-75

ZIP N BUTTON CLOTHIERS
9-A New York 99-39-05

TAILORS' TRIMMING & SUPPLIES

EMILUZ PERMA PRESS
1788 E Rodriguez Av. . 78-11-29
. . . . 78-17-10

VERMONT'S MKTG CORP
11 Luis Sianghio 99-62-76

TANKS

ANDRADA ELECTRIC & ENGINEERING CO
794 Del Monte Av . . . 96-11-71

FARISTEEL INC.
54 A San Antonio. . . . 99-77-22

GOLDWATER DRILLING & MACHINERY
Republic Av 90-32-06

M S METALEX STEEL FABRICATORS
5 2nd Camarilla 77-21-61

MASTER IRON WORKS
1130 EDSA 35-46-40
. . . . 35-49-22

NOMAR TRADING CORP
210 T Morato Av 99-84-77

POLYGON AGRO-INDUSTRIAL CORP
1197 EDSA 96-11-12

RAZON NORMA D
50 Quirino Hwy. 34-21-55

SPIRAL INDUSTRIES CORP
195 Sto Domingo. . . . 34-43-72

VIKING METAL INDUSTRIES INC
D & E Bldg 99-15-12

TAPE RECORDING EQUIPMENT

See Recording Equipment & Supls

TAPES

CENTURY PAPER CORP
27 Baler 99-54-26

IDEAL MKTG & MFG CORP
53 Shorthorn 97-31-74
. . . . 99-96-50

MANILA BLUE PRINTING
876 A Auora Blvd. . . . 78-70-06

RIDJO COMMERCIAL CORP
46 Judge Juan Luna . . 99-28-72
. . . . 98-09-83

TOPFLIGHT PHILS INC
147 Sto Domingo. . . . 35-45-61

TAPES— SOUND & VIDEO- PRERECORD

MATICON INDUSTRIAL CORP
491 G Araneta Blvd. . . 62-64-50

TARPAULINS

A-AARON CANVAS PHILS INC
129 Roosevelt Av . . 96-39-81

A & B CANVAS AWNING & PRODS
30 Kamias Rd. 97-12-96; 99-34-23

TAXICABS

ALFREDO'S TAXI
23 Sta Rosa 34-31-33

ATANANTE MARCELINO C.
Aurora Blvd. 79-22-71

BELEN TRANSPORTATION ENTERPRISES INC.
23 Sta. Rosa 34-31-33

BANNER TAXICAB CORP.
91 Timog Av 35-26-10

BLUE CAR TAXI CO. INC.
91 Timog Av 99-52-56

CELIS NELSON A.
233 C A. Bonifacio Av. 34-37-34

CENTURY TAXI
223 E. Garcia 98-81-63

GIOVANNI TAXI
136 Timog Av 99-77-43

I G M MOTORS CORP.
99 P. Tuazon 78-56-09

LADY HELEN TAXI
478 Quirino Hwy. . . . 90-36-38

ORBIT TRANSPORTATION CO. INC.
22 La Felonila 77-19-14

PALAYAN TAXI
15 Velante Dr 78-51-19

PASMEL INC.
92 Kalayaan 99-42-88

RIZAL TAXI CORP.
29 Sct. Limbaga 99-41-77

RODRIGUEZ TRANSPORT CORP.
694 Aurora Blvd. 79-60-41

SAMPAGUITA TAXI
177 E. Garcia 98-84-61

SHOOTING STAR TRANS-SERVICE INC.
75 Halcon 61-87-01

TOPS TAXI INC.
27 Macopa 62-56-01

TEA

CERISCO TRADING
6 Christian 35-74-96

TELEGRAPH COMPANIES

CAPITOL WIRELESS INC.
SSS Bldg. 97-10-84

PHIL. TELEGRAPH & TELEPHONE CORP.
KBS Bldg. 97-55-35
Estolano Bldg. 79-79-58
75 Visayas Av 97-48-91

RADIO COMMUNICATIONS OF THE PHILS. INC.
RCPI Bldg. 99-50-31

TELEPHONE APPARATUS-REPRG.

HIMAYA INTERCOM SERVICE CO.
7 Ma. Clara 62-66-51

TELEPHONE PLANNING SERVICE

PENALOSA R R ELECTRICAL & COMMUNICATIONS CO. INC.
Maya Theater Arcade
. . . . 99-12-60

TELEVISION ANTENNA SYSTEMS

See Antennas

TELEVISION FILMS — PRODUCERS & DISTRIBUTORS

C F E TELEVISION PROGRAMMING INDUSTRY
Puzon Bldg. 79-87-16

TELEVISION PROGRAM PRODUCERS

SHARECOMM PHILS.
Farmers Plaza 79-88-14

L. N. Maiquez Realty

LAURO (OSCAR) MAIQUEZ, JR.
REALTOR

OFFICE:
865 QUEZON AVENUE
QUEZON CITY
TEL. NO 96-13-80

RESIDENCE:
55 SCT. CHUATOCO
QUEZON CITY
TEL. NO 99-89-36
96-84-64

BLUE PEARL CAKES & PASTRIES
SNOOPY'S BALLOONS & CHAIRS (Party Needs)
L. N. MAIQUEZ MARKETING

LAURO MAIQUEZ, JR.
Proprietor

865 Quezon Ave., Quezon City 96-13-80
55 Sct. Chuatoco, Q.C. 99-89-36; 96-84-64
773 J. P. Rizal Makati, M.M. (Fronting Municipal Bldg.)
c/o Blue Pearl Cakes, Ground Floor
Farmers' Market, Cubao, Q.C. 78-53-66
c/o Blue Pearl, V.V. Soliven Shopping Center
EDSA, S. J., M.M.

EC MARKETING
& INDUSTRIAL SERVICES, CO.

AUTOMATION CONTROLS & SYSTEMS

PNEUMATIC & HYDRAULIC CYLINDER

0 to 10' STROKE
1 1/2" to 12" BORE
VALVES AND OTHER COMPONENTS
AND FABRICATORS

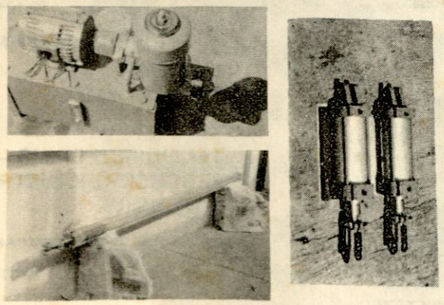

"ECMISCO"
Tel. 97-50-59
97-19-73
36 Bulletin Street West Triangle, Q.C.

TELEVISION & RADIO DEALERS

ANAHAW SALES CENTER
1793 E. Rodriguez Av . 96-44-76
96-44-06

CARLSOUND ELECTRONIC CORP.
458 E. Rodriguez Av. . 70-62-86

CONCERTONE MKTG. CORP.
74 Del Monte Av 61-85-31
61-87-24

DEL ROSARIO BROS. MKTG. CORP.
43 F. Mindanao Av. . . 96-54-86
88 E Kamias Rd. 99-02-30

DELTA APPLIANCES & SUPPLY
874 J. Aurora Blvd. . . 79-46-45
79-46-04

KALANTIAW MKTG. CORP.
872 Quezon Blvd. Ext. 96-38-61

LANCER MKTG. CORP.
396 E. Rodriguez Av. 62-71-96

LIM EMILIO S. APPLIANCES
501-C EDSA 78-68-02

LUNAR MKTG. CORP.
Fiesta Carnival Arcade . 79-57-16

MANILA APPLIANCE CTR. INC.
753 EDSA 98-17-56

SANYO (PHILS.) INC.
56 Joy 35-48-80
35-04-04
35-28-53

SEVILLA MKTG. CORP.
Catalina Bldg. 98-17-11

WESTERN MKTG. CORP.
631 EDSA 78-58-66
Farmers Mkt. Annex . . 79-86-17
3 Mayon 62-62-16
62-62-41

YSMAEL STEEL MFG. CO.
222 E. Rodriguez Sr. Blvd.
. 79-86-06

TELEVISION & RADIO REPAIRING & PARTS

FROSTMAN INDUSTRIES
56 Cordillera 61-07-20

PANTALEON ERAÑO T. SR.
500 Mayon 62-72-16

TELEVISION REPAIRING & PARTS

HERT'Z ELECTRONICS SERVICES INC.
857 Quezon Blvd. Ext.. 96-36-16

HI-TONE SERVICES INC.
1154 E. Rodriguez Av . 78-48-81

HITACHI UNION INC.
Rustan Superworld . . . 70-46-13

KAMUNING ELECTRONICS
47-A Judge Jimenez . . 99-54-56

PANTALEON ERAÑO T. SR.
500 Mayon 62-72-16

PENTAGON ELECTRONIC SERVICES
293 B. Serrano 98-50-11

TELEVISION STATIONS BROADCASTING COS

BANAHAW BROADCASTING CORP.
Bohol Av 97-76-61

CHANNEL 7
RBS Bldg. 99-70-21

GMA RADIO-TELEVISIONS ARTS
GMA Engr'g. Bldg. . . . 97-23-03

INTER-ISLAND BROADCASTING SYSTEM
Manila Observatory Bldg. 99-75-45

REPUBLIC BROADCASTING SYSTEM
RBS Bldg. 99-70-21

TELEX & LEASED CHANNEL

* See Telegraph Cos*

TENNIS COURT CONSTRUCTION

INTEGRATED DESIGN CONST.
80 Oxford 98-91-83

SIERRA COMMERCIAL
18 San Cristobal 62-32-26

TENTS

A-AARON CANVAS PHILS. INC.
129 Roosevelt Av . . . 96-39-81

A & B CANVAS AWNING & PRODUCTS
30 Kamias Rd. 97-12-96
99-34-23

ACE MASTERCRAFT TRADERS INC.
17-A K-H 97-21-07

MS METALEX STEEL FABRICATOR
5 2nd Camarilla 77-21-61

TERMITE CONTROL

APOLLO PEST CONTROL
208 H. Talayan 97-57-16

ARELLANO RAUL & SONS
327 B. Quezon Blvd. Ext.
. . . . 99-85-66

ASIAN PEST CONTROL
41 Samat 61-61-78

CHEMIX PEST CONTROL
24 J P Rizal 78-47-70

DUIREX PEST CONTROL & INDUSTRIAL CORP.
1823 E. Rodriguez Av . 78-79-41

EMAR MERCHANDISING & SERVICES
151 Chico 98-13-44

FILIPINAS PEST CONTROL
674 A EDSA 99-59-87

JERVIS TERMITE & PEST CONTROL
12th Street 78-03-23

PEST CONTROL SERVICES INC.
745 Aurora Blvd. 79-45-67
70-01-54

PHAX PEST CONTROL
54 Sct. Reyes 97-86-40

SANGALANG E A & SONS
20 East Riverside . . 99-85-50

SUTECON
777 A. Aurora Blvd. . . 70-03-23

TESTING APPARATUS

GOLDEN BAT ENTERPRISES
52 Sct. O.M. Alcaraz . . 61-90-93

L P MANNIE TRADING & MFG. CORP.
168 Quirino Hwy. . . . 34-40-89

TEXTILES FINISHING

ATKIMSON L G (PHILS.)
74 Obudan 35-54-40
35-54-96

L P MANNIE TRADING & MFG. CORP.
168 Quirino Hwy 34-40-89

MACRO TEXTILE MILLS CORP
1211 EDSA 98-22-60

SPRING MFG. CORP.
64 M H del Pilar 97-18-54

TEXTILES MACHINES

INDENT MASTERS INC.
847 A Retiro 62-68-01
62-69-50

MONARCH FUKUHARA ENT.
18 Sta. Catalina 60-47-49

TEXTILE PRINTERS

BUN'S SCREEN PRINTING SERVICE
105 Kalayaan Av . . 96-21-26

R T PERMATEX
15 Bayaya 99-51-73

SCREEN ARTS TEXTILE PRINTING
16 A Abra 97-11-86

THERMO TEXPRINT CORP.
145 Kaingin Rd. 35-72-24

TORRES RODOLFO A.
15 Bayaya 99-65-44

TEXTILES

A & B TEXTILE
Farmers Plaza 79-50-62

ACME KNITTING MFG. CO. INC.
10 Private Rd. 90-28-37
30 Quirino Hwy. 35-53-05

AMBEECO MFG. CO.
37 Judge J. Luna . . . 97-47-22

AQUINO JUAN ENTERPRISES
15 A Bulusan 60-36-53

ATHENA KNITTING MFG.
120-A Old Samson Rd.
. . . . 34-22-21

ATLAS TEXTILE DEV. CORP.
San Bartolome 90-16-51

BELA'S
814 Aurora Blvd. . . . 70-50-54

BING-BONG BOUTIQUE
195-A T Morato 99-59-05

BONG FABRICS
Farmers Plaza 79-33-28

BUN'S PRINTING SERVICE
105 Kalayaan Av 96-21-26

BUSUEGO CLEOTILDE S.
85 Mindanao 90-11-90

C A T NOOK
Farmers Mkt. 78-38-09

CASTILLO JUAN M.
Munoz Mkt. 98-50-40

CHAN SHIRLEY U.
Kamuning Mkt. 98-99-43

CENTRAL TEXTILE MILLS INC.
EDSA 35-35-96

COLUMBIA TEXTILES MILLS INC.
Km. 19 Quirino Hwy . . 90-16-31

CORNEJOS TEXTILE
Farmers Mkt. 79-28-61

COTTON MILLS INC.
685 T. Sora Av 90-26-56

DYNATEX MILLS INC.
8 Santol 60-77-98

EMILUZ TEXTILE
Farmers Mkt. & Shopping Ctr. 78-37-65

EMPEROR TEXTILE MILLS INC.
Atlas Rd. . . . 90-34-54
90-34-06

EVEREST INTEGRATED PRODUCTS INC.
Quirino Hwy. 90-33-81

EVERTEX SALES CORP.
1680 E. Rodriguez Av . 70-82-93
Coronet Theater Bldg. . 97-22-04

FABRIC INN
Farmers Mkt. & Shopping Ctr. 78-65-56

FELICIANO MKTG.
99 Panay Av 98-99-21

FIL-FIBER MFG. INC.
3 Fema Rd. 97-12-81

FIORELLI
Ali Mall Shopping Ctr. . 78-23-69

FUJI COTTON MILLS INC.
76 Judge J. Luna . . . 97-52-49

JOE'S TEXTILES
Farmers Plaza Shopping Ctr. Av 79-09-18

GARMENT INDUSTRY & FINISHING TEXTILE SERV INC.
1014 Quirino Hwy . . 90-43-36

GENERAL TEXTILES INC.
E. Rodriguez Av 78-79-11
110 Judge J. Luna . . . 99-34-03

GONZALVO ROSARIO R.
78 Tolentino 97-47-71

GOCO JIMMY N.
874 H. Aurora Blvd. . . 79-67-57

GUZMAN ERSULA M. DE
Farmers Plaza 78-05-21

HOUSE OF RAMIE THE
Consolacion Bldg. . . . 78-84-16
106 Quezon Blvd. Ext.. 61-67-81
Dona Natividad Bldg.. . 60-74-21

HOUSE OF RIVLENE
827 Aurora Blvd. . . . 70-14-01

ILETO LILIAN S.
Farmers Mkt. & Shopping Ctr. 78-47-44

INGCO LEOPOLDO P.
15 Velante Dr 78-54-44

JOYTEX
Farmers Plaza 79-83-52

JOYTEX MKTG. INC.
Farmers Commercial Ct. 77-17-41

JUST KNITTING MILLS & CO.
32 Talayan 61-96-56

JUST TEXTILE FINISHING CORP.
26 Talayan. . 62-36,56, 62-24-55
Kaingin Rd. . 34-19-19, 35-71-21

KINGSLEY KNITTING CORP.
80 Kanlaon 61-88-71

KUE MANUEL
161 Don Manuel 62-38-03
60-79-65

LA MAR FABRICS
Farmers Mkt. & Shopping Ctr. 78-42-60

LIZAN FABRICS DISTRIBUTORS CORP.
86 C Quezon Blvd. Ext.
. 60-23-43
572 Quezon Blvd. Ext.. 60-12-32

LOTUS FABRIC CENTER
Farmer's Mkt. . . . 78-22-62

MACRO TEXTILE MILLS CORP
1211 EDSA 98-22-69

MAGPAYO CESAR M.
Farmers Mkt. & Shopping Ctr. 78-46-44

MANILA ABATEX INDUSTRIES
94 J. Bayani 60-16-61

MANTA MART
Queens Arcade 70-85-11

MERCED VICTOR DE LA
Farmer's Mkt. 78-53-06

MINTEX INDUSTRIAL CORP.
Aurora Blvd. 61-62-04

MODSHOPPE PHILS. INC.
Farmers Mkt. . . . 78-82-44

MOYA VILMA M.
Panguiton Bldg. . . . 78-64-05

NONWOVEN FABRICS PHIL. INC.
13 G. del Pilar. 97-62-18
97-79-05

ONG HELEN M.
Farmers Mkt. & Shopping Ctr. 78-92-06

OROPILLA RIZALINA
Farmers Mkt. 78-63-66

PACIFIC MILLS INC.
28 Novaliches Rd. . . . 35-65-81

PAGODA TEXTILE PRINTING
207 Roosevelt Av . . . 99-73-04

PARIS TEXTILE MILLS CO.
3 Malasimbo 34-37-07

PERLON BARGAIN CTR.
Gen. C P Romulo 70-30-78
Nation Cinema Arcade . 79-80-69

PERLON TEXTILE MILLS INC.
1 Kaingin 35-29-61
34-33-10

PHIL. KNITTING MILLS INC.
93 Cebu Av 99-03-88

PHIL. RAYON MILLS INC.
1 Hope 35-55-60
69 Obudan 35-51-10

PILAR LIBRADA S.
Kamuning Mkt. 99-66-06

PIONEER TEXTURIZING CORP.
Camarin Rd. . . . 90-54-91

QUINMARS TEXTILE
4 Yale 98-61-98

RAMISCAL R S TEXTILE
Catalina Bldg. 98-75-75

REXAS ENTERPRISES
309 Quezon Blvd Ext. . 70-99-38

REYES ROSAURO
Farmers Mkt. 78-83-60

ROTEX TRADING
Farmers Plaza 77-21-91

ROUGH RIDER TEXTILE & GEN. MDSE.
Farmers Mkt. & Shopping Ctr. 78-42-16

SAM'S TEXTILE
Gen. Romulo Av 78-33-41

SANYU TRADING CORP.
17 Castillo 79-08-38

SARANGAYA INDUSTRIES INC.
1211 EDSA 79-65-72

SITYAR CARMENCITA PAZ M.
Farmers Plaza 78-53-67

SOUTH EAST MFG.
22 Araneta Blvd. 62-30-10

TAN ALFONSO C.
18 Martin 96-68-26
96-66-16

TAN CAROLINA H.
Kamuning Mkt. . . . 99-98-87

TAN SIOK BEE
34 Atok 61-11-86

TEXTILE WORLD MKTG. INC.
Farmers Mkt. 78-06-56

THERMO TEXPRINT INC.
145 Kaingin Rd. 35-72-24

TIP TOP TEXTILE MFG. INC.
13 Miller 98-19-77

TIU RICARDO SANTOS
Farmers Mkt. & Shopping Ctr. 78-43-44

TIU ROBERTO C.
Farmers Mkt. & Shopping Ctr. 78-42-33

TIU ROSALINDA
Farmers Mkt. & Shopping Ctr. 78-42-16

TORRE NATIVIDAD DELA
Kamuning Mkt. . . . 98-28-55

UNIWIDE SALES
Ali Mall 78-75-96

VILLANUEVA FELICIDAD
Farmers Mkt. & Shopping Ctr. 78-45-25

WEAREVER TEXTILE MILLS INC.
37 Judge J. Luna . . . 98-51-16

YLAG RODLOFO A.
21 Yale 99-81-51

YOUNG CIRCLE
Rustan Superstore . . . 79-13-32

YULO ANTONIO T.
874 C. Aurora Blvd. . . 79-67-63

ZENYLIN TRADING
Farmers Mkt. 78-44-22

THEATERS

ALI I CINEMA
Araneta Ctr. 78-60-11

ALI II CINEMA
Araneta Ctr. 78-60-11

ALTA CINEMA
Alta Theater Bldg. . . . 78-34-81

CINEMA 2
Madre Ignacia Av 97-44-10

CIRCLE THEATER
1300 Quezon Blvd. Ext. 98-96-61

CORONET THEATER
881 G. Aurora Blvd. Ext. 98-99-24
Imperial 96-33-88

CUBAO CINEMA
721 EDSA 97-87-16

DELTA THEATER
Delta Theater Sales Bldg. 98-19-31
Manager's Office
Delta Bldg. 98-62-92

DIAMOND THEATER
873 Aurora Blvd. 99-14-85

GOLDMINE THEATER
Sta. Monica 90-14-81

GRAND THEATER
670 EDSA 97-26-27

MAYA CINEMA
678 EDSA 98-73-92

NATION CINEMA THEATER
Araneta Ctr. 78-60-11

NEW FRONTIER CINEMA THEATER
Araneta Ctr. 78-60-11

QUEZON CITY THEATRICAL ENTERPRISES INC.
Quezon Theater Bldg. . 77-32-62

QUEZON THEATER
Roxas 78-37-66

ZOSIMO INC.
Times Square 79-35-17

THEATRICAL EQUIPMENT & SUPPLIES

ARCILLA'S WOOD & IRON WORKS . . . 99-42-24
9 Lawan 98-99-29

PERMALINE INDUSTRIAL CORP.
111 E. Rodriguez Sr. Blvd. 60-30-71

THERMOCOUPLES

MYRIAD ENTERPRISES
Sta. Mesa Mkt. & Shopping Ctr. 62-76-58

THERMOMETERS

MYRIAD ENTERPRISES
Sta. Mesa Mkt. & Shopping Ctr. 62-76-58

THREAD

MONACO INDUSTRIAL CO.
62 Obudan 35-79-38
35-74-48

MONACO THREAD CO.
60 Obudan 35-79-38

UNI-MILL MFG. CO. INC.
27 Panaluran 34-25-98

TILE-CERAMIC, CONTRS. & DLRS.

BASCO MODESTA M.
598 A. Bonifacio 34-58-16

MASTER CONCRETE PRODS.
9 Surigao 97-46-16

TILES-ASPHALT, CORK, METAL, PLASTIC RUBBER, TILE BOARD, ETC., CONTRS. & DLRS.

A-1 TILES & MARBLE MDSNG.
57-B Valley Rd. 70-68-51

ALCAR INDUSTRIES
Armando 90-37-88

ART TILES MFG.
139 Sct. de Guia 98-14-56

ASIA TILE FACTORY
25 A. Bonifacio 35-53-75

DAVID PABLO
31-A Malaya 60-55-76

DULDULAO A D ENTERPRISES
178 Aurora Blvd. 79-04-49

FIGUERAS CONCRETE PROD.
2 Senatorial Dr 99-22-22

HILVANO PANELLING SPECIALS
507 EDSA 78-67-60

M G POLYPLAS & MFG. INC.
89 Del Monte Av 35-40-96,
48-77-54, 35-64-52
35-76-35, 34-42-43

PHIL. FABRIKOID INC.
89 Del Monte Av 35-40-96
Factory: 48 Royal Rd. 35-03-19

RUMERCO INTERNATIONAL MKTG. INC.
1 Tagdalit 35-73-52
35-74-70

SUPREMEWOOD MFG. CORP.
155 Gen. Luis 90-30-21

VASQUEZ COMMODITIES CORP.
1269 EDSA 35-36-71
34-45-69

TIME RECORDERS

GENERAL TIME CO. INC.
68 Matahimik 98-95-19

KONNECTION SALES & SERVICES CORP.
676 EDSA 96-28-91

TIN PLATE

ABELLA L T FREIGHT SERVICE & GEN. MDSE.
29 Araneta Blvd. 60-43-65
61-71-92

TINSMITHS

METEX MFG.
68 Obudan 35-54-10

TIRE DLRS. & DISTRS.

C L L MKTG. CORP.
Puzon Bldg. 79-95-56
79-97-41

C & S LAZO MKTG.
987 Aurora Blvd. 97-14-76

CAMPOS RUEDA CORP.
22 N. Domingo 78-70-31

CERTIFIED SALES TIRE CTR.
809 Aurora Blvd. . . . 78-38-04
70-87-76
Br Ofc 918 Aurora Blvd. 78-55-01

CLEOFE ARMANDO M.
36-D West Av 99-76-19

CO ALFONSO S.
31 T. Morato 70-42-01

COM'L EXPONENT PHILS. INC.
Branch 112 Quezon Blvd. Ext. 61-35-09
61-46-93

DIAL SALES (PHIL.) INC.
39 Quezon Blvd. Ext. . 61-96-91

DIAMOND MACHINERY CO. INC.
1353 Quezon Blvd. Ext. 96-42-26
99-79-11, 36-52-70

DURABUILT TIRE SUPPLY
151-B Quirino Hwy. . . 35-12-15

EASCO MKTG. CORP.
236 Roosevelt Av . . . 98-44-91

GOODYEAR TIRE & RUBBER CO. OF THE PHILS. LTD.
Key Dealer
Campos Rueda Corp.
22 N. Domingo. . . . 78-70-31
Commercial Exponent Phils. Inc.
112 Quezon Blvd. Ext.. 61-35-09

HIPOLITO R S & CO. INC.
7 Maria Victoria 99-84-79

INTEGRATED TIRE SALES
646 Del Monte Av . . . 97-21-04
96-33-41

KING TIRES SUPPLY
325 Quezon Blvd. Ext.. 97-77-94

LEELIN MKTG. CORP.
Counter 77 Timog Av . 96-80-56
Sales 96-80-36
96-88-61

MAPEK EXPORT & IMPORT TRADING CO. INC.
E. Rodriguez 34-15-14

MARIVIC TIRE SUPPLY & VULCANIZING SHOP
31 T. Morato 70-42-01

MOBILE TIRE CTR.
935 Aurora Blvd. . . . 99-07-93

NAVO SALOME R.
513 Retiro 60-64-11

NEMAR RECAPPING PLANT
31 T. Morato Av 77-29-11
Manager: 12 Surigao . . 99-92-33

NEW TRADING ENTERPRISES
4 Balita 98-02-45

PIONEER ENTERPRISES
945-A Aurora Blvd.. . . 98-00-57
Mgr.: 945 A. Aurora Blvd. 98-46-69
98-31-87

PRIME INDEX PHILS. INC.
31 E. Rodriguez Sr. Blvd. 60-13-60
Sales Dept.: 62-25-09

R B TIRE SUPPLY & VULCANIZING
1148 EDSA 35-71-09

RAMCAR INC.
Sct. Santiago 99-06-46
591-H EDSA 79-13-80

RAPID MERCHANDISING ENT.
40 T. Morato 79-86-46

RUBBER VOLT TIRE & BATTERY CTR.
36-D West Av 99-76-19

SPRINTER CAR ACCESSORIES & PARTS CO.
1237-C E. Rodriguez Sr. 78-07-68

SUPER TIRES SUPPLY
2-A Sct. Chuatoco . . . 99-52-39

VERA RUSTICO T. DE
809 Aurora Blvd. . . . 70-87-76

VIMAR TIRE SUPPLY & VULCANIZING
993 EDSA 96-15-66

TIRE RECAPPING, RETREADING & REPRG.

CERTIFIED SALES TIRE CTR.
809 Aurora Blvd. . . . 78-38-04

C L L MKTG. CORP.
Puzon Bldg. 79-95-56
79-97-41

DAYTONA RUBBER CORP.
76 Howmart Rd. 35-66-38
Acctg. Dept.: 35-48-55
Billing Dept.: 35-39-22
Operation Dept. 35-49-68

EASTERN AUTO SUPPLY CO.
236 Roosevelt Av . . 98-44-91

IBA TIRE SERVICE CTR.
469 Quezon Blvd. Ext.. 82-74-61

NEMAR RECAPPING PLANT
31 T. Morato Av 77-29-11

TIRE RECAPPING, RETREADING & REPRG. EQUIP & SUPPLIES

FILIPINAS CHEMICAL CORP.
300 Biak na Bato . . 35-65-21

TOBACCO

ASIAN LEAF TOBACCO CORP.
1121 EDSA 35-11-90

BATAAN CIG & CIG FCTY. INC.
Acctg.: 169 Roosevelt Av 97-46-01
Manager: 97-46-33
Factory: 99-84-72
97-46-55

BERNARDO'S STORE
QC Br 117 Congressional Rd. 99-94-16

CENTRAL CIG & CIG FCTY.
7 Canseco 99-82-86

GO BUN KIM & CO. INC.
1267 EDSA 35-64-70

PHIL. TOBACCO FLUE-CURING & REDRYING CORP.
332 A. Bonifacio . . 35-75-71

REPUBLIC TOBACCO CORP.
120 Kanlaon 60-83-58

TECHNOSPHERE MFRS. & RECYCLERS INC.
San Bartolome 90-26-87

TUBAO VALLEY S W T PROCOMA INC.
Mgr.: 12 Cabuco 78-98-51

TOOLS

AXIS MACHINERY & SUPPLY CO.
1034-B EDSA 97-22-26

BEAVERS INC.
105 Apo 60-02-51

GANZON EQUIPMENT
98 P. Tuazon Blvd. . . . 70-97-53

GREENHILLS CONST. SUPPLY INC.
103 B Serrano 70-03-16

IGRI INDUSTRIES INC.
484 G. Araneta Av . . 60-30-61

MASOCOL TRADING
24 15th Av 78-61-13

TOOLS-PNEUMATIC

JACKBILT CONCRETE BLOCK CO. INC.
Industria Rd 78-39-31

TOURS

BADJAO TOURS INC.
306 E. Rodriguez Sr. Blvd. 62-60-58

BAGUIO CITY TOURS
156 Ermin Garcia 97-19-79

BONPHIL TOURS INC.
1195 EDSA 99-61-21
99-47-04

COOPERATIVE TRAVEL BUREAU (PHILS.)
Delta Bldg. . . . 98-69-13
97-61-63

GARCIA FE B.
7-E Gen. Malvar 78-57-43

MANILA MOTORCOACH SERVICE
18-C Oxford 98-81-38

MARINE SPORTS CENTER
25 Kaliraya 61-86-41

NIPPONPHIL TOURS INC.
1195 EDSA 97-79-94

S TOURIST TRANS. SERVICE
6 Sapocoy 34-63-31

TOURIST WORLD SERVICE INC.
1050 Quezon Blvd. . . . 97-71-49
97-17-49

TOURIST TRANS. SERVICE
Banawe 61-81-93

VARIETY TOURS
RBS Bldg. . . . 99-70-21

VISCOUNT TRAVEL INC.
2 Matimyas 61-94-51

TOWEL-WHSLE & MFRS.

ASIA PRODUCTION CO. INC.
325 Sto. Domingo Av . 35-73-10

GEN. FABRIKOID MFG. INC.
122 Susano 90-32-08
90-13-62
Manager's Ofc.: 90-15-69

VITSON MILLS INC.
254 Sto. Domingo Av . 35-43-39

TOWING-AUTOMOTIVE

BENEFICIAL MOTOR WORKS
40-D Tuazon 60-13-45

SUPERCARS INC.
136 Quezon Blvd. Ext.. 60-22-36

TOYS

INLAND INDUSTRIES INC.
638 Quirino Ave. . . . 90-34-71

L R C ENTERPRISES
1-C Garnet 35-31-77

MIGRA TRADING CORP.
1203 Quezon Ave. . . . 97-83-35, 97-83-44
. . . 99-73-80, 99-75-74

NARRA CRAFTS INC.
28 South Ave. 97-52-16

RAJMAR MFG. & MKTG. CORP.
19 Lantana Rd. 78-72-97

TIKICRAFTS INDUSTRIES INC.
731 Aurora Blvd. . . 77-16-31

TIRONA TOYS & GARMENTS
103 Julieta Circle . . 70-23-11

TOYLANDIA FAMILY CENTER
386 Quezon Blvd. Ext.. 99-65-30

TRACTOR EQUIPMENT & PARTS

AMATRADE INC.
844 Retiro 61-12-35

FAR EAST AUTOMOTIVE & DIESEL PARTS SUPPLY
304-E Roosevelt Av. . . 97-48-15

G A MACHINERIES INC.
1200 EDSA 98-96-51

LIFETIME AUTO PARTS & DIESEL SUPPLY
55 Kamias Rd. 96-36-46

MENDO TRACTOR PARTS SALES
173-F Retiro 60-31-94

ROQUE-GABRIEL EQUIP CORP.
1207 EDSA 97-55-66
97-55-50

ROVER MOTOR PARTS
2 East Ave 96-17-91
96-15-82

TRACTOR'S SPECIALISTS CTR. INC.
4 Magalang 98-75-62

TRACTORS

AMATRADE INC.
2 Villa Arca Ave 96-47-90

ASIA HEAVY EQUIPMENT CORP.
EDSA 96-23-76

ATLANTIC ENTERPRISES INC.
60 Quirino Hwy. 35-53-35

FABERSON MARKETING CORP.
265 Roosevelt Ave. . . 99-40-09

FAR EAST INDUSTRIAL SUP & CO. INC.
400 Del Monte Ave. . . 35-40-16

G A MACHINERIES INC.
1200 EDSA 98-96-51

Lysida
FURNITURE CENTER
MANUFACTURER* DECORATOR* DESIGNER
27 ARANETA BLVD., Q.C.
Tel. Nos: 60-92-89, 61-99-47
Res. Tel. Nos.: 61-10-17, 61-33-43

ZETA TRADING CO.
Exporter, Importer, Distributor, Wholesaler
DEALERS:
Glazed & unglazed tiles, mosaic tiles, bathroom accessories, curtain rods, formica & hardwares, pin lights, omega bowl, stainless sink, locksets, folding bed, chair, etc.
Phil. Standard Water Closet.
Representative:
ARSENIO SY ONG
1467-69 C. M. Recto Ave., Manila
Telephones: 27-46-85, 27-45-57, 27-39-77, 35-36-55

IGRI INDUSTRIES INC. IGRI
484 G. Araneta Ave . . 60-30-61

INTER-MOTOR SALES CORP.
1253 EDSA 35-23-72

NIBROS MACHINERY CORP.
Dona Rosario Hgts . . . 90-41-21
90-41-26

TRAFFIC SAFETY DEVICES

FORAD ENTERPRISES PHILS. INC.
Catalina Bldg. 96-34-08

TRAINS-TOYS

* See Toys*

TRANSPORTATION

See Bus Lines, Shipping, Trucking

TRAVEL BUREAUS

BADJAO TOURS INC.
306 E. Rodriguez Sr. Blvd. 62-60-58

BAGUIO CITY TOURS
156 E. Garcia 97-19-79

BONPHIL TOURS INC.
1195 EDSA 99-61-21
99-47-04

COOPERATIVE TRAVEL BUREAU
Delta Bldg. 98-69-13
97-61-63

GARCIA FE B.
7-E Gen. Malvar 78-57-43

MANILA MOTORCOACH SERVICE
18-C Oxford 98-81-38

MARINE SPORTS CENTER
25 Caliraya 61-86-41

NIPPONPHIL TOURS INC.
1195 EDSA 97-79-94

S TOURIST TRANS. SERV
6 Sapocoy 34-63-31
61-81-93

TOURIST TRANS. SERV
Banawe 61-81-93

TOURIST WORLD SERV INC.
1050 Quezon Blvd. . . . 97-17-49

VARIETY TOURS
R B S Bldg. 99-70-21

VISCOUNT TRAVEL INC.
2 Matimyas 61-94-51

TROPHIES

J P WISCO MARKETING
106- K-6th 99-98-86

JETS TROPHY INC.
65 West Ave. 98-00-94

TROPICAL FISH

AQUASCAPE PHILS.
6 Araneta Ave. 60-43-11
60-37-89

TRUCK DEALERS - NEW

INDUSTRIAL & TRANSPORT EQUIPMENT INC.
1127 EDSA 35-44-85

TRUCK DEALERS - USED

FIRST ENTERPRISES INC.
200 Roosevelt Ave . . 98-23-15

TRUCK EQUIP & PARTS

DIAMOND MOTOR CORP.
202 E. Rodriguez Ave. . 70-86-46

FIRST ENTERPRISES INC. THE
200 Roosevelt Ave . . . 98-23-15
3 Pitimini 99-86-05

INTER-MOTOR SALES CORP.
1253 EDSA 35-23-72

NGK AUTOMOTIVE PARTS INC.
70 Banawe 60-12-11

SPEEDOME AUTOMOTIVE SUPPLY
921-A Aurora Blvd. . . 98-18-22

TRUCKING

ACT TRANSPORT ENT. INC.
145 G. Araneta Ave. . . 61-54-91

ABELLA L T FREIGHT SERV & GEN. MDSE
29 Araneta Blvd. 60-43-65
61-71-92
74 San Isidro 61-72-82

AMANTE MONTEIRO TRUCKING
143-C Benitez 70-25-76

ARONUEVO CLAUDIO M.
Carreon Village 90-25-56

ASSOCIATED TRANSFER
707 Quirino Hwy. . . . 90-43-76
90-27-59

BALUYOT VICTOR O.
62 Corumi 34-32-67

BAY - TREE FREIGHT SERV
657 A. Bonifacio 35-33-16
34-27-60

BAYANIHAN AUTOMOTIVE CORP.
117 Quezon Blvd. Ext. 60-01-11

BETHEL TRUCKING SERVICE
1275 Araneta Ave . . 60-56-29

CARRIER SERVICE CORP.
480 P. Tuazon Blvd. . . 78-83-76

CASTILLO BIENVENIDO A
45-B BMA Ave 62-66-45

CASTRO L TRUCKING
25 Calle Lily 98-88-39

CO TEREISTA B.
1275 Araneta Ave . . . 60-56-29

COASTWISE TRANS SERVICE INC.
63 Whitefield 70-85-37
563 Col B. Serrano . . . 79-84-30

CONSOLIDATED TRANSPORT CORP.
286 D. Tuazon 35-59-09

DEAN INTERNATIONAL INC.
93-A G Araneta Ave . . 60-66-85

DELBROS TRANSPORT CORP.
Terminal Baesa 35-53-16

DELGADO BROTHERS INC.
Terminal Baesa 35-53-16

FLORADO TRUCKING
300 A. Bonifacio 35-73-50

HAULCON TRANSPORT
313 Quirino Hwy. . . . 90-27-33
34-31-37

INDICO TRUCKING ENTERPRISES
59-D Gregorio Roxas. . 35-24-65

JOMMBER TRANSPORT INC.
202 E. Rodriguez Ave . 79-15-33

L B S TRANSPORT CORP.
37 D. Tuazon 60-93-17
61-68-52

L Z TRANSPORT CORP.
905 Aurora Blvd. 97-49-66

LIM MAXIMA F.
49 West Riverside 96-31-30
300 A Bonifacio 34-51-50

MERCANTILE TRUCKING CO.
182 Wayan 35-73-92

N B F TRUCKING
450 Retiro 60-88-04

NOAH'S TRANSPORT CORP.
358-B Araneta Ave . . . 61-89-08
60-06-45

NOEL TRUCKING SERVICE
33 M. Viola 35-94-44

NOSUELO AMPARO T TRUCKING
59 Cabatuan 35-29-97

OPHEL TRUCKING SERVICE
246 Mayon 60-27-20

P & M HAULING SERVICE INC.
11 Tuayan 62-77-61

PHILAND TRANSPORT CO.
104-B Rd. 8 98-57-48

R & R HEAVYLIFT TRANSPORT INC.
179 Katipunan Av . . 70-29-22

SAGANA PERFECTO M.
61 Balingasa 34-49-44

SAN JOSE TRUCKING
166 Labo 61-14-05

SANTIAGO B FRIEGHT SERVICE
1066 EDSA 96-32-63

SANTOS SEVERINO P.
Lagro Homesite 90-30-56

SILVA H J HEAVY EQUIP & TRCUKING SERVICE
14 G. Araneta Av. . . . 60-70-95
62-10-88

SUNTAY M G TRUCKING
521 EDSA 96-28-61

SUPERIOR TRUCKING CORP.
58 Molave 96-28-61

TABINAS EUGENIA TRUCKING
1195 Quezon Blvd. Ext. 99-53-80

TRAILWAYS CARRIERS DEVELOPERS INC.
832 Aurora Blvd. 70-57-18

TRANSRITE PHILS. INC.
North Rd. 78-10-50
78-95-31

TRANSRITE TRADING
North Rd 78-95-31

VER HOUSEHOLD MOVER
143-C Benitez 70-25-76

VENZON'S GRAVEL & SAND
677 Aurora Blvd. . . 70-22-51

VICTORY MOTORS INC.
1147 EDSA 34-34-92
34-34-61

TRUCKS

AUTOMART CORP.
404 Quezon Av 98-24-31

BAYANIHAN AUTOMOTIVE CORP.
117 Quezon Blvd. Ext. 60-01-11

D M G INC.
222 E. Rodriguez Sr. Blvd. 70-11-31
70-00-23

DELTA MOTOR CORP.
DMSC Bldg. 99-87-66
98-06-51

DIAL SALES (PHIL.) INC.
39 Quezon Blvd. Ext.. . 61-96-91

DIAMOND MOTOR CORP.
202 E. Rodriguez Av. . 70-86-46

ECOMAC EQUIP CORP.
1029 EDSA 99-48-75

FABAR SALES INC.
Fiesta Carnival Bldg. . . 79-95-98

FIRST ENTERPRISE INC. THE
200 Roosevelt Av. . . . 98-23-15
3 Pitimini 99-86-05

INDUSTRIAL & TRANSPORT EQUIP INC.
1127 EDSA Quirino Av 90-22-74

LUZON MACHINERIES INC.
5 Hilltop 78-17-75

M C TRUCKING
1122 Quirino Av 90-22-74

MOBILE MOTORS INC.
1029 EDSA 99-48-75
98-07-65

SAN JOSE TRUCKING
166 Labo 61-14-05

SUPERCARS INC.
136 Quezon Blvd. Ext.. 60-22-36

SUPERSTAR TRADING CORP.
La Salle 96-31-06

TRANSIT AUTOMOTIVE SUPPLY
99 Timog Av 98-17-16

TRANSPORT EQUIP CORP.
99 Timog Av 98-17-16

VICTORY MOTORS INC.
1147 EDSA 36-60-31

WELLINGTON MOTORS CORP.
53 Quezon Blvd. 60-94-13

TRUCK-BODY BUILDERS

CLOVER LEAF MOTORS SERVICE
1032 Bonifacio 34-22-93

DEL MONTE MOTOR WORKS INC.
283 Del Monte Av . . . 35-95-71
34-19-18

DEL MONTE TRUCK BODY BUILDER
283 Del Monte Av . . . 34-19-18

MERCADO N C INDUSTRIES
175 15th Av 78-50-71

PERMALINE INDUSTRIAL CORP.
111 E. Rodriguez Sr. Blvd. 60-30-71

POWERBILT ENGINEERING
84 Panay Av 98-36-20

QUALITYBILT INDUSTRIES INC.
271 Katipunan Rd. . . . 97-78-40

RIZAL TRUCK BODY BUILDER
151 Mayon 61-56-08

SARMIENTO ENGR'G. CORP.
79 Gen. Luis 90-26-21

TWINE

RODRIGUEZ J ROPE & TWINE
Apeco Bldg. . . . 62-48-79

TYPE FOUNDERS

UNIVERSAL TYPE FOUNDERS (PHIL.) INC.
255 T. Morato Av . . . 99-24-72
98-47-12

TYPESETTING

ARTICRAFT PRINTING PRESS
55 Kitanlad 60-44-86

FACILITIES INC.
18 Bohol Av 98-51-71

JETS TROPHY INC.
65 West Av 98-00-94

TYPEHOUSE INC.
46-B West Av 96-40-41

TYPEWRITERS

BROTHER VALIANT & CO. INC.
148 9th Av 79-10-33

DATELINE ENTERPRISES
127 Isarog 62-77-69

TIME-COST DATA SYSTEM & SUPPLIES
10 San Joaquin 99-55-90

TYPEWRITERS-SERVICING

TIME-COST DATA SYSTEM & SUPPLIES
10 San Joaquin 99-55-90

UMBRELLAS

TAN CHING GUAN UMBRELLA FACTORY
55 Tagaytay 35-78-05

UNDERWEAR-MEN'S WHSLE & MFRS.

CUSA MANUFACTURING
13 St. Mary 97-80-41

GENERAL GARMENTS CORP.
1870 E. Rodriguez Sr. Av 79-49-74
14 Balete Dr 70-46-87

SHEILA'S MANUFACTURING
38 P. Florentino 60-11-93

UNDERWEAR-WOMEN'S WHSLE & MFRS.

ARBEE MANUFACTURING
Kaimo Commercial Bldg. 62-25-14
62-39-04

GENERAL GARMENTS CORP.
14 Balete Dr 79-49-74

UNIFORMS-MEN'S MFRS. & WHSLE

SHEILA'S MANUFACTURING
38 P. Florentino 60-11-93

UPHOLSTERERS

DYLIM ROSARIO A.
411 A. Bonifacio . . 34-54-51

JACKSON UPHOLSTERY & ELECT'L. REPAIR SHOP
103 Del Monte Av . . . 34-21-23
34-20-45

KIM'S UPHOLSTERY
18 Latukan 35-66-69

REAL AUTO SEAT COVERS
472 Banawe 61-47-14

REAL AUTO SEAT COVERS
472 Banawe 61-47-14
138 E. Rodriguez Sr. Av 70-09-68

SOLID FAOM CHEMICAL MFG. CO.
65 Guirayan 61-98-98

TUAZON J C COMMERCIAL
1311 E. Rodriguez Av . 70-20-55
79-82-62

VALREX FURNITURE
784 Quezon Blvd. . . 99-98-24
96-70-16

VER'S AUTO SEAT COVERS
115 Kamuning Rd. . . . 98-36-27

UPHOLSTERY SUPPLIES

CAPITOL UPHOLSTERY SUPPLY CO. INC.
357 E. Rodriguez Av . . 70-68-35
70-68-82
1305 E. Rodriguez Sr. Av 70-94-11

CUBAO CANVAS UPHOLSTERY SUPPLY
714 EDSA 99-09-37

GOODMORNING UPHOLSTERY
723-D Aurora Blvd. . . 70-46-95

INTERNATIONAL STEEL MFG.
78A Bonifacio 35-54-52

JEMICA INDUSTRIES
112 Villareal 90-15-49

SOLID FOAM CHEMICAL MFG. CO.
65 Guirayan 61-98-98

POLYFOAM CHEMICAL CORP.
32 Miller Av 99-89-04
97-80-61

UPHOLSTERY FABRICS

PHIL. FABRIKOID INC.
89 Del Monte Av . . 35-40-96

PORTILLO'S AUTO SEAT COVERS
159 T. Morato Av . . 98-95-68

PRIMA MERCANTILE INC.
30 Quezon Blvd. Ext. 60-30-86

VACUUM CLEANERS-DEALERS

KIRBY (PHILS.) CORP. THE
131 Standford 96-66-26

VACUUM CLEANERS-INDUSTRIAL

KIRBY (PHILS.) CORP. THE
131 Standord 96-66-26

VACUUM EQUIP & SYSTEMS

UREKA INDUSTRIAL SALES
72 Tolentino 99-99-01
99-44-32

KIRBY (PHILS.) CORP. THE
131 Standford 96-66-26

VALVES

ARMSTRONG CONST. SUPPLY
358 G. Araneta Av . . . 62-59-26

CRUZ DOLORES G.
5-A Fisheries 98-73-96

EUREKA INDUSTRIAL SALES
72 Tolentino 99-99-01
99-44-32

HIPOLITO VALVE MFG. CORP.
56 Mirasol 70-78-59

REGAN INDUSTRIAL SALES
5 Harmony 34-75-26

VARIETY STORES

CAAMIC SIMPLICIO A.
936-5 Aurora Blvd. . . . 77-31-11

VENETIAN BLIND SUPPLIERS-WHSLE

CAMPOS RUEDA CORP.
22 N. Domingo 78-70-31

WEE WARREN VENETIAN BLIND SUPPLIES
208 Apo 60-90-56
61-83-62

VENETIAN BLINDS

CABRERA & CO.
3 Abra 99-54-83

CAMPOS RUEDA CORP.
22 N. Domingo 78-70-31

FILIPINAS VENETIAN BLINDS
6 Kitanlad 61-48-27

MARQUEZ RATTAN HOUSE
22 North Diversion Rd. .34-44-49

MI-LUZ PRODUCTS
15 Baesa 35-23-24

ROSARIO'S DRAPERIES
157 K-6th 99-44-14

WEE WARREN VENETIAN BLIND SUPPLIES
208 Apo 60-90-56
60-04-25

VENTILATING EQUIPMENT

GERACON ENGR'G. & INDUSTRIAL WORKS
19 10th Av 78-78-96

VELOFLEX VENTILATION PRODUCTS' INC.
46 Mahusay 97-84-05

VENTICAL BLINDS

NU-CREST CORP.
56 Industria 78-88-56
78-91-25

VETERINARIANS

INTEGRATED VETERINARY SERVICES INC.
14-A Manhattan 77-11-89

TIMBOL HOSPICIO S
14-A Manhattan 77-11-89

VETERINARY HOSPITALS

CAPITOL VETERINARY CLINIC
50 D. Tuazon 61-64-29
50-A D. Tuazon 62-14-10

VETERINARY SUPPLIES

BELMAN LABS
78 Cordillera 60-20-19

ESAR & SONS
10th St. 70-24-72
70-04-07

HENRY'S LABORATORIES
66 Howmart Rd. 35-68-21
35-48-74

LEELIN MKTG. CORP.
77 Timog Av 96-80-36

PREMIUM AGRO-VET PRODS INC.
10-G New York 99-33-78
32-A New York 99-34-78

VINEGAR

GALE MKTG. & MFG. CO.
12 Lilibeth 98-54-01

VULCANIZING

ARM TRADING
Banson Bldg. 96-33-51

WALL BOARD

CHEN MEING LEING
52 Dapitan 60-72-01

WALL COVERINGS-FABRIC, PLASTIC, ETC.

ALUPLAST INC.
71 South Av 97-70-36

CAMPOS RUEDA CORP.
22 N. Domingo 78-70-31

G T WALL COVERING SUPPLY
256-A A. Bonifacio. . . 35-23-98
35-91-46

KWAKY TRADING CORP.
222-H Tuazon 78-22-67

MENOR BIENVENIDO M.
129-B Roosevelt Av. . . 97-57-23

PHIL. FABRIKOID INC.
89 Del Monte Av . . . 35-40-96

PRIMA MERCANTILE INC.
30 Quezon Blvd. Ext.. . 60-30-86

WALL PAPERS-RETAIL

MENOR BIENVENIDO M.
129-B Roosevelt Av. . . 97-57-23



WAREHOUSE & GENERAL BONDED

GONZALES A B & CO.
137 Dome 35-72-45

KAMALIG PHILS. INC.
D & E Bldg. 97-22-97
Baesa Warehouse 34-40-36

WASTE BASKETS

GENERAL HARDWARE PRODS INC.
128 20th Av 78-64-33
78-54-63

WARME CHEMICAL CORP.
400 Mayon 61-83-65

WASTE PAPER

BAUTISTA ARSENIO T.
54 Baler 99-20-02

WATCHES

NEW WORLD JEWELRY EMPORIUM
Farmer's Plaza 78-58-64

SEIKO SERVICE CENTER, INC.
Rustan Superstore . . . 70-78-32

T M X PHILS. INC.
1000 Aurora Blvd. . . . 70-86-21

WATCHES REPAIRING

BELIZARIO HONORATO E.
852-E Aurora Blvd. . . 79-41-77

RADO G P CITIZEN SERVICE CENTER
Rustan Superstore Bldg.
. . . . 79-54-45

SEIKO SERVICE CTR. INC.
Ali Mall 78-12-78
Farmer's Mkt. 78-51-06

WATCHMAN SERVICE

* See Security Agency*

WATER COOLERS, FOUN- FOUNTAINS & FILTERS

KOOLER INDUSTRIES
731 Aurora Blvd. . . . 70-40-06

WATER POLLUTION CONTROL

CHEMICAL CORP. OF THE PHILS.
71 T. Benitez 98-51-76

DAMIAN A. LABORATORIES
66 Calamba 61-52-98

WARME CHEMICAL CORP.
400 Mayon 61-83-65

WATER PURIFICATION EQUIPMENT

BRAHM INDUSTRIES
Medalla Bldg. 77-25-66

CORONADO POOLS MAINTE-NANCE SERVICES INC.
855 EDSA 97-25-46

PALL ROCES CORP.
14 Roces Av 97-38-30

WARME CHEMICAL CORP.
400 Mayon 61-83-65

WATER SOFTENING EQUIP & SUPPLIES

DAMIAN A. LABORATORIES
66 Calamba 61-52-98

WARME CHEMICAL CORP.
400 Mayon 61-83-65

WATER SUPPLY SYSTEM

GOLDWATER DRILLING & MACHINERY
Republic Av 90-32-06

NORVETS
669 Aurora Blvd. 70-86-31
70-87-27

WATER TREATING SERV & EQUIP

C B P ENGINEERING CORP.
12 Casiana 62-14-85
60-66-02

CHEMICAL CORP. OF THE PHILS.
71 T. Benitez 98-51-76
99-03-14

CLINT ERICKSON TRADING
Cynthia Marie Bldg. . . 79-33-35

DAMIAN A. LABORATORIES
66 Calamba 61-52-98

GAMI INDUSTRIES INC.
1200 EDSA 96-66-46
96-66-36

INDUSTRIAL WATER CONDI-TIONING CORP.
369 T. Sora 99-97-80
98-34-79

WARME CHEMICAL CORP.
400 Mayon 61-83-65

WATERPROOFING CONTRACTORS

CONCRETE AIDS INC.
12 West Riverside 99-42-01
99-23-10

ERICOAT WATERPROOFING & RUSTPROOFING
Dona Victoria Bldg. . . . 96-29-28

FABCONT INDUSTRIAL ENGR'G. CORP
51 Anonas 99-72-72

ISOBAR IND. PROCESSORS INC.
Sampaguita Bldg. 77-22-41

MODERN MAINTENANCE SERVICES INC.
59 Palawan 99-19-26

R Z D MKTG. CORP.
71 Monte de Piedad. . . 99-76-92

REDDI GAS MKTG. INC.
437-C E. Rodriguez Av. 97-51-26
97-67-56

SANTOS P C INC.
315 Don M. Marcos Av 96-22-34

SIERRA COMMERCIAL
18 San Cristobal 62-32-26
61-98-78

WATERPROOFING MATERIALS

AUREA TRADING
708-H Aurora Blvd. . . 78-49-26

EDISCO TRADING CO.
Framel Bldg. 96-21-91
96-19-46

ELASTOMARK CORP. THE
New York 98-32-51

FABCONT IND. ENGR'G. CORP
51 Anonas 99-72-72

FAHRENHEIT INDUSTRIES INC.
1707 E. Rodriguez Sr. Blvd.
. . . . 98-09-10

WAX

SAMUEL COMMERCIAL
146 Mayon 60-08-07

WEAVING

DOMESTIC WEAVING & TRIM-MING CO.
2020 T. Sora Av 90-27-08

MINA A G & SONS INC.
37 Mauban 35-67-19

ROSA BELA A DE LA
1055 del Monte Av . . . 98-87-30

WELDING

DELUXEWELD INDUSTRIES CO.
64 Panalturan 35-34-67

NOVELLA'S GAS WELDING REPAIR SHOP
55 Sta. Catalina 61-98-97

WELDING ELECTRODES

ARMA MKTG.
98 Matahimik 96-25-21

CHRONEX INDUSTRIAL SALES
37 Scout O M Alcaraz . 60-32-25

PHIL. TECTIC CORP.
75-C South Av 96-42-69
96-35-61

REGAN INDUSTRIAL SALES
5 Harmony 34-75-26

RELHOB IMP-EXP. INC.
Panaguiton 79-23-91

YANGTZE ELECTRODE PROD.
85 Sgt. Rivera 35-72-28

WELDING EQUIP & SUPPLIES

IGRI INDUSTRIES INC.
484 G. Araneta Av . . 60-30-61

MACHINEBANKS' CORP.
482 Araneta Av 62-62-48

MAGTOTO AMPARO C.
30 Branches 99-20-51

REGAN INDUSTRIAL SALES
5 Harmony 34-75-26

REYMARK TRADING
69 Sct. Tobias 96-42-88

VELOFLEX VENTILATION PRODS. INC. 97-84-05

WELDCORE ENGINEERING
17 Anak Bayan 98-81-46

WELL DRILLING

ASIA SOIL TEST
4 Sct. de Guia 98-46-89

F A TRADING SUPPLY
36 C 6th Av 78-71-04

GARCIA MANUEL S.
69 A 11th Av 78-22-66

GEOTECHNICS PHILS. INC.
800 EDSA 99-87-26

GOLDWATER DRILLING & MACHINERY
Republic Av 90-32-06

HI-WATER MKTG.
Puzon Commercial Complex
. . . . 79-98-01

HOOVER J B & CO. INC.
22 Pangilinan 98-21-49

HURRICANE COMM'L. INC.
11 R. Palma 96-49-18

KATWELL INC.
Dona Natividad Bldg. . . 62-75-71

LOPEZ WELL DRILLER
159 Quirino Hwy. . . . 35-24-70

LUCASAN WATER WORKS
3 Abra 99-54-83

MIGUEL WELL DRILLER
237 Tandang Sora . . 98-31-15

NOMAR TRADING CORP.
210 T. Morato Av . . 99-84-77

NORVETS
669 Aurora Blvd. . . . 70-86-31

ORIGINAL ENGR'G. CO.
50 Quirino Hwy. 34-36-83

PHIL-WATER SYSTEM SERV
21 Danupra 98-42-84

PO LINDA
245 Roosevelt Av . . . 99-93-66

PUMP INT'L. WELL DRILLING
245 Roosevelt Av . . 99-20-40

PUMPSTAR WELLS & MACHI-NERIES CO. INC.
1255-A EDSA 34-52-94

PYRAMID DRILLING ENT.
96-A 11th Av 78-72-66

SEVEN (7) MILLION GOLD PUMPS & MACHINERY CTR.
928 Quezon Blvd. Ext. . 98-07-54
99-94-26

WELL & PUMPS INC
31 Kentucky 99-53-26
99-84-63

WINDOWS-GLASS

ALUMEX CONTRACTORS
7 Tirad Pass 60-87-82

COLORAL ARCHITECTURAL PRODS. CORP.
292 Roosevelt Av . . 98-60-18

from IMAGS GROUP of Companies:

HI-PRO FOOD & AGRICULTURAL MACHINERY ENTERPRISES, INC.

Exclusive Distributor of Machineries for the following:

- AMANDUS KAHL feedmill & Pelleting Plants
- MEYN Poultry Dressing Plant
- SEYMOUR Egg Processing Plant
- VYNCKE Steam Boilers Plant
- Grain, Beans & Green Crop Dryers
- Abattoir Equipment

SUNDIAL INDUSTRIAL MANUFACTURING CORP.
Manufacturers of:

PERMA-SET WOOD PUTTY (for Plywood manufacturing)

PERMA-TITE WOOD PUTTY (for furniture & other wood products manufacturing)

INDUSTRIAL MACHINERY & SUPPLIES, INC.
Exclusive Distributor of:

• SF Lumber Dryers & Veneer Dryers • Brenneisen Composers • Braun GangMills • Miller Wide Band Saw Blades • Miller Veneer Knives • Miller Hog Knives • Fischer Splicer Machines • Fischer Single Sheet Jointing Machines • "ForestMil" Portable Sawmill • Echo Chain Saws • Complete Veneer & Plywood Machineries

985 EDSA, Quezon City, Tel. 97-85-56, 97-85-57, 97-50-71

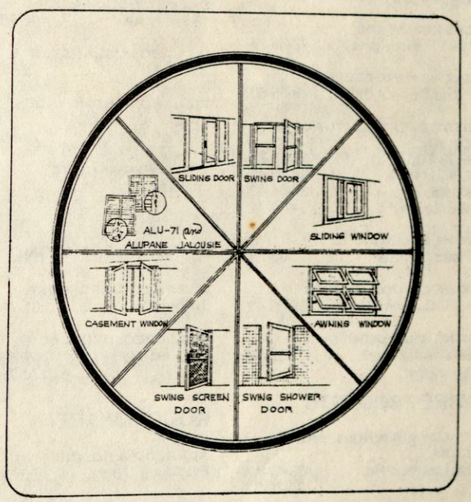

ALUMINUM FABRICATORS

ALUPLAST INCORPORATED
71 SOUTH AVENUE, Q.C.
TEL. 97-70-36
97-70-37

WINDOWS-METAL

ACRO METAL WINDOW-DOOR INC.
4 Esquivel 98-20-20
99-44-00

ARCILLA'S WOOD & IRON WORKS
9 Lawan 99-42-24

BAYANIHAN STEEL
131-A E. Garcia 99-38-61

CHEMICRAFT INDUSTRIES INC.
121 15th Av 78-03-19

COLORAL ARCHITECTURAL PRODS. CORP.
292 Roosevelt Av . . 98-60-18

MAYON METAL MFG. CO. INC.
947 EDSA 98-56-59
97-17-84

M S METALEX STEEL FABRICATOR
5 2nd Camarilla 77-21-61

MI-LUZ PRODS.
15 Baesa 35-23-24

SANTIAGO STEEL WINDOW
36-B Sct. Fernandez . . 97-63-64

VENTURA METAL PRODS.
947 E. delos Santos Av. 98-56-59

VENTURA STEEL WINDOW-DOORS CO. INC.
947 EDSA 97-75-27
97-17-84

VIN-DOR STEEL MFG.
Industria 78-87-91

WINES & LIQUORS

CAPITOL WINE MERCHANT
2-B Congressional Av . 98-00-11

CASA DE VINOS
1148 E. Rodriguez Av . 79-38-26

CUBAO WINE CELLAR
Fiesta Carnival Bldg. . . 78-55-60

DESTILLERA LIMTUACO & CO. INC.
1830 EDSA 35-20-41
Quirino Hwy. 34-29-42
Kaingin Rd. 34-46-47
110 Santos Rd. 34-17-42

WINE CELLAR THE
Fiesta Carnival 70-33-83

WINE LIQUOR CENTER
1398 Quezon Blvd. . . . 99-88-40

WINE & LIQUOR TOWN
55-J Timog Circle 99-29-66

WIRE PRODUCTS

COLUMBIA WIRE & CABLE CORP.
75 Howmart Rd. 35-47-47
35-39-32

EMILUZ INDUSTRIES
1260 Araneta Av . . . 62-59-21

ERECTOSTEEL ENGR'D. EQUIPMENTS
32 Retiro 61-61-98

ETASI WIRE & METAL PRODS.
857-D EDSA 97-30-55
99-92-55

SYCWIN COATING & WIRES INC.
192 Sto. Domingo . . 35-65-91

VOLTA INDUSTRIAL WIRE CORP.
10 Maximo Viola . . 35-73-63

WIRE ROPE

INTERNATIONAL STEEL MFG.
78 Bonifacio Dr 35-54-52

INTERNATIONAL STEEL MFG. CORP.
1126 Quirino Hwy. . . 90-27-58

MADISON TRADING CORP.
5 Madison 70-53-88

TECHMASTER TRADING CO.
314 Roosevelt Av . . . 96-76-26

TRANS-ORIENT INDUSTRIAL SALES INC.
314 Roosevelt Av . . 96-76-26

WOOD CARVING

ACTIVE WOOD PRODS. CO. INC.
64 East Riverside . . 99-03-70

ECONDEWOOD & HANDICRAFT PRODS. INC.
18 Panay Av 96-30-21

ENTERCRAFTS CO.
Bo. Kaligayahan 90-23-29

GARCIA J V WOODCRAFT INC.
52 P. Tuazon 70-17-78

GECOR WOODCRAFTS & SASH FCTY.
26 Urbano 90-51-75

R L WOOD-PLY-CON SALES
718 A. Bonifacio Av
. . . . 34-59-97

REYES PRIMITIVO DELOS HOMECRAFT
47-B 6th Av 97-65-96

VALDEZ WOODARTS
18 Panay Av 78-66-05

VILLAROSA BLANSYLIN S.
2 20th Av 78-45-63

VILLAROSA HOME INDUSTRIES
267 JP Rizal 78-66-66

VINLUAN MANUEL C
10 Paraiso 90-18-13

WOOD PRESERVING

DURAWOOD MFG. CORP.
31 Bituan 61-74-42

PHIL. CREOSOTING CORP.
Mariwasa Bldg. 78-66-67
70-05-60

WOODENWARE

ALFREDO & CO. INC.
P B Dionisio Bldg. . . . 96-54-77

WOODWORKERS

ACTIVE WOOD PRODS. CO INC
64 East Riverside . . 97-45-31

BERNABE-BERNABE ASSOCIATES
2 Col Martinez 99-61-49

BOUMAR WOODCRAFT CTR.
1475 E. Rodriguez Av . 96-45-06

CRUZ M A WOOD INDUSTRIES
860 Quezon Blvd. Ext. 97-18-34

INTER-ISLAND CONST. CORP.
Industria 70-40-56

MUROZ ANTONIO A.
710 EDSA 99-79-88

MUROZ JOSE A.
710 EDSA 98-11-96

PHIL. SUNDRYCRAFT CORP.
75-C South Av 96-35-61

SEAGULL WOOD PRODS.
58 13th Av 77-21-22

WOODWORKERS' EQUIP & SUPPLIES

AURORA BLVD. MACHINERY & ENGR'G. WORKS CORP.
1009 Aurora Blvd. . . . 98-62-63
96-22-42

GERMAN EQUIP MKTG. CORP.
122 Timog Av 98-96-01

X-RAY APPARATUS & SUPPLIES

A'S HOSPITAL EQUIP & SUPL INC.
46 BMA Av 60-66-08

HES HOME TRADING
71 E. Abada 98-52-69

X-RAY LABS

CUBAO DISPENSARY & DRUG STORE
824-B Aurora Blvd. . . 70-73-46

YARN-WHSLE. & MFRS.

CLOVER MFG. CORP.
28 Quirino Hwy. 35-91-48
35-93-52

ZIPPERS

CLOTH B IND. CORP.
750 Quirino Hwy. . . . 90-33-03
90-33-75

NYLON ZIPPER CO.
89 Del Monte Av . . 35-40-96

PAG-ASA INDUSTRIAL CORP.
130 Quezon Blvd. Ext., 60-95-23
69 Obudan 35-51-10
493 Quezon Blvd. Ext., 98-26-16
. . . . 99-37-55

ROYAL ZIPPER MFR.
69 Obudan 35-51-10

SATCO INC.
89 Del Monte Av . . 35-40-96

TAN BOON SENG & CO.
8 Eliang 90-33-93

ACEBEDO OPTICAL
THERE'S ALWAYS ONE IN YOUR NEIGHBORHOOD
since 1928

OUR GOLDEN SERVICES
* FREE EYE EXAMINATION
* BROKEN LENS REPLACED
* PRESCRIPTION FILLED
* FRAME REPAIRS

OUR PRODUCT LINE:
* FRAMES
* SUNGLASSES
* CONTACT LENSES
* HEARING AID
* COLORED LENSES
* SINGLE VISION LENSES
* DOUBLE VISION LENSES

51 *years of service*

BRANCHES

METRO MANILA
* Acebedo Blumentritt Branch Tel. No. 26-62-95
* Acebedo Carriedo Branch Tel. No. 48-84-63
* Acebedo Underpass Branch Tel. No. 47-91-66
* Acebedo Paco Branch Tel. No. 59-12-56
* Acebedo Bookman Branch Tel. No. 61-56-23
* Acebedo Cubao Branch Tel. No. 77-32-24
* Acebedo UP Branch Tel. No. 98-86-41
* Acebedo JP Rizal Branch Tel. No. 88-52-24
* Acebedo Makati Arcade Branch Tel. No. 88-14-88
* Acebedo Westdrive Branch Tel. No. 88-12-97
* Acebedo Cartimar Branch Tel. No. 80-75-23

PROVINCIAL
* Acebedo Laoag City Branch Tel. No. 7-1-8
* Acebedo S.F. La Union Branch
Acebedo Baguio City Branch Tel. No. 43-39
* Acebedo Urdaneta, Pang. Branch Tel. No. 2-3-1
* Acebedo Dagupan City Branch Tel. No. 34-16
* Acebedo Alaminos Pang. Branch
* Acebedo Balibago Branch Tel. No. 30-15
* Acebedo Angeles City Branch Tel. No. 44-54
* Acebedo S.F. Pampanga Branch Tel. No. 31-21
* Acebedo Olongapo City Branch
* Acebedo Mariveles Branch
* Acebedo Cavite City Branch Tel. No. 21-07
* Acebedo Batangas City Branch

HEAD OFFICE: Concord Bldg., 457 Barbosa St., Quiapo, Manila
Tel. No. 47-04-61 to 64

DIRECTORY OF OFFICIALS OF THE QUEZON CITY GOVERNMENT, METRO MANILA COMMISSION and OFFICIALS AND OFFICES OF THE NATIONAL GOVERNMENT IN QUEZON CITY

Compiled by: FLORENTINO A. LAPUS

Prepared by: PUBLIC AFFAIRS AND INFORMATION SERVICES OFFICE, OFFICE OF THE MAYOR, QUEZON CITY.

QUEZON CITY HALL INFORMATION 99-36-93
(QCPD Detachment)

OFFICE OF THE MAYOR

Hon. ADELINA S. RODRIGUEZ, City Mayor 98-43-44
97-89-88
Atty. VALENTIN C. ASUNCION, Jr., Sec. to the Mayor . . 99-82-16
Atty. VICENTE ALVAREZ, Executive Asst. 99-62-61
Reception Room 98-51-31

ADMINISTRATIVE DIVISION

Mrs. VERONICA A. RAMOS, Asst. Sec. to the Mayor . . . 99-88-56
Atty. JOSE G. NARCELLES, ... – do –
Mr. CONRADO LAZARO, Finance & Property Section . . . . – do –

PERSONNEL & RECORDS DIVISION

Mr. ARTURO LORIA, Personnel Officer 99-33-22
Mr. ANICETO Q. LAZO, Liaison Officer . . . . . – do –
Mrs. JOSEFINA SEÑORON . . . . . – do –
Mrs. ROSITA G. LORIA, Records Officer . . . . . – do –

BUSINESS PERMITS & LICENSING OFFICE

Mr. ALBERTO GALARPE, Chief 99-36-86
Atty. FLORENCIO V. REVILLA . . . . . – do –
Mrs. LEONORA DOMINGO . . . . . – do –
Mr. VICENCIO MOLINA, Inspection Section . . . . . – do –
Mr. ARMANDO DE LARA, Amusement & Foreign Business Section . . . . . – do –

CULTURAL & TOURISM AFFAIRS OFFICE

Mr. FRANCISCO O. ALVAREZ, Cultural Affairs Officer . . 98-08-33
Mr. DOMINADOR OCRISMA, Asst. Cultural Aff. Officer . . – do –

BUDGET OPERATION SERVICE

Mrs. ESTRELLA P. GERARDO, Budget Analyst 97-48-39

QUEZON CITY PLANNING & DEVELOPMENT OFFICE

Archt. GERARDO G. MAGAT, Actg. Exec. Director 98-20-16

SOCIAL WELFARE SERVICES

Mrs. LOURDES O. VERGARA, Chief 97-56-72

PUBLIC AFFAIRS & INFORMATION SERVICES OFFICE

Mr. FLORENTINO A. LAPUS 99-64-66

QC DIVISION OF CITY LIBRARIES

Mrs. PACIENCIA BUENDIA, Superintendent 98-34-88
MAIN LIBRARY (Lion's International 201-D Bldg.) 99-64-31

CITY GOVERNMENT EMPLOYEES HEALTH SERVICES

Dr. NARCISO MASIBAY 90-40-38
Mrs. RESTITUTA RODRIGUEZ . . . . . – do –

PRESS OFFICE

Mr. C. VALMORIA, Press Club 99-60-90
98-77-55

COORDINATING COMPLAINT & ACTION CENTER

Sgt. JOSE AQUINO 97-19-91

SANGGUNIANG PANLUNGSOD OFFICE OF THE CITY SECRETARY, QUEZON CITY

CARLOS ALBERT HALL (Session Hall) 98-55-55
Conference Room (Sangguniang Bayan) 98-55-55
Atty. BENIGNO C. NAGRAMPA, City Secretary 99-11-54
99-37-98
Atty. A.O. SAHAGUN, Asst. City Secretary 99-37-98
Atty. JOSE L. CAMIGUING, Adm. & Legal Officer . . . . . – do –
Mr. S.O. LAUDE/Miss LUZ ADORABLE . . . . . – do –
Mr. A.M. FORONDA, Chief, Prop. & Gen. Services . . . . . – do –

QUEZON CITY BARANGAY SECRETARIAT

Mr. EDUARDO T. FIEL, Exec. Officer 98-03-57
Atty. BRAULIO ARRIOLA, Asst. Exec. Officer 97-71-46

OFFICE OF THE CITY PUBLIC SERVICES
Refuse, Environmental & Sanitation Commission – North Sector

Archt. LUCIANO V. AQUINO, Manager 99-77-44
Engr. EUFEMIO ALGAS, In-Charge, Q.C. 97-29-02
99-44-55

TREASURER'S OFFICE

Atty. ANSELMO O. REGIS, City Treasurer 99-83-36
Mr. SILVERIO S. CRUZ, Asst. City Treasurer 99-37-67
Mrs. LOURDES RANCES, Accounting Division 99-05-75
Mr. FORTUNATO VILLANUEVA, License Division 99-61-24
Mr. MANUEL L. BELMONTE, Inspection Division 97-14-07
Mr. LAUREANO L. HERNANDEZ, Property Division . . . 99-40-55
Mr. T. PAULINO, Markets & Slaughterhouses 98-77-74
Mr. DANIEL AQUINO, Cashier, Cash Division 99-37-67
Mr. GAUDENCIO MALIWAT, Real Estate Division 97-13-97
Mr. ALEJANDRO NARCELLES, Chief Teller . . . . . – do –
Mr. LUIS SARDES, EDP Division 97-68-18
City Board of Investigation (PDLCOM) 98-46-13

AUDITOR'S OFFICE

Atty. CELSO FERRERAS, City Auditor 99-82-68
Atty. ERLINDA DE LEON 98-89-24

ENGINEER'S OFFICE

Engr. CELSO BATALLONES, Actg. City Engineer 99-82-78
Mr. P.V. GAERLAN 98-16-08
Mr. PAT LOPEZ, Administrative Division 98-61-61
Highway District, Engineering Office 97-69-78
Motor Pool 99-63-85
Property Division 98-26-17
Legal Section 99-86-56
Engr. TOMAS CAMAYO
Engr. NAPOLEON CUASAY
Archt. CANDIDO CANLAS
Archt. LUCIANO V. AQUINO, City Architect 99-29-02
97-29-27
97-27-82

CITY SCHOOLS OFFICE

Supt. CONMEMORACION M. CONCEPCION 99-37-85
97-43-96

Asst. Supt. for Elementary Education
Miss CLEOFE MENDINUETO 98-14-09
Mrs. EDNA AZURIN ..... – do –
Asst. Supt. for High School, Dr. WILLIAM ESTRADA ... 97-17-18

HIGH SCHOOLS

Roxas 98-11-90
Amoranto Stadium 98-11-35
Juan Sumulong 78-68-86
Pag-Asa 98-91-49
Judge Juan Luna 97-29-04
Quirino 98-41-94
Novaliches 90-18-18
Ramon Magsaysay 99-97-05
Eulogio Rodriguez 61-20-52
Carlos Albert 62-18-06
Roces 99-90-83
Laurel 99-98-39
GSIS 98-75-95
Quezon City 99-36-57
Don Mariano Marcos 51-01-02
Ponciano Bernardo 57-06-41
Quezon City Science 51-20-16
Sergio Osmeña 61-88-33
Carlos P. Garcia 57-05-53

ELEMENTARY SCHOOLS

Aguinaldo 57-02-57
Bagong Pag-Asa 99-42-76
Durian 99-37-00
Cubao 99-95-67
Esteban Abada 99-88-86
Project 6 99-41-34
Project 8 98-15-28
Project 3 99-31-48
Toro Hills 98-15-28
Quirino 99-99-03
San Francisco 99-36-56
Camp Crame 98-64-11
M.H. del Pilar 97-31-81
Bonifacio 25-26-97
San Antonio 98-37-61
Piñahan 97-53-33
San Jose 25-71-70
A.A. Quezon 55-17-04
P. Bernardo 57-00-75
57-18-89
P.V. Kalaw 57-10-39
Ramon Magsaysay 57-10-44
Murphy I 57-02-57
Balara 53-01-66
Novaliches 51-72-16
Kamuning 55-00-40
Libis 57-03-48
Belarmino 57-12-32
Roxas 55-00-72
Kalantiyaw 57-10-26
Paltok 98-58-54
Valencia 57-01-72
Sinagtala 99-56-54
Bago-Bantay 97-55-92
Morato 99-47-47
Tatalon 62-20-79
Toro Hills 98-60-79
GSIS 98-60-95
Malaya 97-82-56
Damayan 99-62-86
QUEZON CITY BOY'S SCOUT, QC COUNCIL 99-86-26

FIRE DEPARTMENT

Major ARTURO TORRES, Fire Chief 98-15-70
Mr. ERNESTO MADRIAGA, Deputy Chief ..... – do –
Central Fire Station 99-82-64
99-83-63

SUBSTATIONS

San Bartolome 90-13-01
Baesa 25-52-90
San Bartolome 99-65-35
San Jose 61-37-71
Galas 62-24-24
Loyola 97-68-06
Novaliches 90-25-93

ELECTRICAL DIVISION

Mr. ERNESTO REYES, City Electrician 98-50-50
Mr. D. VILLARBA, Power House 90-07-60

ASSESSOR'S OFFICE

Atty. RAMON VALENCIA, City Assessor 99-62-75
Mr. J.C. GONZALES, Asst. City Assessor 97-67-46
Mr. MARCOS GANIBAN, Administrative 97-67-46
Mr. F. YLESCUPIDEZ, Chief Appraiser ..... – do –
Mrs. TERESITA COLLADO, Personnel Section ..... – do –
Mr. DANTE VILORIA, Drafting Section ..... – do –
Mrs. RAMONA DIZON, IBM Section ..... – do –
Atty. BENJAMIN KASALA ..... – do –
Mrs. FELISA BARTOLOME ..... – do –
Mr. U.T. APUADA, Property Valuation Standards Div. ..... – do –

POLICE DEPARTMENT

Col. ERNESTO SAN DIEGO, Chief of Police 99-83-76
Col. JOSE DAWIS, Deputy Chief of Police 99-42-15
Capt. MARCELO JOAQUIN, JR., Administrative Bureau . 99-45-41
Loc. 20

Lt. Col. ELPIDIO CLEMENTE, Asst. Supt. of
Police for Operation ..... – do –
loc. 16

Police Maj. RAMOS S. CASTILLO, Asst. Supt.
for Technical Services ..... – do –
loc. 15

Police Capt. RODOLFO GARCIA, CID 99-45-41
Major ADRIANO DEL ROSARIO, Detective Bureau 99-62-92
Police Major JULIO DUEÑA, District Reaction Unit 99-45-41
Lt. Col. FELICIANO LEONES, Traffic Bureau 99-42-43
Sgt. OSCAR ABAYA, Youth Aid Bureau 99-83-86

PRECINCTS

Precinct I, Mayon St. 61-82-22
61-41-00
Precinct 2, Libis, Murphy 78-79-11
loc. 280
Precinct 3, SFDM 61-46-55
Precinct 4, Galas St. 99-82-26
Precinct 5, Anonas St., Project 2 99-49-33
Precinct 6, Novaliches 90-23-44

CITY JAIL

City Warden 99-64-10

HEALTH DEPARTMENT

Dr. C. VILLAROSA, Actg. City Health Officer 99-37-87
Atty. A. VILLAFUERTE, Administrative Officer ..... – do –

HEALTH CENTERS

Bagong Pag-Asa, 195 Rd. 9 99-42-59
Gen. Roxas, Jasmin St. 99-46-79
San Francisco, San Vicente 99-38-42
Novaliches 07-517-113
07-530-325

OFFICE OF THE CITY ATTORNEY

Atty. JOSE T. TORCUATOR 99-72-52
Atty. J.A. VALENCIA 98-86-44
Atty. RODOLFO G. DIMAISIP ..... – do –

CITY FISCAL

Atty. ANTONIO P. SOLANO, Actg. City Fiscal 99-59-32
Asst. City Fiscals 99-63-60
96-16-73
Fiscal LEA T. CASTELO 98-01-95

COURT OF FIRST INSTANCE

Branch IV – Judge R.P. TENSUAN 97-65-63
Branch V – Judge EDUARDO TUTAAN 99-33-92
Branch XVI – Judge SERGIO APOSTOL 97-42-17
Branch XVII – Judge J. LANTIN 98-58-14
Branch XVIII – Judge HERNANI PAÑO 97-51-77
Branch XXXI – Judge A.L. VALENCIA 97-27-85
Juvenile & Domestic Relation Court 99-32-16
Presiding Judge LEONOR INES LUCIANO
Office of the Clerk of Court & Ex-Officio 98-14-43

CITY COURTS

Branch I – 98-16-83
Branch II – Judge ALOYSIUS ALDAY 98-15-26
Branch III – Judge PACIFICO L. PUNZALAN 98-14-72
Branch IV – Judge C.B. BUENCAMINO 98-13-54
Branch V – Judge FERNANDO GOROSPE 98-46-79
Branch VI – Judge REMEGIO ZARI 98-72-41
Branch VII – Judge PERPETUA COLOMA 97-43-41
Branch IX – Judge PERFECTO A.S. LAGUIO, JR. 98-45-65
Atty. V.P. VALDELLON, Clerk of Court 99-62-50
Atty. GERTRUDO ABARY, Administrative Officer 98-37-02
Appeal & Docket Division 99-83-96

Property Division, Mrs. AURORA JOSE 98-03-47

OFFICE OF THE CITY SHERIFF

Atty. ALFREDO ABEJA 99-94-44

QUEZON CITY GENERAL HOSPITAL

Information 99-86-83
Dr. FE FERNANDEZ, Director 97-72-24
Dr. BRINGAS, Asst. Director 97-72-14
97-71-84

OFFICE OF THE INTERNAL REVENUE COLLECTION AGENT (BIR)

Mr. HERMOGENES R. GONZALES, Collection Agent ... 99-47-33

REGISTER OF DEEDS

Atty. NESTOR PEÑA 97-34-34
Atty. FLORENCIO RAMOS 99-39-07

QC NATIONAL RED CROSS

Miss FLOR SULIT 99-61-81

METRO MANILA COMMISSION Tel. Nos: 96-54-04 96-54-66
Q.C. Hall Compound, Quezon City 96-54-03 96-54-91
96-54-37 96-55-42

ISMAEL A. MATHAY, JR.
Assistant to the Governor
MAURO CALAGUIO
Action Officer For Finance

BENEDICTO D. SANTOS
Director for Administration

Col. RAFAEL RUEDA
MMC-TOC

AUGUSTO ROSALES
Chief, Gen. Affairs Services

Atty. ANDY APOSTOL
Public & Governmental Affairs Officer

MINISTRY OF LOCAL GOVERNMENT & COMMUNITY DEVELOPMENT
11th Floor, Quezon City Hall Tel. Nos.: 97-44-45 97-75-84
97-16-65 97-82-80
97-80-34 97-73-50
98-73-61 98-45-58
97-45-81

JOSE ROÑO
Minister

SALVADOR SOCRATES
Deputy Minister on Local Government

ROSENDO MARQUEZ
Deputy Minister on Community Development

ORLANDO SAKAY
Deputy Minister on Cooperative Development

RONALDO V. PUNO
Assistant Secretary

EDUARDO SOLIMAN, JR.
Assistant Secretary

JOSE ABLETEZ
Public Information Officer

RODRIGO FRANCIA
Assistant Public Information Officer

MLGCD NATIONAL CAPITAL REGION Tel. No. 78-76-40
Santolan Road, Murphy, Quezon City

FERNANDO NAZARENO
Director

ALEJANDRO LOMA
Administrative Officer/PIO

BUREAU OF COMMUNITY DEVELOPMENT
Ablaza Bldg., Rodriguez Blvd., Quezon City
Tel. Nos.: 61-91-12 61-06-46
61-02-27

ANTONIO CORLETO
Director

Miss PRESENTACION D. GONZALES
Sr. Comm. Development Officer

BUREAU OF LOCAL GOVERNMENT
Ablaza Bldg. Rodriguez Blvd. Tel. Nos.: 97-70-31 98-53-79
Quezon City 96-40-16

GAUDENCIO C. SOSMEÑA, JR.
Director

Mrs. VIRGIE JAMIAS
Supervising Local Gov't Officer/PIO

BUREAU OF COOPERATIVES DEVELOPMENT
4th Flr., Ablaza Bldg., Rodriguez, Q.C.
Tel. Nos. 60-1[illegible] 62-23-14
60-35-32

CLEMENTE E. TERSO, JR.
Director

MAXIMO LEONARDO
SIO II/PIO

COMMISSION ON VOLCANOLOGY
Hizon Bldg., Quezon Ave., Quezon City
Tel. Nos.: 60-20-77 60-38-03

GREGORIO ANDAL
Commissioner

LORETO AGUILA
Science Research Supervisor/PIO

NATIONAL INSTITUTE OF SCIENCE & TECHNOLOGY
NSDB Triangle, Quezon City Tel. No. 50-30-41

Dr. VEDASTO JOSE
Commissioner

RONALDO HENSON
Public Information Officer

MINISTRY OF NATURAL RESOURCES
Visayas Ave., VASRA, Quezon City Tel. Nos.: 97-66-71 97-97-10

JOSE LEIDO
Minister

JOSE A. JANALO
Deputy Minister

J. ANTONIO AGUENZA
Deputy Minister

AMADO G. DAYRIT
SIO II/OIC Info. Div./PRO

SALVADOR CARBANZOS
Consultant on Public Affairs

BUREAU OF FISHERIES & AQUATIC RESOURCES
860 Arcadia Bldg., Quezon Ave., Quezon City

FELIX GONZALES Tel. No. 96-58-50
Director

JUSTO MONTEMAYOR
Chief, Eco. & Info. Div.

APOLONIA PASCUAL
Chief, PID

BUREAU OF FOREST DEVELOPMENT
Visayas Ave., VASRA, Quezon City Tel. Nos.: 96-47-06 96-48-03

EDMUNDO V. CORTEZ
Director

MELANIO GACOSCOSIN
OIC, Pub. Info. Sec.

BUREAU OF FOREST DEVELOPMENT
National Capital Region Tel. No. 60-67-19
Perlas Bldg., Quezon Ave., Quezon City

ARCADIO CALABAS
Director

LIDINILA CONCEPCION
SIO/PIO

NATURAL RESOURCES MANAGEMENT
8th Flr., Triumph Condominium Bldg., Quezon City
Tel. No. 96-85-06

Dr. CELSO ROQUE
Executive Director

RAFAEL GOTERA
Project Coordinator/PIO

PHILIPPINE FISH MARKETING AUTHORITY
Rosario Bldg., Sct. Chuatoco, Roxas Dist., Quezon City
Tel. Nos.: 97-80-94 99-96-41

Atty. BENITO BENGSON
General Manager

RODOLFO CABRERA
PRO

FISHERY INDUSTRY DEVELOPMENT COUNCIL
Phil. Heart Center for Asia Bldg., East Avenue, Quezon City
Tel. No. 93-04-21

Ms. ELIZABETH SAMSON
Executive Director

ANGELA MADRID
Supervisor/PIO

MINISTRY OF NATIONAL DEFENSE
Camp Gen. Aguinaldo, Murphy, Quezon City
Tel. Nos.: 78-51-88 78-52-44

JUAN PONCE ENRILE
Minister

JOSE CRISOL
Deputy Minister for Home Defense

CARMELO BARBERO
Deputy Minister for Civil Relations

ISABELO CASTRO
Deputy Minister for Munitions

Col. GEORGE ABANDO
Chief, PIS

Comdr. MARCIANO SAMARITA
Asst. Chief, PIS

ARMED FORCES OF THE PHILIPPINES
Camp Aguinaldo, Murphy, Quezon City
Tel. Nos.: 78-56-22 78-53-22

Gen. ROMEO ESPINO
Chief of Staff

Col. FELIXBERTO CAMACHO
PAF, Chief PIO

PHILIPPINE CONSTABULARY
Camp Crame, Quezon City Tel. Nos.: 79-67-77 78-79-31

Maj. Gen. FIDEL V. RAMOS
Chief

Lt. Col. CARMELINO CURAMING
Chief, PIO

PC NATIONAL CAPITAL REGION (MM)
Headquarters PC Metropolitan Command,
Camp Crame, Quezon City Tel. No.: 78-69-81

Grig. Gen. PROSPERO OLIVAS
Commanding General

Lt. Col. REYNALDO L. DIÑO
Headquarters Commander

INTEGRATED NATIONAL POLICE
INP Headquarters Annex, Camp Crame, Quezon City
Tel. Nos.: 77-14-26 77-15-06

Maj. Gen. FIDEL V. RAMOS
Director General

METROPOLITAN POLICE FORCE
Camp Crame, Quezon City Tel. Nos.: 78-79-31 78-69-81

Grig. Gen. PROSPERO OLIVAS
Commanding General

PC METROCOM
Camp Crame, Quezon City Tel. Nos.: 79-91-22 78-94-14

Brig. Gen. PROSPERO OLIVAS
Commanding General

Lt. Col. ANTONIO PERALTA
Chief, PIO

GOVERNMENT ARSENAL
Arsenal Administrative Office Tel. No. 79-68-30
Camp Aguinaldo, Quezon City

Col. FLORANTE BUENAVENTURA
Director

Capt. ARTEMIO BAHIA
PIO

NATIONAL COMPUTER CENTER
Camp Aguinaldo, Quezon City Tel. Nos.: 78-90-41 79-63-90

PEDRO F. BAROIDAN
Director

Mrs. SUSAN ABAYA
Administrative Officer

OFFICE OF CIVIL DEFENSE
Camp Aguinaldo, Quezon City Tel. No. 79-21-12

Col. VICTOR PAGULAYAN, JR.
Administrator

Atty. PRISCILLA DUQUE
PRO

PHILIPPINE ATMOSPHERIC GEOPHYSICAL and ASTRONOMICAL SERVICES ADMINISTRATION (P A G A S A)
1424 Quezon Avenue, Quezon City Tel. Nos.: 98-06-61 to 65

Dr. ROMAN L. KINTANAR
Administrator

JUANITO LUCAS
OIC Public Info & International Affairs

ESPIRIDION ARAGON
PRO IV

PHILIPPINE VETERANS ASSISTANCE COMMISSION
Camp Aguinaldo, Quezon City Tel. No. 78-24-78

Gen. FLORENCIO PALACIOS
Actg. Administrator

Col. SAMUEL G. MENDOZA
Chief, Administrative Division

PEFTOK INVESTMENT & DEVELOPMENT CORPORATION
MBAI Bldg., 3rd Flr., EDSA cr. B. Serrano, Quezon City
Tel. Nos.: 78-31-92 70-76-11

Maj. Gen. FIDEL V. RAMOS
President

Lt. VICENTE A. QUINDO (Ret.)
PRO

RESEARCH DEVELOPMENT CENTER
Camp Aguinaldo, Quezon City
Tel. No. 78-56-51

Col. JOSE GUILLEN
Chief, RDC

NEDA REGION IV (National Economic Development Authority)
Government Center Bldg., EDSA, Quezon City
Tel. No. 99-40-65

HUMBERTO AMORANTO
Regional Exec. Director

TARIFF COMMISSION
5th Flr., Phil. Heart Center for Asia Bldg., Quezon City
Tel. No. 99-81-06

RAZON T. HARESCO
Chairman

REPARATIONS COMMISSION
A & J Bldg., 133 Quezon Ave., Quezon City

ANACLETO MANGASER
Commissioner

SOCIAL SECURITY SYSTEM (SSS)
SSS Bldg., East Avenue, Quezon City

GILBERTO TEODORO
Administrator

ISABELO LISCANO
Asst. Manager, Public Affairs Dept.

CITIZENS LEGAL ASSISTANCE OFFICE-REGION IV
7th Flr., de los Santos Bldg., Quezon Ave., Quezon City
Tel. No. 60-33-87

Atty. ROGELIO JAKOSALEM
Senior Citizens Attorney

LAND REGISTRATION COMMISSION
97-99 E. Rodriguez Blvd., Quezon City
Tel. No. 60-61-52

SANTIAGO CAPUNAN
Acting Commissioner

BALDOMERO DELA LIANA
Public Relations Officer

PROBATION ADMINISTRATION
Banaue cor. Atok St., Quezon City Tel. No. 60-47-41

Dr. LIBERATO SALANDANAN
Acting Chief, Public Info. Officer

PHILIPPINE MEDICAL CARE COMMISSION
49 T. Morato Ave., Quezon City Tel. No. 79-96-03

Dr. PACIFICO E. MARCOS
Chairman

JUAN ALEGRE
Public Relations Officer

NATIONAL CHILDREN'S HOSPITAL
266 E. Rodriguez Blvd., Quezon City
Tel. No. 70-57-42

Ms. CRISANTA DE JOYA AGREGADO
Director

NATIONAL ORTHOPEDIC HOSPITAL
Maria Clara – Banaue, Quezon City
Tel. No. 61-31-33

Dr. BENJAMIN TAMESIS
Director

NATIONAL HOUSING AUTHORITY
Elliptical Road, Quezon City Tel. Nos.: 99-45-31 to 65

Maj. Gen. GAUDENCIO TOBIAS
General Manager

Miss TERESITA BARCELON
Chief, CIO

SOCORRO SALVOSA
PIO

NATIONAL ENVIRONMENTAL PROTECTION COUNCI
PHCA Bldg., Quezon City Tel. No. 98-04-21

Dr. CELSO ROQUE
Executive Director

HOME FINANCING COMMISSION
4th & 5th Flr., Casman Bldg., Quezon Avenue, Quezon City
Tel. No. 93-44-21

BENJAMIN CORTEZ
Chairman-Gen. Manager

DOROTEO PEÑA, JR.
PRO

MINISTRY OF AGRICULTURE
Elliptical Rd., Quezon City Tel. Nos.: 99-87-41 99-87-51

ARTURO TANCO
Minister

JOSE D. LEVISTE
Deputy Minister

MIGUEL M. ZOSA
Deputy Minister

NATIONAL FOOD AND AGRICULTURE CENTER (NFAC)
Ministry of Agriculture Bldg., Q.C.
Tel. No. 98-86-51

DOMINGO F. PANGANIBAN
Director

EDGARDO QUISUMBING
Deputy Director

BUREAU OF AGRICULTURAL ECONOMICS
De los Santos Bldg., Quezon City Tel. No. 62-76-54

JESUS ALIX
Director

BUREAU OF AGRICULTURAL EXTENSION
Elliptical Road, Quezon City Tel. No. 97-85-41

FRANCISCO G. RENTUTAR
Director

MINISTRY OF PUBLIC WORKS
Epifanio de los Santos Ave., Q.C. Tel. No. 96-43-21

NATIONAL IRRIGATION ADMINISTRATION
ALFREDO L. JUINIO Tel. Nos.: 97-60-71 96-18-66
Administrator

CONRADO G. MERCADO
Asst. Administrator

BENJAMIN U. BAGADION
Asst. Administrator

CEZAR L. TETX
Asst. Administrator

NATIONAL ELECTRIFICATION ADMINISTRATION
Capitol Bldg., Quezon Avenue, Quezon City
Tel. No. 99-87-81

Col. PEDRO G. DUMOL
Administrator

DAVID D. AGUILA
Deputy Administrator

VICENTE T. MACAPAGAL
Deputy Administrator

ZENAIDA A. SANTOS
Deputy Administrator

PARKS AND WILDLIFE OFFICE
Quezon Avenue - Elliptical Rd., Quezon City

MARIANO VALERA Tel. No. 97-85-13
Division Chief

NATIONAL INTELLIGENCE & SECURITY AUTHORITY
V. Luna Road, Quezon City Tel. No. 98-44-41

Maj. Gen. FABIAN C. VER
Director-General

LAND TRANSPORTATION COMMISSION
East Avenue, Quezon City Tel. No. 98-51-91

BOARD OF TRANSPORTATION
Scout Reyes-Mother Ignacia St., Quezon City (Gutierrez-David Bldg.)
Tel. Nos.: 99-78-66 99-31-83

PHILIPPINE TOBACCO ADMINISTRATION
Elliptical Rd., Quezon City
Tel. Nos.: 98-11-22 98-76-69

Col. DEMETRIO P. TABIJE
Administrator

PHILIPPINE COCONUT AUTHORITY
Don Mariano Marcos Ave., Elliptical Rd., Quezon City
Tel. No. 99-45-01

Atty. ROLANDO P. DE LA CUESTA
Chairman of the Board

Maj. FELIX V. DUEÑAS
Administrator

MINISTRY OF AGRARIAN REFORM
PTA Bldg., Elliptical Rd., Quezon City
Tel. Nos.: 96-54-62
99-70-31

CONRADO ESTRELLA
Minister

BUREAU OF INTERNAL REVENUE
BIR Rd., Government Center, Quezon City
Tel. No. 97-76-76

EFREN I. PLANA
Acting Commissioner

CONRADO P. DIAZ
Deputy Commissioner

MAURO D. ABRAHAM
Asst. Commissioner

BUREAU OF DOMESTIC TRADE
Doña Venancia Bldg., Rodriguez Blvd. Tel. Nos.: 61-40-33 60-92-79
Quezon City 60-91-74

EPIFANIO B. CASTILLEJOS
Director

Atty. RAFAEL AGBAYANI
Asst. Director

SECURITY PLANT COMPLEX (CB)
East Avenue, Quezon City Tel. No. 97-70-71

M.P. SIERVO DIZON
Special Assistant to the Governor
In-Charge of the Security Printing Plant

ARSENIO N. LUZ, JR.
Director of Mint & Refinery

EMILIANO A. TAN CHICO
Director of Security Printing Plant

Mrs. GAUDENCIA SANTIAGO
Director of General Services

COMMISSION ON AUDIT
GAO Bldg., Don Mariano Marcos Ave., Quezon City
Tel. No. 99-60-41

FRANCISCO TANTUICO, JR.
Acting Chairman, COA

SILVESTRE SARMIENTO
Commissioner

CONRADO S. DE CLARO
Manager-Administrative Officer

PROVEN RELIABILITY: BE COMMUNICATION WISE WITH GERARD PRODUCTS

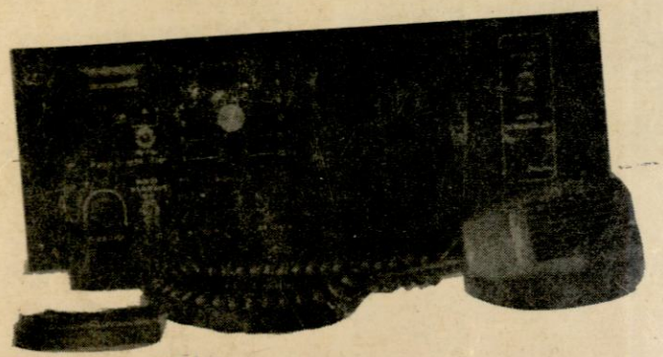

HF/SSB GEL Model SBT–100
• BASE • MOBILE

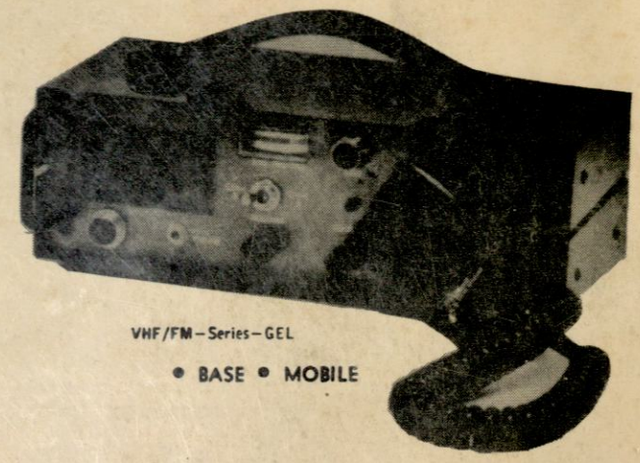

VHF/FM–Series–GEL
• BASE • MOBILE

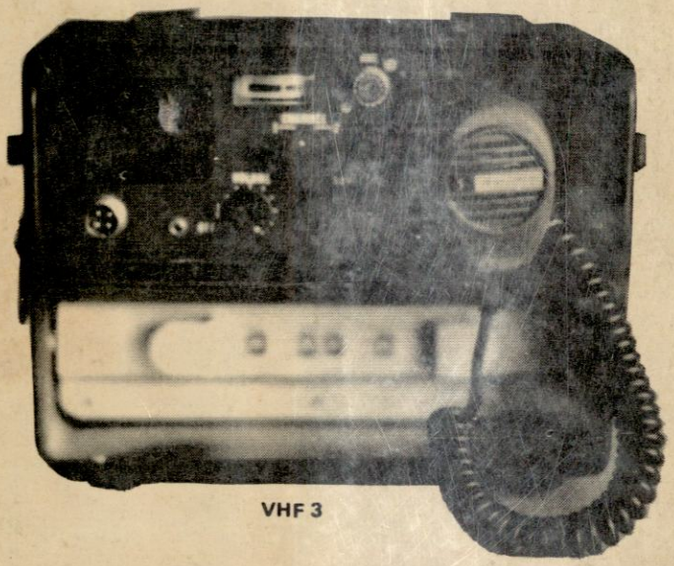

VHF 3

SELF-RELIANCE DEVELOPMENT PROGRAM OF THE PHILIPPINE GOVERNMENT

WE SPECIALIZE ON RESEARCH AND DEVELOPMENT OF ELECTRONIC PRODUCTS.

OTHER PRODUCT LINES:

1–AM/FM Broadcast Transmitters & Studio Equipments
2–Repeaters
3–Antenna System
4–Special Industrial Electronic Lines

GERARDO H. LLANURA, JR.
President & General Manager

GERARD'S ELECTRONIC LABORATORIES
Rm. 203 Gil Preciosa Bldg., 75 South Avenue
Quezon City, Philippines
Tel. Nos.: 96-88-01 & 99-11-51