1989

NATIONAL CAPITAL REGION ATHLETIC MEET

(NCR PALARO '89)

February 21-24, 1989

HOST: DIVISION OF CITY SCHOOLS
Quezon City
2nd District, Metro Manila

Theme: Peace, Unity and Progress Through Sports

MALACAÑANG
MANILA



Mensahe

Malugod kong binabati ang mga pinuno at kalahok ng National Capital Region Athletic Meet, NCR Palaro '89 na gaganapin sa Rizal Provincial Sports Complex sa Marikina, Kalakhang Maynila.

Inaasahan kong ang palarong ito'y bibigyang-diin ang mga simulain ng kagalingan at pagkamaginoo sa paglalaro. Nawa'y ikintal din nito sa murang isipan ng ating mga manlalaro ang kahalagahan ng disiplina't kahinahunan, gayundin ng katapatan at tiyaga.

Hinahangad kong ito'y magiging kapuri-puring pagtutulungan at pagkakaisa ng mga paaralan sa National Capital Region tungo sa pagpapaunlad ng kalakasan ng katawan at kaisipan ng mga kabataan bilang paghahanda sa kanilang tuwirang pakikibahagi sa ating mabigat na gawain tungo sa pagbabago ng ating bayan.

Maynila
Pebrero 9, 1989

Corazon C. Aquino
CORAZON C. AQUINO



REPUBLIKA NG PILIPINAS
(Republic of the Philippines)
KAGAWARAN NG EDUKASYON, KULTURA AT ISPORTS
(DEPARTMENT OF EDUCATION, CULTURE & SPORTS)
MAYNILA
(MANILA)

Message

My warmest greetings to the officials, coaches, athletes, and other participating entities in the National Capital Region PALARO '89, as well as the officials and the people of Quezon City hosting this Athletic Meet.

Education is an all-around development of all the faculties and abilities of an individual through intellectual as well as physical training. It is of greater value when it draws out the best in a person to enable him to live a happy and useful life. Guided by this philosophy, our present educational system has made ample provisions for the intellectual, physical, as well as vocational training of both the in-school and the out-of-school youths.

On this occasion, it is hoped that all efforts are conscientiously directed toward the worthy goals of this sports affair.

Good luck and God bless you!

13 February 1989

LOURDES R. QUISUMBING
Secretary

Republika ng Pilipinas
(Republic of the Philippines)
KAGAWARAN NG EDUKASYON, KULTURA AT ISPORTS
(DEPARTMENT OF EDUCATION, CULTURE and SPORTS)
PAMBANSANG PUNONG REHIYON
(NATIONAL CAPITAL REGION)
Daang Banawe, Lungsod Quezon



Message

I wish to extend my heartfelt greetings to all officials and athletes participating in the Palarong Panrehiyon '89 which will be held on February 21-24, 1989 at the Rizal Provincial Sports Complex, Marikina, Metro Manila, hosted by the Division of City Schools, Quezon City.

This is the second Palarong Panrehiyon that I will witness since the time I became the Director in the National Capital Region. I believe that this event has been the main venue for discovering new talents of athletes of the DECS-National Capital Region for national competitions.

I congratulate the host division as well as those who helped for making possible the staging of the Palarong Panrehiyon inspite of financial constraints. I pray and hope that this sports competition will signal the birth of a new era for sports development.

HERNANDO S. DIZON
Director

Republika ng Pilipinas
Lungsod Quezon

Tanggapan ng Punong Lungsod
(OFFICE OF THE CITY MAYOR)

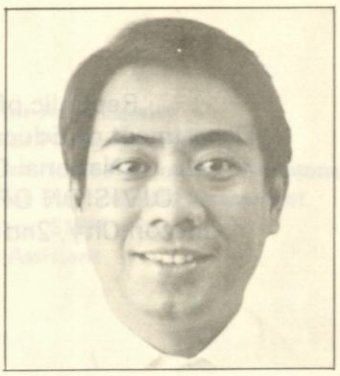

Message

It is a great honor for Quezon City to be the host of this NCR Palaro '89.

With the suspension of the National Palaro, this Regional Palaro becomes all the more important.

Athletic competitions are part and parcel of the educational process.

The ultimate objective of education is to develop a sound mind in a sound body. A Sportfest like this NCR Palaro '89 is the means to the attainment of that objective.

The athletic field develops physical and spiritual qualities that is beyond the capacity of the classroom to develop.

Sportsmanship, for instance, which is a cardinal virtue, can not be developed except in the athletic field. Since life has its ups and downs, the whole man, the truly educated man, must learn to accept defeat gracefully and victory magnanimously. That capacity for sportsmanship can be acquired only in an activity like this NCR Palaro.

It is my hope that Quezon City will be able to host this Sportsfest to the satisfaction of all the participants.

BRIGIDO R. SIMON, JR.
City Mayor

Republic of the Philippines
Department of Education, Culture and Sports
National Capital Region
DIVISION OF CITY SCHOOLS
Quezon City, 2nd District, Metro Manila



Message

Let me greet and welcome all the participating athletes, coaches and officials of Metro Manila on the occasion of the 1989 National Capital Region Athletic Meet (NCR PALARO '89) with the genuine spirit and warm hospitality Quezon City is truly known for.

This annual event is a reflection of the NCR's standing commitment to the promotion of peace, brotherhood, and progress not only in the realm of sports competition but in almost all aspects of global pursuits. Significantly, this is a rare opportunity for building closer ties and promoting mutual understanding among the people and sports enthusiasts.

An athlete's sense of honor and sportsmanship enables him to surmount all obstacles to transcend the highest expectations. In so doing, he manifests the fullest expression of his humanity while simultaneously putting his term in the limelight of glory. This undoubtedly makes the event a noble task for it challenges the body, mind and spirit.

In behalf therefore, of the officials and staff of the Division of City Schools, Quezon City, 2nd District, Metro Manila, I wish to extend my sincere gratitude to our generous donors, sponsors, patrons and supporters whose generous assistance has made this 1989 National Capital Region Athletic Meet a real success.

Good luck to all and may you have a most meaningful experience.

Edna B. Azurin

EDNA B. AZURIN
Schools Division Superintendent

LIST OF KEY OFFICIALS IN DECS CENTRAL OFFICE

Dr. Lourdes R. Quisumbing . . . . . .Secretary
Dr. Minda C. Sutaria . . . . . .Undersecretary
Atty. Tomas V. Santos . . . . . .Undersecretary
Dr. Victor M. Ordonez . . . . . .Undersecretary
Dr. Clodualdo B. Perez, Jr. . . . . .Undersecretary
Dr. Adriano A. Arcelo . . . . . .Undersecretary
Atty. Reno A. Capinpin, OIC. . . . . .Asst. Secretary for Adm. Service
Mr. Ramon C. Bacani . . . . . .Asst. Secretary for Planning Service
Mr. Marcial A. Salvatierra . . . . . .Asst. Secretary for Human Resource Development
Mr. Diosdado P. Tuason . . . . . .Asst. Secretary for Finance and Management
Dr. Aurelio O. Elevazo . . . . . .Assistant Secretary, SIEM
Dr. Orlando B. Claveria. . . . . .Head Executive Assistant

DECS-NCR OFFICIALS

Dr. Hernando S. Dizon . . . . . .Director
Dr. Felix C. Pagalunan . . . . . .Asst. Director
Dr. Pedro Villaflores . . . . . .Chief, Higher Education Division
Dr. Lourdes Israel . . . . . .Asst. Chief of Higher Education Division
Mrs. Pilar Pascual. . . . . .Asst. Chief and OIC, Secdonary Education Division
Dr. Benjamin L. Lejano . . . . . .Chief Elementary Education Division
Miss Porfiria G. Parker . . . . . .Asst. Chief, Elementary Education Division
Mr. Gerardo A. Consolacion . . . . . .Asst. Chief, EED, Sped Unit
Mr. Walfredo Abordo . . . . . .Chief, Technical-Vocational Division
Mr. Jose Gonzales . . . . . .Asst. Chief, Technical-Vocational Division
Dr. Estefania Pestanas . . . . . .Chief, Non-Formal Education
Mrs. Leticia Abejo . . . . . .Asst. Chief, Non-Formal Education
Mr. Gil P. Silvallana . . . . . .Chief, PE & Sports
Mr. Jose Javier . . . . . .Asst. Chief, PE & Sports
Mr. Gil P. Silvallana . . . . . .OIC, Administrative Officer
Mr. Pedro B. Dacanay. . . . . .Chief Finance

DIVISION OF CITY SCHOOLS
Quezon City

Dr. Edna B. Azurin . . . . . .Schools Division Superintendent, Quezon City
Dr. Alma Bella O. Bautista . . . . . .Asst. Schools Division Superintendent, Secondary Education Secondary Education
Dr. Pedro A. Ramos. . . . . .Asst. Schools Division Superintendent, Special Programs and Projects
Dr. Cleofe C. Mendinueto . . . . . .Asst. Schools Division Superintendent, Elementary Education

Division Supervisors
Elementary Level

Mrs. Lilia Q. Singson . . . . . .English
Mrs. Cecilia C. Geronimo . . . . .Filipino
Mrs. Josefina D. Zulueta . . . . . .Social Studies
Mrs. Evangeline V. Cuaresma . . .Science
Mrs. Delia M. Baluyot. . . . . .Mathematics
Mrs. Lilia S. Lagdamen . . . . . .Music & Art Educ.
Miss Bertine V. Santamaria . . . .Physical Education
Mr. Alfredo M. Chavez . . . . . .Vocational Education
Mrs. Vida E. Mendiola . . . . . .H.E.
Dr. Agnes C. Nethercott . . . . . .Research & Evaluation
Mrs. Soledad T. Dayoan . . . . . .Nutrition Education
Mr. Reynaldo F. San Diego . . . .Educational Media
Mrs. Felicitas R. Ricafort . . . . .Private Schools

SECONDARY LEVEL

Mrs. Cristina C. Monis . . . . . .English
Mrs. Felicitas J. Ypil . . . . . .English
Mrs. Corazon G. Magbaleta . . . . .Filipino
Dr. Lagrimas R. Dizon . . . . . .Social Studies
Miss Thelma S. Cruz. . . . . .Social Studies
Mrs. Norma B. Reyes . . . . . .Science
Mrs. Clarita S. Valera . . . . . .Science
Dr. Soledad J. Dilao. . . . . .Mathematics
Mrs. Elizabeth G. Esller . . . . . .Mathematics
Miss Mercedes S. Benoza. . . . . .PE Girls
Dr. Marcial F. Domingo . . . . . .PE Boys
Mr. Roman M. Nava. . . . . .Vocational Education
Mr. Gil D. Llagas . . . . . .Vocational Education
Dr. Rostrea O. Casem. . . . . .H.E.
Mrs. Teresita N. Turla. . . . . .Research & Evaluation
Mrs. Teresita Dimagmaliw . . . . . .Guidance & Counselling
Mrs. Ledevica C. Manaois . . . . . .Publications
Mrs. Tomasita S. Dagot. . . . . .Private Schools
Dr. Alicia N. Parro. . . . . .Music

1989 LOCAL EXECUTIVES OF METRO MANILA

HOST DISTRICT:

2nd DISTRICT, METRO MANILA
HON. BRIGIDO R. SIMON, JR.
Mayor, Quezon City
Chairman

MEMBERS:

HON. RODOLFO B. VALENTINO
Mayor, Marikina

HON. MARIO S.J. RAYMUNDO
Mayor, Pasig

HON. ADOLFO STO. DOMINGO
Mayor, San Juan

HON. BENJAMIN S. ABALOS
Mayor, Mandaluyong

FIRST DISTRICT, METRO MANILA

HON. GEMILIANO C. LOPEZ
Mayor, Manila

THIRD DISTRICT, METRO MANILA

HON. MACARIO A. ASISTIO, JR.
Mayor, Kalookan City

HON. PROSPERO I. ORETA
Mayor, Malabon

HON. FELIPE DEL ROSARIO, JR.
Mayor, Navotas

HON. SANTIAGO DE GUZMAN
Mayor, Valenzuela

FOURTH DISTRICT, METRO MANILA

HON. PABLO CUNETA
Mayor, Pasay City

HON. JEJOMAR BINAY
Mayor, Makati

HON. ROSALINO C. RIGUERRA
Mayor, Las Pinas

HON. WALFRIDO N. FERRER
Mayor, Parañaque

HON. IGNACIO BUNYI
Mayor, Muntinlupa

HON. CESAR M. BORJA
Mayor, Pateros

HON. RODOLFO DE GUZMAN
Mayor, Taguig

GUIDELINES, RULES AND REGULATIONS
in holding the
NATIONAL CAPITAL REGIONAL ATHLETIC MEET (NCR PALARO '89)

I. General

A. Dates and Venues of the Games

1. **Opening & Playing Venues**
   NCR Palaro – February 21-24, 1989
   Rizal Provincial Sports Complex (RPSC)
   Marikina, Metro Manila
   Football – Univ. of Life, February 22-23, 1989
   Gymnastics – Rizal Mem. Sports Complex, February 22-23, 1989
   QC Public Schools Multipurpose Hall

2. **Rest Areas & Mess Halls**
   Division of Manila . . . . . .Sto. Nino Elem. School (West Wing)
   Division of Quezon City . . . .Marikina Elem. School (South Wing)
   Division of Caloocan City . . .Sto. Nino Elem. School (East Wing)
   Division of Pasay City . . . . .Marikina Elem. School (North Wing)

B. The International Rules and Regulations of the different sports events and DECS Orders shall govern all games in the Palaro and those especifically provided herewith.

C1. The eligibility Requirements:
   a. Age Requirements:
      Elementar level – 13 years and below as of March 31
      Secondary Level – 18 years and below as of March 31
   b. The athletes' forms required in the previous Palarong Pambansa will also be submitted for the Palaro.
   c. The rules and regulations in DECS Order No. 32, s. 1978, will also be adopted and implemented as an input to the computerization of Palarong Pambansa records.

C2. The eligibility rules are governed by DECS Orders Nos. 32, s. 1978; 35 s. 1979; 68, s. 1970 & 303 s. 1970.

D. All ball games will be played in one round robin.

E. There will be separate championships in the two levels of competitions (elementary and secondary).

F. Only athletes who have passed the screening and have been approved by the Screening Committee shall be allowed to participate.

G. The maximum number of athletes, coaches and chaperons shall be followed.

H. The official and final list of athletes shall be submitted one day before the opening of the Meet. Any changes in the Official List should be submitted twelve (12) hours before the start of the games except in case of injury or illness wherein the athlete may be substituted before the beginning of the final game of one team. A medical certificate of the Meet Physician should be presented.

I. Any athlete who misbehaves in any game shall be suspended or disqualified from further participation depending upon the gravity of the offense (DECS Order No. 32, s. 1978).

J. Coaches who cannot discipline or control their respective athletes may also be suspended from coaching.

K. Any team who walks out of the game shall be banned from further participation in the Meet and the coach or official shall be dealt with accordingly.

L. Officials should always wear their T-shirt/cap/ribbon for proper identification by both the athletes and spectators. Smoking is strictly prohibited. No uniform/cap which will identify the Home Division of the officials of the Meet shall be allowed.

M. Protests should be done in writing within three (3) hours after the game in question and duly signed by the coach; noted or endorsed by the Delegation Head or the Athletic Manager. Protests should be decided immediately after these have been filed.

N. Teams that do not appear fifteen (15) minutes after the scheduled time of the game shall lose the game by default.

O. When playing, all players should be in their respective official uniforms.

P. Sports, Equipment and Uniforms
   The use of locally manufactured sports equipment should be made whenever possible. Patronize sports equipment made by vocational/technical schools through the Sariling Sikap Program. Supplies requisitioned should be checked by the COA representative/s supply officer and a PE Supervisor/Department Head/Chairman/PE Coordinator/PE leader.

Q. General Championships: The Olympic Medal System shall be adopted.

II. Athletics:

A. An athlete may participate in a maximum of three (3) individual events and two (2) relays.

B. Only three (3) athletes from each Division are allowed to participate in each individual event and the team in the relays.

C. Entries by events shall be submitted together with AR froms for screening. Failure to do do disqualifies an athlete from further participation.

D. Numbers will be provided by the Management and shall be placed one on the back and another on the breast. Placing them on the sides or elsewhere is not allowed.

E. Changes in the entries by event may be done one working day before the scheduled event shall be played.

F. Athletes who fail to report fifteen (15) minutes after the last call shall be considered forfeited. The "Scratch" rule shall then be adopted.

G. Any athlete who failed to participate in his assigned event shall not be allowed to participate in his succeeding events except those where he had already qualified in the trials.

H. To determine the team champion, the gold medal count shall be used.

III. Swimming:

A. A swimmer shall be allowed to participate in a maximum of five (5) individual events excluding the relays.

B. A team shall be allowed to enter three (3) swimmers in each individual events and one team in the relays.

C. All hearts shall be final and the time shall determine the places of the swimmers.

D. Changes of entries shall be done one working day before the scheduled event is played.

E. To determine the team Captain, the gold medal count system shall be used. The team garnering the most points wins.

IV. Basketball/Football:

A. Only ten (10) olerys for Basketball (B), twelve (12) for Basketball (G) and fourteen (14) for Football will be allowed to participate throughout the game. If a player has to be officially entered before the beginning of their first game, he cannot be substituted by another even in cases of injury or illness.

B. A player thrown out of the game for roughness or unsportsmanlike behavior will not be allowed to play in the team's next game. If thrown out for the second time, he will be disqualified to participate throughout the league.

C. During the match, each team should be represented in the table for scoring and timing, however, the official scorer shall always be considered in case of conflict. In case the table score and the board score does not tally, the Board Score shall be followed. It is, therefore, the duty of the table officials to tally the score at the board as often as necessary.

D. In cases of a tie between two teams, the win-over-the-other rule shall apply.

E. In case of a triple tie, the quotient point system shall apply. Only the scores of the three teams will be involved. The team with the highest quotient wins.

$$\text{Formula: Quotient} = \frac{\text{Points for}}{\text{Points Against}}$$

F. If a tie still exists, only the total points for all games played will be taken and the team with the most points wins.

V. Softball, Baseball and Children's Baseball:

A. In softball and baseball, all games shall be played in five (5) innings. There is no Championship Game in a round robin.

B. If a team leads by ten (10) more scores after the end of the 3rd or 4th innings, the game will be stopped and the leading team is declared the winner.

C. Only the required number of athletes and coaches/trainers shall be allowed to stay at the athletes' bench. However, delegation officials may be given consideration to sit and stay with the athletes in the bench.

D. Only one (1) coach, trainer or athlete should be allowed at the Coach's box.

E. In case of a tie, in any of the above events, the winner-over-the-other rule shall apply.

F. In case of a triple tie, the quotient point system shall apply.

G. In case a tie still exists, only the total points for all games played will be taken and the team with the most points wins.

H. In Children's Baseball, all games shall be played in four (4) innings. If a team leads by 10 or more scores after the 3rd inning, the game will be stopped and the leading team is declared the winner. Regulation rules in pitching shall be followed.

VI. Volleyball, Lawn Tennis, Table Tennis and Sipa:

A. In Volleyball, elementary and secondary, all games will be played in a 2 out of 3 sets.

B. In Tennis, Ping-Pong and Sipa in all levels, two singles and a double shall be played. If a team wins both singles, the game is ended. If both teams win a single, the doubles shall determine the winner.

C. In case of a tie, the winner-over-the-other rule shall apply.

D. In case of a triple tie, the team with the least number of sets lost wins the game.

E. If a tie still exists, the team with the most number of scores wins.

NATIONAL CAPITAL REGION
PALARONG PAMPAARALAN '89
Opening Ceremonies
21 February, 1989
1:00 P.M.

PART I – ASSEMBLY AND PARADE OF ATHLETES, COACHES, CHAPERONS AND OFFICIALS OF THE MEET

Assembly Time : 1:00 P.M.
Assembly Place : MIST Compound
Start of Parade : 1:30 P.M.

ORDER OF PARADE

Mobile Escort
Vanguard Shoeland Drum & Bugle Corps
National Colors and Honor Guards
Regional and Division Athletic Flags
Palaro '89 Meet Officials
Mandaluyong Brass Band
District I, Metro Manila Delegation with Muse and Consort
District III, Metro Manila Delegation with Muse and Consort
District IV, Metro Manila Delegation with Muse and Consort
Rizal High School Drum and Lyre Corps
District II, Metro Manila Delegation with Muse and Consort

PART II – OPENING PROGRAM

1. Arrival Honors for Hon. Joey Lina ..... MIST Cadets
2. Entrance of Delegation
3. Salute to the Philippine Flag ..... Mandaluyong Brass Band
4. Invocation ..... Right Reverend Armando dela Cruz
   Parish Bishop, Marikina, I.F.I.
5. Welcome Address ..... Hon. Brigido Simon, Jr.
   Mayor, Quezon City
6. Presentation of the Athletic Contingent ..... Dr. Marcial F. Domingo
   Div. Supv. II, Q.C.
7. Presentation & Hoisting of the NCR Flag & Delegation Colors
   NCR Flag ..... Dr. Hernando Dizon
   District I Flag ..... Dr. Erlinda Lolarga
   District II Flag ..... Dr. Edna B. Azurin
   District III Flag ..... Mr. Bienvenido A. Icasiano
   District IV Flag ..... Dr. Felimon Salas
8. Lighting of the Sports Flame ..... Jonjon Cardel
   ABC Youth Team
9. Oath of Amateurism of Athletes & Officials
   For Athletes ..... Joven Mariano
   Athlete, RHS
   For Officials ..... Mr. Alfredo Chavez
   District II Supervisor
10. Introduction of the Guest Speaker ..... Dir. Hernando S. Dizon
    Director, NCR
11. Address ..... Hon. Joey Lina
    Senator, Metropolitan Manila
12. Formal Opening of the Meet ..... Director Hernando Dizon
    Director, NCR
13. Release of Balloons & Doves ..... Mayors, Directors, Asst. Director, Superintendents
14. Exit of Athletic Contingent ..... March Music by RHS Drum & Lyre Corps

PART III – PLAYGROUND PRESENTATION

1. Playground Demonstration
   "Fantastic" ..... To be performed by 1,000 children of District I–Marikina
   Dax Diamante
   In-Charge
2. Drum & Bugle Corps Exhibition ..... Vanguard Shoeland Drum & Bugle Corps

DR. CLEOFE MENDINUETO
Master of Ceremonies

CLOSING CEREMONIES
24 February, 1989
3:00 P.M.

PART I – ASSEMBLY OF ATHLETES, COACHES, CHAPERONS AND OTHER OFFICIALS

Assembly Time : 2:30 P.M.
Assembly Plate : Below RPSC Grandstand B
Start of Parade : Immediately after the last game

PART II – CLOSING PROGRAM

1. Remarks ..... Dr. Felix Pagalunan
   Asst. Director, NCR
2. Formal Closing of the 1989 NCR
   Athletic Meet and Awarding of Prizes ..... Mrs. Pilar Pascual
   Dr. Erlinda Lolarga
   Dr. Edna B. Azurin
   Mr. Bienvenido A. Icasiano
   Dr. Felimon Salas
3. Lowering of the NCR Flag
   & Delegation Colors ..... MIST Cadets
4. Extinguishing of the Sports Flame ..... Joven Mariano
   Athlete, RHS
5. Formal Turnover of the NCR Flag
   to the Host of the next Regional Meet ..... Dr. Edna B. Azurin
   Outgoing Host
   to
   Supt. Bienvenido A. Icasiano
   Incoming Host
   NCR Athletic Meet

PART III – FAREWELL MERRY MAKING

All School Heads, Delegation Officials, Coaches, Trainers, Chaperons and other officials shall gather altogether at the oval.

A. Interlinking of Arms of all the people at the Oval to form a giant circle of human chain, male and female alternating.

B. Congregation Songs:
   1. Auld Lang Syne
   2. Good Luck, Good Health, God Bless You
   3. Mabuhay

Music to be provided by Mandaluyong Brass Band

DR. ALMA BELLA O. BAUTISTA
Master of Ceremonies

1989 NATIONAL CAPITAL REGION ATHLETIC MEET
SCHEDULE OF GAMES
February 21-24, 1989

EVENTS	February 21/89 2:00 PM	February 22, 1989		February 23, 1989		February 24, 1989	
		8:00 PM	1:00 PM	8:00 AM	1:00 PM	8:00 AM	1:00 PM
Basketball (Boys)	1. QC vs. Pasay		2. Cal. vs. Pasay		4. Cal vs. QC		6. Cal vs. Mla
			3. QC vs Mla		5. Mla vs. Pasay		
Basketball (Girls)	1. Mla vs. Pasay	2. Mla vs. QC		4. Mla vs. Cal		6. Cal vs QC	
		3. Cal vs. Pasay		5. Pasay vs QC			
Volleyball (B) Elem.			1. Cal vs. Pasay	3. Cal vs. QC		5. Cal vs. Mla	
			2. Mla vs. QC	4. Mla vs. Pasay		6. Pasay vs. QC	
Volleyball (G) Elem.			1. Cal vs. Mla	3. Cal vs. QC		5. QC vs. Mla	
			2. QC vs. Pasay	4. Pasay vs. Mla		6. Cal vs. Pasay	
Volleyball (Boys)	1. Mla vs. QC	2. Mla vs. Pasay			4. Mla vs. Cal		6. Cal vs. Pasay
		3. Cal vs. QC			5. Pasay vs. QC		
Volleyball (Girls)	1. Cal vs. Mla	2. Mla vs. QC			4. Mla vs. Pasay		6. Pasay vs. QC
		3. Pasay vs. Cal			5. Cal vs. QC		
Softball (Boys)	1. Pasay vs. QC		3. Pasay vs. Mla		5. Pasay vs. Cal		
	2. Cal vs. Mla		4. Cal vs. QC		6. Mla vs. QC		
Boys Basketball		1. Pasay vs. Cal		3. Pasay vs. QC		5. Pasay vs. Mla	
		2. Mla vs. QC		4. Mla vs. Cal		6. QC vs Cal	

EVENTS	February 21/89 2:00 PM	February 22, 1989		February 23, 1989		February 24, 1989	
		8:00 PM	1:00 PM	8:00 AM	1:00 PM		
Softball (Girls)							
		1. QC vs. Mla		2. QC vs. Pasay		3. Pasay vs. Mla	
Children's Baseball			1. QC vs. Pasay		3. QC vs. Mla	5. QC vs. Cal	
			2. Cal vs. Mla		4. Cal vs. Pasay	6. Mla vs. Pasay	
Soccer Football		1. QC vs Cal		3. QC vs. Mla		5. QC vs. Pasay	
		2. Pasay vs. Mla		4. Cal vs. Pasay		6. Mla. vs. Cal	
Sipa			1. QC vs. Pasay		3. Cal vs. Pasay	5. QC vs. Cal	
			2. Cal vs. Mla		4. QC vs. Mla	6. Mla vs. Pasay	
Sepak-Takraw		1. Pasay vs. Cal		3. Pasay vs. QC		5. QC vs. Cal	
		2. Mla vs. QC		4. Mla vs. Cal		6. Pasay vs. Mla	
Ping-Pong (B)		1. Mla vs. Cal		3. QC vs. Cal		5. QC vs. Mla	
		2. QC vs. Pasay		4. Mla vs. Pasay		6. Cal vs. Pasay	
Ping-Pong (G)		1. Cal vs. Pasay		3. QC vs. Pasay		5. QC vs. Cal	
		2. QC vs. Mla		4. Cal vs. Mla		6. Pasay vs. Mla	
Tennis (B)		1. Cal vs. QC		3. Cal vs. Mla		5. Cal vs. Pasay	
		2. Pasay vs. Mla		4. Pasay vs. QC		6. Mla vs. QC	
Tennis (G)		1. Pasay vs. Mla		3. Pasy vs. QC		5. Mla vs. QC	
		2. Cal vs. QC		4. Cal vs. Mla		6. Cal vs. Pasay	

SCHEDULE OF EVENTS IN ATHLETICS AND SWIMMING

	ATHLETICS	SWIMMING
February 21, 1989 2:30 P.M.	1. Shot Put (B&G) Elem. – Final 2. Shot Put (B&G) Sec. – Final 3. 50 M. Dash (G) Elem. – Finals 4. 100 M. Dash (B&G) Elem. – Trials 5. 100 M. Dash (B&G) Sec. – Trials 6. 3,000 M. Dash (B&G) Sec. – Final	
February 22, 1989 1:00 P.M.	1. Long Jump (B&G) Elem. – Final 2. Long Jump (B&G) Sec. – Final 3. Discus Throw (B&G) Sec. – Final 4. 110 M. Hurdles (B) Sec. – Trials 5. 100 M. Hurdles (G) Sec. – Trials 6. 200 M. Dash (B&G) Elem. – Trials 7. 80 M. Dash (B&G) Elem. – Trials 8. 200 M. Dash (B&G) Sec. – Trials 9. 900 M. Run (B&G) Sec. – Trials 10. 400 M. Run (B&G) Sec. – Trials 11. 50 M. Dash (G) Elem. – Final 12. 400 M. Run (B) Elem. – Trials 13. 200 M. Hurdles (B&G) Elem. – Trials 14. 400 M. Dash (B&G) Sec. – Trials	1. 1,500 M. Freestyle (B) – Final 2. 800 M. Freestyle (G) – Final 3. 200 M. Freestyle (B&G) – Final 4. 4 x 100 M. Medley (Relay (B&G) – Final 5. 200 M. Breaststroke (B&G) – Final 6. 200 M. Backstroke (B&G) – Final 7. 200 M. Butterfly (B&G) – Final 8. 50 M. Freestyle (B&G) – Final 9. 50 M. Breaststroke (B&G) – Final 10. 50 M. Backstroke (B&G) – Final 11. 50 M. Butterfly (B&G) – Final
February 23, 1989 1:00 P.M.	1. High Jump (B&G) Elem. – Final 2. High Jump (B&G) Sec. – Final 3. Javelin Throw (B&G) – Final 4. 110 M. Hurdles (B) Sec. – Final 5. 100 M. Hurdles (G) Sec. – Final 6. 80 M. Hurdles (B&G) Elem. – Final 7. 100 M. Dash (B&G) – Elem. – Final 8. 100 M. Dash (B&G) Sec. – Final 9. 1,500 M. Run (B&G) Elem. – Final 10. 200 M. Hurdles (B&G) Elem. – Final 11. 400 M. Run (B) Elem. – Final 12. 400 M. Run (B&G) Sec. – Final	1. 400 M. Freestyle (B&G) – Final 2. 400 M. Ind. Medley (B) – Final 3. 200 M. Ind. Medley (G) – Final 4. 100 M. Freestyle (B&G) – Final 5. 100 M. Breaststroke (B&G) – Final 6. 100 M. Backstroke (B&G) – Final 7. 100 M. Butterfly (B&G) – Final 8. 4 x 200 M. Freestyle Relay (B) – Final 9. 4 x 100 M. Freestyle Relay (G) – Final
February 24, 1989 1:00 P.M.	1. Triple Jump (B) Sec. – Final 2. 400 M. Hurdles (B&G) Sec. – Final 3. 800 M. Run (B&G) Sec. – Final 4. 200 M. Dash (B&G) Elem.)– Final 5. 200 M. Dash (B&G) Sec. – Final 6. 4 x 100 M. Relay (B&G) Elem. – Final 7. 4 x 100 M. Relay (B&G) – Sec. – Final 8. 4 x 400 M. Relay (B&G) Elem. – Final 9. 4 x 400 M. Relay (B&G) Sec. – Final	

OFFICIALS OF THE 1989 NCR PALARO

General Manager . . . . . Director HERNANDO S. DIZON
Co-General Manager . . . . . Dr. EDNA B. AZURIN
General Referee. . . . . Mr. GIL P. SILVALLANA
Manager of the Meet . . . . . Dr. MARCIAL F. DOMINGO
Asst. Managers. . . . . Miss BERTINE SANTAMARIA
Miss MERCEDES BENOZA
Mr. LUIS DE GUZMAN

I. BOARD OF ADVISERS:

Dr. FELIX C. PAGALUNAN — Chairman

Members:

Dr. Erlinda Lolarga
Dr. Cleofe Mendinueto
Dr. Bienvenido Icasiano
Dr. Filemon Salas

II. JURY OF APPEALS

Dr. PEDRO A. RAMOS — Chairman

Members:

Dr. Alberto Mendoza
Dr. Alma Bella O. Bautista
Dr. Norma Abracia
Mr. Gil P. Silvallana
Dr. Corazon Santiago

III. TECHNICAL COMMITTEE

Mr. Gil P. Silvallana — Chairman
Dr. Marcial F. Domingo — Vice Chairman

Members:

Jose Javier
Bertine Santamaria
Mercedes Benoza
Daniel Lopez
Carlito Reyes
Noemi Bellosillo
Ligaya Santos
Lily Carino
Patria Pangan
Corazon Lapis
Guillermina Kilayco
Gliceria Sinen

IV. SCREENING OFFICIALS

Jose Javier — Chairman
Epitacio Cusi — Vice Chairman

Members:

Lily E. Carino
Patria T. Pangan
Isabel Gozun
Leticia Samson
Gloria Pagtakhan
Araceli Javier
Yolanda Espinas
Florencio Reyes
Rodolfo Marukot
Constancio dela Cruz

V. SECRETARIAT, EQUIPMENT AND SUPPLIES

Florfina Torres — Chief

Members:

Epitacio Cusi
Benjamin Fernandez
Felipe Calilap
Gloria Pagtakhan
Jorge Coronado
Juanito Orjalo
Dancel Gulatera
Zoilo Valdez
Fortunato Santos, Jr.
Yolanda Espinas

VI. ANNOUNCERS

Josefina Alvarez — Chief

Members:

Divina Gaerlan
Amado Pacheco
Artemio Tajan
William Barcena

VII. STEWARDS

Gerry Angeles — Chief

Members:

Ronald Liangco
Jose Eviza
Rodolfo Saclote
Felipe Suerte
Elpidio Leones
Carlos Andaya

VIII. FIRST AID OFFICIALS

Dr. Aurora Gaor — Chief

Members:

Dr. Josefina Cabrera
Sonia Sesuca
Arce Bascara
Ferdinand Uy
Dr. Allan Crisostomo
Fabian Rellevo
Benjamin Nicena
Esperanza Viado

IX. ATHLETICS

Alfredo Chavez — Tournament Manager
Lily Carino — Asst. Tournament Manager

A. STAFFERS:
David Nepomuceno
Alberto Carino

B. MARKSMEN:
Balagtas Santos —Chief
Alma Coronado
Estelita Sarmiento
Amadeo Manlicon
Ernesto Rivera

C. TIMEKEEPERS:
Loreta Solis — Chief
Lilian Valencia
Martina Elnar
Criselda Marte
Virginia Diestro
Angelina Adante
Aida Limbo
Soledad Bernarte
Aida Veridiano
Caridad Santos
Mercedes Bacero

D. JUDGES—AT-FINISH
Bernardita Lolarga — Chief
Norma Narvaez
Angelita Balisi
Josefina Ambrosio
Nemesio Chavez
Julieta Hidalgo
Pedro Carlos
Cristobal Dumo
Thelma Planta
Armando Velasco

E. FIELD JUDGES:
Martin Mauricio – Chief
Miguel de Leon — Andres Hafalla
Bernarda Ibuna — Adolfo Tanawan
Virgilio Carlos — Conrado Casiano
Cesar Manuel — Carmelina Diaz
Cesar Ramos — Romeo Urgel

F. LAP SCORERS:
Jose Quintos – Chief
Rogelio Teodoro — Lauro Cruz

G. TRACK UMPIRES:
Vicente Godinez – Chief
Anacoreta Umali — Rodolfo Aralar
Abdias Tagufa — Rogelio Palattao, Jr.
Milagros Ortega — Carmelito Lazaro
Angel Reyes — Rene Soriano
Roger Tamondong

X. BASKETBALL

Daniel Lopez – Tournament Manager
Roman Nava – Asst. Tournament Manager

A. REFEREES:
Ludovico Jerios — Pat Banilla
Benjamin Bontigao — Maximo Domens
Jun Estanislao — Arturo Manorca

B. TIMERS:
Arturo Carreon — Isidro Esposo
Rizalino Castillo — Antonio Rabago

C. SCORERS:
Fidel Santos — Wilfredo Mateo
Guadalupe Mamuri — Buddy Arcangel

XI. VOLLEYBALL

Ligaya Santos – Tournament Manager
Gil D. Llagas – Asst. Tournament Manager

A. REFEREES:
Cesar Franco — Ernesto Tuazon
Fernando Ison — Francis Omalin
Henry Bonotan — Violeta Restrulio

B. SCORERS:
Pedro Carino — Teodora Potenciano
Ofelia Guevarra — Leticia de Lachina

C. LINESMEN:
Jacinto Alvarado, Jr. — Evangeline Semilla
Teresita Aguilar — Luzviminda Cruz
Antonio Gojol — Isabel Viquiera
Araceli Tubaga — Roberto Bautista

XII. SOFTBALL/BASEBALL

Guilly Kilayco – Tournament Manager

A. REFEREES/UMPIRES:
Elino Cabrera — Generoso Andres
Conrado Forcadela — Mamerto Canita
Alfredo Martin — Ceferino Saliendra
Gonzalo Gonzales

B. SCORERS:
Avelina Santiago — Melinda Masagarda
Dalisay Santos — Bonifacia Himbing

XIII. SWIMMING

Carlito Reyes – Tournament Manager
Emelita Magsalin – Asst. Tournament Manager

A. STARTER & REFEREE:
Kemalphasa Umih

B. JUDGES-AT-FINISH:
Reynaldo San Diego – Chief
Annabelle Espiritu — Marino Arcena
Elmer Samson — Lynette Cipriano
Elvira Tionquiao — Patnubay Ignacio
Gracita Cruz — Noemi Martinez

C. TIMERS & JUDGES OF TURNS AND STROKES:
Milagros Panes – Chief
Sally Barcelona — Pedro Cayco
Naneth Tuvera — Manny Belisario
Dorothy Agbunag — Gil Andrade
Carmelita Marcelino

D. ANNOUNCERS:
Erlinda Angeles – Chief
Bonifacio Felix

E. RECORDERS & MARKSMEN:
Adelina Aquino – Chief
Grace Masongsong — Raquel Bernardo
Flor Trinidad — Teresita Geraldez

XIV. TABLE TENNIS & LAWN TENNIS:

Conrado Llave – Tournament Manager
Patria Pangan – Asst. Tournament Manager

A. REFEREES (PING-PONG)
Agrifino Cruz
Aurora Cruz

B. LINESMEN: (PING-PONG)

C. SCORERS: (PING-PONG)
Ronald Liangco
Benrey Reynaldo

REFEREES: (LAWN TENNIS)
Dolores de Guzman
Noni Galvante

LINESMEN: (LAWN TENNIS)
Bella Almeda — Arsenio Lupisan III
Melanio Austria — Manny Galvante

SCORERS: (LAWN TENNIS)
Rosalinda Paulino
Leo Marfil
Rogelio Sto. Domingo

XV. SIPA/SEPAK TAKRAW

Ruby Parungao – Tournament Manager
Corazon Lapis – Asst. Tournament Manager

A. REFEREES & UMPIRES:
Manuel Eslao — Ricardo Agabao, Jr.

B. LINESMEN:
Celia Concepcion — Romulo Questin
Fernando Fox — Tomasita Dytuaco

C. SCORERS:
Ernesto de Guzman — Federico Morales

XVI. CHESS

Aurelio Esteban – Arbiter

XVII. FOOTBALL

Jose B. Cruz – Tournament Manager

A. REFEREES:
Alejo Gorospe — Dionisio Molina
Rolando Oracion — Reynaldo Reyes

B. SCORERS/LINESMEN:
Florendo Fenequiro — Romeo Bandal

XVIII. GYMNASTICS:

Noemi Bellosillo – Tournament Manager
Rosevida Saberon – Asst. Tournament Manager

A. REFEREES/JUDGES:
Florida Arana
Dante Cruz
Rebecca Apostol
Sotero Tejada – Superior Judge
Clarita Dinoso – Superior Judge
Aida Umih
Teresita Aguilar
Norberto Wi
Lourdes Apacible

B. RECORDERS:
Baybee Sto. Domingo — Norma Cerdenia

C. TIMERS/LINESMEN:
Florcita Jara

D. ANNOUNCER:
Prosperidad Arandez

XIX. MEET RECORDERS:

Milagros Luang – Chief
Jesus Tiamzon – Asst. Chief
Arturo Fernandez – Appraiser

Gloria Pagtakhan — Arturo Apostol
Teresita Garcia — Julita Protacio
Araceli Javier — Leticia Delgado

XX. SCOREBOARDS:

Miguel Acena – Chief
Selected Boy Scouts from Marikina High School

WORKING COMMITTEES FOR THE 1989 NCR PALARO

A. EXECUTIVE COMMITTEE

Dr. Edna B. Azurin . . . . . Chairman
Dr. Pedro A. Ramos . . . . . Vice-Chairman
Dr. Cleofe C. Mendinueto . . . . . Vice-Chairman
Dr. Alma Bella O. Bautista . . . . . Vice-Chairman

Dr. Marcial F. Domingo
Miss Bertine V. Santamaria
Miss Mercedes S. Benoza
Miss Diana Santos
Dr. Edith Doblada
Mrs. Epifania Sanchez
Mr. Romeo Balderrama
Mr. Gil Llagas
Dr. Emelita D. Magsalin
Dr. Rostrea Casem
Mr. Florencio Dumlao
Miss Socorro delos Santos
Mrs. Corazon G. Magbaleta
Mrs. Ledevica C. Manaois
Dr. Aurora Gaor

B. OPENING AND CLOSING CEREMONIES

Miss Diana Santos . . . . . Chairman
Mrs. Jesusa Ballesteros
Mrs. Lydia Flojo
Mrs. Florencia Lopez
Mr. Carlos Gesilva
Miss Elena Carlos
Mrs. Aida Nocete
Miss Fe Mariano
Mrs. Milagros Cruz
Mrs. Aurora Contreras
Mrs. Perla Menguito
Mrs. Florfina Torres

C. ATHLETIC PARADE

Dr. Edith Doblada. . . . . Chairman
Mrs. Leticia de Guzman
Mr. Diego Ramos
Mr. Rubi Parungao
Mr. Benjamin Fernandez
Dr. Felicisima Teodoro
Mr. Marino Calibara
Mr. Mamerto Canita
Mr. Benjamin Evangelista
Mr. Bellarosa Imbao

D. ACCOMMODATION (Delegation)

Mrs. Epifania Sandhez. . . . . Chairman
Mr. Romeo Balderrama
Mrs. Amelia Castelltort
Mrs. Generosa Tenefrancia
Mrs. Lilia Lagdamen
Dr. Agnes Nethercott
Mrs. Rebecca Chavez
Mrs. Yolanda Espinas

E. ACCOMMODATION & DECORATION

Mr. Romeo Balderrama . . . . . Chairman
Mr. Alfonso Castro
Mr. Rodolfo de Guzman
Mrs. Eugenia Palacol
Miss Aurora Reyes
Mrs. Myrna Alberto
Mrs. Rizalina Sundiang
Mrs. Adelina Aquino

F. GROUNDS AND FACILITIES

Mr. Gil Llagas . . . . . Chairman
Mr. Roman Nava
Mr. Victorino Cano
Mr. Alexander Vergara
Mr. Dioscoro Abiado
Mr. Rogelio Galman
Mr. Remigio Abrina
Mr. Alfredo Chavez
Mr. Reynaldo San Diego
Mr. Manuel Dingcong
Mr. Gil Magbanua
Mr. Miguel Acena
Mrs. Bernardita Loriaga

G. RECEPTION AND INVITATION

Dr. Emelita D. Magsalin. . . . . .Chairman

Mr. Romeo Zapanta
Mrs. Jesusa Bautista
Mrs. Angelita Sta. Ana
Mrs. Maria Reyes
Mrs. Natividad Galang
Miss Josefina San Juan
Miss Josefina Alvarez
Mrs. Natividad Punzal
Mrs. Norma Cerdenia

H. REFRESHMENTS

Dr. Rostrea Casem. . . . . .Chairman

Mrs. Vida Mendiola
Mrs. Flor Sandoval
Mrs. Madolyn Pada
Mrs. Luz Mayuga
Manuel Roxas High School
Mrs. Soledad Dayoan
Mrs. Norma Mapanao
Mrs. Alicia Barcelona
Mr. Constancio dela Cruz

I. TRAFFIC, ORDER & SECURITY

Mr. Florencio Dumlao. . . . . .Chairman

Mr. Jose Aguilar
Mrs. Virginia Medel
Mr. William Barcena
Mr. Eliseo Cabangon
Mr. Ernesto Anunciacion
Mr. Alfredo Principe
Mrs. Virginia Cerrudo
Mrs. Rosevida Saberon

J. MEDALS AND AWARDS CEREMONIES

Miss Socorro delos Santos. . . . . .Chairman

Mrs. Isabel Tinga
Mrs. Lilia Sahagun
Miss Gloria Navarro
Miss Felicidad Gutierrez
Miss Diana Santos
Mrs. Teresita Dimagmaliw
Mrs. Milagros Panes

K. FINANCE, WAYS AND MEANS

Mrs. Corazon G. Magbaleta . . . . . .Chairman

Mrs. Cristina Monis
Mrs. Thelma S. Cruz
Mrs. Clarita Valera
Dr. Soledad Dilao
Mrs. Teresita Turla
Dr. Alicia Parro
Mrs. Lilia Singson
Mrs. Josefina Zulueta
Mrs. Milagros Dimla
Mrs. Jesusa Bautista

L. MEDIA COVERAGE/PUBLICITY

Mrs. Ledevica C. Manaois . . . . . .Chairman

Dr. Lagrimas Dizon
Mrs. Felicitas Ypil
Mrs. Norma Reyes
Mrs. Elizabeth Esller
Mrs. Tomasita Dagot
Mrs. Cecille Geronimo
Mrs. Delia Baluyut
Mrs. Ester Buenaventura
Mrs. Alde Alvarez
Mrs. Conchita Ines

M. HEALTH SERVICES

Dr. Aurora Gaor . . . . . .Chairman

Mr. Lorenzo Rufin
Mrs. Emelita Avila
Miss Lorna Diccion
Mrs. Ruth Maravillas
Miss Flordeliz Morales
Miss Trinidad Juan

MANILA DELEGATION
1st District

ELEMENTARY LEVEL:

CHILDREN'S BASEBALL
1. Carpio, Paul A.
2. Espejo, Jimmy Jr. M.
3. Flores, Maximino Jr. B.
4. Gaynor, Gilbert L.
5. Laud, Tristan B.
6. Javier, Erwin L.
7. Perez, Rommel H.
8. Sarzosa, Paulino D.
9. Macario, Jeremias
10. Badillo, Ruel
11. Billena, Alexander V.
12. Corpuz, Hector

ATHLETICS (BOYS)
1. Leon, Eric C.
2. Yao, Ryan N.
3. Hong, Henry James O.
4. Ng, Kenneth P.
5. Ang, Steven R.
6. Onrubia, Vergel
7. Guzman, Gerald de F.
8. Salazar, Richard D.
9. Ramos, Eliseo V. Jr.
10. Bisda, Mark E.

ATHLETICS (GIRLS)
1. Cantillo, Wilhelmina
2. Valdez, Raquel C.
3. Nuas, Ma. Luisa D.
4. Gregorio, Renelyn S.
5. Herrera, Helen J.
6. Basa, Ma. Cristina C.
7. Hau, Cassandra S.
8. Leon, Lea de G.
9. Jugo, Ma. Agnes S.
10. Malagar, Merlita S.

VOLLEYBALL (BOYS)
1. Benjamin Esico, Jr.
2. Benito Opelac, Jr.
3. Edwin De la Pena
4. Dioven H. Cagsawa
5. Joel R. Rotoni
6. Paulo Cabanero
7. Luisito Paje
8. Nomer Escote
9. Brian Tuazon

VOLLEYBALL (GIRLS)
1. Rowena Remedios
2. Hilda Atienza
3. Daisy Espina
4. Armida Medalla
5. May Purificacion
6. Sheila Marie P. De Jesus
7. Maribel Ho
8. Dorothy Tomas
9. Ma. Elisa de la Fuente

CHESS
1. Morales, Ma. Poda
2. Caminong, Chester D.

SIPA
1. Paulino, Sarzosa, Jr.
2. Jose Marie Evangelista
3. Bienvenido Esguerra, Jr.

ATHLETICS (GIRLS)
1. Atip, Melvinia
2. Cabatic, Catherine
3. Cantilla, Dolores
4. Chan, Emily
5. Emnas, Grace
6. Joaquin, Vendetta
7. Li, Mu Shin
8. Narag, Bernadette
9. Anday, Lucila
10. Parado, Marvie
11. Salazar, Cynthia
12. Paglinawan, Ma. Cecilia

FOOTBALL
1. Aviles, Ricky
2. Tolentino, Jason
3. de Pedro, Robert
4. Roel Emnas
5. Mabansag, Jose Raul
6. Cueno, Jr., Rogelio
7. Castillo, Raul
8. Balza, Joselito
9. Leones, Rolly
10. Cadag, Dennis
11. Brazil, Alex
12. Valres III, Guillermo
13. Mansilungan, Vergel
14. Agura, Leoncio

TABLE TENNIS (BOYS)

1. Uy, Philip
2. Portugal, Benedicto
3. Rabena, Virgilio

ATHLETICS (BOYS)
1. Abad, Arnel
2. Acuna, Alejandro
3. Bernal, Mario
4. Chin, Benjamin
5. De Guzman, Jerry
6. del Castillo, Arturo
7. Flores, Reynaldo
8. Gabona, Eric
9. So, Richard
10. Isip, Frederick
11. Lambinicio, Rogel
12. Sanchez, Alvin
13. Vasquez, Jimmy
14. Yutuc, Tomas
15. Tiu, Ivan

TENNIS (BOYS)
1. Revaula, Jennifer
2. Dalisay, Cristina Amor

BASKETBALL (BOYS)
1. Vocal, Roland C.
2. Pura, Ronaldo A.
3. Valdez, Bernard A.
4. Dioso, Richard B.
5. Tecson, Roberto T.
6. Espresion, Edmar Jr. R.
7. Escandor, Sotero, Jr. L.
8. Rolda, Rodel L.
9. Liles, Erwin M.
10. Vocal, Alberto S.

ALTERNATES:
1. Reyes, Larry B.
2. Macaranas, Ronald R.

BASKETBALL (GIRLS)
1. Yu, Elsa
2. Sia, Natalie
3. Uy, Rhoda
4. Lim, Donabel
5. Racelis, Judy
6. Lim, Jacqueline
7. Lim, Josephine
8. Co, Rosalind
9. Chee, Michelle
10. Yap, Kristine Ivy
11. Marzan, Jacqueline
12. Veluz, Maricel

BASEBALL (BOYS)
1. Nabua, Emmanuel
2. Castro, Nolan

3. Palma, Siegred
4. Refuerzo, Panfilo
5. Bermillo, Ernesto
6. Francisco, Paul
7. Maniago, Rommel
8. Palma, Neil
9. Servo, Edelmar
10. Rivera, Francisco
11. Panagsagan, Romeo
12. Riego, Mcrey

GYMNASTICS (BOYS) INTEGRATED

1. Pallones, Rommel
2. Pallones, Romeo
3. Capuyan, James

GYMNASTICS (GIRLS) INTEGRATED

1. Penalosa, Gina
2. Autojay, Michelle
3. Fernandez, Gladys

SEPAK TAKRAW

1. Incomio, Michael
2. Mallari, Michael
3. Ong, Carlito
4. Tabujara, Gilbert Q.
5. Barcelona, Ronnie
6. Belen, Roberto

SOFTBALL (BOYS)

1. Palma, Neil
2. Maniago, Rommel
3. Castro, Rolan
4. Zaragoza, Reynaldo
5. Balmores, Bernardo
6. Jose, Anthony
7. Razol, Richard
8. Santiago, Ramon
9. Damo, Richard Arnulfo
10. Narra, Roberto
11. Chico, Ronald
12. Pelaez, Albino

SOFTBALL (GIRLS)

1. Ferrer, Erlinda
2. Alberto, Rosemarie
3. Avila, Nina
4. Bermudez, Marie
5. Fernandez, Joan
6. Monteverde, Alona Marie
7. Ludo, Annaliza
8. Rimando, Fecezen
9. Olivar, Irene
10. Vinluan, Grace
11. Regalario, Cristina
12. Catipunan, Teresita

SWIMMING (GIRLS)

1. Abueg, Angelynn
2. Del Rosario, Jennifer
3. Gallo, Lorelie
4. Ong, Marie Joy
5. Palencia, Renebeth
6. Tabora, Conchita
7. Tan, Bryna
8. Bautista, Jennifer
9. Villa-Real, Clarissa
10. Caoile, Cynthia

TABLE TENNIS (GIRLS)

1. Guinto, Rowena
2. Galvez, Angelita
3. Tayag, Jesusa

VOLLEYBALL (BOYS)

1. Borja, Rommel
2. Cecilio, Patricio
3. Chua, Danilo
4. Evangelista, Senen
5. Gaduena, Alex
6. Fernandez, Roberto
7. Quisumbing, Ian
8. Tuberilleha, Edgardo
9. Pablo, Marlon

VOLLEYBALL (GIRLS)

1. Fernandez, Nelly
2. De Luna, Bernadette
3. Dinong, Ma. Edna
4. Navarro, Mellie
5. Victoriano, Ma. Victoria
6. Bauto, Ma. Regina
7. Delos Santos, Lorelei
8. Talusan, Karen
9. Estacio, Elnora

CHESS

1. Cruz, Sandro
2. Cacho, Robert

SWIMMING (BOYS)

1. Alcantara, Cyrus
2. Alcantara, Rommel
3. Dizon, Jean Paul
4. Fortunado, Allan
5. Gonzales, Christian
6. Rodriguez, Emmanuel
7. Roxas, Jr., Gavino
8. Tan, Alvin
9. Tan, Dexter

SECOND DISTRICT ATHLETIC DELEGATION
Division of City Schools
Quezon City

Delegation Officials:

Head of the Delegation . . . . . Dr. Pedro A. Ramos
Asst. Head of the Delegation . . . . . Dr. Alma Bella O. Bautista
Athletic Manager . . . . . Dr. Marcial F. Domingo
Asst. Athletic Managers . . . . . Miss Bertine V. Santamaria
Miss Mercedes S. Benoza
Finance Officer . . . . . Mrs. Corazon B. Magbaleta
Supply Officer . . . . . Mr. Cosme Quinto
Mess Officer . . . . . Dr. Rostrea Casem

Selected Athletes, Coaches, Chaperons and Trainers

Elementary:

ATHLETICS (B)

Team Mngr: Romeo Zapanta
Coach: Roberto Gines
Chpr./Trn.: Antero Gines
Javier Adorable
Rolando Asuncion
William Busa
Felipe Calderon
Edwin Laudiano
Marcelo Marcos
Ricardo Paangay
Orlando Prudente
Michael Tiquil
Fernando Villamayor

ATHLETICS (G)

Team Mngr: Edith Doblada
Coach: Jane Daganio
Chpr./Trn.: Balagtas Santos
Catherine Arevalo
Ma. Cristina Belandres
Jeanette Capacete
Loreta Concepcion
Rosana Gagarin
Moring Guevarra
Janiene Lequin
Carolyn Noveno
Leonora Santos
Regina Toriente

CHILDREN'S BASEBALL

Team Mngr.: Emelita Magsalin
Coach: Dominador Villarosa
Chpr./Trn.: Richard Soriano
Allan Abellar
Tirso Apostol
Robert Bedia
Alvin Canaynay
Andison Celis
Angelo dela Cruz
Sonny Dunton
Ray Gacura
Rechie de Jesus
Roniel Laganzon
Daniel Ragson

VOLLEYBALL (G)

Team Mngr.: Remedios Soledad
Coach: Darlan Pastor
Chpr./Trn.: Belen Racelis
Mary Jane Gacillos
Ruth Jimenez
Rosalinda Laurel
Rosalie Mata
Ruby Mendoza
Elaine Ortega
Melody Racelis

VOLLEYBALL (B)

Team Mngr.: Romeo Balderrama
Coach: Raymundo Mendoza
Melmar Aquino
Philip Cos
Danmar Costales
Lawrence Gutierrez
Allan Merilos
Archie Pagsanjan
Germaine Pascual
Allan Serna
Marvin Serna

CHESS

Team Mngr.: Aurora Reyes
Coach: Ernesto Ferran
Darwin Laylo

SIPA

Team Mngr.: Rosario Garcia
Coach: Ernesto Almario
Fernando Caong
John Marzan
Roland Moscandon

Secondary:

ATHLETICS (B)

Team Mngr.: Diana Santos
Coach: Victor Faldas
Chpr./Trn.: Bornea Gamayon
Allan Brosas
Alejandro Cerera
Arman Carlos
William Fototana
Florencio Francisco
Ramon Gengania
Mariano Joven
Joel Landing
Gomerrendo Malabao
Ruel Manosca
Renato Mata
Ruben Mayor
Alexander Padua
Augusto Pe
Roberto Recto
Alejandro Sorana
Zaldy Veruen

ATHLETICS (G)

Team Mngr.: Diana Santos
Coach: Aida Plares
Chpr./Trn.: Erline Sadian
Jennifer Alindato
Catheline Boncodin
Emily aGabrieles
Mary Jose Gregorio
Jennifer Lumacad
Mary Jane Marana
Elizabeth Mergallano
Olivia Pascual
Elenita Ramasasa
Jackilyn delos Reyes
Mina Sanchez
Amparo Sta. Cruz
Cherry Santos

BOYS BASEBALL

Team Mngr.: Artemio Tajan
Coach: Zenaida Palomar
Manuel Bacor
Ronald Baculi
Armando de Boda, Jr.
Rodel Concepcion
Anthony Cruz
Jonathan Hidalgo
Emiliano Imperial
Alberto de Leon
Michael Lumacad
Joselito Patangyag
Jeffrey Rebustillo
Jeffrey Reyes
Rizal Santos
Rafael Tumbali
Richard Tumbali

SEPAK-TAKRAW

Team Mngr.: Bellarosa Imbao
Coach: Danilo Reyes
Dennis Ricafort
Manuel Addun Jr.
Roderick Ruiz
Benjamin Bautista
Romeo Santos
Romulo Rumbawa

BASKETBALL (B)

Team Mngr.: Angel Salazar
Coach: Rene Baena
Alberto Aranilla
Gerard Gabriel
Emmanuel de Guzman
George Gabriel
Mark Herrera
Gerald Lipana
Edwin Manabat
Glenn Ontiveros
Noel Palmero
Ferdinand Roxas

BASKETBALL (G)

Team Mngr.: Jose Macaballug
Coach: Nicanor Macaballug
Chpr./Trn.: Corazon Allam
Katherine Alfonso
Tricia Ambulo
Rochela Bergola
Joana Galicia
Mary Gomez
Ma. Lolita Guerrero
Catherine Reyes
Perla Mission
Ma. Alma Santos
Agatha Tabbon
Olivia Torres
Ma. Normita Yuchengco

FOOTBALL

Team Mngr.: Caesar Dizon
Coach: Ric Eugenio
Dion Asencio
Julius Christopher
Jose Bienvenido Biona
Danie Calderon
Albert Cortez
Edgar Robert de Jesus
Aniceto Mallo, Jr.
Bernardo Nueva
Ricardo Ardee Oberiano
Raymond Robert Pulido
Angelito Quimsing
Attila Ruiz
Ronald Tutanes
Jerry Eduardo Valdez

CHESS

Team Mngr.: Dioscoro Abiado
Coach: Isabelo Cariaga, Jr.
Yves Ranola
Ruel Ubaldo

SOFTBALL (B)

Team Mngr.: Miss Damian
Coach: Josette Bonotan
Ronald Baculi
Rodel Concepcion
Anthony Cruz
Pocholo Cruz
Armando de Boda
Alberto de Leon
Emiliano Imperial
Michael Lumacad
Joselito Patanag
Rizal Santos
Rafael Tumbali

SOFTBALL (G)

Team Mngr.: Corazon Balderrama
Coach: M. Cuaresma
Chpr./Trn.: M. Rodriguez
Judy Ann Barrientos
Phinky Belgica
Hayde Bongas
Marilou Calitisin
Aileen Claudio
Gilda Consulta
Regina Cousart
Reby Datul
Irene Esta
Analiza Flores
Magnolia Muli
Rhodalin Reodica

SWIMMING (B)

Team Mngr.:
Coach: E. Baldonado
Raul Cuevas
Rundy Delfin
Gaylord Dy
Ruel Espiritu
Aris Lim
David Lim, Jr.
Francisco Navarrol
Mark Navarro
Ryen Papo
Victor Pascual
Raymond Rivera
Berwin Tanco

VOLLEYBALL (B)

Team Mngr.: Isabel Tinga
Coach: Dulce Pante
Christian Bautista
Elmer Carisma
Jose Cronwell Castro
Mario Vergel de Dios
Ruben Javier, Jr.
Jamer Joaquin
Noel Magsino
Jefferson Ramirez
Ricardo Peralta
Jesus Ponce

VOLLEYBALL (G)

Team Mngr.: Claire Baarde
Coach: Diogenes Diesta
Chpr./Trn.: Trinidad Miranda
Duchess Anicieto
Catherine Brigoli
Lilian Castro
Pamela Galvez
Ivy Olona
Mahalla Pasco
Joahnna Tejada
Loumienne Timario
Pamela Tolentino
Christina Tomacruz

SWIMMING (G)

Team Mngr.: Magdalena Torres
Coach: L. Gonzales
Melissa Chua
Sinag de Leon
Karen Kho
Imelda Muli
Sheila Panganiban
Jennifer Robles
Carla Rodriguez
Carla Verona
Grace Vilchez
Patricia Yap

LAWN TENNIS (G)

Team Mngr.: Virginia Cerrudo
Coach: Jocelyn Rabena
Odessa Cave
Ruth Dimien
Erlinda Mapalad

GYMNASTICS (B)

Team Mngr.: Jeffrey Tio
Coach: Leah Santiago
Jorge Tablante
Francisco Vicente
Ramil Alcantara
Rodolfo Alcantara

TABLE TENNIS (B)

Team Mngr.: Diana Santos
Coach: Jerry Guevarra
Dennis Malalis
Eduardo Naypee Jr. II
Rafael Reyes

LAWN TENNIS (B)

Team Mngr.: Bernadette Pablo
Coach: Dennis Catienza
Mark Lloyd Abbu
Edward Francis King
Jhovel Mahusay

GYMNASTICS (G)

Team Mngr.:
Coach: Eufrocina Aure
Amabelle Tator
Jasmin Valenton
Jean Elaine Santos
May Celoso

TABLE TENNIS (G)

Team Mngr.: R. Salchez
Coach: J. Lazamana
Jan Purisima
Janelle Lagrenio
Marie Toni Salansang
Joan Rae Sanchez

KALOOKAN CITY DELEGATION
3rd District

ELEMENTARY LEVEL:

CHILDREN'S BASEBALL
1. Andrada, Alvin
2. Baesa, Michael
3. Esmeralda, Rolando
4. Gacuma, Felixnino
5. Landig, Laurence
6. Martinez, Gonzalo
7. Mendoza, Paulo
8. Onoya, Anthony
9. Sagmit, Ansel Joseph
10. Santos, Fortunato
11. Ventigan Jr., Melanio
12. Tiquia, Raymondo
13. Tubera, Sherwin

VOLLEYBALL (BOYS)
1. Cabral, Regelio, Jr.
2. Eusebio, Erwin
3. Fajardo, Eduardo
4. Loreto, Paul Jeffrey
5. Rivera, Glady
6. Rodeles, Manuel
7. Santiago, Gary
8. Santos, Rhommel
9. Nava I, Elino

SIPA
1. Rodel Mella
2. Ricky Santos
3. Reg Manalaysay

CHESS
1. Eduardo Teodoro IV

ATHLETICS (GIRLS)
1. Balugo, Girlie
2. Barquilla, Leah
3. Chua, Nina Marissa
4. Pedomata, Glenda
5. Nacino, Edlyn
6. Roduta, Marie Jane
7. Santiago, Catherine
8. Sianghio, Maricel
9. Acosta, Maite
10. Maltos, Regina

ATHLETICS (BOYS)
1. Joel Bautista
2. Jose Calisin
3. John George Gomez
4. Jerry Manalang
5. Marvin Carino
6. Roberto dela Cruz
7. Gilbert Violante
8. Marlon Sia
9. Angel Rosero
10. Richard Laurna

VOLLEYBALL (GIRLS)
1. Austria, Nory
2. Bautista, Lyn
3. Cruz, Margarita
4. Gonzaga, Cecille
5. Liwanag, Cherry Rose
6. Punay, Rowena
7. Mendoza, Eileen
8. Sallan, Analee
9. Hazel, Tengson

GYMNASTICS (GIRLS)
1. Bagat, Alma
2. Fortajada, Lily Ann

GYMNASTICS (BOYS)
1. Miradora, Felipe
2. Quiroga, Joel
3. Reyes, Rowin

SECONDARY LEVEL

CHESS
1. Rafols, Archimedes G.
2. Santos, Roderick delos

SEPAC TAKRAW (BOYS)
1. Chester, Charles
2. Dula, Willie
3. Imperial, Nelson
4. Marquez, Rodrigo
5. Raymundo, Redentor

FOOTBALL
1. Chi, Anthony
2. Ching, Alexter
3. Luzeriaga, Dennis
4. Mendoza, Joe Arleo
5. Ong, Joseph
6. Pablo, Rolly
7. Punzalan, Carlos
8. Reyes, Virgilio
9. Salta, Emmanuel
10. Sia, Arnold
11. Sio, Gary
12. Sy, Jonathan
13. Tan, Edwin
14. Dela Cruz, Wilfred

SOFTBALL (BOYS)
1. Valderama, Ronald
2. Tesbo, Gerardo
3. Ocampo, Larrinel
4. Abalos, Gilberto
5. Inocencio, Jefferson
6. Lagman, Ronald
7. Dacallos, Michael
8. Escaner, Ricky
9. Wong, Roger
10. Saludes, Miguel

BASKETBALL (BOYS)
1. Bautista, Romeo
2. Cabiles, John
3. Dela Rosa, Tedwood
4. Dionisio, Israel
5. Dizon, John Reinier
6. Pil, Adonis
7. Sy, Jose Jr.
8. Tanquingcen, Bethune
9. Tiflis, Benamor
10. Tolentino, Alvin

TABLE TENNIS (BOYS)
1. Angelo Atienza
2. Frank Tuazon
3. David Que

TABLE TENNIS (GIRLS)
1. Ma. Vilma Lazaro
2. Mary Grace Aquino
3. Melissa Ty Ching

LAWN TENNIS (GIRLS)
1. Pilapil, Cecilia
2. Reyna, Marilyn

LAWN TENNIS (BOYS)
1. Bautista, Roberto
2. Berganio, Ariel
3. Romero, Nelson

BASEBALL (BOYS)
1. Roger Wong
2. Rommel Macdonald Buca
3. Profel Vidad Benigno
4. Rudefredo Laplana
5. Miguel Saludes
6. Wilfredo Casibo
7. Roger Chua
8. Almonicido, Rey
9. Dacallos, Michael
10. Escaner, Ricky
11. Fernandez, Melanio
12. Pangan, Erwin
13. Penolio, Rolando
14. Santos, Melandro

VOLLEYBALL (BOYS)
1. Jose Monsol Roque
2. Anson Ng
3. Edwin Ang
4. Francisco Diwata
5. Victor Gaza
6. Jonathan Fulgencio
7. Gelacio, Alexander
8. Villanueva, Alvin
9. Domingo, Jose Mar

ATHLETICS (BOYS)
1. Chua, Noel
2. Danganan, Saturnino Jr.
3. Declines, Fernando
4. Daz, Virgilio
5. Dubouzet, Glenn Jr.
6. Esmeria, Bernillo
7. Jamera, Ramon
8. Marcos, Angelo
9. Morillo, Juancho
10. Pimentel, Lester
11. Punzalan, Carlos
12. Raquiza, Roberto
13. Vicencio, Alexander
14. Poliquit, Jessie

ATHLETICS (GIRLS)
1. Abitona, Rica
2. Bigay, Lilibeth
3. Chu, Ma. Encarnita
4. Dalit, Josephine
5. Eviata, Leah
6. Guanlao, Mary Jane
7. Juanillo, Lieda
8. Lim, Angeline
9. Roduta, Ma. Cristina
10. Santos, Marites
11. Tolentino, Ma. Leonora
12. Velez, Riza

VOLLEYBALL (GIRLS)
1. Baja, Warlita T.
2. Halnas, Elizabeth D.
3. Tapongot, Alma
4. Loveria, Imelda T.
5. Marcelo, Aileen SL.
6. Ocua, Catherine C.
7. Pedrosa, Leonila L.
8. Peralta, Eloisa A.
9. Arino, Ma. Concepcion
10. Gapasin, Elizabeth

BASKETBALL (GIRLS)
1. Antiporda, Rosita
2. Balolot, Merly
3. Chua, Eleonor
4. Torosa, Aguinaldo
5. Guzman, Cherry
6. Hernandez, Lucena
7. Lai, Annaliza
8. Pelina, Menjie
9. Raquion, Johanna
10. Talabucon, Nancy
11. Annaliza de Jesus

GYMNASTICS (BOYS)
1. Tablante, Jorge
2. Garcia, Francisco Vicente
3. Alcantara, Ramil
4. Alcantara, Rodolfo

BASKETBALL (BOYS)
1. Manabat, Edwin
2. De Guzman, Emmanuel John
3. Aranilla, Alberto Jr.
4. Ontiveros, Glenn
5. Palmero, Manuel
6. Lipana, Joseph Gerard
7. Herrera, Mark
8. Cabaluna, Gerald
9. Roxas, Ferdinand
10. Gabriel, George

GYMNASTICS (GIRLS)
1. Santos, Jean Elaine
2. Valenton, Jasmin
3. Tator, Anabelle
4. Celoso, May

SEPAK TAKRAW
1. Dennis Ricafort
2. Manuel Addun, Jr.
3. Roderick Ruiz
4. Romeo Santos
5. Benjamin Bautista
6. Romulo Rumbuon, Jr.

SWIMMING (GIRLS)
1. Panganiban, Maria Shiela
2. Vilchez, Grace Patricia N.
3. Yap, Patricia Ann
4. Chua, Melissa
5. Varona, Veronica Carla
6. Robles, Jennifer Catherine
7. De Leon, Sinag Aurora
8. Kho, Karen
9. Rodriguez, Ma. Carla

ATHLETICS (GIRLS)
1. Emily Gabrieles
2. Delos Reyes, Jackilyn
3. Morana, Mary Jane
4. Santos, Cherry
5. Boncodin, Catherine
6. Ramasasa, Elenita
7. Alindato, Jennifer
8. Sta. Cruz, Amparo
9. Mergillano, Elizabeth
10. Pascual, Olivia
11. Gregorio, Mary Jean
12. Sanchez, Mina
13. Lumacad, Jennifer

ATHLETICS (BOYS)
1. Mariano, Joven
2. Veruen, Zaldy
3. Gengania, Ramon
4. Landingin' Joel
5. Manosca, Ruel
6. Malabao, Gomercendo
7. Mata, Renato
8. Padua, Alexander
9. Fototana, William
10. Francisco, Florencio
11. Recto, Roberto
12. Carlos, Arman
13. Cerera, Alejandro
14. Augusto, Pe
15. Mayo, Ruben
16. Brosas, Allan

SWIMMING (BOYS)
1. Dy, Gaylord Conti
2. Lim, Jose Faustino Dave
3. Lim, Jasper
4. Tanco, Berwin
5. Pascual, Victor
6. Navarro, Francisco
7. Navarro, Mark
8. Ryan Papa
9. Raul Cuevas
10. Aries Lim

VOLLEYBALL (GIRLS)
1. Olona, Ivy Lisette
2. Galvez, Pamela
3. Aniceto, Duchess
4. Tolentino, Pamela
5. Tejada, Johanna
6. Brigoli, Katherine
7. Castro, Lilian
8. Tomacruz, Cristina
9. Santos, Leonor

Fourth District Athletic Delegation
Division of City Schools
Pasay City

OFFICIALS OF THE DELEGATION

Chairman, Fourth District Sports Council
and Honorary Head of the Delegation . . . . . Supt. Filemon S. Salas

Asst. Chairman, FDSC. . . . . Supt. Ricardo T. Sibug
Supt. Corazon D. Santiago

1. Head of the Delegation . . . . . Miss Ligaya S. Santos
2. Division Athletic Manager . . . . . Mrs. Lily E. Carino
3. Division Recorder . . . . . Miss Patria T. Pangan
4. Head Coaches:
   - Elementary Division . . . . . Mrs. Socorro B. Paglinawan
   - Secondary Division . . . . . Miss Leticia S. de Lachina
5. Mess Officer . . . . . Mrs. Ermelinda G. Hernandez
6. Medical Officer . . . . . Lilia D. Loste, M.D.
7. Delegation Nurse . . . . . Lilia D. de Torres, R.N.
8. Delegation Dentist . . . . . Irma D. Carlos, D.D.M.
9. Quarters Supervisors . . . . . Miss Anacoreta M. Umali
   Mrs. Teresita A. Garcia
10. Quarter Masters
    - Boys . . . . . Miss Bonifacia C. Himbing
    - Girls . . . . . Miss Norma D. Narvaez
11. Discipline Officers
    - Boys . . . . . Mr. Pablo A. Melgar
    - Girls . . . . . Mrs. Luzvismin P. Gagabuan

ELEMENTARY DIVISION

1. ATHLETICS (BOYS)

Coach – Mr. Roberto A. Diaz
Trainer – Mrs. Virginia F. Diestro
Chaperon – Mrs. Esmenia P. Castrence

Athletes

1. Dela Pena, Allan
2. Gaite, Robert
3. Garcia, Joseph
4. Logarta, Elpidio
5. Lunas, Vicente
6. Maranan, Marex
7. Mesias, Felipe
8. Quinones, Harry
9. Sanchez, Jerry
10. Zoelzer, Steven Alan

Alternates:

1. Antonio, Roderick
2. Ramirez, Antonio

2. ATHLETICS (GIRLS)

Coach – Mr. Raul S. Laroco
Trainer – Mrs. Elisa S. Munoz
Chaperon – Miss Carolina O. Hatcha

Athletes:

1. Bautista, Rosanna
2. Cruz, Joan
3. Ebrada, Gloria
4. Flores, Fenny
5. Iguan, Jane
6. Jimenez, Jocelyn
7. Macadaeg, Cristina
8. Martinez, Josephine
9. Palaming, Jasmin
10. Yambao, Maea

3. CHESS

Coach – Mr. Melencio E. Diligencia

Athletes:

1. Diligencia, Mark V.
2. Pereda, Arnold – Analyst

4. CHILDREN'S BASEBALL

Coach – Mr. Josefino B. Viray
Trainer – Mr. Conrado J. Luntag

Athletes

1. Barotil, Doel R.
2. Bautista, John Barry
3. Cristobal, Larry G.
4. Datu, Joel S.
5. Dela Cruz, Garie D.
6. De Ocampo, Christopher B.
7. Flavier, Luisito G.
8. Limbawan, Dick C.
9. Lumague, Bernard M.
10. Medina, Robert Aldwin L.
11. Tolentino, Andrew G.

5. GYMNASTICS

Team Manager – Miss Defrosa Y. Zagala
Asst. Team Manager – Mrs. Monia F. Sugay
Coach (Boys) – Mr. Ramon V. Cua
Coach (Girls) – Mrs. Normita D. Ty

Gymnasts (Boys)

1. Decena, Wendell
2. Manguiat, Sebastian
3. Samala, James

Gymnasts (Girls)

1. Mendoza, Ana Luisa L.
2. Sugay, Ma. Luisa F.
3. Sugay, Romina F.

6. SIPA

Coach – Mr. Benjamin U. Lim
Trainer & Chaperon – Miss Lolita B. Laberinto

Athletes

1. Abundabar, Joel
2. Chacon, Alven
3. Gonzales, Alvin

7. VOLLEYBALL (BOYS)

Coach – Mr. Armando L. dela Fuente
Trainer – Mr. Rosendo Dumalag

Athletes

1. Aguilar, Francis
2. Bohol, Manuel
3. Cuales, Francia
4. Magallanes, Michael
5. Magdamit, Eugenio
6. Perido, Enrico
7. Romualdo, Jose Jr.
8. Sunbingco, Ferdinand
9. Villarin, Apolinario, Jr.

Alternate – Orendain, Ferdinand

8. VOLLEYBALL (GIRLS)

Coach – Miss Tina Rentoy
Trainer – Mr. Reynato C. Damaso
Chaperon – Mrs. Corazon San Jose
Athletes
1. Abaigar, Jayme
2. Ama, Joneliza
3. Bagatsing, Ivy
4. Dimaculangan, Rachelle
5. Platon, Janice
6. Portugal, Roxanne
7. Prado, Pauline
8. Publico, Karina
9. Velayo, Claudine

SECONDARY DIVISION

1. ATHLETICS (BOYS)

Coach – Mrs. Esperanza R. Alban
Trainers – Miss Lucinda L. Monton
Miss Rolyn T. Magcalayo
Athletes:
1. Antoniano, Joselito
2. Arellano, Fortunato
3. Balgos, Rubie
4. Canja, Mario
5. Duay, Ricaredo
6. Llagas, Jaime
7. Luis, Roland
8. Mendoza, Oscar
9. Pascua, Noel
10. Pepito, Richard
11. Reyes, Gerry
12. Tapacion, Conrado
13. Tayson, Ruel
14. Tocop, Robert
15. Torrato, Eduard
Alternate – Comission, Conrado

2. ATHLETICS (GIRLS)

Coach – Mrs. Lolita L. Galima
Trainer – Miss Lila P. Guevarra
Chaperon – Mrs. Victoria S. Alvaro
Athletes
1. Angeles, Beverly delos
2. Corpuz, Joanna D.
3. Ferrer, Jennifer T.
4. Gabonada, Lani S.
5. Gabonada, Lea S.
6. Gonzales, Estrella M.
7. Kong, Mary Joy G.
8. Mata, Ana Marie H.
9. Nones, Angelita T.
10. Rosales, Rosalie J.
11. Suarez, Maricel L.
Alternate – Vallo, Anabelle A.

3. BASKETBALL (BOYS)

Coach – Mr. Rene G. Sorrera
Trainer – Mr. Juanito O. Arcilla
Athletes
1. Bulaon, Darius
2. Capitan, Warren
3. Cayetano, Alex
4. Deato, Francis
5. Franquelli, Jasper
6. Guevarra, Walter
7. Lopez, Lito
8. Miranda, Alvin
9. Rivera, Rommel
10. Suarez, Jonathan

4. BASKETBALL (GIRLS)

Coach – Mr. Alberto B. Capito
Trainer – Mr. Lazaro de Leon
Chaperon – Mrs. Nanette A. Sayre
Athletes
1. Acal, Glendelyn V.
2. Anasco, Carolina L.
3. Delos Santos, Jennifer M.
4. Fabian, Katherine J.
5. Lim, Hazel B.
6. Lopez, Julie Ann R.
7. Lopez, Sheila May R.
8. Mayo, Joelle R.
9. Medina, Marlene M.
10. Sayre, Lucille A.
11. Tampadong, Saturnina C.
12. Valeza, Vivian R.

5. BOYS' BASEBALL

Coach – Mr. Victor E. Maraguinot
Trainer – Mr. Jaime B. Estipular
Athletes:
1. Bajada, Daniel
2. Bayot, Aaron
3. Bulatao, Edwin
4. Cahuguiran, Elison
5. Guinto, William
6. Ignacio, Franz Victor
7. Ponce, Fernando
8. Soriano, Sotero
9. Timbol, Alvin
10. Tolentino, Ted Edward
11. Villanueva, Crisostomo Jr.
12. Alternate – Guingona, Sabrin

6. CHESS

Coach – Mr. Melencio E. Diligencia
Athletes
1. Pontines, Victor
2. Padilla, Neil – Analyst

7. FOOTBALL

Coach – Mr. Mario Guison
Athletes:
1. Abcede, Darren E.
2. Araneta, Santiago G.
3. Blanco, Carlo E.
4. Crespo, Robert P.
5. Gomez, Fidel E.
6. Labas, Ronald Thomas R.
7. Longa, Antonio Ramon W.
8. Lorenzo, Martin
9. Maceda, Mario A.
10. Mantecon, Javier C.
11. Rosal, Paolo M.
12. Salvador, Roberto R.
13. Sison, Enrico A.
14. Tumangan, Daniel T.

8. SEPAK TAKRAW

Coach – Mrs. Micaela S. San Pablo
Trainer – Mrs. Ruth Y. Corpuz
Athletes
1. Dayawon, Emmanuel
2. Jongco, Adel
3. Malinao, Honorio Jr.
4. Sablad, Benedict
5. Santos, Rafol
6. Valera, Danilo

9. SOFTBALL (BOYS)

Coach – Mrs. Purita N. Jacinto
Trainer – Mrs. Salome S. Corpuz
Athletes
1. Engay, Edwin
2. Genturalez, Jesus
3. Gutierrez, Noel
4. Laguzar, Eric
5. Lopena, Edwin
6. Malaca, Leobert
7. Matilla, Eric
8. Munda, Roberto
9. Pacifico, Johnny
10. Pantaleon, Roma Rico
11. Vibora, Rosendo
12. Villanueva, Joel

10. SOFTBALL (GIRLS)

Coach – Mrs. Leticia S. Bato
Trainer – Mrs. Carmencita L. Bernardo
Chaperon – Mrs. Doris D. Babasa
Athletes:
1. Alano, Suzette
2. Bisco, Jean
3. Boto, Rudelie
4. Boto, Vangie
5. Cabasaan, Hilda
6. Dela Cruz, Jocelyn
7. Dela Luna, Mona Lisa
8. Fuentes, Analyn
9. Halem, Angelita
10. Ramos, Analyn
11. Tabujara, Mercy
12. Tenorio, Dolores

SWIMMING

Head Coach – Mr. Ramon Suzara
Coordinator – Miss Virginia R. Cristobal

11. SWIMMING (BOYS)

Coach – Mr. Nemesio C. Balgos
Trainer – Mr. Paolo Pabalan
Chaperon – Mrs. Emerlinda Aguilar
1. Barcelon, Gregorio
2. Benavides, Jorge
3. Gonzales, Miguel
4. Laurel, Franco
5. Manotok, Carlo
6. Reyes, Benjamin
7. Santos, Augustus
8. Sison, Van Marco
9. St. Germain, Sal
10. Velasco, Jorge

12. SWIMMING (GIRLS)

Coach – Mr. Gerald Grande
1. Calayag, Karen
2. Domingo, Darlene
3. Laurel, Alexandra
4. Laurel, Ma. Veronica
5. Manjon, Dulce
6. Nano, Penelope Gracie
7. Pabalan, Anna Lizza
8. Teves, Kathyrine
9. Valerio, Veronica
10. Vargas, Bianca

13. TABLE TENNIS (BOYS)

Coach – Mr. Nicanor C. Agustin
Athletes
1. Luna, June Blas
2. Reyes, Rodelio
3. Tan, Jason

14. TABLE TENNIS (GIRLS)

Coach – Mr. Servando Edpan
Athletes
1. Flores, Gina
2. Ong, Julie Ann
3. Onchin, Cherry

15. TENNIS (BOYS)

Coach – Mr. Armando D. Dimalanta
Players
1. Cruz, Pierre Oliver
2. Magno, Victor
3. Narciso, Jose Antonio

16. TENNIS (GIRLS)

Coach – Mr. Nemesio C. Balgos
Players
1. Castillejo, Sarah F.
2. Feria, Joanna Lee
3. Pangilinan, Michelle

17. VOLLEYBALL (BOYS)

Coach – Mr. Sinfronio E. Acaylar
Trainer – Mr. Egmidio Zapanta
Athletes
1. Antonio, Arleo R.
2. Bandong, Norberto R.
3. Castillo, John Benedict
4. Laurel, Adrian Paolo R.
5. Lucero, Allan
6. Maigue, Benjamin P.
7. Medina, Ed Alfred S.
8. Miguel, Norman L.
9. Oliva, Nolan
10. Teves, Herminio Cirilo

18. VOLLEYBALL (GIRLS)

Coach – Miss Marie Grace D. Vita
Trainer – Mr. Diogenes B. Diesta
Chaperon – Mrs. Beth Ramos
Athletes
1. Cruz, Karen M.
2. Gonzalez, Ma. Lourdes
3. Liongson, Candy A.
4. Luna, Lilia R.
5. Ong, Rachel G.
6. Ponce de Leon, Vilet
7. Reyes, Hedda E.
8. Simolde, Cynthia J.
9. Tablan, Narcisa

Pictorial Highlights



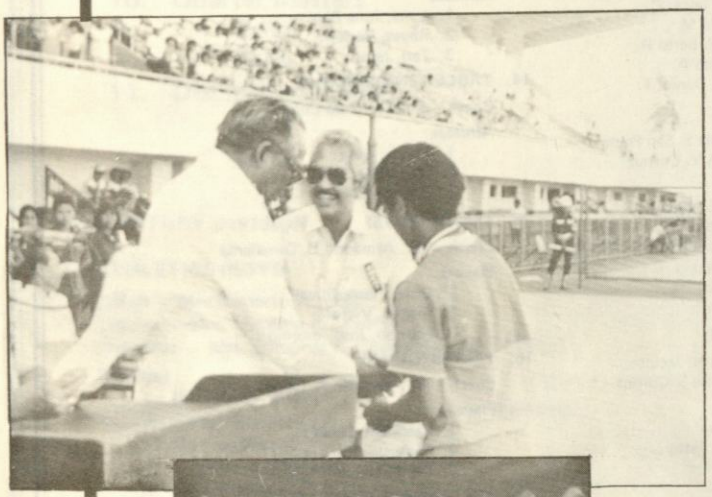

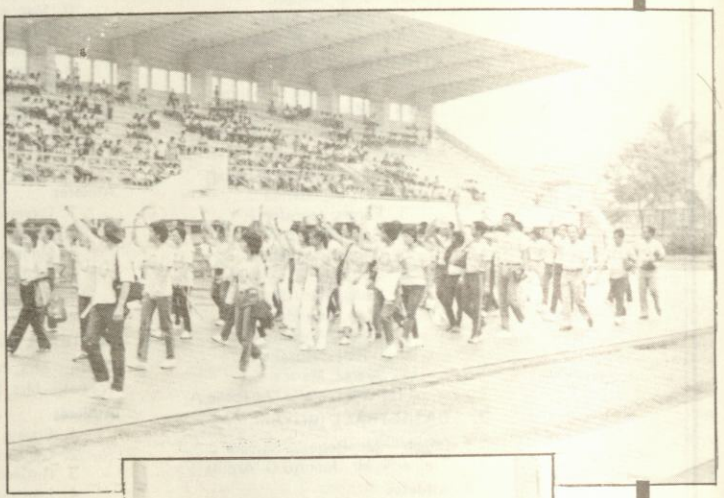





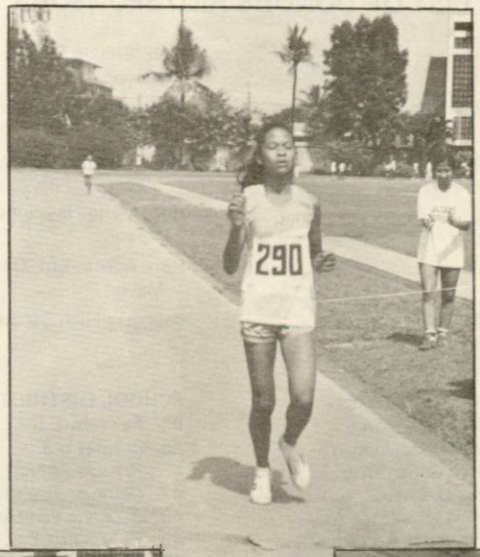
290







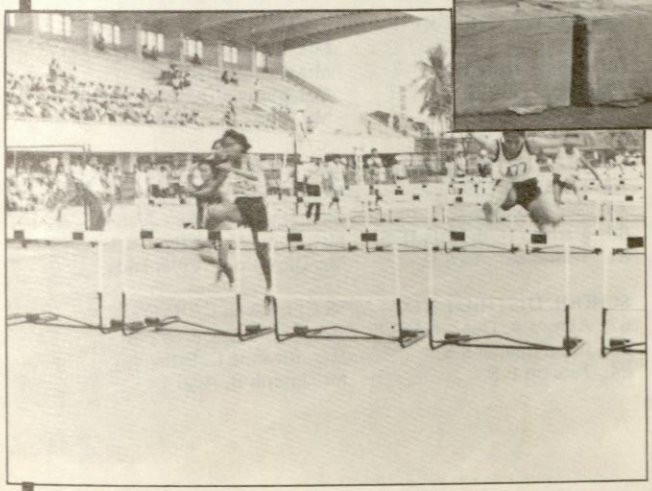



LIST OF DONORS AND SPONSORS

City Government of Quezon City. . . . . Hon. Brigido Simon, Jr.
Mayor

Municipal Government of Mandaluyong. . . . . Hon. Benjamin Abalos
Mayor

Municipal Government of Marikina . . . . . Hon. Rodolfo Valentino
Mayor

Municipal Government of Pasig. . . . . Hon. Mario Raymundo
Mayor

Municipal Government of San Juan . . . . . Hon. Adolfo Sto. Domingo
Mayor

M. Roxas High School -- Dr. Marcial F. Domingo
Principal

Balingasa High School — Dr. Eliseo Cabangon
Principal

SCHOOL DISTRICT I — MR. LORENZO M. RUFIN

1. Ramon Magsaysay E.S.*	Mrs. Aurora C. Bartolome
2. San Jose E.S.	Mrs. Dolores C. Capalungan
3. D. Tuazon E.S.	Mrs. Elizabeth C. San Diego
4. Balingasa E.S.	Mrs. Milagros O. Luang

SCHOOL DISTRICT II — MRS. EMELITA P. AVILA

5. San Francisco E.S.	Mrs. Clarita M. Pinili
6. Masambong E.S.	Mrs. Editha J. Mendoza
7. Damayan E.S.	Mrs. Rosebel E. Siazon
8. Dalupan E.S.	Mrs. Elisa L. Cabatic

SCHOOL DISTRICT III — MISS FLORDELIZ N. MORALES

9. Esteban Abada E.S.*	Mrs. Elizabeth C. Vergara
10. Bungad E.S.	Mrs. Yolanda L. Patricio
11. Bayanihan E.S.	Mrs. Ida R. Navera
12. Paltok E.S.	Mr. Perfecto M. Manansala, Jr.
13. Sinag-tala E.S.	Mrs. Epigenia J. Perez

SCHOOL DISTRICT IV — MISS LORNA A. DICCION

14. Bago Bantay E.S.*	Mrs. Belen J. Castro
15. Toro Hills E.S.	Mrs. Ruperta B. Gayadan
16. San Antonio E.S.	Mrs. Zenaida R. Vasquez

SCHOOL DISTRICT V — MISS TRINIDAD C. JUAN

17. Project 6 E.S.*	Mrs. Soledad D. Doctor
18. Bagong Pag-asa E.S.	Mrs. Avelina S. Ledesma
19. Sto. Cristo E.S.	Mrs. Fausta M. Marqueses
20. Mines E.S.	Mrs. Elisa B. Francia

SCHOOL DISTRICT VI — MRS. RUTH M. MARAVILLAS

21. GSIS Village E.S.*	Mrs. Juliet G. Navarra
22. Culiat E.S.	Mrs. Evangeline A. Lloren
23. Pasong Tamo E.S.	Mrs. Leonarda F. Favila
24. New Era E.S.	Mrs. Leonisa U. Medrano
25. Banlat E.S.	Mrs. Erlinda R. Aquino

SCHOOL DISTRICT VII — MR. HERMINIO G. ABRINA

26. Bonifacio Mem. E.S.*	Mr. Remegio L. Ellaris
27. Balumbato E.S.	Mrs. Petronila G. Garcia
28. Lucas R. Pascual E.S.	Mrs. Rosemarie M. Yague
29. Apolonio Samson E.S.	Mrs. Zenaida R. San Diego

SCHOOL DISTRICT VIII — MR. ROGELIO M. GALMAN

30. Placido del Mundo E.S.*	Mrs. Remedios R. Abary
31. San Bartolome E.S.	Mr. Mateo C. Tayamen
32. Odelco E.S.	Mrs. Helen F. de los Santos
33. Bagbag E.S.	Mrs. Adalia R. Alhambra
34. Sauyo E.S.	Mrs. Winifreda M. Glino
35. Leopoldo B. Santos E.S.	Mrs. Shirley L. Guillermo

SCHOOL DISTRICT IX — MISS JOSEFINA E. SAN JUAN

36. Novaliches E.S.*	Mrs. Paz T. Quejada
37. Dona Rosario E.S.	Mr. Daniel D. Zamora
38. San Gabriel E.S.	Mrs. Gloria D. Ancheta
39. Villa Verde E.S.	Mrs. Alicia O. Reyes

SCHOOL DISTRICT X — MRS. BRIGIDA A. REYES

40. Lagro E.S.*	Mrs. Sofonias A. de Guzman
41. Kaligayahan E.S.	Mrs. Gloria M. Juan
42. Nagkaisang-Nayon E.S.	Mrs. Evelina T. Tamang
43. San Agustin E.S.	Mrs. Corazon E. Valena
44. Delfin M. Geraldez Mem. E.S.	Mrs. Angelina E. Avestro

SCHOOL DISTRICT XI — MRS. CONCHITA LL. INES

45. Fairview E.S.*	Mrs. Mila C. Lavares
46. Payatas E.S. — Payatas Annex	Mrs. Florentina A. Santos Mr. Manuel J. Soliven
47. Commonwealth E.S.	Mrs. Dolores H. Quinto
48. Batasang Pambansa E.S.	Mrs. Luzviminda A. Cachuela
49. Holy Spirit E.S.	Mrs. Rosario T. Barrios
50. Bagong Silangan E.S.	Mrs. Victoria A. Tropel

SCHOOL DISTRICT XII — MRS. ESTER A. BUENAVENTURA

51. Balara E.S.*	Mrs. Nell C. Madarang
52. Old Balara E.S.	Mrs. Emiliana R. Delmoro
53. Bagumbayan E.S.	Mrs. Escarlita B. Bandong
54. Libis E.S.	Mr. Agustin S. Sugatan
55. Ugong Norte E.S.	Mrs. Helen A. Aldea

SCHOOL DISTRICT XIII — MRS. JESUSA R. BAUTISTA

56. Cubao E.S.*	Mrs. Lourdes C. Lero
57. Quirino E.S.	Mrs. Emerilda D. Lugtu
58. E. Rodriguez Sr. E.S.	Mrs. Anita P. Baylon

SCHOOL DISTRICT XIV — MRS. EUGENIA R. PALACOL

59. Pura V. Kalaw E.S.*	Mrs. Nenita M. Naniong
60. Teodora Alonzo E.S.	Mrs. Meleda H. Polita
61. Belarmino E.S.	Mrs. Lolita A. Bengco
62. Kalantiyaw E.S.	Miss Paz Belen V. Gonzales
63. Project 3 E.S.	Mrs. Myrna N. Evangelista
64. Batino E.S.	Mrs. Melania C. Garcia

SCHOOL DISTRICT XV — MRS. ALDE R. ALVAREZ

65. Aguinaldo E.S.*	Mrs. Rosario L. Garcia
66. Fort Aguinaldo E.S.	Mrs. Lourdes Y. Arriola
67. Dona Josefa E. Marcos E.S.	Mrs. Nidar A. Savella
68. Camarilla E.S.	Mrs. Nimfa B. Tolentino
69. 15th Ave. E.S.	Mrs. Emilda H. Perucho

SCHOOL DISTRICT XVI — MRS. TRIPONIA D. RENALES

70. Pinyahan E.S.*	Mrs. Minda A. Jarbadan
71. San Vicente E.S.	Mrs. Lilia S. Recto
72. Cruz na Ligtas E.S.	Mr. Ely B. Valeroso
73. Malaya E.S.	Mrs. Patricia P. Rojas

SCHOOL DISTRICT XVII — MRS. RIZALINA C. SUNDIANG

74. P. Bernardo E.S.*	Mrs. Estrella G. Mansur
75. Camp Crame E.S.	Mrs. Norma R. Reyes
76. P. Tuazon E.S.	Mrs. Marivic D. Panganiban
77. Valencia E.S.	Mrs. Porfiria B. Santos

SCHOOL DISTRICT XVIII — MRS. MILAGROS C. DIMLA

78. Kamuning E.S.*	Mrs. Honorata N. Nano
79. Gen. Roxas E.S.	Miss Josefina E. San Juan
80. Marcelo H. del Pilar E.S.	Mrs. Sonia M. Perfecto
81. Tomas Morato E.S.	Mr. Dionisio B. Villapando

SCHOOL DISTRICT XIX — MISS ELENA C. CARLOS

82. Aurora A. Quezon E.S.*	Mrs. Evelia E. Duremdes
83. Dona Imelda E.S.	Mrs. Rizalina E. Estavillo
84. Tatalon E.S.	Mr. Joseph B. Acio

SCHOOL DISTRICT XIX –

MANDALUYONG I – DR. EMELITA D. MAGSALIN

85. Mandaluyong E.S.*	Mrs. Maria O. Reyes
96. Filemon P. Javier E.S.	Mrs. Elvira J. Manalang
87. Dona B. Yangco E.S.	Mrs. Remedios R. Olavidez
88. Isaac Lopez, E.S.	Mrs. Natividad C. Punzal

MANDALUYONG II – MRS. NATIVIDAD R. GALANG

89. Highway Hills E.S.*	Mrs. Purificacion M. Bautista
90. Amado T. Reyes E.S.	Mrs. Emelinda A. Osillo
91. Ilaya-Barangka E.S.	Mr. Jose P. Quintos
92. Jolo E.S.	Mrs. Veneranda A. Raz
93. Bonifacio Javier E.S.	Mrs. Remedios A. Soledad
94. Mauway E.S.	Mr. Jose B. Cruz

MANDALUYONG III – MR. ROMEO F. ZAPANTA

95. E. Rodriguez E.S.*	Mrs. Angelita L. Sta. Ana
96. Andres Bonifacio Mem. E.S.	Mrs. Susana G. Toribio
97. Dona Pilar E.S.	Mr. Agustin V. Garcera
98. Plainview E.S.	Mrs. Sylvia C. Liwanag
99. Highway Hills E.S. – I	Mrs. Paraluman G. Vicencio

MARIKINA I – MRS. EPIFANIA M. SANCHEZ

109. Marikina E.S.*	Mrs. Generosa T. Tenefrancia
101. Calumpang E.S.	Mrs. Rebecca B. Chavez
102. Kapitan Moy E.S.	Mrs. Ofelia D. Sison
103. San Roque E.S.	Mr. Alfonso M. Castro
104. Industrial Valley E.S.	Mrs. Carmelita L. Palabay

MARIKINA II – MR. ROMEO F. BALDERAMA

105. Leodegario Victorino E.S.	Mrs. Myrna R. Alberto
106. Barangka E.S.	Mrs. Rubi A. Parungao
107. Hermogenes Bautista E.S.	Mr. Rodolfo J. de Guzman
108. Malanday E.S.	Mr. Marino T. Calibara
109. Nangka E.S.	Mrs. Rolenda M. Sarmiento
110. Tanong E.S.	Mr. Asuncion M. Matias

MARIKINA III – MRS. EDITHA A. DOBLADA

111. Sto. Nino E.S.*	Miss Aurora G. Reyes
112. Concepcion E.S.	Mr. Diego O. Ramos
113. Parang E.S.	Miss Rebecca S. Santos
114. Parang E.S. – I	Mrs. Aurora O. Divino
115. SSS Village E.S.	Mr. Benjamin N. Evangelista

PASIG I – MRS. PERLA B. MENGUITO

116. Pasig E.S.*	Mr. Artemio C. Tajan
117. Liberato Damian E.S.	Mrs. Antonina H. Castillo
118. Palatiw E.S.	Mrs. Romana C. Uson
119. Pinagbuhatan E.S.	Mrs. Ester C. Villareal

PASIG II – MRS. MARIA O. REYES

120. San Joaquin E.S.*	Mrs. Josefina A. Alvarez
121. Buting E.S.	Mrs. Evangeline M. de Jesus
122. Kalawaan E.S.	Mrs. Iluminada C. Cabrera
123. Dr. Sixto Antonio E.S.	Mrs. Avelina P. Porlay
124. Bambang E.S.	Mr. Felix L. Bonifacio

PASIG III – MRS. MILAGROS L. CRUZ

125. Bagong Ilog E.S.*	Mrs. Felicitas S. Mesa
126. F. Legaspi E.S.	Mrs. Aurora G. Rejante
127. Oranbo E.S.	Mrs. Pacita C. Paloma
128. Pineda E.S.	Mrs. Angelina L. Cagalingan

PASIG IV – MRS. AIDA C. NOCETE

129. Rosario E.S.*	Mr. Mamerto C. Canita
130. De la Paz E.S.	Mrs. Alma D. Santos
131. Manggahan E.S.	Mrs. Leonor E. Dumpit
132. San Lorenzo Ruiz E.S.	Mrs. Norma I. Oliveros
133. Santolan E.S.	Mr. Francisco P. Cervo

PASIG V – MRS. AURORA S. CONTRERAS

134. Caniogan E.S.*	Mrs. Felicitas P. Asuncion
135. San Miguel E.S.	Mrs. Rosalina S. Esteban
136. De Castro E.S.	Mrs. Ligaya F. Banaag
137. Maybunga E.S.	Mrs. Divina B. Gaerlan

SAN JUAN I – DR. FELICISIMA S. TEODORO

138. San Juan E.S.*	Mrs. Erlinda T. Celestial
139. Pedro Cruz E.S.	Mrs. Teresita S. Pascual
140. Salapan E.S.	Mrs. Lourdes M. Rubia
141. San Perfecto E.S.	Mrs. Engracia A. Ramirez

SAN JUAN II – MRS. LETICIA Z.R. DE GUZMAN

142. Pinaglabanan E.S.*	Mrs. Felicitas S. Ventura
143. Nicanor C. Ibuna E.S.	Mrs. Anacleta L. Dacayana
144. Sta. Lucia E.S.	Mrs. Jeanette S. Gao
145. Kabayanan E.S.	Miss Carmen G. Cuaresma
146. Addition Hills E.S.	Mrs. Lydia C. Abeja

CONGRESSIONAL DISTRICT – I

1. Balingasa High School	Mr. Eliseo R. Cabangon
2. Judge Juan Luna High School	Mr. Victorino B. Cano
3. E. Rodriguez, Jr. High School	Mrs. Isabel C. Tinga
– San Jose Annex	Mrs. Emma E. Bautista
4. Sergio Osmena, Sr. High School	Mr. Jose V. Aguilar

CONGRESSIONAL DISTRICT – II

5. Bagong Silangan High School	Mr. Manuel Y. Dingcong, Jr.
6. Culita High School	Mrs. Estinellie C. Chingcuangco
7. GSIS Village High School	Mr. Alexander S. Vergara
8. Lagro High School	Miss Felicidad C. Gutierrez
– Payatas B. Annex	Miss Felicidad C. Gutierrez
9. Don Mariano Marcos High School	Mr. Dioscoro C. Abiado
– Commonwealth Annex	Miss Flor P. Sandoval
10. Novaliches High School	Mr. Ernesto C. Anunciacion
11. Sta. Lucia High School	Mrs. Norma M. Mapanao
12. New Era High School	Mr. Gil T. Magbanua
13. Quezon City Science High School	Mrs. Lilia A. Sahagun
14. Ernesto Rondon High School	Mrs. Perla J. Verzo
15. Pasong Tamo High School	Mrs. Eliza N. Lorenzana

CONGRESSIONAL DISTRICT – III

16. Balara High School	Mrs. Purificacion M. Cruz
– Cruz na Ligas Annex	Mr. Ursulino G. Floresca
17. Camp Gen. E. Aguinaldo High School	Mrs. Virginia H. Cerrudo
18. Carlos P. Garcia High School	Mrs. Milagros C. Mendoza
19. Jose P. Laurel, Sr. High School	Mr. Alfredo I. Principe
20. Don Quintin Paredes High School	Mrs. Carmelita J. Montano
21. Quirino High School	Mrs. Virginia L. Medel
22. Juan Sumulong High School	Mr. Florencio B. Dumlao

CONGRESSIONAL DISTRICT – IV

23. Flora Ylagan High School	Mrs. Corazon D. Fontillas
24. Carlos Albert High School	Miss Gloria V. Navarro
25. P. Bernardo High School	Mrs. Amelia V. Castelltort
26. Camp Crame High School	Mr. William S. Barcena
27. Ramon Magsaysay (Cubao) High School	Miss Socorro C. de los Santos
28. Quezon City High School	Mrs. Lumen G. Velasco
29. Don A. Roces, Sr. High School	Mrs. Angelina J. Ferrer
30. Manuel Roxas High School	Mr. Marcial F. Domingo
– M. Roxas Annex	Mrs. Victoria L. Velasco

4 MUNICIPALITIES

1. MANDALUYONG

Mandaluyong High School	Mrs. Jesusa D. Ballesteros

2. MARIKINA

Marikina High School	Mrs. Teresita V. Dimagmaliw
– Calumpang Annex	Mrs. Lydia D. Flojo

3. PASIG

Rizal High School	Miss Diana C. Santos
– Bambang Annex	Mr. Gregorio A. Romero, Jr.
– Sta. Lucia Annex	Mrs. Teresita V. Sanez
– Pineda Annex	Mrs. Bella C. Conde
– Sagad Annex	Mr. Carlos B. Gesilva

4. SAN JUAN

San Juan Municipal High School	Mrs. Florencia M. Lopez

Competitors' Oath

"We, the athletes, representing the different athletic delegations of the Department of Education, Culture and Sports, National Capital Region, will take part in these games in fair competition, respecting the regulations which govern them and with the desire to participate in the true spirit of amateur sportsmanship for the honor of the school and district we represent and for the glory of the sports."

Judges and Officials' Oath

"We, the Technical Officials of the DECS-NCR Palaro '89, promise that we will officiate in these Games with complete impartiality, respecting and abiding by the regulations which govern them in the true spirit of sportsmanship."