58th Foundation Anniversary

LUNGSOD QUEZON
PILIPINAS

INTER-AGENCY CHORAL COMPETITION 1997

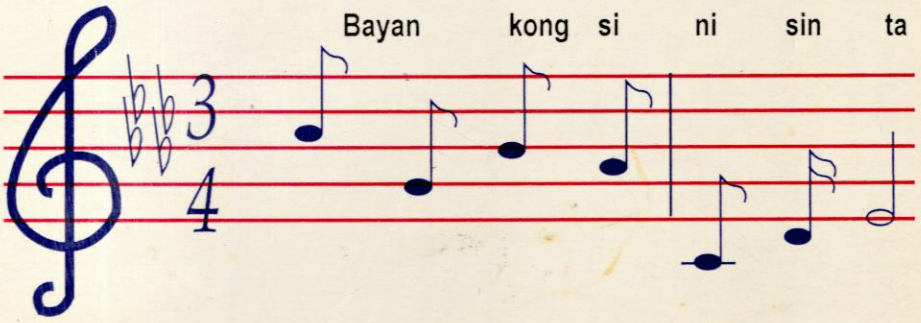

A Project of:
Vice Mayor Herbert M.Bautista

Phil. Heart Center For Asia
Medical Arts Bldg. Hall
East Avenue, Diliman,Q.C.
October 13, 1997 • 2:00 PM

Congratulations and Mabuhay to Quezon City's

58th Foundation Anniversary

and the

Inter-Agency Choral Competition

CEVP BUILDERS

Cesar D. Villanueva

Unit 4 (G) # 25 Mayaman Townhouse
Mayaman St., U.P. Village Diliman, Quezon City

Telephone Number: 924-23-47
Telefax: 924-72-12
B/Tel. 435-43-32



FOREWORD

On the occasion of the 58th Foundation Anniversary of Quezon City, the Office of the Vice Mayor salutes the government agencies headquartered in our beloved city.

In faithful adherence to the dream and vision of the city's illustrious founder and namesake, President Manuel Luis Quezon, Quezon City now proudly stands as home to majority of executive, legislative, judicial and constitutional institutions of the Republic.

Despite having been unceremoniously stripped of the title and distinction as Capital City in 1976, Quezon City, to the eyes of many, truly is the premier city of the Philippines.

With this humble project, we hope to have offered an opportunity for healthy interaction among our dedicated, hardworking state workers, and as a vehicle for appreciation, promotion and development of culture and arts.

MABUHAY ANG LUNGSOD QUEZON !
MABUHAY ANG REPUBLIKA NG PILIPINAS !

HERBERT M. BAUTISTA
Vice Mayor

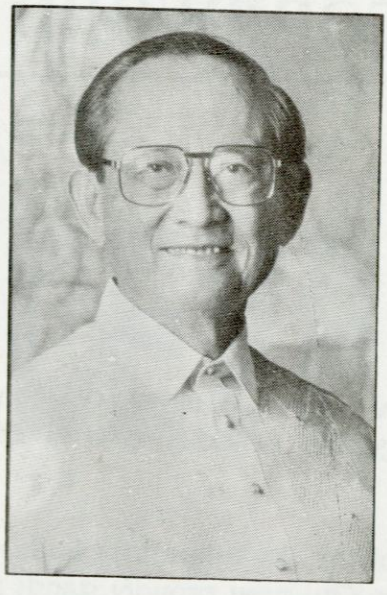

MALACAÑAN PALACE
MANILA

MESSAGE

My warmest greetings to the organizers and participants of the Inter-Agency Choral Competition on October 13, 1997, spearheaded by the Office of the Vice Mayor of Quezon City.

Nurturing and sharing our God-given gifts and potentials help us to realize the best within ourselves, and what we are capable of doing and capable of becoming. Further, allowing the unfolding and development of human talent fosters cultural growth and total human development which by themselves themselves are vital components of nation building.

I thus congratulate the men and women behind this activity. This will no doubt develop the musical talents of fellow workers in government as well as promote goodwill and camaraderie among participating agencies. At the same time, this will help to bring about greater personal fulfillment among civil servants which will hopefully translate to greater efficiency and effectiveness in the bureaucracy.

MABUHAY KAYONG LAHAT!

MANILA
October 13, 1997



SENATE
Republic of the Philippines

MESSAGE

Greetings to the officials and employees of the local government of Quezon City and its constituents on the occasssion of your 58th Foundation Annivesary.

I would like to conratulate the Office of the Vice-Mayor for holding an INTER-AGENCY CHORAL COMPETITION which will be participated in by various national and local government offices based in Quezon City. This is such a commendable undertaking for it is not only timely for the festivities, but moreso, it serves the greater purpose of promoting the spirit of camaraderie and unity among government employees of different agencies.

I wish the local government of Quezon City all the success as it embarks various projects and programs.

Mabuhay tayong lahat!

ERNESTO M. MACEDA
Senate President

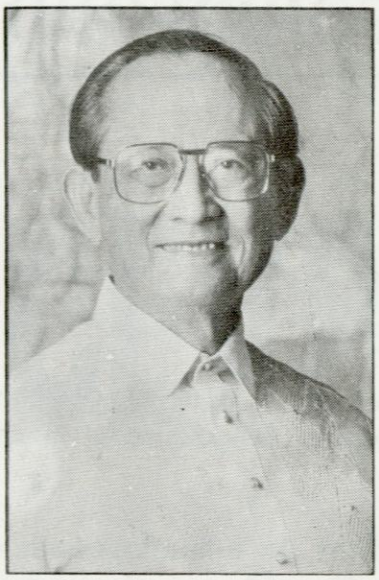

MALACAÑAN PALACE
MANILA

MESSAGE

My warmest greetings to the organizers and participants of the Inter-Agency Choral Competition on October 13, 1997, spearheaded by the Office of the Vice Mayor of Quezon City.

Nurturing and sharing our God-given gifts and potentials help us to realize the best within ourselves, and what we are capable of doing and capable of becoming. Further, allowing the unfolding and development of human talent fosters cultural growth and total human development which by themselves themselves are vital components of nation building.

I thus congratulate the men and women behind this activity. This will no doubt develop the musical talents of fellow workers in government as well as promote goodwill and camaraderie among participating agencies. At the same time, this will help to bring about greater personal fulfillment among civil servants which will hopefully translate to greater efficiency and effectiveness in the bureaucracy.

MABUHAY KAYONG LAHAT!

MANILA
October 13, 1997



SENATE
Republic of the Philippines

MESSAGE

Greetings to the officials and employees of the local government of Quezon City and its constituents on the occasssion of your 58th Foundation Annivesary.

I would like to conratulate the Office of the Vice-Mayor for holding an INTER-AGENCY CHORAL COMPETITION which will be participated in by various national and local government offices based in Quezon City. This is such a commendable undertaking for it is not only timely for the festivities, but moreso, it serves the greater purpose of promoting the spirit of camaraderie and unity among government employees of different agencies.

I wish the local government of Quezon City all the success as it embarks various projects and programs.

Mabuhay tayong lahat!

ERNESTO M. MACEDA
Senate President



Republic of the Philippines

House of Representative

Quezon City 1126

MESSAGE

I am deeply honored to greet the people and local government officials of Quezon City on the occassion of its 58th Foundation Anniversary celebration. I wish to extend my felicitations to your city officials ably led by Mayor Ismael A. Mathay, Jr. and Vice Mayor Herbert M. Bautista.

I consider this annual celebration a great opportunity to renew solidarity among yourselves, to express your active sense of duty towards our country and to gather as one community committed to our common aspirations.

The Philippines is truly Asia's newest success story. We have finally achieved our historic mission. We destroyed once and for all the Philippine image as the ailing nation of Southeast Asia and made the successful leap to the status of a tiger economy.

As the nation continues to move ahead toward achieving the next Asian economic miracle, tremendous positive changes taken place in the country. During the past year alone, the nation has gone full swing towards creating a better quality of life for our people, having provided hundreds of jobs for our qualified countrymen as well as roofs over their heads through legislation passed by myself and my colleagues at the House of Representatives.

It is my hope that through the concerted efforts of all sectors of Philippine society we will be able to attain a sustainable growth that will propel us into the 21st century.

JOSE DE VENECIA
Speaker

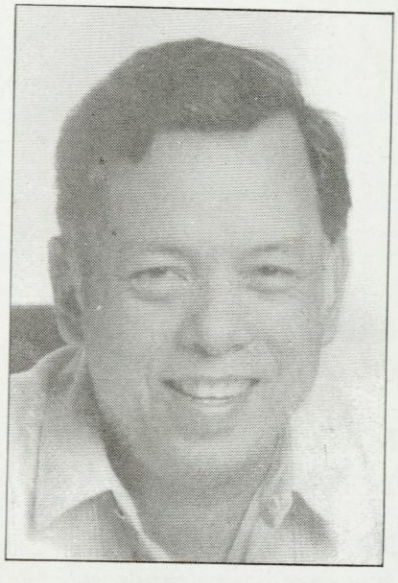

Republic of the Philippines

OFFICE OF THE MAYOR

Quezon City, Metro Manila

MESSAGE

I offer my sincerest greetings and most felicitous congratulations to the staff of the Office of the Vive Mayor for holding the Inter-Agency Choral Competition to be participated in by national and local offices based in Quezon City.

As public servants of our beloved city, we should spearhead the government's pursuance of the people's complete trust and confidence. Always manifest diligence, honesty and integrity in carrying out our official functions for the city government and other government units to sustain an aura of respect and credibility.

I hope you will continue undertaking activities like the Choral Competition which will uplift the spirit of oneness among government workers.

May God bless you and MABUHAY!

ISMAEL A. MATHAY JR.

Mayor

Quezon City

Quezon City
58th Foundation Anniversary

INTER-AGENCY CHORAL COMPETITION

October 13, 1997 2:00 P.M.
Philippine Heart Center for Asia M.A.B. Hall

PROGRAMME

NATIONAL ANTHEM	➤➤➤➤➤➤➤	
COMPETITION PROPER	➤➤➤➤➤➤➤	Groups 1 to 4
INTERMISSION	➤➤➤➤➤➤➤	
ACKNOWLEDGMENT OF GUESTS	➤➤➤➤➤➤➤	
INTRODUCTION OF THE BOARD OF JUDGES		
MESSAGE	➤➤➤➤➤➤➤	**Hon. HERBERT M. BAUTISTA** *Vice Mayor, Quezon City*
MESSAGE	➤➤➤➤➤➤➤	**Hon. ISMAEL A. MATHAY, JR.** *City Mayor, Quezon City*
SPEECH OF THE GUEST OF HONOR	➤➤➤➤➤➤➤	**Hon. JOSE DE VENECIA** *Speaker, House of Representatives*
COMPETITION PROPER	➤➤➤➤➤➤➤	Groups 5 to 8
INTERMISSION	➤➤➤➤➤➤➤	
SPECIAL NUMBER	➤➤➤➤➤➤➤	Mass Rendition of contest piece by all the participating groups, to be conducted by **Dean ALFREDO S. BUENAVENTURA**
ANNOUNCEMENT OF WINNERS AND AWARDING OF PRIZES	➤➤➤➤➤➤➤	

Master of Ceremonies

RUFINO G. CO
Executive Officer
Vice Mayor's Office

THE PARTICIPATING AGENCIES

HOUSE OF REPRESENTATIVES



Hon. Jose de Venecia
House Speaker

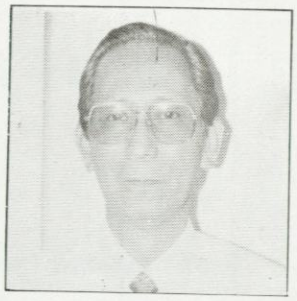

Hon. Roberto P. Nazareno
Secretary-General



CHORAL

CONDUCTOR: MS. LUIS A. JAVIER

FEMALE: FIRST ROW (LEFT TO RIGHT)
Ovetta Corvera
Imee Lanuza
Thelma Retuba
Belinda Lumba
Susan Malama
Teresita Cordial
Lilian Segundo
Gladys Ramos
Evelyn C. De Jesus (Coordinator)

SECOND ROW (LEFT TO RIGHT)
Elenita Rogodon
Rhodora Pagayon
Angie Garcia
Belinda Bello
Nil Pagkalinawan
Nenita Casem
Brenda Cavan

MALE: LEFT TO RIGHT:
Arnulfo Cadano
Perry Mamicpic
Michael Gatpandan
Noel Pegollo
Freddie Abellar
Ireneo Maballo
Rafael Garcia
Agustin Gimeno
Romel Cuneta
Alphonse Cruz
Benjamin Bajaro
Alvin Cerezo
Florentino Borilla, Jr.

NOT IN PHOTO:
Danilo Clemente
Renato Dela Torre

COMMISSION ON AUDIT



Hon. Celso D. Gangan
Chairman



CHORAL

CONDUCTOR: DR. ROMULO G. PISANA

MEMBERS:
Aurora Ann Vic T. Josol PFMO
Noemi Quieta PFMO
Virgilia Garay PFMO
Olivia Zaldivar PFMO
Adora Bulosan NGAO II
Jubelyn Buenaluz ITC
Dirma Frias PFMO
Rosemarie Magtaan SAO
Ligaya Guzman PFMO
Marie Joy De Castro CAO I
Aurora Cayetano COMM I
Cerez Rea SAADO
Arturo Romerde NGAO I
Alexander Amihan SAADO
Monivo Faller, Jr. CAO II
Fernando Barreto CAO I
Jesus Cristobal ITC
Joseph Makinano TSO
Nelson Victorioso PFMO
Rolito Sondon SAADO
Leonardo Mayo, Jr. SAO
Solomon Go TSO
Rufino Malitao, IV NGAO I

DEPARTMENT OF INTERIOR AND LOCAL GOVERNMENT



Hon. Robert Z. Barbers
Secretary

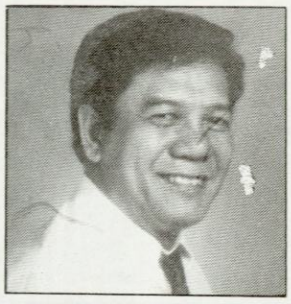

Dir. Rodolfo S. Feraren
Regional Director - National Capital Region



CHORAL

CONDUCTOR: DR. ROMULO G. PISANA

FEMALE: SEATED (FRONT)
LEFT TO RIGHT:
Marilou Carino
Paula Cheryl Dumlao
Elizabeth Cacho
Ma. Liza Guiang
Bernadette Edrozo

KNEELING (BACK)
LEFT TO RIGHT:
Maria Lourdes Lacaba
Gloria Campos
Bernadette Acunin
Marylane Ramiscal

STANDING (BACK)
LEFT TO RIGHT:
Teresita Francisco
Virgilia Gutierrez
Anna Abeleda (Musical Director)
Noemi D. Poblete
Arsenia Morta

MALE: STANDING (FRONT)
LEFT TO RIGHT:
Edmundo Fernandez
Arvin Amatorio
Nicodemus Espares
Pedro R. Reside
Allan Alcantara
Romilo Aguhar

STANDING (BACK)
Ermie Abraham
Michael Patricio
Danilo Buracan
Ruben Ramirez
James Fadrilan
Rogelio Tria
Danilo Abalos

NOT IN PICTURE:
Bong Dieza
Gemma Dancil
Annie Ruth Quines
Leonarda Andag
Cecile Kwan
Remedios Galindo

DEPARTMENT OF ENVIRONMENT AND NATURAL RESOURCES



Hon. Victor O. Ramos
Secretary



DILG - NCR CHORAL GROUP
CONDUCTOR: JESUS MA. DE ROMILLO

FEMALE:
SEATED (LEFT TO RIGHT)
Nenita Zabala
Vicky Lee
Jocelyn Agravio
Elena Apolonio
Febes De Leon
Melissa Sta. Cruz
Perpetua Manalili
Annie Crisostomo
Aurey Rosete
Imelda Lozada
Ayda Zoleta
Eva Corcuera
Susan Robosa
Mylene Cuasay

MALE:
STANDING (LEFT TO RIGHT)
Larry Villas
Elenita Cunanan
Benjamin Cayabyab
Rafael Danao
Marius Macaladlad
Celestino Santos
Mark Antonio
Johnny De Manuel
Roberto Jimenez
Enrique Marabut
Oscar Villas
Galo Martinez

NOT IN PHOTO: (FEMALE)
Dinah Agati
Iluminada Thiam

NOT IN PHOTO: (MALE)
Eric Borlaza
Carlos Tejada
Edwin Abarro
Yul Malicsi
Romeo Contreras

NATIONAL ELECTRIFICATION ADMINISTRATION



Hon. Teodorico P. Sanchez
Administrator



THE NEA LIGHTS & SOUNDS CHORALE

SEATED (FRONT)
RIGHT TO LEFT:
Roberto Martinez
Joshiabiah G. De Juan (Mentor)
Judith (Pianist)

SEATED (BACK)
RIGHT TO LEFT:
Jay Vincent Ferrer
Maria Delgado
Sofie Soterana
Maritess Dela Paz
Cleotilde Sunga
Virginia Sta. Ana
Claire Palma
Melinda Salandanan

STANDING (BACK)
RIGHT TO LEFT:
Guillermo Sotto
Elmer Gum awid
Rodolfo Evangelista
Zoilo Soterana
Joel Nicolas
Orencio Venida

NOT IN PHOTO:
Cynthia Rivera
Rebecca Sacramento
Grace Evangelista
Cecilio Aldaba
Expedito Reyes
Shirley Salvador

LAND REGISTRATION AUTHORITY

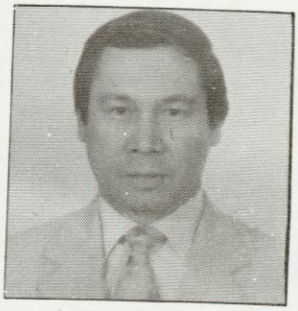

Hon. Reynaldo Y. Maulit
Administrator



CHORAL

CONDUCTRESS: AGNES LAPRESCA

FIRST ROW (SEATED)
LEFT TO RIGHT
Agnes Lapresca (Conductress)
Enrique Basa

SECOND ROW (STANDING)
LEFT TO RIGHT:
Arnel Arias
Roland Saquilon
Jonathan Navata
Marylou Danao
Salvacion Cahilig
Norilyn Tomas
Heidee Guillermo
Leilani Astronomia
Redempta Vergara
Elizabeth Parugrug
Joselito Dela Rosa
Daniel Jede Santiago
Vicente Dela Rosa

THIRD ROW (STANDING)
LEFT TO RIGHT
Florencio Domingo
Norman Valbuena
Rommel Pascua
Lourdes Arcilla
Ma. Esther Gaela
Joan Sacro
Caroline Barrozo
Vivian Vallar
Nenita Florendo
Nenita Mina
Isidro Abragan

NOT IN PHOTO:
Ante Gamiao
Pepe Pandong
Freddie Marqueda
Pia Flores
Venus Villa

ARMED FORCES OF THE PHILIPPINES



Gen. Arnulfo G. Acedera, Jr.
Chief of Staff



CHORAL

CONDUCTOR: MR. PETER PAUL O. CIFRA

SEATED:
LEFT TO RIGHT
Mr. Peter Paul O. Cifra (Conductor)
Dr. Geongina M. Tanguilut (DMD)
Cpl. Ermita C. Contad PA (WAC)
Ms. Alma C. Villanueva
Sgt. Edna R. Escasinas PA (WAC)
Ms. Aida F. Villones
Ms. Gloria B. Laoan
TSgt. Ma. Rossana E. Tibayan PAF (WAC)
Dr. Catherine O. Palomar (DMD)
Major Ruby P. Bongabong PA (WAC)
Ms. Cherelyn G. Carriedo
Ms. Trinidad S. Arlante
Ms. Manuela C. Formalejo
Dr. Mary Anne D. Galupo (DMD)
Mrs. Leticia B. Ramos (Pianist)

STANDING:
LEFT TO RIGHT
Mr. Dan B. Barrios
A1C Vincent Anthony A. Fuentes
Sgt. Delfin L. Estrada PAF
A1C Gerry B. Bersamira PAF
Mr. Antonieto C. Verdeflor
Sgt. Emerson A. Saavedra, Jr. PA
SN1 Crisanto M. Flores PN
Sgt. Antero M. Daet PA
Mr. Sixto R. Fernandez, Jr.
SSgt. Oscar O. Realogio PA
Mr. Santiago J. Ancla
Sgt. Marcelito S. Adriano PA
Cpl. Manuel G. Morales PA
Sgg. Crisanto C. Diaz PA
Mr. Hercules D. Marasigan
PO1 Melchor N. Sorillano PN
Mr. Mateo B. Abedan, Jr.

NOT IN PHOTO:
SSgt. Nemesio C. Ahumada PA
Cpl. Francisco R. Betanio, Jr. PA
Cpl. Reyman C. Butuan PA
A1C Julian C. Azul PAF
Ms Ninfa V. Tangalin
Ms. Tita D. Carsido
SN1 Jaime L Gavino PN

DIVISION OF CITY SCHOOLS
QUEZON CITY



DRA. AQUILINA S. RIVAS
CITY SUPERINTENDENT OF SCHOOLS



CHORAL

CONDUCTRESS: SONIA BAYOT

1ST ROW (LEFT TO RIGHT)
Arthur De Vera
Vicente Bufete
Alex Rumbaon
A. Sison
Agnes Otivar
Sonia Bayot (Conductress)
Dr. Aquilina S. Rivas (Superintendent City School)
Meritas Calvario
Marian Harlon
Conrad Blando
Florencio Castillo
Alfredo Crisostomo

2ND ROW (CENTER)
Minerva Halos
Elma Esmaquel
Banilda Bartilad
Leticia Lomibao
Elenita Gayao
Araceli Belen
E. Balon
Elizabeth Somebag

3RD ROW (BACK)
Dennis Monje
E. Tobias
Dante Pacifico
Arcadia Merencillo
Ramon Atienza
Agripina Flores
Jay Ureta
Felicidad Dela Cruz
Rogelio Granado
Jovita Arenas
Crispin Duca
Narberto Vergara
A. Lim
Nick Nicolasura
Lillian Luna

NOT IN PHOTO
Mario Villar

THE BOARD OF JUDGES

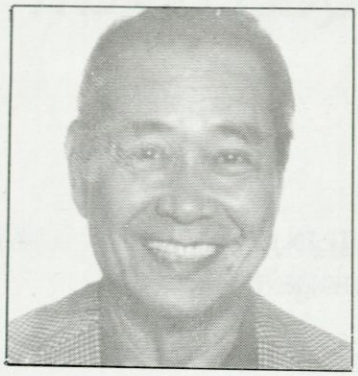

Dean Alfredo S. Bueneventura
CHAIRMAN
Dean, Conservatory of Music,Centro Escolar University

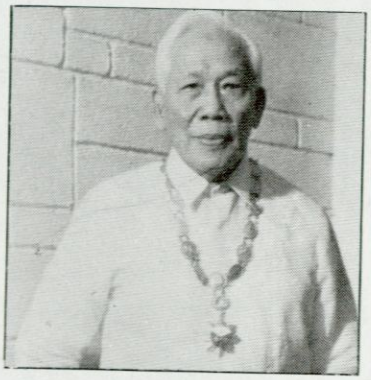

Maestro Lucio D. San Pedro
National Artist for Music
Retired ProfessorEmeritus, U.P. College of Music

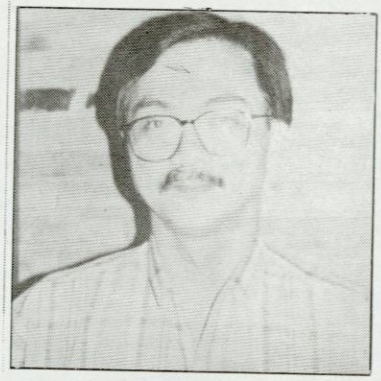

Prof. Raymundo Ruiz Maigue
Leader/Conductor, U.P. Brass Ensemble & U.P. Jazz Ensemble
Faculty member U.P. College of Music
Winds & Percussion Department



Nanette Moscardon Maigue
SOPRANO
Faculty member, Voice Department
U.P. College of Music



Mr. Victor O. Toledo
Founder, Music Director, Arranger-Pangkat Kawayan
Music Consultant, Far Eastern University-Institute of Education

ANG PIYESANG PAGLABANAN

PAMAGAT: "KUNDIMAN NG HIMAGSIKAN"

Ang kundimang ito na kilala rin sa pamagat na "Jocelynang Baliwag" ay lumitaw at naging tanyag noong taong 1897-98 matapos ang 1896 na himagsikang nagbuhat sa Balintawak (Cry of Balintawak).

Bakit ba ito tinawag na kundiman ng himagsikan gayong ang himig nito'y malambing, malumanay, malungkot, parang nagsusumamo at nagmamakaawa, hindi mabalasik o may himig na pandirigma bukod pa sa tula o titik ng pag-ibig na ikinabit dito na handog at patungkol kay ***Binibining Pepita Tiongson y Lara*** *na nuong panahong yaon ay isang diwatang sinasamba at pinipintuho sa buong bayan ng Baliwag? Ang maaring katugunan ay ang mga sumusunod:*

Una *- ang imprentadong musika nito na halos ay gutay-gutay na ay may pamagat na "JOCELYNANG BALIWAG" at sa ilalim nito ay nakasulat ang ganito "****Musika del Legitimo Kundiman procedente del Campo Insurrecto****" na ang ibig sabihin ay -* ***Tugtugin ng Taal na Kundiman, Nagbuhat sa Larangan ng Manghihimagsik.***

Pangalawa *- ito ang pinakapalasak, kilalang-kilala at kinagigiliwang awit ng mga manghihimagsik, natatangi sa kanilang mga puso, nagbibigay buhay at gumigising sa kanilang mga ala-ala, pumupukaw sa damdamin, nagpapasilakbo sa kanilang mga dugo, nagbibigay tapang at lakas upang ipaglaban ang katuwiran at ipagtangol ang* ***Inang Bayan*** *at* ***sariling lahi****.*

Pangatlo *- ang awitin ding ito ang kinakabitan ng iba't-ibang letra na nauukol sa himagsikan tulad ng tulang inilapat dito ng may akda.*

ALFREDO S. BUENAVENTURA

QUEZON CITY A - BRIEF HISTORY



I dream of a capital city, that politically shall be the seat of the government... aesthetically the showplace of the nation, a place that thousands of people will come and visit as the epitome of future and spirit of the country... socially a dignified concentration of human life, aspirations and endeavors... economically as a productive, self-contained community...

-Pres. Manuel Luis Quezon

On October 12,1939 the late President Manuel L. Quezon signed into law Commonwealth Act No. 502 creating Quezon City and providing a charter for it.

A year before its formal creation, Quezon had already provided the land that was to be nucleus of the city. On October 14, 1938, he had created the Philippine Homesite and Housing Corporation (PHHC now NHA) which bought 1,572 hectare of the Tuason estate in Diliman for P786,000.00.

In a 35-hectare site in what is now Kamuning District, Quezon put up a low-cost housing project, known as Barrio Obrero, for low income government employees and laborers. He also directed his architectural adviser, Harry T. Frost, to prepare a master plan for the city he had in mind.

The Q.C. Charter defined the city's boundaries, giving it an area of 7,355 has. carved out of Caloocan, San Juan, Marikina, Pasig, Montalban (now Rodriguez), San Mateo and Mandaluyong.

Quezon, as caretaker, assumed the functions of mayor before designating his closest friend, Don Tomas Morato, then Mayor of Calauag, Tayabas (now Quezon), Acting Mayor on **Oct. 23,1939** and Mayor on **Nov. 10,1939.**

Other officials appointed by Quezon were: Vicente Fragante, Vice Mayor and City Engineer; Captain Sabino de Leon, Chief of Police; Emilio Abello, City Attorney; Pio Pedrosa, City Treasurer; Eusebio Aguilar, City Health Officer; Amado Amador. CiF; Perfecto Palacio, municipal Judge; Jake Rosenthal, City Assessor; and Jose Paez, Alejandro Roces and Eusebio Aguilar (in concurrent capacity), Councilor.

Mayor Morato was barely two years in office when World War II broke out in **Dec. 1941**. He was arrested by the Japanese and thrown into prison together with his Vice Mayor and Police Chief.

Under Japanese occupation, 1942-1944, Q.C. was made part of Greater Manila. It was divided into two: 1) Diliman District, under Dr. Florencio Cruz; and 2) Balintawak District, under Gregorio Felipe, Sr.

After Liberation, QC continued to be part of Greater Manila until it regained its independent corporate existence on **Jan. 2,1947** by virtue of **R.A. No. 45.** The previous day, Ponciano A. Bernardo, was appointed Mayor of QC.

As soon as the independent Republic of the Philippines was inaugurated on **July 4, 1946**, the President Manuel Roxas created a Capitol Site Special Committee to find a proper site for a new capital city. Manila, devastated by the War, was no longer fit to be the country's capital. The committee chose QC and the wooded Ipo-Novaliches area to the north out of 16 proposed sites.

On **July 17, 1948**, then Pres. Elpidio Quirino signed into law **R.A. No. 333** designating QC "the capital of the country and the permanent seat of the national government." It altered its boundaries, increasing its area to 15,600 hectares. with land sliced from the same municipalities out of which QC had been created in **1939**.

Mayor Bernardo was killed on **April 28, 1949** in that infamous ambush of Mrs. Quezon and party in Bongabon Nueva Vizcaya. He was replaced by Nicanor Roxas,

Undersecretary of the interior, who was designated by Pres. Quirino Chief Executive of QC in a concurrent capacity. He served from **May 1, 1949 to Jan. 6, 1950.**

On **June 18, 1949**, **R.A. No. 393** again changed the boundaries of QC, reducing its area to 15,539 hectares. by the reversion of the Wack-Wack area to Mandaluyong and certain barrios to Marikina.

On **Oct. 22, 1948**, QC was officially innagurated as the capital of the country. Pres. Quirino laid the cornerstone of the proposed National Capitol building at Constitution

Hill, Payatas. Only a rusting steel skeleton was ever built of the proposed edifice, a sight that stood for **28 years** as a reminder of an unfulfilled grand plan to make the site of the National Government Center.

Mayor Roxas was succeeded by Ignacio Santos Diaz on **Jan. 7, 1950**. On **June 16, 1950**, the city charter was amended by **R.A. 537** to increase the number of councilors from three to eight.

In the **1953** national elections, Quirino was defeated by Ramon Magsaysay. Mayor Diaz resigned on **Dec. 30, 1953**.

On **Jan. 11, 1954**, Pres. Magsaysay appointed Norberto S. Amoranto, Vice Mayor and concurrent acting Mayor of QC. On **Feb. 4,1954**, his appointment was made permanent while Isidro Guevarra was named Vice Mayor.

On **June 16, 1956, R.A. No. 1575** revised the boundaries of QC for the third and last time, reducing it to its present area 15,359 hectares. On **June 19, 1959**, the positions of mayor, vice mayor and councilor were made elective by **R.A. No. 2259**. In the elections that year, Mayor Amoranto, running against 20 candidates, defeated Ignacio Santos Diaz.

Mayor Amoranto was re-elected in **1963** with Mariano Sta. Romana as his Vice Mayor. He was re-elected a second time in **1967**, **with Ismael Mathay, Jr. as his Vice Mayor.**

On **Sept. 9,1968, R.A. No. 5441** was approved increasing the number of councilors from eight to sixteen, four from each of the four districts into which QC had been divided by the act.

In the **Nov. 1971** elections, 16 councilors were elected for the first time. Amoranto was re-elected for the third time with Charlie Albert, an opposition candidate, as his Vice Mayor.

The new set of city officials and the new P18-M City Hall were inaugurated on **Jan. 1, 1972.**

Then came **P.D. No. 940**, issued on **Nov. 7, 1975**, creating Metropolitan Manila and the Metropolitan Manila Commission (MMC). The QC government lost its autonomy as it came under the MMC. The councilors were allowed to continue but only as members of the Sangguniang Bayan.

The position of the Vice Mayor was abolished. Only the Mayor's terms was extended after **Dec. 31**, but Mayor Amoranto chose to resign on **March 31, 1976**. He was replaced by Adelina Rodriguez, wife of Rizal Governor Isidro Rodriguez.

On **March 29, 1976**, QC suffered a big blow. Marcos issued **P.D. No. 940** restoring the capitalship of the country to Manila.

Jan. 30,1980, the first elections under Martial Law were held. The position of Vice Mayor was revived. Mayor Rodriguez won in this election. Stephen Sarino was elected vice mayor.

Martial Law was lifted on **Jan. 18, 1981**. Then came the EDSA revolution, **Feb. 22-26, 1986**. with the flight of the Marcoses and the installation of Pres. Aquino, a revolutionary government was established. Local elected officials had to give way to the new order. Mayor Rodriguez was replaced by Brigido Simon, Jr. on **April 14, 1986.**

On **Feb. 2, 1987**, the New Constitution was ratified. It ordained elections for local officials on **Jan. 18, 1988**. It increased the number of councilors to twenty four, six from each of the four districts. It also provided for appointed sectoral representatives, one representing the Association of Barangay Captains (ABC) and the other, the youth.

OIC Simon resigned in **Dec. 1987**, ran for mayor and won Against Charito Planas. Then TV personality, now senator, Vicente Sotto III, was elected Vice Mayor.

As provided for in the new Election Code, synchronized elections were held on **May 11, 1992**. Incumbent Mayor Jun Simon lost to former Congressman Ismael A. Mathay, Jr., Charito Planas was elected Vice Mayor.

In the **1995** elections, Mayor Mathay succeeded in his re-election bid against former Mayor Jun Simon. Vice Mayor Planas however lost to 3rd District Councilor and former Kabataang Brgy. President Herbert Bautista.

-COURTESY OF QC
PUBLIC LIBRARY

OFFICIALS OF QUEZON CITY



Hon. Ismael A. Mathay
CITY MAYOR



Hon. Herbert M. Bautista
VICE MAYOR

CONGRESSMEN

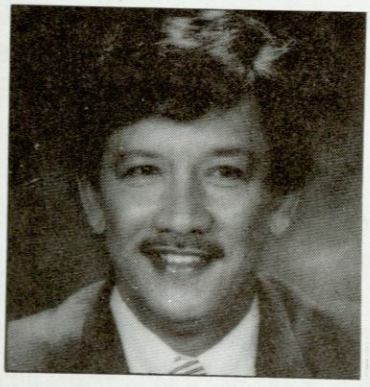

Hon. Reynaldo Calalay
1st DISTRICT



Hon. Dante V. Liban
2nd DISTRICT

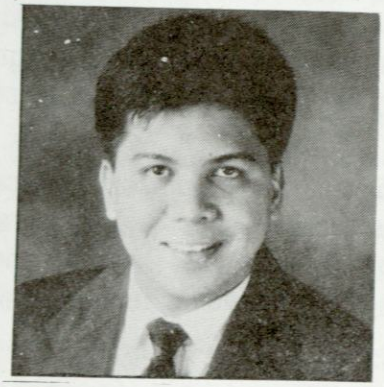

Hon. Michael T. Defensor
3rd DISTRICT



Hon. Feliciano Belmonte
4th DISTRICT

CITY COUNCILORS
1st District



Hon. Victor V. Ferrer, Jr.



Hon. Wilma A. Sarino



Hon. Moises S. Samson



Hon. Alberto M. Galarpe



Hon. Antonio L. Sioson



Hon. Emilio G. Tamayo

CITY COUNCILORS
2nd District

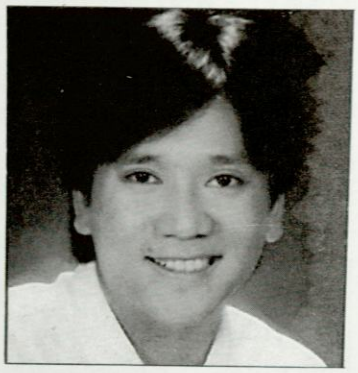

Hon. Winston T. Castelo



Hon. Ma. Fresca M. Biglang-Awa



Hon. Godofredo T. Liban, II

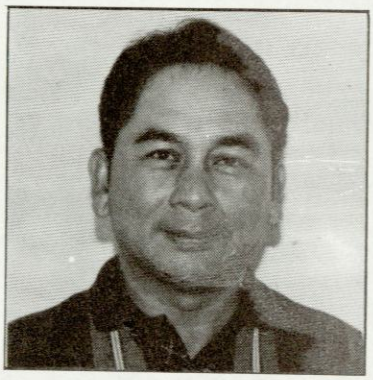

Hon. Marciano P. Medalla



Hon. Antonio V. Hernandez



Hon. Enrico S. Serrano

CITY COUNCILORS
3rd District



Hon. Connie S. Angeles

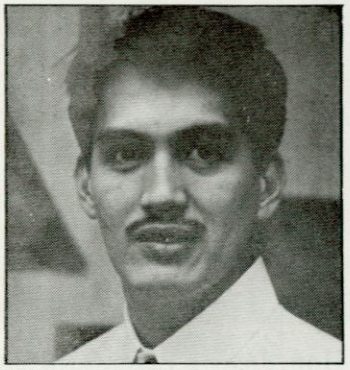

Hon. Franz S. Pumaren



Hon. Jorge L. Banal

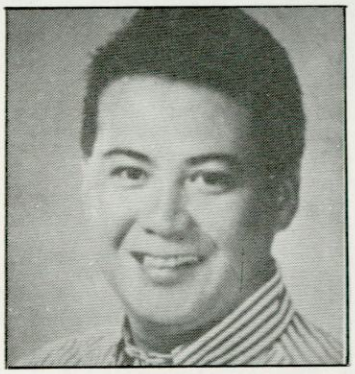

Hon. Michael F. Planas



Hon. Eufemio C. Lagumbay



Hon. Cesar A. Dario

CITY COUNCILORS
4th District



Hon. Joseph Peter S. Sison



Hon. Nanette C. Daza

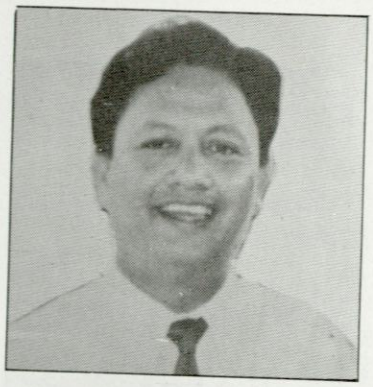

Hon. Bayani V. Hipol



Hon. Alfredo A. Francisco



Hon. Ramon G. Mathay

EX - OFFICIO MEMBERS

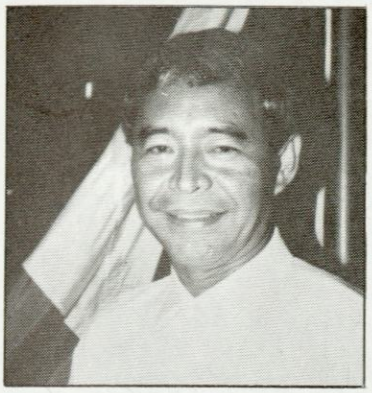

Hon. Almario E. Francisco
PRESIDENT
LIGA NG MGA BARANGAY

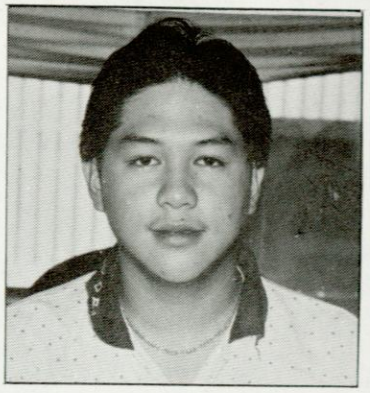

Hon. Marvin C. Rillo
PRESIDENT
SANGGUNIANG KABATAAN
FEDERATION

EXECUTIVE OFFICIALS, HEADS OF DEPARTMENTS AND CHIEFS OFFICES

DR. MANUEL S. ALBA	City Administrator
ATTY. LOURDES P. SANTOS	Secretary to the Mayor
MRS. MELISSA V. MACAPANPAN	Asst. City Administrator
MR. TEODORO C. REY, JR.	Asst. City Administrator
MR. ANTONIO S. LAUDICO	Asst. Secretary to the Mayor
MRS. ADORACION Y. ALZONA	Asst. Secretary to the Mayor
MR. EDUARDO R. SOLIMAN, JR.	Secretary to the Vice Mayor
ATTY. MARIO L. LAQUI	City Legal Officer
ATTY. EMMANUEL M. CARBONNEL	City Assessor
MR. ALFREDO D. MERCADO	City Treasurer
ENGR. ALFREDO N. MACAPUGAY	City Engineer
DRA. MAGDALENA M. YBANEZ	City Health Officer
MRS. EDITHA V. ALZONA	City Accountant
MRS. LOURDES S. RANCES	City Finance Coordinator
DRA. AQUILINA S. RIVAS	City Schools Superintendent
ATTY. JOSE S. ORTEGA	City Auditor
MR. RAMON M. MATABANG	City Civil Registrar
ARCH. GERARDO G. MAGAT	City Planning & Development Coordinator
MS. BELLA L. FERNANDEZ	City Budget Officer
ATTY. EUGENIO V. JURILLA	City Secretary
MS. BLANQUITA L. DEL BARRIO	City Superintendent of Libraries
MR. CEZAR L. SIANGHIO	Head, City Parks Administration & Devt. Department
GEN. ARNULFO D. BANEZ	Head, Dept. of Public Order & Safety
DRA. MARINA YULO-BRINGAS	OIC, Q.C. Gen. Hospital
MRS. MA. TERESA M. MARIANO	Head, Social Services Development Dept.
COL. RAFAEL I. GALVEZ	Acting Head, Business Permit & Licensing Office
MR. ORLANDO V. OZOA	Head, Liquor Licensing & Regulatory Board
MRS EDEN R. VILLANUEVA	Head, Cultural & Tourism Affairs Office
ATTY. REMEDIOS C. BALBIN	Head, Peoples Bureau
MR. ALBERT A. SENO	Head, Barangay Operations Ctr.
MR. SIMPLICIO A. MATHAY	Director, QC Sports Development Office
MRS. REBECCA S. MAGSALIN	Chief Administrative Officer
MR. CEFERINO ACOSTA	OIC, Public Affairs and Information Services Officer
MRS. MARLENE S. AGUILAR	Asst. City Personnel Officer
MRS. MAY DUMLAO	Exec. Director, QC Anti -Drug Abuse Council

Congratulations and Mabuhay to Quezon City's
58th Foundation Anniversary
and the
Inter-Agency Choral Competition

GODOFREDO T. LIBAN II

Minority Floor Leader

JORGE L. BANAL

Asst. Minority Floor Leader

MARCIANO P. MEDALLA

Councilor, 2nd District

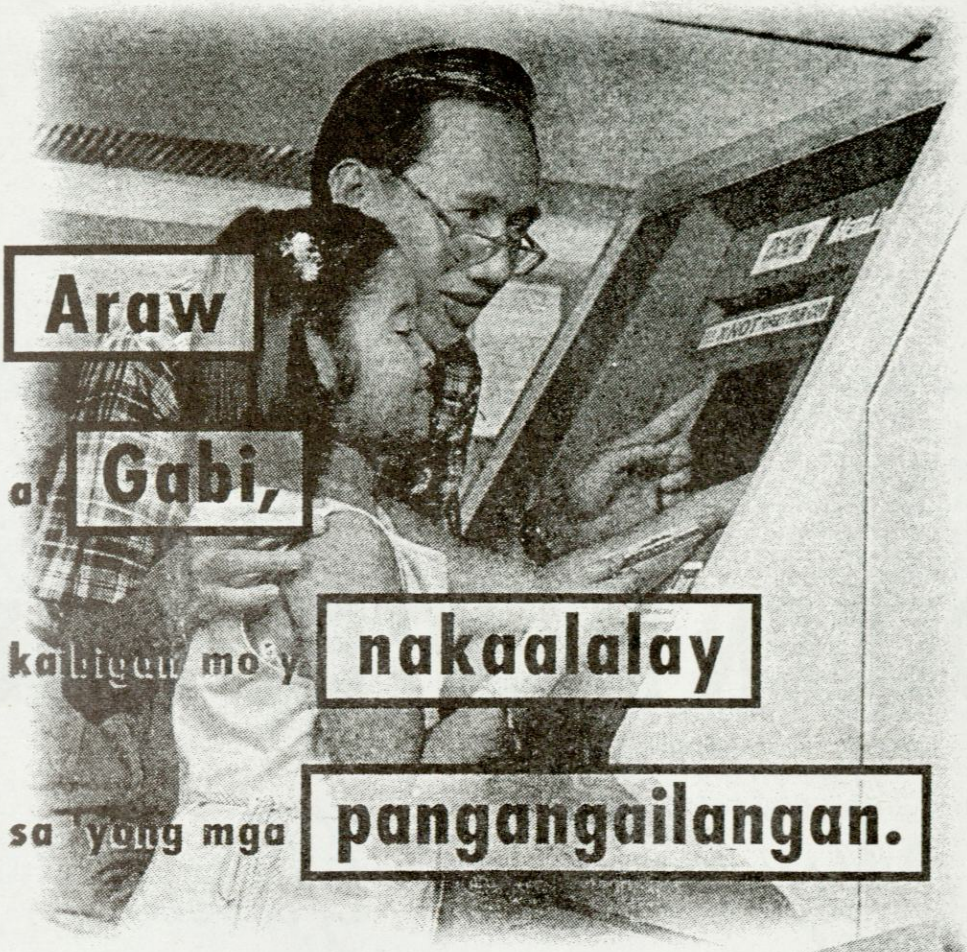

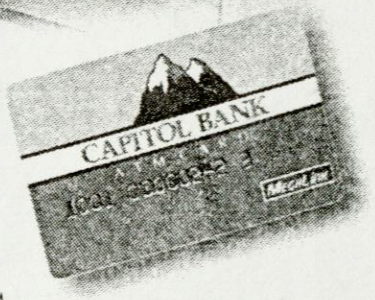

- Enjoy 24–hour banking convenience nationwide -- thru any of the more than 1,200 CAPITOL BANK, Megalink, and BancNet ATMs
- NO TRANSACTION FEES on withdrawals
- EARN as high as 3% p.a. interest on your savings
- PAY YOUR BILLS with Debit Bills Payment Service thru any CAPITOL BANK ATM
- Purchase goods at any PAYLINK-participating establishment

APPLY NOW and get your CAPITOL ATM CARD on the SAME DAY for FREE.
Visit any CAPITOL BANK on–line branch. Or call the ATM Center at 634–7067.

SIMPLE.
MAAASAHAN. KAIBIGAN.

CAPITOL BANK
THE COUNTRY'S LARGEST PRIVATE DEVELOPMENT BANK

6/F Pacific Place Bldg., Pearl Drive, Ortigas Center. Tel: 634-7008 connecting all depts. Fax: 634-7011
Member: MEGALINK /PDIC (Deposits insured up to ₱ 100,000.00)

Congratulations and Mabuhay to Quezon City's
58th Foundation Anniversary
and the
Inter-Agency Choral Competition

GOLDEN M ENTERPRISES

Myrna S. Garrido
Owner / Manager

Telephone
(632) 926-2060 / 929-6151
Fax
(632) 926-0931
E-mail
garrido@webquest.com
Address
49 Visayas Ave., Quezon City 1100

HOTEL REMBRANDT

26 Tomas Morato Avenue,
Quezon City

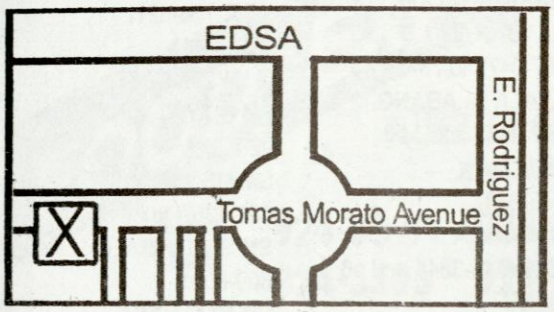

Finally,

A Hotel that Strikes a Balance
Between
Comfort and Class, Business and Pleasure

Outlets

Café Saskia
Baroque Fine Dining and Piano Bar
Night Watch Music Lounge
Caracalla Health Spa

Facilities

Guest Rooms
Function Rooms
Business Center
Airport Transfers
Laundry Services
Valet Parking

For reservations, please call

Trunc Line: 926-0301 • 372-3750 / 924-9904 • 372-3708
Fax: (632) 924-4935 - Sales & Marketing
(632) 924- 4947 - Reservations
(632) 926- 3113 - Business Center

METROPOLITAN APARTMENT-HOTEL

"The small hotel that makes a big difference"

- HOTEL SINGLE AND DOUBLE
- SUITE AND 2 BEDROOM APARTMENT
- ALL ROOMS WITH TEL., HOT WATER, TV & AIRCONDITIONER
- FUNCTION ROOMS FOR SEMINAR , MEETINGS, PARTIES
- RESTAURANTS WITH ROOM SERVICE
- 24 - HOUR SECURITY
- SECRETARIAL SERVICE

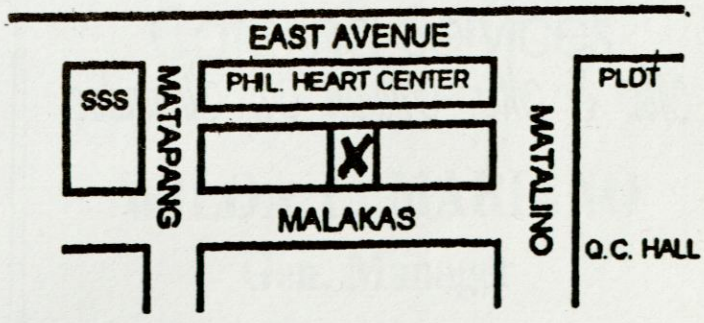

131 MALAKAS ST., CENTRAL DISTRICT, QUEZON CITY
1101 PHIL, (BEHIND PHIL. HEART CENTER)
TEL. 921-4241, 921-4498, 921-4652, 921-5221, 921-4642
FAX NO. (632) 926-5140

Max's RESTAURANT

BRANCHES & TEL. NUMBERS

ERMITA GROUP
BACLARAN
832-1991 to 92
BICUTAN
824-0753
CALOOCAN
364-65-01
CUBAO
911-1681
DAGUPAN
(075)5236331/32
EDSA
631-5450
ERMITA
523-9801

GALLERIA
632-0970
GILMORE
722-9677
JUPITER
897-2065
LAS PINAS
802-0109
PASIG
641-4239
METRO MALL
543-1176
QUEZON AVE.
924-0629
RUSTAN'S
911-0331

TARLAC
(0452) 9850688
DASMARINAS
975-0049

Q.C. GROUP
BANAWE
731-4431
COMMONWEALTH
932-0810
QUEZON CIRCLE
924-3392
QUEZON CITY
928-3551
SAN PABLO
(049) 662-0458

MAKATI GROUP
ALABANG
807-0472 to 73
AYALA ALABANG
802-2972 and 74
CAINTA
645-6787
CALAMBA
(092) 545-3844 and 46
CEBU
(032) 253- 4327
GREENBELT
819-5156 to 57
INTAMUROS
527-1617

LIPA
(043) 756-5211
SM CEBU
(032) 232-0728
SM CITY
9284692
SM MEGAMALL
633-1367l to 68
SM SOUTHMALL
800-8001
SM STA. MESA
716-0901
SUCAT
825-2902
TAGAYTAY
(046)4130360

Greetings from:

Mr. & Mrs. Aladin A. Simundoc

Canlalay, Binan, Laguna

Greetings from:

Hon. Almario E. Francisco

City Councilor
President, Liga ng mga Barangay

Max's RESTAURANT

FOOD EXPRESS

QUEZON CIRCLE
BRANCH

924-33-92 924-33-98
924-3396 924-33-99

Greetings from:

Feel the best comport of TRAVEL and first class service, always ride

Cagsawa
Travel and Tours Inc.

For more information, call or visit our booking offices:

Manila
Suite P-1 Padre Faura Center Bldg.
472 P-Faura, Cor. M. H. del Pilar St.
Ermita, Manila
Tel. No. 524-87-04

Legazpi
1-2-E. Aquende Bldg.
Elizondo St., Corner
Rizal St., Legazpi City
Tel. No. 480-77-27 (BayanTel)
243-548 (Matelco)

Quezon City
ALIMALL Bus Terminal
Araneta Center
Cubao, Quezon City
Tel. No. 913-15-14

Tabaco
Integrated Bus Terminal
Tel. No. 558-2196

Daraga
Ground Floor Elta Theater
Daraga, Albay
Tel. No. 483-37-30 •2477-239

Liberty Commercial Center
Tabaco Tel. No. 52-68 (Matelco)
Legazpi Tel. No. 229-47 (Matelco)
228-58 (Matelco)

Main Office
3rd Floor Teja Hardware
Ziga Ave., Tabaco, Albay
Tel. No. 558-2106 (BTTI)
487-53-18 (BayanTel)

We are proud to announce the OPENING of our PAL DOMESTIC TICKETING with the same address in our Legazpi Booking Office.

PAR AVION
TRAVEL & TOURS INC.

SERVICES OFFERED

PASSPORTING
VISA ASSISTANCE
AIRLINE RATES
AIRLINE RESERVATION
TOURS: Local & Int'l
PILGRIMAGE
EDUCATIONAL TRIPS
CONVENTIONS

CALL : TONY, NYMIA OR BETH

Tel Nos. 931-97-99 / 931-47-69
Fax No. 931-3648

VILLAGE PLAZA BLDG., MAPAYAPA III CAPITOL HILLS
QUEZON CITY - in front of FEU -FERN COLLEGE

WIL-LYN
Catering Services

WILDA L. MARIANO
Gen. Manager

33 3rd Avenue, Cubao, Quezon City

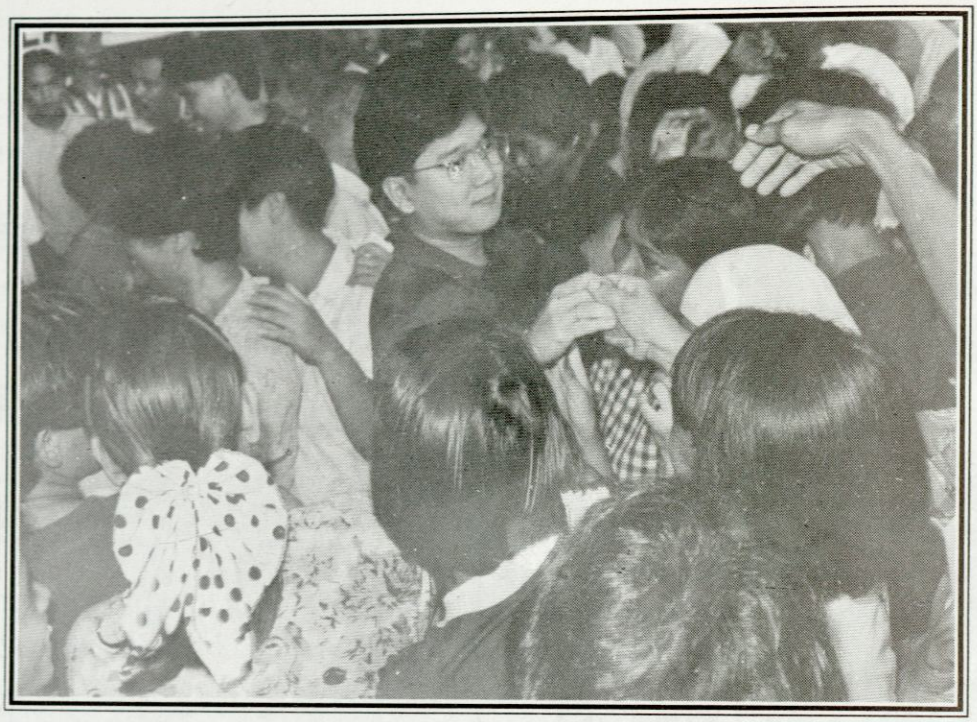

Vice Mayor Herbert M. Bautista caring for his constituents.

Greetings from:

COUNCILOR &
MRS. ANTONIO L. SIOSON
CITY COUNCILOR, DISTRICT I

TOTAL TS SERVICE

- Past President
  ROTARY CLUB OF STA. MESA HEIGHTS
  District 3780, RY 1988-1989
- 4th Degree
  KNIGHT OF CLOLUMBUS
  Council 3781

Greetings from:

Hon. Winston "Winnie" T. Castelo

Councilor, District 2, Q.C.
2nd Assistant Majority Floor Leader
Chairman: Committee on Trade Commerce & Industry
Committee on Cooperatives
Vice Chairman: Urban Poor Affairs
Blue Ribbon Committee

Kasama Bawat Lingkod at Tagumpay (KABALIKAT)
Tel. 922-2872 "Bayan Muna Bago Sarili"

ACKNOWLEDGMENT

HOUSE SPEAKER JOSE DE VENECIA, JR.
MAYOR ISMAEL A. MATHAY, JR.
LAND BANK OF THE PHILIPPINES
PHILIPPINE HEART CENTER FOR ASIA
WEINSTEIN PIANOS
Q.C. PUBLIC LIBRARY
MR. GEORGE CANSECO
JOLLIBEE FOODS CORPORATION
ANARA'S FINE DINING
UNIVERSAL CYLINDER CORPORATION
ANSON SUPERMART
TOPSPIN TEXTILE MILLS INCORPORATED
JUST TEXTILE FINISHING CORPORATION
ALLIED BANKING CORPORATION
BANAWE CAR CARE CENTER CORPORATION
MR. ANGEL NGU
MOTORIX MOTOR SALES
ARIZONA MARKETING
BIONIC WHEELS MERCHANDISING
SYTENGCO ENTERPRISES CORPORATION
TOYOTA MOTORS (QUEZON AVENUE)
SHELL CANVASS



CONCEPTS
AND PRODUCTION