37th INDUCTION CEREMONIES 1997

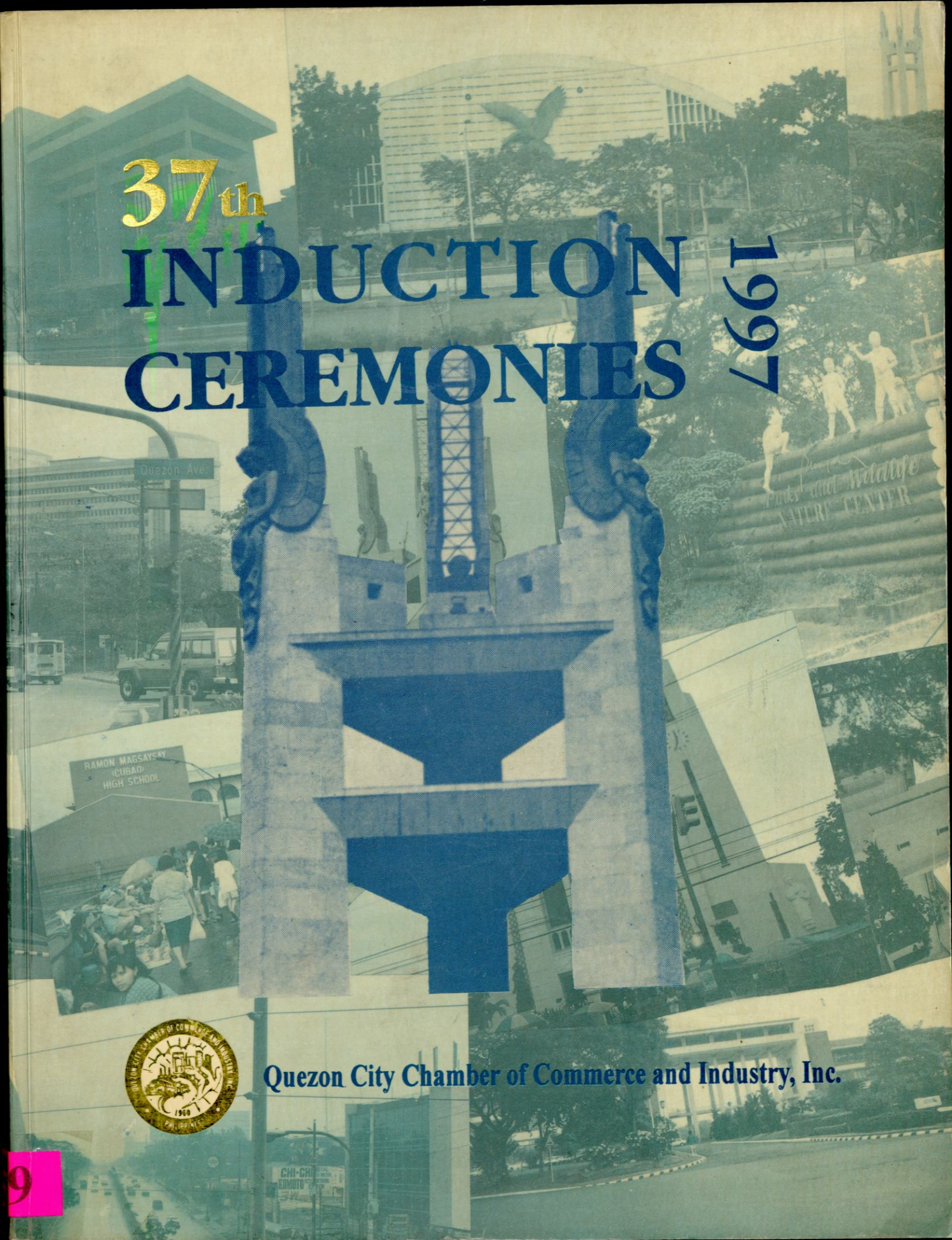

Quezon City Chamber of Commerce and Industry, Inc.

37th INDUCTION CEREMONIES 1997

PENTHOUSE BALLROOM, HOTEL REMBRANDT
JANUARY 29, 1997
6:00 P.M.

PROPERTY OF
QUEZON CITY PUBLIC LIBRARY

Q.C. PUBLIC LIBRARY
LOCAL HISTORY

QUEZON CITY CHAMBER OF COMMERCE AND INDUSTRY, INC.

Greetings from:

PHIL COLORS

STEEL FORMING CORPORATION

Manufacturer of Roofing & Steeldeck Profiles

ARMAND R. IGNACIO

General Manager

SALES OFFICE:

Suite 1412 Cityland 10 Tower 1, 6815 Ayala, 1226 Makati City
Tel. No. 867-23-61 to 63 • Fax No. 867-23-65
Pager No. 141-914712 • Cel. No. (0917) 5253798

PLANT ADDRESS:

135 Calle Malusac, San Pablo, Malolos, Bulacan

PRODUCTS:

ColorRib & Ordinary Profiles
GI & PPGI Roofing
Colorlume & Galvalume Roofing
Aluminum Roofing
Bended Accessories
Roofing Insulation
Allied Roofing Products
PHILDECK Profile
GI Steeldeck
Other Construction Materials

SERVICES:

Estimate & Installation

37th INDUCTION CEREMONIES 1997

PENTHOUSE BALLROOM, HOTEL REMBRANDT
JANUARY 29, 1997
6:00 P.M.

PROPERTY OF
QUEZON CITY PUBLIC LIBRARY

Q.C. PUBLIC LIBRARY
LOCAL HISTORY

QUEZON CITY CHAMBER OF COMMERCE AND INDUSTRY, INC.

LOCAL HISTORY
O.C. PUBLIC LIBRARY
OREGON CITY PUBLIC LIBRARY
PROPERTY OF

QUEZON CITY CHAMBER OF COMMERCE & INDUSTRY, INC.

37TH INDUCTION CEREMONIES

PENTHOUSE BALLROOM, HOTEL REMBRANDT

JANUARY 29, 1997, 6:00 p.m.

PROGRAMME

6:00 P.M.	REGISTRATION AND FELLOWSHIP	
	CALL TO ORDER	ATTY. MOJAMITO R. LIBUNAO, JR. *Outgoing President*
	NATIONAL ANTHEM	MS. ELSIE P. DELGADO *Asst. Treasurer*
	DOXOLOGY	MS. ROSARIO L. BRAÑA *Asst. Secretary*
	WELCOME ADDRESS	MR. ARMAND R. IGNACIO *1st Vice President* *Chairman, Induction Committee*
7:00	DINNER / INTERMISSION	
7:30	INTRODUCTION OF GUESTS	ARCH. ERNESTO S. ISLA *2nd Vice - President* MS. BENJAMINA F. AGUSTIN *Secretary*
8:00	VALEDICTORY ADDRESS AND PRESENTATION OF AWARDS	ATTY. MOJAMITO R. LIBUNAO, JR. *Outgoing President*
8:20	INDUCTION OF 1997 OFFICERS AND DIRECTORS	MR. FEDERICO C. PASCUAL *President, PCCI*

8:30	TURN-OVER OF PRESIDENTIAL GONG AND GAVEL	ATTY. MOJAMITO R. LIBUNAO, JR. *Outgoing President* ATTY. EDUARDO M. AGUSTIN *Incoming President*
8:35	INAUGURAL ADDRESS	ATTY. EDUARDO M. AGUSTIN *Incoming President*
9:00	INDUCTION OF NEW MEMBERS	MR.ELIAS S. CIPRIANO *Governor, NCRC Central Sector*
	INDUCTION OF COMMITTEE CHAIRMEN	ATTY. EDUARDO M. AGUSTIN *President*
9:15	INTRODUCTION OF THE GUEST OF HONOR	HON. ALBERTO M. GALARPE *Director*
9:20	ADDRESS OF THE GUEST OF HONOR	HON. ISMAEL A. MATHAY, JR. *Mayor, Quezon City*
10:00	PLAQUE OF APPRECIATION TO THE GUEST OF HONOR	ATTY. EDUARDO M. AGUSTIN *President*
10:10	ADJOURNMENT	ATTY. EDUARDO M. AGUSTIN *President*
10:10	BALLROOM DANCING *RAFFLE OF PRIZES*	

ARCH. ERNESTO S. ISLA and MS. BENJAMINA F. AGUSTIN
Masters of Ceremony

MALACAÑAN PALACE
MANILA

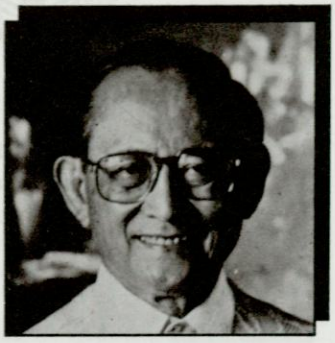

Message

My warmest greetings to the Quezon City Chamber of Commerce and Industry, Inc. as you hold your 37th Induction of Officers, Directors, New Members and Committee Chairpersons on January 29, 1997.

Our success in recent years is the offspring of our concerted efforts towards the common end of development, peace and upliftment of the quality of life of our people. Noteworthy of these efforts is that of the business sector which has continually cultivated a culture of excellence and a competitive climate, not to mention providing opportunities for employment and entrepreneurship to our people.

As we gear up for the greater challenges of development, I fervently hope that our business sector, QCCCI in particular, will continue to be our people's partner for growth and progress. Realizing that our task is far from over and in fact, goes beyond this administration and this century, let us charge into the future with renewed hope and confidence, and reaping as we do, the opportunities it has to offer us and the future generations of Filipinos.

MABUHAY KAYONG LAHAT!

FIDEL V. RAMOS
President

Republic of the Philippines
Kagawaran ng Kalakalan at Industriya
(Department of Trade and Industry)
Trade and Industry Building
361 (Buendia) Sen. Gil J. Puyat Avenue
Makati City 3117



Message

Our warmest greetings to the Quezon City Chamber of Commerce and Industry on the occasion of your 37th Induction Ceremonies.

Being based in one of the country's premier cities, businessmen in Quezon City have a stellar role to play in the Philippines 2000 vision.

From a trade and industry perspective, there is much they can do to orient their business initiatives from being oriented to the domestic market to the global market; from a trading bias to a production bias; from production of traditional commodity exports to processed/ manufactured products; from inadequeate support of SME to promotion of small entrepreneurs; from neglect of consumer rights to advancement of consumer welfare; and from degradation of natural resources to sustainable resource utilization and development.

I am confident that the business sector, local government units, civic groups, NGOs and PVOs, and citizenry in general of Quezon City can translate these policy thrusts into their business and economic activities and help fulfill the vision of Philippines 2000 in their community.

Mabuhay!

CESAR B. BAUTISTA
Secretary
Department of Trade and Industry

Republic of the Philippines
Quezon City, Metro Manila
OFFICE OF THE MAYOR



Message

My most heartfelt congratulations to the officers and members of the QUEZON CITY CHAMBER OF COMMERCE AND INDUSTRY, INC. on the occasion of your Induction Ceremonies.

You have been an able partner of the city government in our march towards more progress and full-scale industrialization.

In a real sense, the Quezon City Chamber of Commerce and Industry, Inc. has become a guiding light and a significant force in the country's pursuit for sustainable development.

I am deeply honored to take part in your activities and I am counting on your continued partnership with the national leadership as well as the city government in our effort for the vision of Philippines 2000 and to make Quezon City the country's premier city.

May God bless you and MABUHAY!

ISMAEL A. MATHAY JR.
Mayor
Quezon City

Philippine Chamber of Commerce and Industry

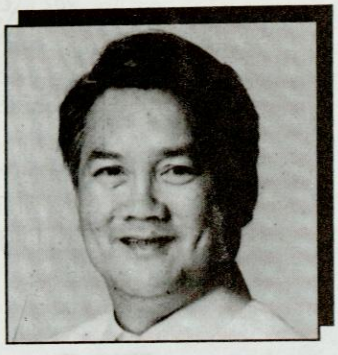

Message

It is with great pleasure that I congratulate the Quezon City Chamber of Commerce and Industry for holding your 37th Induction of Officers and New Members for the year 1997.

The Philippine Chamber of Commerce and Industry (PCCI) commends the Quezon City CCI for its dynamic performance and positive contribution in Quezon City's business development.

For the past years, your chamber have gain a healthy partnership with the local government and business community and has done a lot of advocacy work in behalf of the business community. Indeed, I am certain that with your new set of officers, gains that have been made will be sustained even as new ones are created.

I am confident that with the dynamic new leadership of the Quezon City CCI, we are on the right track.

Again, my Congratulations.

FEDERICO C. PASCUAL
President

Message



Congratulations and warmest felicitations to the incoming set of officers and directors of the Quezon City Chamber of Commerce and Industry on the occasion of our 37th Induction Ceremonies.

Indeed, we have come a long way and, through the initiatives and efforts of the succession of leaders who nurtured the Chamber through almost four decades, the QCCCI is bigger, better and stronger.

To be sure, each member has done his share in building the Chamber to what it is today along with the pillars of the organization, and I am confident that the new officers and directors, and active members, will pursue its goals even more vigorously.

To the new members inducted tonight, my heartiest welcome and Godspeed!

MOJAMITO R. LIBUNAO, JR.
Outgoing President

QUEZON CITY CHAMBER OF COMMERCE AND INDUSTRY, INCORPORATED

"1994 Most Outstanding Chamber of Commerce in NCR"
"Outstanding Chamber Award, 1994"



Message

It is my honor and privilege to accept your mandate to lead our organization for 1997.

With the help of our Officers, Directors and Committee Chairmen, we hope to focus our activities to enable us to achieve specific, tangible and appreciable accomplishments.

We look forward to the continued cooperation of the entire membership for a successful year.

Thank you for your Trust and Confidence.

EDUARDO M. AGUSTIN
President

Message



Congratulations to all the new officers of QCCCI.

I am deeply honored to be appointed by the board to chair the committee of its 37th Induction ceremonies. Allow me to thank our Hon. Mayor Mel Mathay, Jr. and President Federico Pascual of PCCI in granting our request to be our special guests in this event. Let me take also this chance to express my sincerest gratitude to our outgoing President Atty. Mojamito Libunao Jr. for encouraging me to join the board and incoming President Atty. Ed Agustin for providing me this opportunity to immediately serve the chamber.

To my co-officers and all our members let us commit ourselves to help in continually realizing the objectives of the QCCCI.

ARMAND R. IGNACIO
1st Vice-President
Chairman, Induction Committee

1997 OFFICERS AND DIRECTORS

EDUARDO M. AGUSTIN
President

ARMAND R. IGNACIO
1st Vice President

ERNESTO S. ISLA
2nd Vice President

BENJAMINA F. AGUSTIN
Secretary

CHARITO L. BRAÑA
Assistant Secretary

ATTY. BENJAMIN A. TANGO, SR.
Treasurer

ELSIE P. DELGADO
Assistant Treasurer

FLORENTINO P. MARFIL
P.R.O.

BAYANI V. HIPOL
Auditor

ATTY. ARTHEM M. POTIAN
Chamber Tamer

CHUA BUN PENG
Director

EDWARD M. BALANAG
Director

ALBERTO M. GALARPE
Director

ANTONIO T. MARDO
Director

ARSENIO R. REYES
Director

ATTY. MOJAMITO R. LIBUNAO, JR.
Chairman of the Board
Chairman, Council of Past Presidents


AGUSTIN


IGNACIO


ISLA


AGUSTIN


BRAÑA

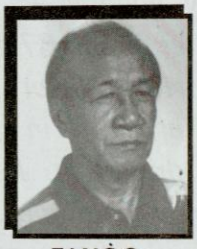
TANGO


DELGADO


MARFIL


HIPOL

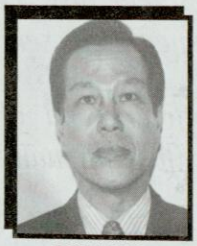
POTIAN


CHUA

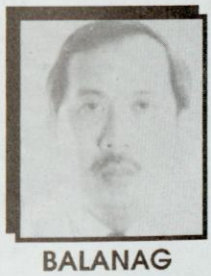
BALANAG


GALARPE


MARDO


REYES


LIBUNAO

1996 OFFICERS AND DIRECTORS

ATTY. MOJAMITO R. LIBUNAO, JR.
President

DOMINGO V. ARITAO, JR.
1st Vice President

CESAR C. COLLADA
2nd Vice President

EDWARD M. BALANAG
Secretary

TERESITA L. REYES
Assistant Secretary

LAMBERTO T. MAGALI, JR.
Treasurer

ALEJANDRO G. LIU
Assistant Treasurer

CAROLINA D. CASTILLO
P.R.O.

ARSENIO R. REYES
Assistant P.R.O.

CONRADO S. PINEDA
Auditor

ERNESTO D. DELA ROSA
Assistant Auditor

ATTY. BENJAMIN A. TANGO, SR.
Chamber Tamer

CHUA BUN PENG
Director

ALBERTO M. GALARPE
Director

EDUARDO M. AGUSTIN, JR.
Director

OCTAVIO E. SAULO
Past President


LIBUNAO


ARITAO


COLLADA

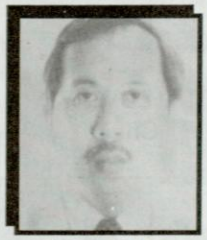
BALANAG


REYES


MAGALI


LIU


CASTILLO

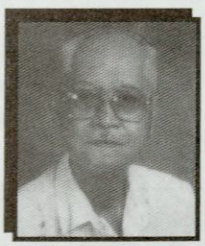
REYES


PINEDA


DELA ROSA


TANGO


CHUA

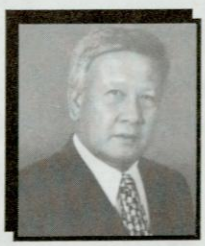
GALARPE


AGUSTIN


SAULO

37th INDUCTION EXECUTIVE COMMITTEE



DIR. EDWARD M. BALANAG
Chairman, Invitation



ARMAND R. IGNACIO
1st Vice President
OVER-ALL CHAIRMAN



DIR. ELSIE P. DELGADO
Chairman, Souvenir Program



DIR. ROSARIO L. BRAÑA
Chairman, Venue and Physical Arrangements



DIR. BENJAMINA F. AGUSTIN
Chairman, Music and Program



DIR. CHUA BUN PENG
Chairman, Raffle and Prizes



DIR. FLORENTINO P. MARFIL
Chairman, Publicity

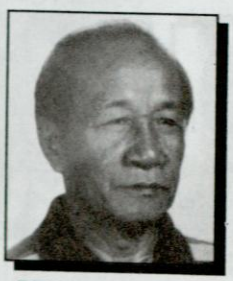

DIR. BENJAMIN A. TANGO
Chairman, Finance

COORDINATORS:

QCCCI SECRETARIAT

NONOY SY
BETH FALGUERA
THESS ARGUELLES
CORA LAÑGI
MIKE SY



DIR. ARSENIO S. REYES
Chairman, Awards

ACTIVITIES



Pres. Libunao poses with his guests during the membership meeting at Hotel Rembrandt (seated at extreme right is Mrs. Libunao and the President's son at the center).

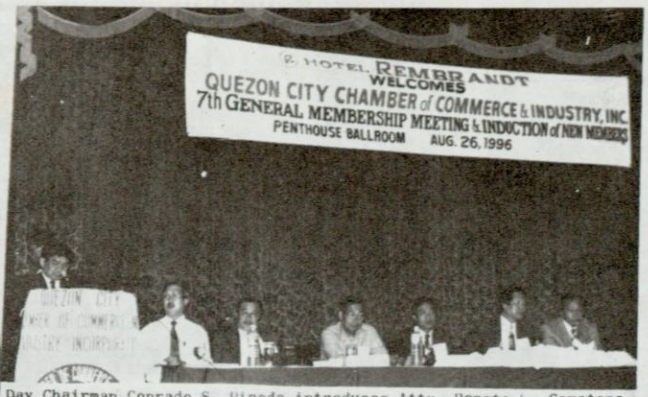

Day Chairman Conrado S. Pineda introduces Atty. Renato L. Cayetano, Presidential Legal Counsel, as Guest of Honor and Speaker during the Membership Meeting.



2nd General Membership Meeting on February 26, 1996 at Hotel Rembrandt. Sen. Neptali A. Gonzales was the Guest of Honor and Speaker.



Teatro Silencio Pilipinas, a dance company, provides entertainment during the membership meeting.



Participants from Red Ribbon Bakeshop at the seminar on Capability to Evaluate Training Programs held October 21-25, 1996.



Participants from Loyola Education Systems, Inc. at the seminar on Capability to Conduct Training held October 3-4 and Oct. 10-11, 1996.



The new members being inducted by Hon. Perfecto R. Yasay, Jr. on October 28, 1996 at the Hotel Rembrandt.



SEC Chairman Perfecto R. Yasay, Jr. receives his plaque of appreciation during the 8th General Membership Meeting. With him are President Mo Libunao, Dir. Teresita L. Reyes, Secretary Edward Balanag and 2nd VP Cesar Collada, Chairman on Membership Committee.



Pangasinan Governor Orbos beams happily as he receives plaque of appreciation from QCCCI Pres. Libunao.

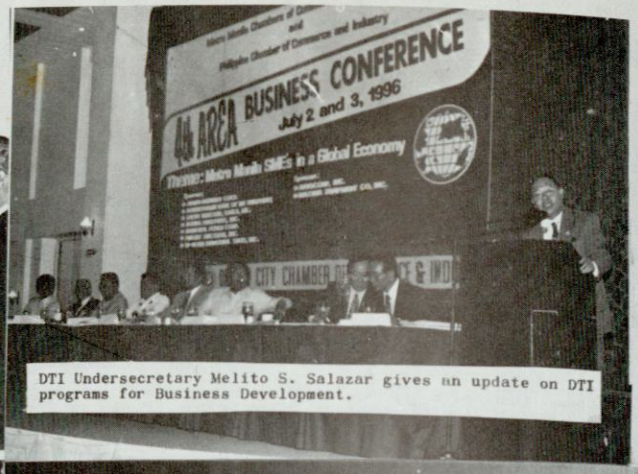

DTI Undersecretary Melito S. Salazar gives an update on DTI programs for Business Development.



PCCI President Pascual is shown with a smile as he receives from QCCCI Pres. Libunao plaque of appreciation.

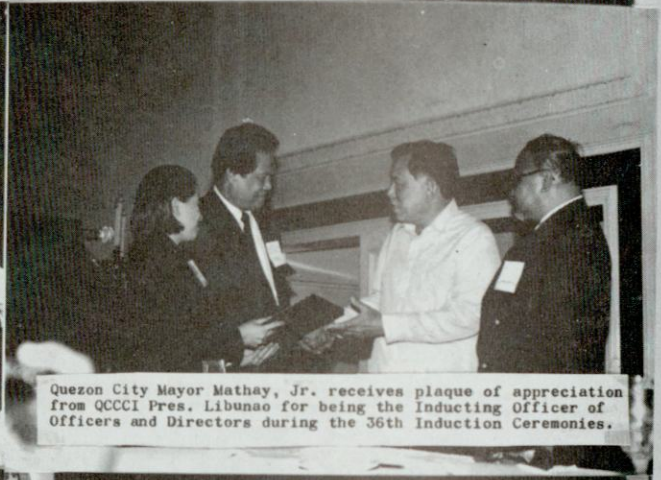

Quezon City Mayor Mathay, Jr. receives plaque of appreciation from QCCCI Pres. Libunao for being the Inducting Officer of Officers and Directors during the 36th Induction Ceremonies.



Participants from RCPI-Bayantel at the seminar on Training Needs Analysis held August 26-30, 1996.



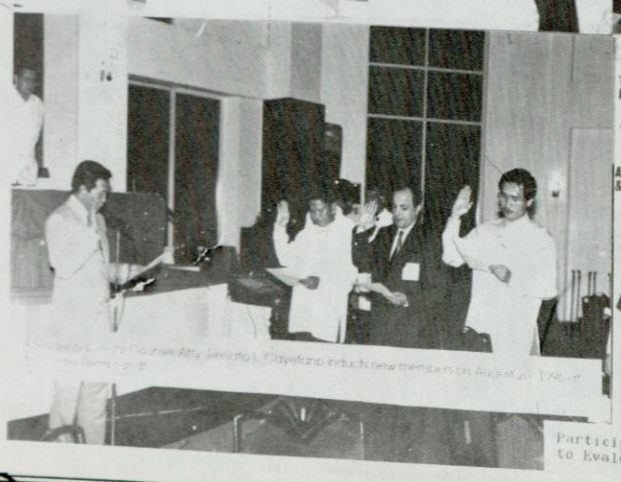



Participants from St. Luke's Medical Center at the seminar on Capability to Evaluate Training Programs held September 16-19, 1996.



6th General Membership Meeting and Induction of New Members with PCSO Chairman Manuel Morato as Guest of Honor and Speaker.



Pres. Libunao, Sec. Ed Balanag and Treas. Bert Magali congratulate the new members inducted during the 6th General Membership Meeting on July 29, 1996 at Hotel Rembrandt.



National Power Corporation President Guido Alreado Delgado is shown in photo expounding on the proposed privatization of power supply industry.



QCCCI Officers, Directors and Past Presidents dialogue with Quezon City officials on effectivity of City Ordinance 357 series of 1995 which increases realty tax payments by 300 to 700 percent over the old rate.



National Police Commission Commissioner Gen. Edgar Dula Torres congratulated by the QCCCI President Mojamito R. Libunao, Jr., Chairman of the NCRC-PCCI 4th Area Business Conference held at Hotel Rembrandt on July 2-3, 1996.



Philippine Grid Code Second Consultation/Workshop was held at Hotel Rembrandt on August 22, 1996 by NPC-QCCCI.



Signing of the Quezon City Trade and Industry Development Plan (1996-1998).



MMA Governor Prospero Oreta gives an update on the MMA Programs for business in general and Metro Manila in particular.



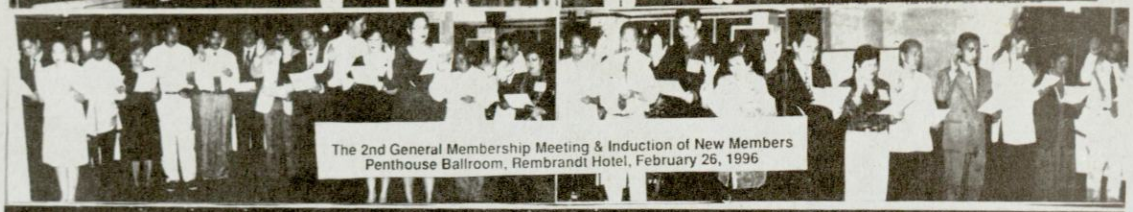

The 2nd General Membership Meeting & Induction of New Members
Penthouse Ballroom, Rembrandt Hotel, February 26, 1996







New members inducted at the Camelot Hotel on March 25, 1996.

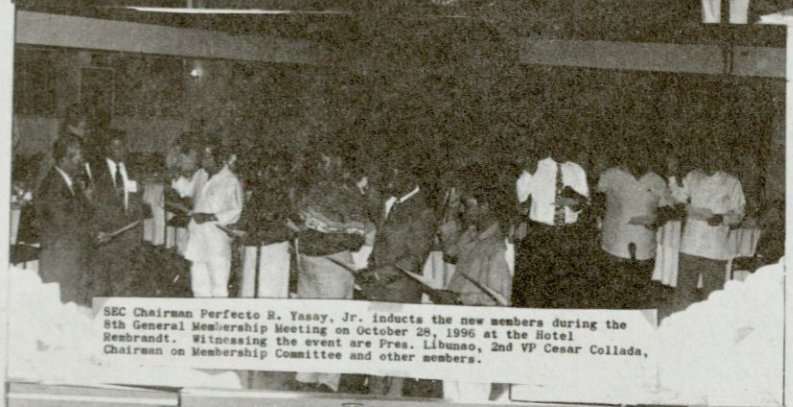

SEC Chairman Perfecto R. Yasay, Jr. inducts the new members during the 8th General Membership Meeting on October 28, 1996 at the Hotel Rembrandt. Witnessing the event are Pres. Libunao, 2nd VP Cesar Collada, Chairman on Membership Committee and other members.



Participants from Red Ribbon Bakeshop at the seminar on Capability to Manage/Organize Training Programs/Develop Training Designs and Materials held October 7-11, 1996.



Participants from the Sulo Hotel at the seminar on Training Needs Analysis held August 22-23 and Sept. 5-6, 1996.

QCCCI PAST PRESIDENTS

Domingo Arcega ✞
Charter President - Emeritus
1961-1962/1962-1963
(Passed away on January 20, 1996)

Ernesto Sibal ✞
1960-1961

Ceferino Picache ✞
1963-1964

Alfredo Lingad
1964-1965

Ramon Hechanova
1965-1966

Modesto Enriquez ✞
1966-1967

Sergio Sanchez
1967-1968

Pedro Lanuza ✞
1968-1969

Vicente Formoso
1969-1970

Benedicto Chupungco
1970-1971

Bartimeo Velasquez
1971-1972

Engr. Ambrosio R. Flores
1972-1973

Arch. Constantino Agbayani
1973-1974

Eduardo Gomez
1974-1975

Feliciano E. Cabrera
1975-1976

Arch. Gregorio G. Sta. Maria
1976-1977

Atty. Tolomeo D. Ligutan
1977-1978

Rolando S. Asis
1979-1980 and 1980-1981

Jesus M. Arcega
1981-1982

Arch. Gregorio G. Sta. Maria
1982-1983 and 1983-1984

Engr. Luis M. Garcia
1985

Sixto T. Tongos
1986

Quintin P. San Diego
1987

Col. Manuel J.S. Peña (Ret.)
1988 and 1989

Jaime Morelos
1990

Elias S. Cipriano
1991

Rustico M. Mendoza
1992 and 1993

Octavio E. Saulo
1994

Atty. Mojamito R. Libunao
1995 and 1996

✞ Deceased

COUNCIL OF PAST PRESIDENTS

Atty. Mojamito R. Libunao, Jr.
Immediate Past President
Chairman

Alfredo Lingad
Ramon Hechanova
Col. Sergio Sanchez (Ret.)
Vicente Formoso
Benedicto Chupungco
Benedicto Velasquez
Engr. Ambrosio R. Flores
Arch. Constantino Agbayani
Eduardo Gomez
Feliciano E. Cabrera
Arch. Gregorio G. Sta. Maria
Tolomeo D. Ligutan
Rolando S. Asis
Jesus M. Arcega
Engr. Luis M. Garcia
Sixto T. Tongos
Quintin P. San Diego
Col. Manuel J.S. Peña (Ret.)
Jaime Morelos
Elias S. Cipriano
Rustico M. Mendoza
Octavio E. Saulo

1997 WORKING COMMITTEES

Meetings	1st VP ARMAND R. IGNACIO Chairman
Membership	MR. JAIME MORELOS Chairman
Business Development	MR. CONRADO S. PINEDA Chairman
Ways and Means	Treas. Benjamin A. Tango, Sr. Chairman
Awards	DIR. ARSENIO R. REYES Chairman
	MR. RUSTICO M. MENDOZA Co-chairman
Publications	PRO FLORENTINO P. MARFIL Chairman
Secretariat	SEC. BENJAMINA F. AGUSTIN Chairwoman
Special Projects and Events	MR. EUSEBIO C. FLORES Chairman
Tourism	MR. NORBERTO C. MANIQUIZ Chairman
HR Training and Development	DIR. EDWARD M. BALANAG Chairman
Small and Medium Enterprises	ASST. SEC. ROSARIO L. BRAÑA Chairwoman
Government Linkages	DIR. ALBERTO M. GALARPE Chairman
Chinese Relations	DIR. CHUA BUN PENG Chairman
Trade Missions	MR. SIXTO T. TONGOS Chairman
Legal	ATTY. RENATO MA. CALLANTA Chairman
Legislative Projects	ARCH. ERNESTO S. ISLA Chairman
Outreach Projects	MS. IRENE M. CALDERON Chairwoman
Council of Past Presidents	PAST PRESIDENT MOJAMITO R. LIBUNAO, JR. Chairman

CORPORATE MEMBERS

ADVISE INTERNATIONAL LTD., INC.
6th Flr. Unit C1 Goldloop Towers
Amber Ave., Ortigas Center, Pasig City
Tel. Nos. 633-8537-40
Fax No. 633-8541
Rep. Atty. Carlos A. Raneses
President
Line of Business: Consultancy Firm

ALYSONS' CHEMICALS ENTERPRISES, INC.
1425 G. Araneta Ave., Quezon City
Tel. Nos. 712-2266 / 712-2323
Fax No. 712-2322
Rep. Mr. Arsenio G. Yap
President
Line of Business: Chemical Trader

ASIATRUST BANK
Asiatrust Bldg., Quezon Avenue, Quezon City
Tel. Nos. 922-9019 / 922-9513
921-3047 / 924-5704
Fax No. 922-2121 / 921-3049
Rep. Mr. Manuel G. Bosano III
Manager
Line of Business: Banking

ATLANTA ALUMINUM, INC.
1128 Quirino Highway, Novaliches, Q.C.
Tel. Nos. 90-1425/90-1384/90-3706
Fax No. 936-2824
Rep. Mr. Chua Bun Peng
President/Gen. Manager
Line of Business: Manufacturer

AVON PRODUCTS MFG., INC.
150 E. Rodriguez Jr. Avenue,
Libis, Quezon City
Tel. No. 635-0915 / 928-7926
Fax No. 635-0229
Rep. Mr. Edward M. Balanag
Production Business Unit Manager
Line of Business: Manufacturing of Perfumes
Cosmetics and Skin Care

BENPESO, INCORPORATED
94 Sct. Gandia St., cor. T. Morato Ave., Q.C.
Tel. Nos. 921-2775 / 922-6511 / 98 / 6094
Fax No. 922-6511
Rep. Mr. Mario Benitez, Jr.
Gen. Manager
Line of Business: Restaurant and Food Products

BOOKMAN, INCORPORATED
373 Quezon Ave., Quezon City
Tel. Nos. 712-4818 / 712-4783
Fax No. 712-4860
Rep. Mr. Miguel Picache
President/Gen. Manager
Line of Business : Printing

CAMELOT HOTEL
35 Mo. Ignacia Street, South Triangle, Q.C.
Tel. No. 924-2519
Fax No. 924-1404
Rep. Mr. Benedict Pe II
President
Line of Business: Hotel

CENTRAL COLLEGES OF THE PHILIPPINES
52 Aurora Blvd., Quezon City
Tel. Nos. 911-0942 / 911-0332
Dean, College of Engineering
Line of Business: Educational Institution

CLEVELAND INDUSTRIES INC.
43 Sto. Domingo Ave., Quezon City
Tel. Nos. 732-3375 / 712-4295 / 712-2666
Fax No. 732-4659
Rep. Mr. Raul Sion
Exec. Asst. to the President
Line of Business: Chemical and General
Merchandise

COCA-COLA BOTTLERS PHILS., INC.
270 Roosevelt Ave. SFDM, Quezon City
Tel. Nos. 926-1611 / 926-1978
Rep. Mr. Jesus M. Bangsil
Regional Sales Mngr. - Region 2
Line of Business: Softdrinks Distributor

CORNERSTONE INSURANCE AGENCY, INC.
Mezzanine Level Goldland Tower Condo.,
10 Eisenhower St., Greenhills, San Juan, M.M
Tel. Nos. 722-5321 / 721-5421 / 722-4843
Fax No. 721-8474
Rep. Mr. Cesar C. Collada
President
Line of Business : Non-Life Insurance

COLORSTEEL SYSTEMS CORP.
Suite 1411 Cityland 10 Tower 1,
68 Ayala Ave., Makati City
Tel. Nos. 892-9608 / 840-4156 / 840-1776
Fax No. 840-4156
Rep. Mr. Armando R. Ignacio
President
Line of Business: Trading of Roofing and other
Construction Materials

CRO-MAGNON COMPANY
Rm. 1509 Phil. Stock Exchange Center
Ortigas Center, Pasig City
Tel. Nos. 634-6537-39
Fax No. 634-6540
Rep. Mr. Isagani R. Cabuay
VP-Finance & Administration
Line of Business: Importation of Welding Rods

CUBAO MERCHANTS ASSOCIATION
Ali Mall, Araneta Center, Cubao, Quezon City
Tel. Nos. 911-1577/912-0261
Fax No. 912-0259
Rep. Dr. Gil Divinagracia
President

DAEWOO CARS QUEZON AVE., INC.
847 Quezon Ave., Quezon City
Tel. Nos. 920-4101
Fax No. 920-6795 / 97-1548
Rep. Mr. Elias S. Cipriano
President
Line of Business: Dealer of Daewoo Cars

DANARRA HOTEL & RESORT
121 Mo. Ignacia Ave., Quezon City
Tel. Nos. 927-5161-69 / 927-5121-29 Loc. 428
Fax No. 924-2503 / 97-3816
Rep. Mr. Romy De Jesus
President
Line of Business: Hotel and Restaurant

E.I. CONSTRUCTION CO., INC.
3rd Flr. Rm. 312 Armon's Bldg.
142 Kamias Rd. cor. Anonas St., Quezon City
Tel. Nos. 922-2242/922-8475
Fax No. 921-6618
Rep. Arch. Ernesto S. Isla
President/Gen. Manager
Line of Business: Contractor

ELECTROBUS CONSOLIDATED, INC.
102 Panay Ave., Quezon City
Tel. No. 924-4348
Fax No. 924-1244
Rep. Mr. Antonio S. Herrera, Jr.
Exec. Vice President
Line of Business: Trading,
Manufacturing Electro/Mechanical
Engineering Services

EL GRECO SHIP MANNING & MNGT. CORP.
70 Bohol Ave., Quezon City
Tel. Nos. 929-7052 / 929-7054
Fax No. 921-3354
Rep. Mr. Peter Toundjis
President/Gen. Manager
Line of Business: Shipping Agency

ENRIQUEZ SECURITY SERVICES, INC.
30 Cetacio St., Brgy. Siena, Quezon City
Tel. No. 712-2153
Fax No. 731-5706
Rep. Mr. Eduardo Enriquez, Jr.
Owner/Director
Line of Business: Security Agency Services

FREEWAY MOTOR SALES CORPORATION
4th Flr. Bldg., A. Phoenix Sun Business Park
E. Rodriguez Jr. Ave., Libis, Quezon City
Tel No. 912-7311-15

Fax No. 912-7312 Loc. 21
Rep. Mr. Marcelino P. Veneracion, Jr.
President / Gen. Manager

GLOBO REALTY, INC.
Penthouse Vicente Madrigal Bldg.,
Ayala Ave., Makati City
Tel. Nos. 819-5386 / 813-3217 / 810-1134
Fax No. 818-7187
Rep. Ms. Ma. Victoria V. Madrigal
President
Line of Business: Realtor

GLORIMART TRADING, INC.
Tandang Sora Ave., Old Balara, Quezon City
Tel. Nos. 932-8793 / 932-8794
Rep. Mr. John Villaruel
Personnel Manager
Line of Business: Wholesaler/Retailer

HI-TOP SUPERMARKET, INC.
1650 Quezon Avenue, Quezon City
Tel. Nos. 926-2071 / 96-4256
Fax No. 927-4697
Rep. Mr. Joey Go
Purchasing Manager
Line of Business: Wholesaler/Retailer

HOLLAND PACIFIC PAPER, INC.
226 Quirino Highway, Novaliches, Q.C.
Tel. Nos. 362-0177 / 362-0294 / 842-1566
Fax No. 546-0857
Rep. Mr. Fernando Baldivia, Jr.
General Manager
Line of Business: Industrial Paper Products

HOTEL REMBRANDT
26 Tomas Morato Ave., Quezon City
Tel. Nos. 924-9904
Fax No. 924-4935
Rep. Mr. Alfonso D. Singson
President
Line of Business: Hotel

HYDRO-WELLS, INC.
54 Mapagbigay St., Diliman, Quezon City
Tel. Nos. 922-0772 / 9225973
Fax No. 922-7605 / 922-7896
Rep. Mr. Louie Cuizon
General Manager
Line of Business: Well Drillings, Electric
Logging, Water Supply

INTER-CONTINENTAL WATER TREATMENT CORP.
79-B Kamias Rd., Quezon City
Tel. No. 922-2299
Fax No. 922-2299
Rep. Mr. Romeo P. Mercado
Gen. Manager
Line of Business: Waste Water and Water Treatment, Pipelines and Waterworks Equipment, Importer, Distributor of Medical/Hospital Equipment

INT'L. ELECTRONICS & TECHNICAL INSTITUTE
5th Flr. Doña Victoriana Bldg., EDSA, cor. New York
Cubao, Quezon City
Tel. Nos. 912-3671 / 912-3684
Fax No. 912-3684
Rep. Ms. Benjamina F. Agustin
Technical Directress
Line of Business: Educational Institution

JACKBILT CONCRETE BLOCK CO., INC.
29 Calle Industria, Bagumbayan, Q.C.
Tel. No. 625-0666-70
Fax No. 635-0671
Rep. Ms. Marisol T. Ramirez
President
Line of Business: Manufacturing of Concrete Products

JOBLINK INTERNATIONAL, INC.
M/F Rubille Bldg.,
748 EDSA cor. Kamias Rd., Quezon City
Tel. Nos. 920-3512 / 922-8688
Fax No. 922-9388
Rep. Ms. Evelyn M. Arreo
President
Line of Business: Recruitment Agency

JONET TRADING CORPORATION
Block 9, Lot 3, New Intramuros Village,
Commonwealth Ave., Diliman, Quezon City
Tel. No. 931-0394
Rep. Ms. Lota S. Reyes
President
Line of Business: Trading

JOS MANAGING BUILDERS, INC.
1043 Aurora Blvd., Quezon City
Tel. Nos. 924-2496 / 924-2458
Fax No. 921-5662
Rep. Mr. Manuel G. Manosa
Mktg. Manager
Line of Business: Developer

LABRADOR MNGT. CORP.
105 EDSA, Mandaluyong City
Tel. Nos. 531-4831 / 531-4832 / 531-2785
Fax No. 531-0838
Rep. Mr. Efren Rodriguez
VP-Operation

LANDHAUS PROP. & DEV'T. CORP.
138 Sct. Limbaga St., Diliman, Quezon City
Tel. Nos. 923-0416 / 926-3045 / 97-2898
Fax No. 721-2559
Rep. Engr. Jose G. Mendoza
President
Line of Business: Development & Construction

LAURO CONSTRAK CORP.
Mezzanine Level, Goldland Tower Condo.,
10 Eisenhower St., San Juan, Metro Manila
Tel. Nos. 721-7802 / 721-0318 / 721-0327
Fax No. 721-7791
Rep. Atty. Rodolfo Macalino
Admin. / Legal Officer
Line of Business: Construction

LOYOLA EDUCATION SYSTEMS, INC.
3rd Flr. Doña Victoria Bldg.
1670 Quezon Avenue, Quezon City
Tel. Nos. 924-7991 / 924-9144
Rep. Dr. Lorenzo A. Mata, Jr.
Regional Manager, Manila North Region
Line of Business: Pre-Need

MAGNACOR CONSTRUCTION & DEV'T. CORP.
4th Flr. Argo Building 574
EDSA, Cubao, Quezon City
Tel. Nos. 911-4731 / 911-4717
Fax No. 911-4731
Rep. Mr. Domingo V. Aritao, Jr.
President
Line of Business: Safety and Fire Protection Systems and Installation Equipment

MANILA APPLIANCE CENTER
753 EDSA, Quezon City
Tel. Nos. 924-1140 / 924-1108 / 924-1095
Rep. Mr. Felipe Tiangson
Comptroller
Line of Business: Home Appliance and Furniture

MANILA PAPER MILLS INTERNATIONAL, INC.
Sangandaan, Novaliches, Quezon City
Tel. Nos. 90-1691-95
Fax No. 90-5159
Rep. Mr. Julian M. Tecson
Comptroller / Admin. Manager
Line of Business: Manufacturing of Kraft Multiwall Onion and Bond Paper, Boxboard

MEGA SPECIALTY LABELS, INC.
2142 España St., Manila
Tel. Nos. 732-2389 / 712-7619 / 921-8812
Fax No. 712-7616
Rep. Mr. Cesar S. Viray
President
Line of Business: Printing

MOLDEX LAND, INC.
Moldex Bldg., West Avenue, Quezon City
Tel. No. 921-2701-30
Fax No. 922-0499
Rep. Mr. Antonio S. Quintano
President
Line of Business: Developer

MOTORMALL CORPORATION
135 West Ave., Quezon City
Tel. Nos. 929-1480 / 411-2039
Fax No. 929-1480
Rep. Mr. Manuel Agregado
Operations Manager
Line of Business: Dealer of Suzuki

MULTI-MARZ CAR TRADING, INC.
31 Kalayaan Avenue, Diliman, Quezon City
Tel. Nos. 922-5468 / 927-9880
927-9881 / 927-9886
Fax No. 922-5468
Rep. Atty. Wilfredo Martinez
President
Line of Business: Car Trading and Realtor

NEPA Q-MART
EDSA cor. Ermin Garcia St., Quezon City

Tel. Nos. 912-3286 / 912-3287
Fax No. 912-3298
Rep. Mr. Ruperto Alonso
Administrative Manager
Line of Business: Retailer, Market Stall Leasing, Mining and Framing

NISSAN COMMONWEALTH, INC.
#41 Commonwealth Avenue, Quezon City
Tel. Nos. 932-0428 / 932-7648 / 932-5968
Fax No. 931-60-87
Rep. Mr. Clemente V. Domondon
EVP / GEN. Manager
Line of Business: Car Dealers

ORIENT INTEGRATED COMMERCIAL, INC.
2152 Beta Building, España St., Manila
Tel. Nos. 712-3312 / 712-3330
Fax No. 731-0070
Rep. Mr. Tomas Viray
President

PACIFIC PAINT & OIL MFG., CO., INC.
292 D. Tuazon St., Quezon City
Tel. Nos. 364-3505-09 / 361-7164
365-0561-64
Fax No. 361-7164
Rep. Mr. Jimmy Ongking
Treasurer
Line of Business: Paint Manufacturing

PALM'S INTERNATIONAL, INC.
Rm. 304 Z Bldg., 1132 Quezon Ave., Q.C.
Tel. Nos. 924-9979 / 96-5434
Fax No. 924-9979
Rep. Mr. Antonio C. Lanuza
President
Line of Business: Real Estate Brokerage, Export of Food Products

PEARL ISLAND COMMERCIAL CORPORATION
292 Igdalig St., Quezon City
Tel. Nos. 362-2061-65
Fax No. 362-0933
Rep. Mr. Gil S. Pe
Administrative/Sales Manager
Line of Business: Hamburger Wrapper and Telex Paper Manufacturer

PILIPINAS KAO INCORPORATED
108-A E. Rodriguez Jr. Ave., Bagumbayan, Q.C.
Tel. No. 635-0944-49
Fax No. 635-0944
Rep. Mr. Erotido L. Valdez
VP-Finance & Administration
Line of Business: Manufacturer

POWER CONSTRUCTION SUPPLIES
130 Judge Juan Luna St., SFDM, Q.C.
Tel. No. 371-0364
Fax No. 371-1239
Rep. Mr. Ed Mappala
Marketing Assistant
Line of Business: Steel Products

PROGRESSIVE DEVELOPMENT CORP.
2/F Ali Mall Araneta Center, Cubao, Q.C.
Tel. Nos. 911-1577 / 912-0261
Fax No. 912-0259
Rep. Mr. Antonio Mardo
Vice President

RED RIBBON BAKESHOP
84 E. Rodriguez Jr. Avenue, Libis, Q.C.
Tel. No. 635-5771-80
Fax No. 635-3482
Rep. Mr. Luis Alfonso G. dela Cruz
HRA Department Manager
Line of Business: Bakeshop

RELIABLE INDUSTRIES, INC.
81 Atis Road, Malabon, Metro Manila
Tel. No. 361-7901
Fax No. 362-0751
Rep. Mr. Steve La Torre
Liaison Officer
Line of Business: Can Making

RILLOPHIL DEVELOPMENT CORP.
51-E Malingap St., Teacher's Village, Q.C.
Tel. No. 921-6569
Rep. Mr. Marcel C. Rillo
Treasurer
Line of Business: Real Estate

RUSTAN'S COMMERCIAL CORPORATION
Rustan's Bldg., EDSA, Quezon City
Tel. Nos. 78-4071 / 77-4041
Fax No. 70-3677
Rep. Ms. Florderfida Vergara
Finance Manager
Line of Business: Wholesaler/Retailer

R.S. TOMAS, INC.
700 EDSA, Cubao, Quezon City
Tel. Nos. 911-7186 / 912-3359
Fax No. 912-3624
Rep. Mr. Rafael S. Tomas
President

SECURITY & SAFETY CORP. OF THE PHILS.
3/F Cecileville Bldg., 1203-1211
Quezon Avenue, Quezon City
Tel. Nos. 928-2573 / 920-2428 / 928-2575
Fax No. 921-2926
Rep. Mr. Antonio V. Maniwang
Exec. Vice President
Line of Business: Private Investigation and Security Services

SHOW WORLD CORPORATION
3933 R. Magsaysay Blvd., Sta. Mesa, M.M
Tel. Nos. 61-8575 / 60-7421
Fax No. 61-8575
Rep. Mr. Jolly Ting
President
Line of Business: Entertainment

STALLION REALTY DEVELOPMENT CORP.
23 A.M. Paterno St., San Juan, Metro Manila
Tel. Nos. 722-4363 / 77-3454
Fax No. 722-8002
Rep. Mr. Robert Liao
VP-Treasurer
Line of Business: Land Development and House Construction

ST. MARTIN PHARMACEUTICALS, INC.
St. Martin Bldg., 17-A West Point St., Cubao, Quezon City
Tel. Nos. 912-2409 / 912-2414 / 912-2415
Fax No. 912-2418
Rep. Mr. Ernesto S. Bravo
Chairman of the Board
Line of Business: Pharmaceuticals

TESSAND COMMERCIAL
24 Montemayor St., SFDM, Quezon City
Tel. Nos. 364-1960 / 97-2911
Rep. Mr. Adriano J. Arellano
Owner / Proprietor
Line of Business: Industrial and Technical Gasses Distributor, Buy and Sell of Scrap Metal

THE OPTICAL SHOP
Richmack Bldg., 72 Mindanao Avenue Project 6, Q.C.
Tel. Nos. 924-8738 / 924-8739
Fax No. 920-0306
Rep. Ms. Ma. Sarah E. Divinagracia
Asst. Vice President
Line of Business: Optical

THE PRINCIPAL MNGT. GROUP, INC.
Suite 504 Campus Rueda Bldg.,
101 Urban Ave., Makati City
Tel. Nos. 844-2774 / 844-5076
Fax No. 843-2630
Rep. Mr. Fernando M. Sopot
President / CEO
Line of Business: Project Development

TIEN HUNG AGRO INDUSTRIAL CORP.
14-B J. Aquino St., Quezon City
Tel No. 34-7241
Fax No. 365-1219
Rep. Mr. Eduardo Tee
Manager
Line of Business Manufacturer of Agricultural Products

VISUAL COLOR, INC.
101 Kalayaan Avenue, Diliman, Quezon City
Tel. Nos. 921-5825 / 921-5819
Fax No. 921-7748
Rep. Mr. Rene Cribe
President
Line of Business: Publishing House

WILHELMINA C. VIRGO TRADING
15 Bayaya St., SFDM, Quezon City
Tel. Nos. 99-8854 / 96-6902 / 371-0456-58
Rep. Ms. Wilhelmina C. Virgo
Owner/Manager
Line of Business: Manufacturing and Trading

INDIVIDUAL MEMBERS

ABLAZA, ALFREDO G.
Executive Officer/Legal Counsel
Ablaza Group of Companies
5/F Ablaza Bldg., 117 E. Rodriguez Sr. Ave., Q.C.
Tel. Nos. 732-5151 / 712-1478
Fax No. 712-1964
Line of Business: General Construction

AGUSTIN, EDUARDO M., JR. (ATTY.)
President
Prescripta Pharma, Inc.
Rm. 205 Agustin Bldg.,
139 Malakas St., Diliman, Q.C.
Tel. No. 922-2013
Fax No. 922-2007
Line of Business: Pharmaceuticals

ALDANA, ANTONIO (ENGR.)
Proprietor
A.S. Aldana Construction
Lot 3, Blk. 34, Fairview Ave., Fairview Subd., Q.C.
Tel. No. 936-1165
Line of Business: Construction

AMBAYEC, ALBINO B., JR.
President
Ambayec Realty
1602 8th St., Fabie Subd., Paco, Manila
Tel. Nos. 58-7515 / 58-2224
Line of Business: Realty

APOSTOL, ARMANDO (DR.)
80 Kamuning Rd., Quezon City
Tel. Nos. 923-1012/994-739
Line of Business: Industrial Medicine

ARALAR, JOSEFINA A.
Member
RECC Foundation, Inc.
26 Liberty St., cor. 6th Ave., Cubao, Q.C.
Tel. Nos. 911-4808/911-4844 / 817-2773
811-4009
Line of Business: Realty

ARCA, EDWARD DENNIS J.
Proprietor
Modelo Pilipinas
Rm. C-17 4th Flr. Pangarap Bldg., West Ave., Q.C.
Tel. Nos. 411-5189 / 98-4023
Line of Business: Metal Product

ARCEGA, DANILO M.
President
Day Industries
29 Boston St., Cubao, Q.C.
Tel. No. 721-7849
Fax No. 722-0260
Line of Business: Metal Product

ASIS, ROLANDO
President
Maalikaya Health Complex, Inc.
386 Quezon Ave., Quezon City
Tel. No. 98-4077
Fax No. 99-6071

AYTONA, FRANCIS H.
President/General Manager
Harty Inc.
126 Ilocos Sur St., Bago Bantay, Q.C.
Tel. Nos. 926-6197 / 929-5382
920-2163 / 95-2163
Fax No. 926-4265 / 920-9325
Line of Business: Electrical Contractor

BALBANERO, PEDRO (GEN.)
Proprietor
Balbanero Group of Companies
Golden Flame Restaurant
1084 EDSA, Quezon City
Tel. No. 922-9309 / 928-7979 / 842-3348
Fax No. 924-1036 / 911-6472
Line of Business: Real Estate/Housing Construction Supply/Crushing Plant Garment/ Food/Security, etc.

BALDADO, SAMUEL (ATTY.)
Associate Partner
Baldado & Gloria Law Office
17/F Metrobank Plaza Bldg.,
Gil Puyat Ave., Makati City
Tel. Nos. 815-0836-45
Fax No. 817-9398

BANAWA, MERCEDITA M.
President
St. Louis Garments, Inc.
717 Aurora Blvd., Q.C.
Tel. Nos. 721-2041 Loc. 252 / 721-3378
Fax No. 721-2093
Line of Business: Garments Manufacturing

BANDALARIA, LEONILA R.
Agency Manger
Pan Phil. Life
Pan Phil. Life Skyland Plaza Bldg.,
Sen. Gil Puyat Ave., Makati City
Tel. Nos. 810-1394 Loc. 245
Fax No. 819-2631
Line of Business: Life Insurance

BASA, ROSEMARIE
Executive Vice President
H-Fendwick Inc.
Rm. 504 Campos Rueda Bldg.,
101 Urban Ave., Makati City
Tel. Nos. 844-2474 / 843-2630
Fax No. 843-2630

BAUTISTA, NESTOR T.
General Manager
NAM Industrial Resources
2230 T. Mapua St.,
Sta. Cruz, Manila
Tel. Nos. 292-8315 / 932-6704 / 20-4953
Fax No. 254-1719 / 20-4953
Line of Business: Tire Retreading

BAUTISTA, ROBERTO O.
Branch Manager
Far East Bank & Trust Company
Del Monte Ave., Quezon City
Tel. No. 712-4240
Fax No. 732-6284
Line of Business: Banking

BAYANI, NILDA
Area Sales Director
Fil-Estate Sales Inc.
16th Flr. Strata 100 Condo.,
Emerald Ave., Ortigas Complex, Pasay City
Tel. No. 631-3239
Fax No. 633-6191
Line of Business: Realty

BAYONETA, BELEN M.
President
Trinidad Cosmetic Laboratory
381 Sagittarius St., cor. Capricorn Carmel V,
Tandang Sora, Quezon City
Tel. Nos. 90-0276 / 90-7884
Fax No. 90-0276
Line of Business: Manufacturing

BERNALES, AVELINO O. (ATTY.)
General Manager
Fil Clean Enterprises
Rm. 7 3rd Flr. Francisco Gold Condo.,
784 EDSA, Q.C.
Tel. Nos. 922-6846 / 922-0647 Loc. 29
Fax No. 921-9382

BILBAO, JOSELITO
General Manager
Megatrust Insurance Services
307 Webjet Bldg., Quezon Ave., Q.C.
Tel. No. 711-4390
Fax No. 712-8985
Line of Business: Non-Life Insurance

BORJE, FELISA P.
Vice President
Destination Travel Philippines
20 Mapagkumbaba St., Sikatuna Village, Q.C.
Tel. Nos. 526-7308 / 526-8068
524-9210 / 921-5452
Fax No. 58-5375
Line of Business: Travel AGency

BRAÑA, ROSARIO L.
Asst. Vice President

Planters Development Bank
D. Reyes Bldg., 918 Aurora Blvd., Cubao, Q.C.
Tel. No. 911-0536
Line of Business: Banking

CAISIP, EDGAR
Manager
E.A. Caisip Realty
20 A.N. Roxas St., cor. Alejos St., Q.C.
Tel. Nos. 731-8975 / 741-8796
Line of Business: Realty

CALALAY, REYNALDO (HON.)
Representative
1st District Quezon City
House of Representative
Batasan Complex, Quezon City
Tel. Nos. 931-5116 / 924-3596
Fax No. 931-5116

CALDERON, IRENE
Asst. General Manager
Home Provider Realty
251 Tandang Sora, Quezon City
Tel. No. 929-1771
Fax No. 929-1771
Line of Business: Real Estate

CALLANTA, RENATO MA. (ATTY.)
Practicing Lawyer
Callanta & Reyes Law Office
40 West Avenue, Quezon City
Tel. No. 97-1345
Fax No. 97-1345
Line of Business: Law Firm

CARAGAN, ADELIO
Owner
Designe Manille
63-D West Ave., Quezon City
Tel. Nos. 921-5271 / 929-6995
Fax No. 410-4514 / 929-6995
Line of Business: Processor

CARBONELL, ROSA L.
President
Joyland Realty & Development Corp.
1 Lipa St., Philam Homes, Quezon City
Tel. Nos. 928-9477 / 928-9381 / 929-7439
Fax No. 924-7148
Line of Business: Developer

CASTILLO, CAROLINA D.
Managing Director
JEM Concepts & Production
28 Matino St., Teacher's Village, Q.C.
Tel. Nos. 433-3059 / 433-3060
Line of Business: Advertising & Production Outfit

CASTRO, AMPARO
President
Casmen Corporation
409 Madrigal Avenue, Ayala Alabang, Village
Muntinlupa City
Tel. No. 807-0780

CAYUBIT, RODOLFO C.
General Manager
R.C.C. Express Cargo
Rm. 331 Calvo Bldg., Escolta, Manila
Tel. Nos. 241-4753 / 244-6706
Line of Business: Customs Brokerage

CHAN, DENNIS G.
Manager
The Cornerstone Land, Inc.
Suite 302 Sun Rays Condominium
226 Ortigas Avenue, Greenhills,
San Juan, Manila
Tel. No. 410-4857
Pager: (150) 852369
Line of Business: Realtor

CHAN, VENANCIO
President
Native Crafts & Arts Industries, Inc.
193 Roosevelt Ave., Quezon City
Tel Nos. 928-1077 / 929-1885 / 926-5743
Fax No. 922-2301 / 927-9656
Line of Business: Wrought iron, terraccotta, papermache, shells/Shellcraft, hats and bags

CHUA, APOLLO Y.
President
Marigold Development Corporation
20 Kapilingan St., Brgy. Doña Imelda, Q.C.
Tel. No. 715-1174-76
Fax No. 715-1184
Line of Business: General Construction

CLEOFE, ARMANDO M.
Owner
A.M. Cleofe Prints
75 Visayas Ave., Quezon City
Tel. Nos. 929-4891 / 98-0332
Fax No. 924-7338
Line of Business: Printing Services

CLEMENTE, VICTOR V.
President
Clever Chemicals Industry, Inc.
127 Sct. De Guia St., Diliman, Q.C.
Tel. Nos. 929-3125 / 927-5663
Fax No. 922-0222
Line of Business: Distributor of chemicals for fiberglass, reinforce plastic, marbles, figurine castings

CORAN, JAMES ROBERT R.
Manager
Audion Electric Company, Inc.
16 J.P. Laurel St., Xavierville Subd., Q.C.
Tel. No. 98-3479
Fax No. 99-6397

CORTES, ROMUALDO A.
Proprietor
Romacor Trading
1008 Coronado St., Hulo, Mandaluyong City
Tel. No. 532-1678
Line of Business: Trading

CRUZ, GODOFREDO M. (ENGR.)
Proprietor/General Manager
Soloville Trading & Radiator Repair Shop
1744 Evangelista St., cor. Gen. Luna
Bangkal, Makati City
Tel. Nos. 843-5483 / 938-2358
Telex No. 843-5483
Line of Business: Trading, Overhauling, Repair, Fabrication of all Radiators Automotive & Industrial

CUALING, JOSEFINO D.M. (ATTY.)
Legal Counsel
Pepsi-Cola Products Phils., Inc.
Brgy. Tunasan, Muntinlupa, Metro Manila
Tel. Nos. 808-5101 Loc. 246
Line of Business: Legal Counsel

DACANAY, RAMON
Proprietor
M3 Print Shop
G/F Island Bldg., 590 Quezon Ave., Q.C.
Tel. Nos. 743-1979 / 743-1986-88
Fax No. 712-5667 / 732-1041

DAVID, ISAAC S. (ENGR.)
SVP Operations
Filipinas Dravo Corporation
PNCC Bldg., EDSA cor. Reliance Street
Mandaluyong City
Tel. Nos. 634-8791-94 / 631-5030
Fax No. 631-5225
Line of Business: Architectural Engineering

DE GUZMAN, ISABELO V.
President/General Manager
G & L Industries Corp.
1069 Del Monte Avenue, Quezon City
Tel. Nos. 98-1809 / 928-1103 / 95-2766
Fax No. 928-1103
Line of Business: Fabrication of metals, Machine Shop

DE JESUS, JOSEPH JEFFREY E.
President
Tecton Jade Development Corp.
2/F LJC Bldg., 466 Quirino Highway
Novaliches, Quezon City
Tel. No. 454-5879
Fax No. 90-3469
Line of Business: Realty Development

DE VERA, FELIX
General Manager
Christine Tires Sales & General Mdsg.
123 West Avenue, Quezon City
Tel. No. 98-1968-69
Fax No. 98-8234
Line of Business: Distributor of tires, batteries and car accessories

DELA CRUZ, FRANCISCO
Proprietor
Cruz Papercraft
59 Palawan St., Bago Bantay, Quezon City
Tel. No. 928-1926
Line of Business: Printing & Restaurant

DELA ROSA, ERNESTO D.
President/General Manager

E.D. Dela Rosa Realty
41 West Lawin St., Philam Life Homes, Q.C.
Tel. Nos. 926-7531 / 926-6477
Line of Business: Real Estate

DELAS ALAS, ELEUTERIO M.
President/General Manager
Almar Construction & Surveying Co., Inc.
Rm. 303-304 G. Fernando Bldg.
180 15th Avenue, Monterey St., Cubao, Q.C.
Tel. No. 911-0494
Fax No. 911-0494

DELGADO, ELSIE P.
Treasurer
Optimum Graphics, Inc.
73 P. Tuazon Blvd., Cubao, Quezon City
Tel. Nos. 724-3368 / 931-5322
Fax No. 725-2007
Line of Business: Printing

DELOSO, ULDARICO D.
President
UDD Exports
14 Topside Alta Vista Drive
Loyola Heights, Quezon City
Tel. No. 921-1634
Fax No. 921-1626
Line of Business: Manufacturing of fashion accessories

DE MESA, MARIO V.
Chairman/President
Apocalypse Construction Dev't. Corp.
Suite 303 Sabas Almeda Bldg.
505 A. Flores cor. Mabini, Ermita, Manila
Tel. Nos. 526-4644 / 58-8189
Fax No. 527-1281

DU, MARICAR M.
Senior Manager
Primetown Property Group
5007 P. Burgos St., Bel-Air, Makati City
Tel. No. 897-2665
Fax No. 897-2665
Line of Business: Leasor

DUCUT, FELIMON B.
President
Aire Temp Technologist, Inc.
67 Main Ave., Cubao, Quezon City
Tel. Nos. 912-2040 / 912-2803
Fax No. 911-4321
Line of Business: Airconditioning Contractor

DUNGGA, JESUS I.
President
MAO Enterprises, Inc.
Blk. 31 Lot 29, Maligaya Park
Novaliches, Quezon City
Tel. Nos. 90-5765 / 90-3742
Fax No. 936-0392

ECARMA, RENATO A. (GEN.)
President/General Manager
Ecarma Realty
55 Asst. St., GSIS Village, Quezon City
Tel. No. 921-1668
Fax No. 921-1668
Line of Business: Real Estate & Law Firm

ELLOSO, ROMAN A.
General Manager
Knik Tailor Shop
5-F Kamuning Rd., Quezon City
Tel. No. 928-4168
Line of Business: Tailoring

ERA, JOE
General Manager
Housekeepers Distributor Marketing
Rm. 201 Medalla Bldg., cor. McArthur Avenue, Cubao, Quezon City
Tel. Nos. 911-1266 / 912-5629
Fax No. 912-5629

FACTORA, JESUS R.
President
J.R. Factora Construction
3003 Delta Bldg., West Avenue, Q.C.
Tel. No. 928-8766 Loc. 16
Line of Business: Contractor

FELIX,CYNTHIA C.
Exclusive-Broker
Alsonco Trading Company
122 Kalandang St., Kalookan City
Tel. Nos. 361-4708 / 35-7791
Line of Business: Manufacturer, Developer and Trading

FERNANDEZ, ERNESTO
President
Coblitz Corporation
22 South Maya St., Philam, Quezon City
Tel. Nos. 928-8616 / 928-2095
Fax No. 928-8616
Line of Business: Fastfood retail

FERNANDEZ, RODOLFO L.
Proprietor
Rommel Billiards
83 Biak na Bato St., SMH, Quezon City
Tel. Nos. 712-3622 / 732-4872
Fax No. 732-4872
Line of Business: Manufacturing of Billiard Tables

FERNANDO, JESUS S.
President
JB Music and Sport Shop Fersal Bldg.
245 P. Tuazon Street
Cuboa, Quezon City
Tel. No. 911-2161
Fax No. 911-1136
Line of Business: General Merchandising of sporting goods and musical instruments

FERRER, PATERNO
President
Rushmore Managerment Systems
Suite 208 BPI Bldg.
Aurora Blvd., Quezon City
Tel. Nos. 912-1896 / 912-5847
Fax No. 912-2304

FERER, VIRGILIO G.
FTL Automotive Mktg.
& Insurance Services
2/F Rm. 201 Anita Bldg.
1300 Quezon Ave., cor. Timog Ave., Q.C.
Tel. No. 922-1840 Loc. 60/28
Line of Business: Non-life Insurance

FLOR, JOSE MARIE
General Manager
Ultra Deco Systems
138 Sct. Fuentebella St.,
Kamuning, Quezon City
Tel. Nos. 922-6708 / 922-6553
Fax No. 922-6553

FLORES, CORAZON J.
Senior Branch Manager
Fil-Estate Sales Inc.
16/F Strata 100 Ortigas Center
Tel. Nos. 655-0527 / 631-3239
BP No. (150) 602284
Fax No. 633-6191 / 723-5382
Line of Business: Real Estate

FORTUNATO, ROSARIO S.
Exec. Vice President
First Hi-Tech Development & Mngt. Corp.
M.L. Bldg.
47 Kamias Rd., Quezon City
Tel. No. 922-0426
Line of Business: Contractor

GAITE, FERNANDO, JR.
VP-Treasurer
Investment Management Department
Government Service Insurance Systems
Roxas Blvd., Pasay City
Tel. Nos. 742-1209 / 891-6346
Line of Business: Investment

GAITE, ROSALINDA M.
Manager
Art Treasures
136 Bulusan St., Laloma, Quezon City
Tel. Nos. 731-6136 / 742-1209
Fax No. 731-6136
Line of Business: Art Gallery

GALANG, GIL (DR.)
Manager
Roque Galang Optical
827 EDSA cor. Kamuning, Quezon City
Tel. Nos. 929-5135 / 928-4198
Line of Business: Optical

GALARPE, ALBERTO M. (HON.)
City Councilor, District I, Quezon City
Tel. Nos. 922-3772 / 927-5062
Line of Business: Wine, Printing and Garments

GALLINERA, ROBERTO
Director/Manager Purchaser
GAL-ANG Enterprises, Inc.
493-495 Quirino Highway, Novaliches, Q.C.
Tel. Nos. 938-2483 / 90-0425
Line of Business: Rentals appartment

GAMBAYAN, WILFREDO C.
VP-Marketing
Countrywide Land Development Corp.
Suite 205, Anita Bldg., 1300 Quezon Ave., Q.C.
Tel. Nos. 922-6351 / 921-3823
Fax No. 921-1186
Line of Business: Real Estate Development

GARCIA, LUIS (ENGR.)
President/General Manager
Gympsum Chemicals, Inc.
8 West Lawin St., Philam Homes,
West Avenue, Quezon City
Tel. No. 922-4276
Line of Business: Chemicals, Gympsum Fillers, Powder/Plaster and Roofing Shingles

GATBONTON, VIRGINIA S.
President/Chairman of the Board
Acebedo Security Service Agency, Inc.
Timog Commercial Complex
Timog Avenue, Quezon City
Tel. No. 929-6378
Fax No. 97-7569
Line of Business: Security Guard Services

GONZALES, JESUS B., JR.
President
Manilicia Security and Manpower Services, Inc.
1031-A Abad Santos Bldg.
PasibleSt., Paco, Manila
Tel. No. 526-2664-65
Line of Business: Security Agency

GONZALES, JOSE L.
Director
Ministry of Reconciliation
38 East Maya St., Philam, Quezon City
Tel. Nos. 920-6354 / 928-4365
Fax No. 920-6347
Line of Business: Non-Government Organization

GONZALES, NORBERTO S.
Treasurer
N.S. Gonzales Realty & Construction
3/F M.L. Bldg.
47 Kamias Rd., Quezon City
Tel. Nos. 921-0599 / 921-2576 / 921-1718
Fax No. 921-4854 / 922-2369
Line of Business: Real Estate Developer

HERRERA, ALICIA
President
Quinstar Corporation
94-B Sct. Fuentebella St., cor. T. Morato, Q.C.
Tel. Nos. 932-0156 / 426-2393 / 411-1384
Line of Business: Marketing

HIPOL, BAYAN V. (HON.)
Councilor, 4th District, Quezon City
Tel. Nos. 929-9640 / 922-2913 / 926-6337
Fax No. 929-9370

JURILLA, EUGENIO (ATTY.)
City Secretary
Quezon City
Tel. Nos. 928-1154/922-5963

LADRA, EUGENIO T.
Principal Engineer
National Power Corporation
Small Island Grid Management Department
Victoria 1, 1670 Quezon Avenue, Q.C.
Tel. Nos. 920-0120 / 921-3541
Loc. 394
Fax No. 411-8650
Line of Business: Power

LAGMAN, DOMINGO L.
Managing Principal
Domingo L. Lagman and Company
20 Rd. A, Project 7, Quezon City
Tel. No. 98-7597
Line of Business: Consulting Mechanical Engineers

LAGUMEN, LUDIGARIA M.
Proprietress
Yellow Bells Bakeshop
Aries Lunch and Snack
I Zamboanga St., West Avenue, Q.C.
Tel. No. 929-18-07
Fax No. 455-6222
Line of Business: Bakeshop; Restaurant

LAMBINO, RAUL (ATTY.)
Special Ast. for Political Affairs
Office of the Speaker
House of Representative
Batasan Complex, Quezon City
Tel. No. 931-5071-74
Fax No. 931-6437

LANDICHO, BERNARDINO
General Manager
Isometric Enterprises
8/F Fil. Garcia Tower
Kalayaan, Ave. cor. Mayaman St., Q.C.
Tel. Nos. 924-8571-72 / 920-7478-79
Fax No. 922-6318

LAO, CESAR (ATTY.)
Partner
Lacas, Lao and Associates
Don Antonio Bldg.
3 Gen. Lim St., cor. Quezon Ave.,
Heroes Hill, Quezon City
Tel. Nos. 97-3406 / 96-1620
Fax No. 96-1620
Line of Business: Law Firm

LAO, MA. LUISA A.
Branch Manager
Far East Bank and Trust Company
Timog Ave., Quezon City
Tel. Nos. 921-4403 / 922-9057
Fax No. 922-9057
Line of Business: Banking

LIBAN, GODOFREDO T. II
Proprietor
Cafe Corazon
Blk. 60 Lot 24, Lagro, Quezon City
Tel. Nos. 924-3653 / 922-3251
Line of Business: Restaurant

LIBUNAO, MOJAMITO, JR. R. (ATTY.)
Proprietor
Wine Avenue
27 Angelita Bldg, Timog Avenue, Q.C.
Tel. Nos. 921-5834 / 411-4885
Fax No. 921-5834
Line of Business: Retailer

LAZARO, NICANOR H. (ATTY.)
President
Zexel
39 Chicago Tech. University Hills
Malabon, Metro Manila
Tel. Nos. 362-2970 / 361-9982
Fax No. 362-1093
Line of Business: Engine remanufacturing

LIM, ANITA S.
Proprietress
Anita Glass and Aluminum Enterprises, Inc.
304 BCD Roosevelt Avenue, Q.C.
Tel. Nos. 926-6015 / 929-2387
Fax No. 926-6015
Line of Business: Retail

LIU, ALEJANDRO G.
President
Williamson Trading & Realty Williamson, Inc.
116 Roosevelt Avenue, SFDM, Quezon City
Tel. No. 926-9225
Line of Business: Real Estate Broker

LIUSON, BENJAMIN S.
President
Pacific Pharmaceuticals
Rm. 303 Lawyers Coop Bldg.
459 Quezon Ave., Quezon City
Tel. Nos. 711-3933 / 741-9203
Fax No. 712-4921
Line of Business: Pharmaceuticals

LOPEZ, DANILO E.
General Manager
Lopez Well Drilling and Construction
159 Baesa, Novaliches, Quezon City
Tel. No. 361-4251
Fax No. 361-7314
Line of Business: Contractor

LOPEZ, DORIES MARIE S.
Manager
Integrity Shell Super Station
Brgy. Mambugan, Sumulong Highway,
Antipolo, Rizal
Tel. No. 645-6861
BP No. (125) 1011351

LOPEZ, LUIS M.
General Manager
L.M. Lopez Inc.
1300 Quezon Avenue, Quezon City
Tel. Nos. 922-5605 / 922-0688
Fax No. 922-2741
Line of Business: Cotton Inventor

LUNK, CORAZON V.
Proprietress

Valerio Realty
4 St., John Street, Cubao, Q.C.
Tel. Nos. 79-5170 / 79-4476
Fax No. 78-7736
Line of Business: Real Estate

MACALALAD, VILLAMOR C.
President
Macalalad Realty Development Corp.
Rm. 307 Anita Bldg.
1300 Quezon Ave., Quezon City
Tel. Nos. 921-1293 / 921-3823
922-6351
Fax No. 921-1186
Line of Business: Real Estate

MAGALI, LAMBERTO, JR. T.
General Manager
Magnum Motors
1012 E. Rodriguez Sr., Ave., Q.C.
Tel. Nos. 722-0446 / 722-0507
Fax No. 722-0446
Line of Business: Diesel calibration, overhauling, body repair, painting and towing

MANAHAN, ALFONSO A., JR.
President
Rainbow Pest Control, Inc.
151 Pinatubo St., Mandaluyong City
Tel. Nos. 531-3552 / 712-0911
Line of Business: Pest Control Services

MANIQUIZ, NORBERTO
President
Mansion Holiday Resort
Rm. 309 Agustin Bldg.
139 Malakas St., Diliman, Q.C.
Tel. No. 924-1026
Fax No. 924-1026
Line of Business: Amusement Parks and Recreational Facilities, Hotels and Restaurant Summer Resorts

MARFIL, FLORENTINO
Public Relations Practitioner
The Manila Bulletin
4 Alley 8, Project 6, Quezon City
Tel. No. 927-5081
Line of Business: Newsman

MARIANO, RUBEN V.
President
Executive Express Transport
68 Kaingin Rd., Balintawak, Q.C.
Tel. No. 361-9815
Fax No. 811-4478
Line of Business: Transport

MEDALLA, EDWIN R.
Manager
Standard Insurance Company, Inc.
G/F Grace Bldg., Ortigas Ave.,
San Juan, Metro Manila
Tel. Nos. 722-4761 / 721-7449
78-4961
Fax No. 722-0049
Line of Business: Non-Life Insurance and Condominium Leasing and Real Estate

MENDOZA, RUSTICO M.
President / General Manager
Interpress Publishing House
#6 Xavierville Subd., Project 3, Q.C.
Tel. No. 927-7151
Line of Business: Publishing

MESINA, LEONARD B.
Manager
Mel & Mar Money Changer
158 West Ave., Quezon City
Tel. Nos. 733-3035 / 733-3042 / 733-3050
Line of Business: Foreign Exchange Buyer

MIRANDA, JAIME
General Manager
Annabel's
194 Tomas Morato, Avenue, Q.C.
Tel. Nos. 924-4131 / 922-7879
Fax No. 924-4131
Line of Business: Restaurant and Flower Shop

MOGUEL, MA. LUISA S.
Managing Director
Marketing and HRD Consultants, Inc.
Unit 25 Parian Commercial Complex,
Commonwealth Ave., Quezon City
Tel. Nos. 931-5097 / 932-1952
Fax No. 932-1952

MONROY, MANUEL J. (ATTY.)
Executive Vice President
Serg's Products Inc.
43 Rizal St., Ayala Heights, Q.C.
Tel. Nos. 932-3101 / 931-2740
931--3101
Fax No. 931-2740
Line of Business: Chocolate Manufacturing and Real Estate

MORELOS, JAIME
President
Maxmor Inc.
36 Times St., Quezon City
Tel. Nos. 924-0008 / 924-2592
Fax No. 924-0070
Line of Business: Real Estate and Entertainment

MOSTOLES, ROY M.
General Manager
R.M. Mostoles Construction
Lot 10, Blk. 7 Dao St., Greenfields 1,
Novaliches, Quezon City
Tel. No. 936-6852
Fax No. 936-6852

NADER, SAEEDI
Managing Director
ABC Far East, Inc.
Goldloop Tower, 5/F Unit 54
Amber Ave., Shaw Blvd., Pasig City
Tel. Nos. 929-9696 / 636-4805
636-4806
Fax No. 929-9696 / 633-5885

NAVARRO, RAMON V. (LT. COL.)
President / General Manager
Fil-Estate Security Services Corp.
312-E Mayon St., SMH, Q.C.
Tel. Nos. 731-5899 / 732-6266
740-2076
Line of Business: Security Industrial Services

NGO, RICHARD
President
Morich Realty and Development Corp.
10 Batangas St., SFDM, Q.C.
Tel. Nos. 99-0303 / 98-3612 / 98-0928
Fax No. 98-3612
Line of Business: Real Estate

NOKOM, ISAIAS
President / General Manager
I.B. Nokom Enterprises
22 Rainbow St., Odelco Subd.,
San Bartolome, Quezon City
Tel. Nos. 90-1851 / 90-2982
34-2293 / 34-1977
Fax No. 90-1851
Line of Business: Garments Manufacturing and Motocycle Spare Parts

OCAMPO, MENENCIO C.
President
Alvond Technical Equipment Phils.
178 Alley 2, Rd. 7, Project 6, Quezon City
Tel. Nos. 926-7295 / 926-7326
Fax No. 926-7295
Line of Business: Importer and Manufacturer Representative

ONG, ARSENIO S.
Vice President
Zeta International Trading
252 G. Araneta Avenue, Q.C.
Tel. Nos. 361-2077 / 363-1441
Fax No. 361-7088
Line of Business: Importer, wholesaler and retailer

ORINION, FRED (DR.)
General Manager
GCO Agri Ventures
Rm. 206 Eagle Court Condo.
#26 Matalino St., Diliman, Q.C.
Tel. Nos. 921-5306 / 922-1677
Fax No. 922-1677

ORTIZ, ANTONIO (DIR.)
Consultant
Technology Livelihood Resource Center
1515 Joshua St., Jordan Plains Subd.,
Novaliches, Quezon City
Tel. Nos.937-1025 / 895-2114
Fax No. 937-1025
Line of Business: Trading

PARAS, EMMA A.
Senior VP-Treasurer
D.M. Wenceslao and Associates, Inc.
306 E. Rodriguez Sr., Ave., Q.C.

Tel. Nos. 712-0494 / 712-0591
741-3301
Fax No. 712-7357
Line of Business: General Contractor

PEÑA, MANUEL JS (COL.)
President
Taxco Inns and Resorts, Inc.
1 Bilaan St., La Vista Subd.,
Loyola Heights, Quezon City
Tel. No. 921-6163
Fax No. 921-6163
Line of Business: Hotel and Restaurant

PINEDA, CONRADO S.
President / General Manager
Starfreight Brokerage, Inc.
14 Redeemer St., Diliman, Q.C.
Tel. Nos. 931-4949 / 931-4950
Line of Business: Brokerage

PLANAS, CHARITO (ATTY.)
Managing Owner
RP Trading
55 11th Ave., New Manila, Q.C.
Tel. Nos. 721-8438 / 725-1353
724-5125 / 410-8512-13
Fax No. 724-3331
Line of Business: Trading

PORTO, REBECCA S.
Senior Manager
East West Bank
Ground Floor, Cathay Bldg.,
Commonwealth Avenue, Quezon City
Tel. Nos. 932-8607 / 427-0339
Line of Business: Banking

POTIAN, ARTHEM M. (ATTY.)
Senior Partner
A.M. Potian Law Office
Suite 300 Roman Santos Bldg.,
Escolta, Manila
Tel. Nos. 734-4792 / 48-9119
Line of Business: Law Practice / Real Estate

PROXIMO, JUAN
Chairman
J.F. Proximo Holding & Development Corp.
2 Hornhill St., Greenmeadows 1, Q.C.
Tel. No.633-0242
Fax No. 633-0236
Line of Business: Real Estate Developer

QUITORIANO ADELA L.
Agency Manager
4/F Prudential Life Plan Bldg.
118 Gamboa St., Legaspi Vill., Makati City
Tel. No. 867-1333
Cell No. (0912) 3505147
Line of Business: Pre-Need Plans

RAGOS, JOSE
President
Jarco Insurance Services, Inc.
16 Timog Ave., Quezon City
Tel. Nos. 921-3887 / 924-7548
Fax No. 922-7933
Line of Business: Non-Life Insurance

RAMIREZ, EDUARDO A. (ENGR.)
General Manager
E.A. Ramirez Construction
7 Pascual St., Remarville Subd.,
Bagbag, Novaliches, Quezon City
Tel. Nos. 937-9495 / 937-9540
Fax No. 937-9493
Line of Business: Contractor

RAMIRO, SIDRITO V. (ATTY.)
President
Capricorn Insurance Consultants, Inc.
Rm. 208 JIAO Bldg. 2
Timog Ave., Quezon City
Tel. Nos. 922-2263 / 99-7356
Fax No. 99-7356
Line of Business: Non-Life Insurance

RECIO, JOSE, JR.
Manager / Owner
Recor Realty
41 Dr. Lascano St., Diliman, Q.C.
Tel. Nos. 927-2144 / 928-9890
Line of Business: Real Estate

RECTO, RONALD J.
General Manager
RR Printerscope
33 Kamuning Rd., Quezon City
Tel. Nos. 928-7802 / 411-2733
Fax No. 928-7802
Line of Business: Laser / Offset Printing

RELLOROSA, GREGORIO S.
Proprietor / Manager
Grecor Printing House
57 V. Luna St., Quezon City
Tel. No. 921-4605
Line of Business: Printing

RENEGADO, CECILIO R. (ATTY.)
President
Cecilio R. Renegado and Associates
201 Medalla Bldg., EDSA cor. McArthur St.,
Cubao, Quezon City
Tel. No. 912-2070 Loc. 03
Fax No. 912-5629
Line of Business: Legal Business Management Consultant

REYES, ARSENIO R. (ATTY.)
Proprietor / Manager
Quiapo Printing
17 De Vera St., SFDM, Q.C.
Tel. Nos. 733-2339 / 733-2340
Fax No. 733-2296
Line of Business: Printing

REYES, LOURDES L.
President
Angel A. Reyes, Inc.
Unit 20, Roseville Town Homes
33-35 Samar Ave., South Triangle, Q.C.
Tel. Nos. 927-0009 / 928-8264
Fax No. 927-3269
Line of Business: Real Estate

REYES, NORBERTO B.
VP-Treasurer
Kubota Agro-Industrial Machinery Phils., Inc.
155 Panay Avenue, Quezon City
Tel. Nos. 924-1814 / 920-1071
Fax No. 924-1848
Line of Business: Importer

REYES, RUBEN C.
General Manager
Eliezar's Trading
323 Quirino Highway, Baesa, Quezon City
Tel. No. 36-5236
Fax No. 63-0534
Line of Business: Steel Fab Glass Advertising

REYES, SOLEDAD S.
Secretary
BRC International Trading
17 Narra St., Mapayapa Village
BF Homes Diliman, Quezon City
Tel. Nos. 932-0114 / 932-5263
Fax No. 932-5246
Line of Business: Trading and Realty

REYES, TERESITA L.
Owner
Solid Estate Realty
37 Mt. Everest Fil-Invest 1, Quezon City
Tel. Nos. 921-3919 / 931-3114
922-8903 / 99-3138
Line of Business: Real Estate

RIVAS, JEREMIAS D.
President
R.B. Enterprises, Inc.
New York St., cor. EDSA
Cubao, Quezon City
Tel. No. 912-3576
Fax No. 912-3390
Line of Business: Xerox Copy Shop

ROBLES, ROLAND R.
Chairman of the Board
Souvenir Publications, Inc.
942 Del Monte Ave., Q.C.
Tel. Nos. 926-1795
Fax No. 977491
Line of Business: Printing

ROMUALDO, RAMON
General Manager
Hight Standard Anodize Metal Photo Process
30 Aguilar St., SFDM, Quezon City
Tel. Nos. 920-9323 / 411-2814
Line of Business: Anodizing

ROXAS, GEORGE C. (ENGR.)
President
G.C. Roxas Construction
#10 Kalapati St., Vililia Vill.,
Novaliches, Quezon City
Tel. No. 453-5975

Line of Business: Builders

SAMPAN, LETICIA
Branch Manager
V.V. Soliven Realty Corporation
51 Esrael St., Marikina
Tel. Nos. 941-8919 / 70-5323
Fax No. 941-7416 / 70-8877

SAN DIEGO, QUINTIN P.
President
Q.P. San Diego Construction, Inc.
101 Panay Avenue, Quezon City
Tel. Nos. 924-1104 / 98-5766
Fax No. 924-1104
Line of Business: Construction

SAN MATEO, ERLINDA
General Manager
Ecstacy
SM, 2/F Main Bldg.
North EDSA, Quezon City
Tel. Nos. 721-3170 / 721-6965
Fax No. 721-3170
Line of Business: Manufacturer of Towels

SANCHEZ, CORAZON
Vice President
Oceanic Business Machines, Inc.
3 Matulungin St., Sikatuna Vill., Q.C.
Tel. Nos. 921-3996/922-3711

SANTOS, JESUS E.
President
Split Second Public Relations & Crisis Mngt.
39-K Panay Ave., Quezon City
Tel. Nos. 972-1331 / 411-8491
Line of Business: Public Relations

SAPLACO, BERNARDINO
Manager
Saphil Enterprises
14 New York St., Cubao, Q.C.
Tel. Nos. 921-7209 / 922-2883
Line of Business: Veterinary Products

SAULO, OCTAVIO E.
Proprietor
Saulo Second Hand Auto Parts
Saulo Compound, San Beda Vill.,
Bahay Toro, Quezon City
Tel. No. 926-5178
Line of Business: Retailer of Second Hand Auto Parts

SIBAL, JOSE A. (ATTY.)
President
Phoenix Press, Inc.
315 Quezon Ave., Quezon City
Tel. Nos. 99-3897 / 98-2502 03
Fax No. 922-0594
Line of Business: Books and Stationary Retailing

SIMEON, JOSE
Chairman / CEO
Matrix Corporation Security & General Services, Inc.
27-K Timog Ave., Quezon City
Tel. Nos. 928-6646 / 927-3310
Fax No. 922-6790 / 97-1603

SIOSON, ANTONIO (HON.)
Director
Sinag Development Corp.
1978 E. Rodriguez Sr. Blvd., Q.C.
Tel. Nos. 922-5824 / 721-7415
Line of Business: Aquaculture, Non-Life Insurance Agency

SISON, BIENVENIDO
General Manager
Bien Trading
50 Ilang-Ilang St., Northview 2, Filinvest, Q.C.
Tel. Nos. 932-7059 / 922-3258
Line of Business: Import / Export

SOBRECAREY, ISIDRO
VP-Manager
Client Management Department
San Miguel Properties Phils, Inc.
#40 San Miguel Avenue, Mandaluyong City
Tel. Nos. 632-3000 / 632-3111
Fax No. 632-3299 / 632-3285

STA. MARIA, GREGORIO G. (ARCH.)
President
Tecphil. Inc.
11 South Zuzuaregui St., Old Balara
Capitol Hills, Quezon City
Tel. Nos. 931-8501 / 931-9892
931-9869
Fax No. 931-9896
Line of Business: Architectural and Engineering Design / Construction Management

STREBEL, EDGARDO
Branch Manager
PNB Kalayaan Branch
Eliptical Rd., Quezon City
Tel. Nos. 924-2662 / 924-2660
924-2818-13
Line of Business: Banking

SUSANO, MARY ANN
President
RL Susano Realty Corporation
Novaliches, Quezon City
Tel. Nos. 90-6318 / 90-7518
Line of Business: Commercial Center

TALAVERA, JESUS A. (ENGR.)
General Manager
Pililla Engineering & Construction Company
Unit 412 Prince Gregory Condo.
105 12th Ave., Cubao, Q.C.
Tel. No. 911-0675
Fax No. 911-0675
Line of Business: Contractor

TAN, ANTONIO LO
Manager
Asian Commodities
500 Juan Luna, Binondo, Manila
Tel. Nos. 241-2134 / 242-6751
Fax No. 241-2134

TAN, EDWARD K.
Manager
Rasa Singapura Cuisine
19-A Sct. Ybardolaza St., Kamuning, Q.C.
Tel. No. 926-7646
Line of Business: Restaurant

TAN, ELPIDIO
President
Kianbin Business Center
77 Corregidor St., Bago Bantay, Q.C.
Tel. Nos. 926-7517 / 97-2528
Fax No. 926-7535

TANG, BEATRIZ
Proprietress
Beatriz T Marketing Center,
#4 Sto. Domingo St., Quezon City
Tel. Nos. 712-4942 / 415-2875
410-2494 / 415-2753
Fax No. (632) 731-3298

TANGO, BENJAMIN A. (ATTY.)
Proprietor / General Manager
Tango Second Hand Auto Parts
8 Esmeralda St., Pangilinan Compound,
Project 6, Quezon City
Tel. Nos. 929-1462 / 927-1545
Line of Business: Retailer of Second Hand Auto Parts and Scrap Metals

TECSON, ANTONIO
President
Mandarin Management Corporation
Rm. 602 Equitable Bank Bldg.
262 Juan Luna St., Binondo, Manila
Tel. Nos. 242-6801 / 242-6808
Fax No. 242-6809

TENEFRANCIA, RENATO C.
President
Tenemark Appliances Inc.
35 Kalayaan Ave., Diliman, Quezon City
Tel. No. 922-2569
Fax No. 921-5762 / 921-5759
Line of Business: Dealer of Home Appliances

TIANGCO, JOSE
President
Electro Pacific Corporation
Unit 258-E 3/F 258 T. Morato
cor. Sct. Fernandez St., Kamuning, Q.C.
Tel. No. 920-8640
Fax No. 97-7129
Line of Business: Broadcast Equipment

TIANGCO, AURORA B.
General Manager
Rasmert Trading
2326 A. Opalo St., San Andres Bukid, Manila
Tel. No. 58-1550
Line of Business: Trading

TONGOS, SIXTO T.
Managing Proprietor

Managing Proprietor
Essential Commodities Enterprises
152 Roosevelt Ave., SFDM, Q.C.
Tel. Nos. 927-2842 / 98-7673 / 97-6356
Line of Business: Plumbing, Hardware, Construction and Electrical Supplies

TULAGAN, GENEROSO (ENGR.)
President
Gen Mar Commercial Enterprises, Inc.
Gen Mar Bldg.
83 Roces Ave., Quezon City
Tel. Nos. 99-2602 / 99-2691
Fax No. 99-2698

UMALI, CELIA
President
Celia Umali Fashion Wedding & Birthday Services
3/F Ali Mall II, Araneta Center, Cubao, Q.C.
Tel. No. 911-1741
Fax No. 911-1675
Line of Business: Fashion Bridal Consultancy

VALENCIA, LEONORA M.
General Manager
Norprint
40-B Sct. Ybardolaza St., Kamuning, Q.C.
Tel. No. 928-5559
Line of Business: Printing

VASQUEZ, EDGARDO G.
President
Vas Com
1269 EDSA, Quezon City
Tel. Nos. 361-4609 / 361-4610-12
Res. 920-1445
Fax No. 361-4611
Line of Business: Dealer of Construction Materials

VIARI, SALVADOR
Proprietor
Penthouse Gym & Dance Center
77 Corrigidor St., Quezon City
Tel. Nos. 818-1324 / 810-7165 / 97-2528
Fax No. 817-1296

VILLADORES, ROQUE G.
President / General Manager
Vilcar Insurance Agency, Inc.
Rm. 231-233 BPI Bldg., Araneta Blvd., Cubao, Q.C.
Tel. Nos. 912-2288 / 912-2273
Fax No. 912-2318

VILLAGARCIA, ERNESTO (ATTY.)
President
Express Multi-System, Inc.
Suite 205 Medalla Bldg.,
EDSA cor. McArthur St., Cubao, Q.C.
Tel. Nos. 912-5685 / 911-1257
Fax No. 911-1396
Line of Business: Construction

VILLANUEVA, ROMEO F.
Proprietor
Brimaro Industries Phils.
104 Angelo St., cor. Apo St.,
Laloma, Quezon City
Tel. Nos. 732-2551 / 711-7658
Fax No. 732-2551
Line of Business: Manufacturers Agent, Importer, 3 M Authorized Distributor

VINOYA, ISAIAS
Manager
Vinoya Airconditioning Center
6 Evangelista St., Xavierville Subd.,
Loyola Heights, Quezon City
Tel. Nos. 921-9465 / 931-2116
Line of Business: Airconditioning, Sales and Services

VITUG - I FERNANDO (ENGR.)
General Manager
Fernando Vitug-1 Construction
935 Instruction Street, Sampaloc, Manila
Tel. Nos. 712-1189 / 741-2090
Line of Business: General Construction

YAP, DICK
EVP / General Manager
D.Y. Manufacturing Corporation
41 Timog Ave., Estrear Bldg., Suite 202, Q.C.
Tel. Nos. 929-2717 / 931-7282
Fax No. 97-2713

YU, LARRY
President
AA Aluminum Supply, Inc.
373 B. Serrano St., Murphy, Q.C.
Tel. No. 911-5011-22
Fax No. 911-4488
Line of Business: Importer, Wholesaler and Retailer

YU, RAMON T., JR.
President
Excellent Packaging Corporation
1645 E. Rodriguez Sr., Blvd., Q.C.
Tel. Nos. 924-1980 / 924-5186
Fax No. 924-2002
Line of Business: Packaging

ZABELLA, ANGELITO J.
Proprietor
12 Z & H St., Union Vill., Quezon City
Tel. Nos. 931-4939 / 932-8908
Fax No. 931-9219 / 832-2792

1974: A MOVE TO AMEND THE CHAMBERS CONSTITUTION & BY-LAWS

After an architect an engineer followed in the presidency of the Chamber. He was Eduardo S. Gomez. During his term, he continued the Chamber's Seminars on the techniques of modern business management.

It was during his term that the move was launched to amend the QCCCI's Constitution and By-Laws. This was deemed necessary to make them more responsive to the needs of the changing times.

1975: WORKING WITH THE CITY GOVERNMENT

This year saw the Chamber becoming more and more involved with the affairs of the City government. QCCCI President Feliciano Cabrera was officially invited by Quezon City Mayor Adelina Rodriguez to represent the private sector in the reorganization of the City government.

The program of conducting seminars to upgrade business managerial skills was vigorously pursued. During this time, the Chamber gained the distinction of having its President elected as the Governor of Region IV of the Philippine Chamber of Commerce and Industry.

1976: A UNIQUE YEAR

This was an unusual year for the Chamber in the matter of the tenure of its Directors and officers. Instead of lasting the usual 12-month period, it was extended for an additional six months for a total of eighteen (18) months. This was done to conform to a Decree issued by President Ferdinand E. Marcos declaring that the fiscal year should conform to the calendar year.

Thus, the terms of the newly elected officers and directors headed by President Greg. Sta. Maria started on July 1, 1976 (according to the old fiscal year) and stretched on until December 31 of the next year, 1977.

1977: ASEAN TRADE MISSION

During President Greg Sta. Maria's 18-month long term, the Chamber undertook a vital project: the formation of a Trade Mission to Hongkong and ASEAN countries (Indonesia, Malaysia, Singapore, and Thailand).

Headed by President Sta. Maria himself, the Trade Mission had the official blessings of the Ministry of Trade and Ministry of Commerce and Industry. The Trade mission was composed of fifteen (15) QCCCI members, including then Vice President Tolomeo Ligutan.

The Trade mission was away for 21 days. Upon its return, President Sta. Maria made a formal report to the Chamber and pronounced the Trade Mission a success in establishing better business relations with neighboring countries in the South East Asian region.

1978: THE 2nd TRADE MISSION

Vice President for 1977 Tolomeo D. Ligutan was elected to the presidency in 1978. A Certified Public Accountant, Ligutan launched a massive membership drive and continued the project of conducting supervisory & managerial seminars.

During his incumbency, a second Trade Mission journeyed abroad, this time to observe business conditions on a Chamber of Commerce to Chamber of Commerce level in Australia, New Zealand, and Singapore.

Headed by President Ligutan, the 2nd Trade Mission left on Sept. 25, 1978.

With its objectives of increasing Philippine exports and to promote Philippine tourism, the Trade Mission was given governmental status by Minister of Trade Troadio T. Quiazon.

Upon its return on October 12, 1978, President Ligutan, as head of the Mission, gave a report to the Chamber about the prospects of improving the country's exports.

1979: A CRUCIAL YEAR

For the Chamber, this was a period of internal legal problems that needed to be resolved fast. It was a crucial time, indeed.

During an emergency meeting in March, 1979, young, dynamic businessman Rolando S. Asis was unanimously elected to the Presidency of the Chamber. Upon assuming office, President Asis lost no time in having all the internal legal problems speedily resolved satisfactorily.

The next month, April, the QCCCI moved to its new secretariat on the 4th floor of the Arcega Bldg., E. Rodriguez Ave.

President Asis became aware that the QCCCI's Constitution and By-laws, on file with the Securities and Exchange Commission (SEC) since 1960, had not yet been approved by the governmental body because they (Constitution and By-laws) had never been ratified by the QCCCI members, a SEC prerequisite.

President Asis's immediate project was, therefore, to have the Chambers' Constitution and By-laws amended and ratified by the members of the Chamber, then filed with, and approved by the SEC. With the full backing of the Chamber President Asis was able to accomplish all this in record time. On September 29, 1979, the QCCCI's amended Constitution and By-Laws were officially approved by the SEC, authorizing the Chamber's incorporation and increasing the number of directors from 11 to 5.

That important project satisfactorily and

speedily completed, President Asis launched the preparation and subsequent publication of a comprehensive Quezon City Business Directory, an important project sadly left untouched by the Chamber since the publication of the First Trade Directory in 1971.

The Quezon City Business Directory was completed in August 19, 1979, in time with the birth anniversary of the late Philippine President Manuel L. Quezon who was known as the "Father of Quezon City." It featured a listing of almost all the business establishments operating in Quezon City, with adequate information on the nature of each business, their addresses, and their telephone numbers.

Under the leadership of President Asis, the Chamber became more involved with the Quezon City government in business and civic affairs. An immense membership drive was launched. Chamber meetings were held with more regularity and greater member attendance. The monthly newsletter, only desultorily published during the past years, became a regular monthly publication.

Notable personages were invited to speak at membership meetings. Among them were the Assistant to the Metro Manila Governor Ismael A. Mathay, Jr., Former Trade Minister Troadio Quiazon, Jr., Quezon City Mayor Adelina S. Rodriguez, former Senate President Gil J. Puyat and Australian Ambassador Richard A. Woolcott.

The Chamber was already gearing itself for the forthcoming 20th anniversary celebration.

1980: THE 20th YEAR

On October 15, 1979, President Rolando Asis was unanimously re-elected President for the Chamber year 1980. Under the newly approved provisions of the Constitution and By-laws, elected with him were fifteen (15) members who would serve in the Board of Directors.

This election has been described as the "most orderly, smooth, and peaceful" in the history of the Chamber. It was an election where the spirit of unity and cooperation were reflected as an absolute manifestation of the trust and confidence in the dynamic new leadership with justice, fairness, and fair play."

Immediately, President Asis set in motion a program of activities for the celebration of an important milestone in the history of the QCCCI: its twentieth (20th) anniversary.

A move was started to have the City government proclaim the period from March 24 to 28 Quezon City Commerce and Industry week to coincide with the Chamber's 20th anniversary. The proclamation was officially signed by Mayor Adelina S. Rodriguez on February 8, 1980 upon the presentation of a resolution by the officers and directors of the QCCCI led by President Asis.

1981-1982: CLOSER TIES WITH CITY GOVERNMENT

During the term of Jesus M. Arcega, active chamber promotions for closer ties with the City government were undertaken alongside an extensive campaign for membership.

The participation of the Quezon City Chamberette was likewise encouraged and no effort was spared to generate well-attended general and board meetings. At the same time, the Chamber worked hand-in-hand with the City Treasurer to facilitate the issuance of business permits and licenses.

Pres. Arcega was also able to coordinate and call on the past presidents of the Chamber to give their utmost cooperation in making the Chamber bigger and more effective.

1982-1984: TOP 200 CORPORATIONS

On his second term as QCCCI President, Architect Greg Sta. Maria pursued the Chamber's objectives with greater vigor. It was during this time that the QCCCI Foundation was organized to promote livelihood projects.

Another high point of his second term was the publication of the QUEZON CITY TOP 200 CORPORATIONS AND INDIVIDUALS, a joint project of the Quezon City Government and the QCCCI.

1985: KEEPING THE "QCCCI FLAME" BURNING

This was the year that saw the amendment of the By-laws of the Chamber for the third time. It did away with the use of proxies in the election of Directors. President Luis M. Garcia also renewed the joint meetings with the Chamberette.

The Chamber took a stand on many controversial issues, including the non-operation of the nuclear plant in Bataan. It invited guest speakers from opposing political camps to ventilate their contradictory views on the issues.

The Chamberette likewise honored all past presidents of the association in a very special meeting attended by then Mayor Adelina S. Rodriguez who declared that precise week as "Trade and Industry Week" in Quezon City

1986: NEW GOVERNMENT TAKES OVER

In the aftermath of the EDSA revolt that installed Mrs. Cory Aquino as President, the attitude of most businessmen was to "wait and see" until the economic climate becomes clear. This resulted in a slack in the Chamber's activities.

President Sixto Tongos initiated a vigorous campaign for new members but, despite this, very few responded and attended the meetings

of the Chamber. When there was a squabble among the officers of the NCRC, the QCCCI initiated a move to abolish the NCRC which prompted the officers to make up.

During the same year, the QCCCI also published a "Manifesto to the new Government" listing the Chamber's suggestions on how government could be improved, including certain policies relative to the holding of local elections, appointment of OIC's and a proposal to increase the salaries of government employees.

1987: A QCCCI FOUNDATION

The term of President Quintin P. San Diego saw the Chamber further strengthened through various activities designed to increase membership and link up with the City government's economic development plans. He also initiated the establishment of the QCCCI Foundation which initially drew the support of the members in terms of financial contributions. However, lack of interest by other members eventually caught up with its noble objectives and it died a natural death. One other highlight of Pres. San Diego's term was the signing of sister-chapter agreement with the Brunei Darrussalam Chamber of Commerce.

1988: TRADE MISSION & BUSINESSMEN'S CONGRESS

President Manuel J.S. Peña headed the Chamber's trade mission to South Korea, Japan and Taiwan from August 22 to September 3, 1988. The trade mission aimed to promote business opportunities between QCCCI members and their foreign counterparts as well as to establish friendly relations.

The Chamber was also tasked by the Quezon City government to handle the 1st Quezon City Government Businessmen's Congress with the theme: "Cooperation between the Government and Private Businessmen." It was during this time that the Chamber was given a greater role in the development of the City's economy with a QCCCI representative in the Quezon City Economic Development Board (EDB).

The 1988 board of directors and members also attended several international conventions held in Manila, Particularly the conference and Philippine Investors Forum, sponsored by the Board of Investments and attended by 231 foreign and local investors.

1989: BANNER YEAR OF THE CHAMBER

President Peña was elected to a second term and he lost no time in unwrapping a series of projects and activities to make the Chamber "on the ball". First was a dialogue between the QCCCI, the City Government and Hometel-Apartelle operators.

Apart from its participation in policy-making as a member of the QC Economic Development Board, the Chamber initiated the formation of "One Voice of Business" duly recognized by the City Government and other sectors. Several monthly membership meetings were held with top government officials and business personalities as speakers.

The Chamber also entered into a joint undertaking with businessmen from South Korea through a business consultation between the QCCCI and selected Korean companies.

In tandem with the Quezon City Civil Relations Office, the Chamber also helped in the formation of the West Avenue Business Establishments as tourism-oriented.

1990: LINKAGES WITH CIVIC ORGANIZATIONS

The term of President Jimmy Morelos saw the Chamber linking up with various civic groups such as Rotary, Lions, Toastmasters, Thursday Club and others through joint meetings. During this time, the Chamber was also able to increase membership as well as develop close relationships with the Mayor and City Council.

Many old members were enticed to once again be active in the affairs of the Chamber so much so that, at the end term of Pres. Morelos, the election of the new members of the Board of Directors was probably one of the best attended elections in the Chamber's history.

Monthly meetings were graced by such personalities as then Sen. Juan Ponce Enrile, Vice Mayor Charito Planas, Bulletin Publisher Nap Rama, Sen. Ernesto Maceda and James Dy, president of the Filipino Chinese Chamber of Commerce.

1991: FURTHER STRENGTHENING OF TIES

Interaction with the various civic groups gained further momentum during the term of Pres. Ely Cipriano. After a well-attended induction with Mayor Jun Simon a guest speaker and inducting officer, the Chamber held a series of joint general membership meeting with Rotary Clubs, the Q.C. Chamberette, Q.C. Realtors Board and other groups.

A productivity orientation seminar was conducted by the Chamber in cooperation with the Productivity and Development Academy of the Philippines. The Chamber also launched a humanitarian project by distributing cash and relief goods to the victims of the Mt. Pinatubo eruption held in San Narciso, Zambales.

These and other projects to keep the chamber humming with activity the whole year around.

1992-1993: WIDENING THE CHAMBER'S HORIZONS

One of the few who served the Chamber as President for two consecutive terms, Pres. Rustico "Boy" Mendoza implemented programs and projects which established greater interaction with the City and National Governments, opened dialogues with outstanding personalities in business, politics and the bureaucracy, and reached out to business counterparts from neighboring countries.

The Chamber was given an Award of Excellence by the National Capital Region Council (NCRC) for posing the biggest number of membership growth for the year 1992. The Chamber likewise blazed the trail in improving the climate for labor-management relations through a Memorandum of Agreement for industrial peace with the militant Kilusang Mayo Uno (KMU), setting the stage for similar arrangements by other Chambers in the Metro Manila area.

In sum, the Chamber not only strengthened its foundation as a bulwark of businessmen and professionals in Quezon City but widened its horizons through seminars, workshops, meetings, outreach projects, local and foreign linkages, and wholesome fellowship among the members for the two years under review.

1994: A YEAR OF ACHIEVEMENT - QCCCI Picked as Top Chamber in the NCR

With the able and dedicated leadership of its President, Businessman-civic leader. Octavio E. Saulo, the QCCCI was adjudged the 1994 Most Outstanding Chamber in the National Capital Region, an annual, distinctive award given by the country's national business aggrupation, the Philippine Chamber of Commerce and Industry (PCCI) during the closing ceremonies of the 20th Philippine Business Conference held at the Hotel Nikko, Manila Garden, Makati City.

The award affirms a separate award given by the National Capital Region Council (NCRC) panel of judges who unanimously chose the QCCCI as the Most Outstanding Chamber in the Metropolis on the basis of achievement in the areas of action program, participation in Regional Chamber affairs, membership growth and skills development program.

1994 was more than a year of strengthening ties with the city government. It was a year of full local government private cooperation. It was a year that saw the development of a unique form of partnership - one based on strong government leadership and highly pro-active private sector linkage.

Among the very important accomplishments of QCCCI during the Saulo Administration was its active participation in various government programs including that of Foundation of the Quezon City Polytechnic, the series of consultative meetings with the four districts of Quezon City, and the Quezon City's Best Trade Fair held during the 55th Foundation Day of Quezon City where Past President Mendoza actively represented the Chamber at the planning and implementation stages.

Another significant achievement of QCCCI in 1994, was the sponsorship of two Train the Trainors Seminars in cooperation with the National Manpower and Youth Council. At least fifty (50) key positioned personnel of QCCCI member establishments were trained on leadership and management skills by competent and highly qualified Training Institutions.

1995: CHAMBER'S MISSION - "To Build Our People To Build Our Businesses"

This was a year marked by various meetings for all members with such notable personages as Speaker de Venecia and Mayor Mathay and business personalities as guests. In June, the Chamber hosted a Testimonial Dinner together with the Filipino-Chinese Community to mark the 20th year of Philippine diplomatic relations with the People's Republic of China. QCCCI also participated in business meetings and sessions with various foreign trade missions and workshops sponsored by PCCI.

Four issues of its Quarterly Newsletter were published and distributed free to all its members.

The QCCCI won significant awards in at least two contests conducted by PCCI, NCR and ZDH - Technonet - Asia and was given the "Best Attendance Award" in the E.G. Ong Cup Bowling Tournament among various chambers in the NCR. This year also marked a 24% increase in its membership.

Under the able and competent leadership of its President, Atty. Mojamito R. Libunao, Jr., a position paper was issued on the proposed Revised Schedule of Fair Market Values in Quezon City increasing realty taxes by as much as 500% to 3,000%. The major points raised by QCCCI were adopted and passed as an Ordinance by the City Council providing for gradual implementation over a three-year period of any proposed increases, exempting properties which cannot be utilized because of squatter occupants from any increases, and reducing the fair market valuation as recommended by the City Assessor.

Corollary to its vision "To Build Our Business to Build Our Country," the Chamber sponsored 17 training programs among its members. This was conducted by professional training groups through a grant of One Million Pesos (P1,000,000.00) from the World Bank through TESDA (Technical

Education and Skills Development Authority).

In the same year, Mayor Ismael A. Mathay, Jr. approved several petitions made by the Chamber including the facilitation of the issuance of business permits and licenses to accredited QCCCI members, proper consultation with the Chamber on prospective tax revisions or tax legislations, proper consultation on city projects affecting business establishments or their operations and the inclusion of the Chamber in the launching of projects were businessmen can extend support and assistance.

Before the end of the year, another significant achievement of Pres. Libunao's administration was the recognition of five outstanding officers and directors of the Chamber who contributed to its cause and worked the hardest to bring QCCCI where it is now.

1996: EFFECTIVE ADVOCACY PROGRAM

Under the leadership of Atty. Mojamito R. Libunao, Jr., who served as President on his second term in 1996, QCCCI continued to pursue the Chamber's objectives and successfully achieved them.

During the year, QCCCI was actively involved in Policy-making. First was its initiative to abort the Ordinance on Realty Tax increase in Quezon City urging the Quezon City Trial Court to issue a Temporary Restraining Order (TRO) on City Ordinance 357. Second was the abolition of Mechanical Permit Fees for the installation of Machineries and Mechanical Equipments. Third was the position of Cubao Merchants Association, an affiliate member of the QCCCI, opposing the relocation of EDSA-LRT station from the South of Aurora Boulevard to North farther away from Quezon City's Central Business District. Lastly, QCCCI called for the implementation of the City Ordinance (NC-54, S-88 as amended NC-84, S-89) designating a nominee of the QCCCI to be a member of the Quezon City Development Board.

Through an aggressive and sustained membership drive, the Chamber strengthened its ranks which grew to 500 corporate and individual members compared to 291 in 1995 and 232 in 1994. In addition, QCCCI counts on the support of the 2,150 members of the Cubao Merchants Association who have officially affiliated with the Chamber.

In its continued effort to provide services to its members, the QCCCI and the Technical Education and Skills Development Authority (TESDA) - NCR signed an agreement for six programs for the 1996 Training Programs of the Industry Capability Build-Up Plan. Not only did this benefit the members but the Chamber itself as it generated income from conducting said programs and from another two NPC-consultation-workshops.

An agreement was entered into by QCCCI and the National Power Corporation (NPC) to keep the public abreast with the government thrust to restructure the Philippine energy sector and privatize the National Power Corporation (NPC). To accomplish this, QCCCI was tasked to organize two (2) consultation-workshops.

Embarking on programs and projects for the community at large also highlighted the year for 1996. Its attention was focused on the least fortunate - the disabled young people whom it believes could still be transformed into useful and independent citizens. To do so, QCCCI searched for talented deafmutes and trained them. After the training, performances were booked for them where the audience gave voluntary contributions. To expand the program, QCCCI continues to search for more deafmute talents and to institutionalize this enterprise, has put up the Pilipinas Foundation, where QCCCI officers are the prime movers.

In addition to various services rendered to members, the QCCCI has attracted many Quezon City businessmen and professionals to its monthly meetings which were always well-attended by a minimum of 120 to a maximum of 350 and during which information and views were exchanged and opportunities for networking were established•

AIMS AND OBJECTIVES OF THE QUEZON CITY CHAMBER OF COMMERCE AND INDUSTRY

The aims and objectives of this Chamber shall be to **PROMOTE AND TO SAFEGUARD** the interests of trade, commerce and industry situated in Quezon City.

A. To effectuate them, this Chamber shall:
   1. Lend its full cooperation and advise to official authorities especially when solicited;
   2. Present suitable suggestions for trade, commercial and industrial development;
   3. Participate in the discussion of bills submitted to public hearings that affect trade, commerce and industry in Quezon City; and
   4. Make due representation from time to time with duly constituted authorities.

B. The Chamber shall:
   1. Constantly endeavor to enhance its leadership by maintaining itself as a well-organized body of Quezon City businessmen sufficiently equipped to promote effectively the common interest of its members and maintain the prestige and dignity of Quezon City Businessmen;
   2. Act as the spokesman of Quezon City Businessmen on all economic and fiscal questions and policies reflecting the genuine sentiments of business elements in Quezon City;
   3. Assist the city and national government in the formulation and implementation of sound local and national economic policies; and
   4. Work to promote the material well-being of the city as well as the nation, and the economic prosperity of the Filipino people particularly the residents of Quezon City.

SPONSORS

Compliments of:

HOTEL
REMBRANDT

Finally,

A HOTEL THAT STRIKES A BALANCE BETWEEN

COMFORT AND CLASS.
BUSINESS AND PLEASURE.

26 Tomas Morato Extension, Quezon City, Philippines 1104
Trunk Line: 9249904 • 9260301 • Fax: 9244935

Compliments of:



ALLIED BANK

A UNIVERSAL BANK

Allied Bank Center 6754 Ayala Avenue cor. Legaspi St., Makati City

Tel. Nos.: 8163311 to 99 • 8187961 to 68

Compliments of:



PILIPINAS
Electrobus

102 Panay Ave.,
Quezon City, Philippines 1103
Tel.: (632) 924-43-48 (connecting all departments)
Fax: (632) 924-1244

ELECTROBUS CONSOLIDATED, INC.

ADVERTISERS

Greetings from:



OCTAVIO E. SAULO

* PRESIDENT — Quezon City Chamber of Commerce & industry - 1994
* PRESIDENT — Lions Presidents League of the Philippines - 1995
* PRESIDENT — Century Club of Quezon City - 1983
* CHARTER PRESIDENT — Q.C. Quezonian Lions Club District 301-D1, Lions Clubs Int'l.
* CHARTER PRESIDENT — Roaring Toastmasters Club District 75. Toastmasters International
* DICTATOR (PRESIDENT) — Thursday Club of Quezon City - 1991
* CHAIRMAN OF THE BOARD - Instrumix Supplier, Inc.
* GINTONG AMA AWARDEE - 1991
* OUTSTANDING PARENTS OF THE YEAR - 1995

In 1851, BPI introduced banking in the country. Many decades later, others followed.

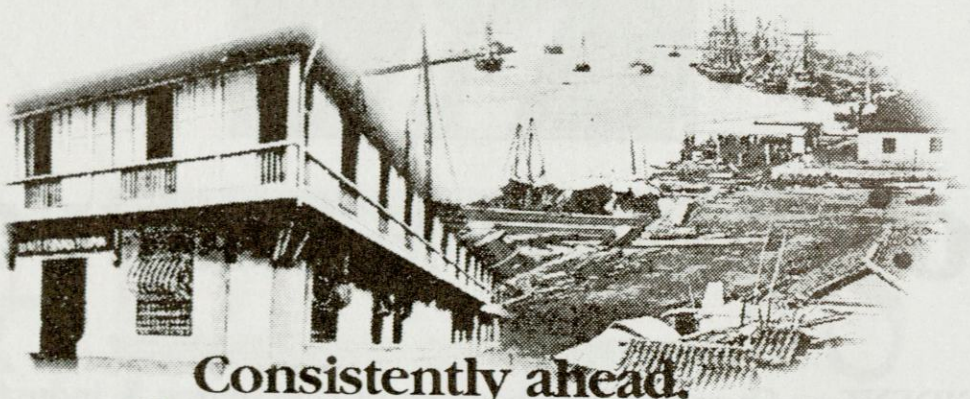

Consistently ahead.
In products. In services.
In ideas.

That's Leadership

Through 145 years,
the Bank of the Philippine Islands has kept one tradition alive.
The tradition of leadership.

BANK OF THE PHILIPPINE ISLANDS
A tradition of leadership

Commonwealth Branch
Commonwealth Avenue corner
Don Antonio Heights, Quezon City
Tel. Nos. 931-0915; 931-0151; 931-0152

Member PDIC (Maximum Deposit Insurance for each Depositor P100,000.00)

Greetings from:

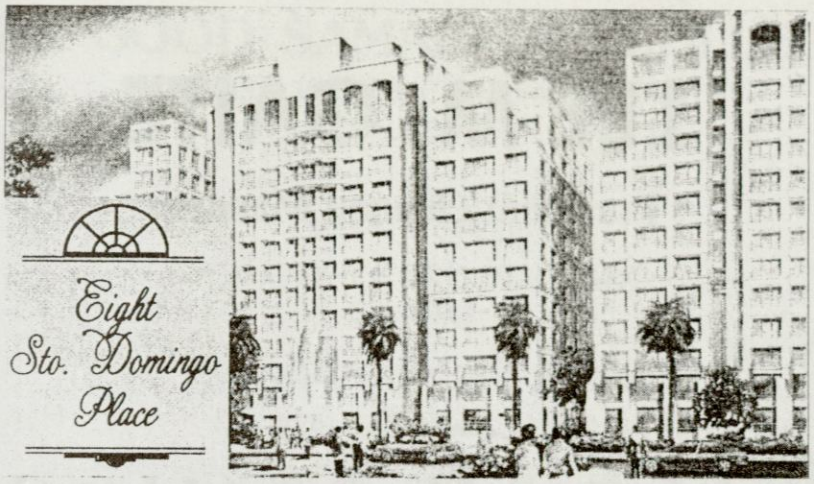

IN THE HEART OF QUEZON CITY

The **RESIDENTIAL TOWERS**
(Towers A & B w/ 15 levels each)
- Available in 5 unit types (studio, 1-2-,3-bdrm, 3-storey 3-bdrm penthouse)

The **RESIDENTIAL CLUSTERS**
(Clusters A, B, C & D w/5 levels each)
- Available in 2 unit types (2-storey 2-bedrm units, 3-storey 3-bedrm units w/attic)

COMMERCIAL / OFFICE BUILDINGS
(Buildings A & B w/6 levels each)
- Retail commercial areas at Ground Flr. & Mezzanine levels

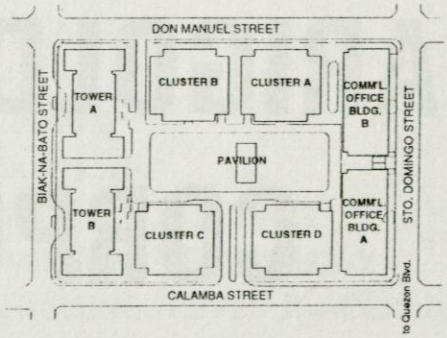

RECREATION PLAZA
- Swimming pool for children & adults
- Fitness center
- Multi-purpose pavilion
- Indoor Spa
- Sauna facilities
- Locker and shower rooms
- Business center

Fil-Estate Marketing Associates, Inc.

For more details, please call:
912-1896 * 912-5847 * 912-2304 (Fax)
EC-141-020424

Greetings from:

LEE M. GAITE

President/General Manager

Art Treasures

MARIGOLD RESOURCES CORPORATION

136 BULUSAN STREET
STA. MESA HEIGHTS, QUEZON CITY

TEL. NO.: 742-12-09
TELEFAX: 740-22-94

Greetings from:

THE GOOD SAMARITAN COLLEGES

BURGOS AVENUE, CABANATUAN CITY
PHILIPPINES

COURSES OFFERED

* MASTER OF ARTS IN NURSING
MAJORS:

MATERNAL AND CHILD NURSING
MEDICAL SURGICAL NURSING
ADMINISTRATION & SUPERVISION IN SCHOOLS OF NSG
MOBILE INTENSIVE CARE NURSING

* MASTER OF ARTS IN EDUCATION
MAJORS:

ENGLISH
FILIPINO
COUNSELLOR EDUCATION
SOCIAL STUDIES
SCIENCE EDUCATION
EDUCATIONAL LEADERSHIP

* BACHELOR OF SCIENCE IN PHYSICAL THERAPY
* BACHELOR OF SCIENCE IN MEDICAL TECHNOLOGY
* BACHELOR OF SCIENCE IN NURSING (LEVEL II ACCREDITED)
* BACHELOR OF SCIENCE IN RADIOLOGIC TECHNOLOGY
* ASSOCIATE IN PULMONARY THERAPY
* GRADUATE IN MIDWIFERY
* CERTIFICATE IN HEALTH AIDE
* HIGH SCHOOL (LEVEL II ACCREDITED)
* ELEMENTARY (LEVEL I)
* PRE-SCHOOL (LEVEL I)

* *COMPUTER EDUCATION IS INTEGRATED IN ALL LEVELS OF INSTRUCTION FROM ELEMENTARY TO GRADUATE SCHOOL. THE COLLEGE IS LINKED WITH INTERNET (the world's famous information highway) FOR RESEARCH PURPOSES.*

* *CD ROMS SERVE AS VISUAL AIDS IN COMPUTER ASSISTED INSTRUCTION.*

Greetings from:

RURAL BANK OF LICAB, INC.

Licab, Nueva Ecija

OFFERS:

AGRICULTURAL LOAN
COMMERCIAL LOAN
SUPERVISED CREDIT
MEDIUM & LONG TERM LOAN
OCW'S LIVELIHOOD LOAN

ACCEPTS:

SAVINGS DEPOSIT
TIME DEPOSIT

Deposit insured with Philippine Deposits Insurance Corporation

Greetings from:

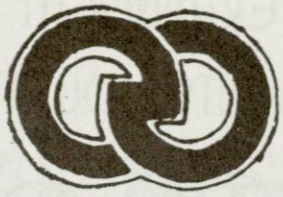

E.A. RAMIREZ CONSTRUCTION

(EARCON, INC.)

Planner * Designer * Builder

Engr. Eduardo A. Ramirez

PRESIDENT AND GEN. MANAGER

OFFICE & RESIDENCE ADDRESS:
7 Pascual Avenue, Remarville II,
Bagbag, Novaliches, Quezon City
Tel. No.: 937-94-95
937-95-40
418-00-48
Telefax: 937-94-93

EARCON TRADING

Dealer of Construction Materials

MRS. NOEMI G. RAMIREZ

Proprietress

Lot 29 Blk. 11 Jordan Plaines Subd.,
Commonwealth Avenue, Novaliches, Quezon City

A WORLD OF SHOPPING,
DINING, ENTERTAINMENT & LEISURE
AWAITS YOU AT

ARANETA CENTER

There's something for everyone at Araneta Center
- from shopping to dining, movies to international performances,
bowling or carnival rides.

ALI MALL CINEPLEX 7 • ARANETA COLISEUM • AURORA ARCADE • AUTO CENTRO
AUTOMATIC CENTRE • CINDERELLA • FAIRMART • FARMERS GARDEN • FARMERS MARKET
FARMERS PLAZA • FIESTA CARNIVAL • GAISANO • ISETANN • MANILA C.O.D.
MARIKINA SHOE EXPO • MERCURY DRUG • NATIONAL BOOKSTORE
NEW FRONTIER CINEMA COMPLEX • PLAZA FAIR • QUEZON ARCADE
QUEZON BARGAIN ARCADE • REMPSON • RUSTAN'S • SM SHOEMART

All the biggest names in shopping, dining and entertainment
just a few steps apart.

CONGRATULATIONS !

TO THE NEW DIRECTORS AND OFFICERS
OF THE
QUEZON CITY CHAMBER OF COMMERCE AND INDUSTRY, INC.

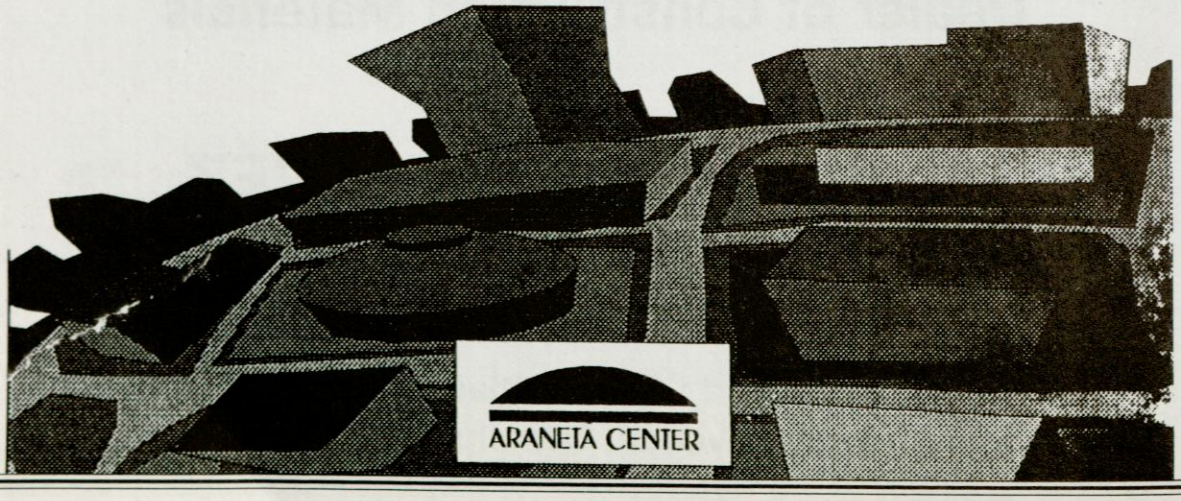

Compliments of:

ERNESTO "NESTY" ISLA

e.i. CONSTRUCTION CO.

PRESIDENT/GEN. MANAGER

3/F RM. 312 ARMON'S BLDG., 142 KAMIAS RD., COR. ANONAS ST., Q.C.
TEL. NO. 9222242 • 9228475 FAX: (632) 9216618

BITECH SYSTEMS, INC.

BUSINESS INFORMATION TECHNOLOGY SYSTEMS
CHAIRMAN / PRESIDENT

3/F SUITE 306 PLATINUM 2000, NO. 7 ANNAPOLIS ST.,
GREENHILLS, SAN JUAN, METRO MANILA
TEL. NO. 7239598 • 7239719 FAX: (632) 7239518

TROIKAPITAL MANAGEMENT, INC.

PRESIDENT

3/F SUITE 306 PLATINUM 2000, NO. 7 ANNAPOLIS ST.,
GREENHILLS, SAN JUAN, METRO MANILA
7239598 • 7239719 FAX: (632) 7239518

SPACE-ENGINEERED "SAMPAYAN" SERIES

FEATURES: ◘ rust proof ◘ sturdy ◘ lightweight ◘ easy to fold ◘ movable ◘ aluminum material ◘ ideal for drying clothes indoors and outdoors ◘ space saving ◘ elegant and attractive

Super Sampayan

FORERUNNER IN NATION-BUILDING



Throughout the years, only one name truly stands out in the local and Asian confectionery business: SERG's

An undisputed leader, pioneer and trailblazer when it comes to an excellent assortment of quality brand of cholates, SERG's continues to be an unforgettable part of the Filipino's growing up years.

SERG's tri-media advertising campaign effort has endeavored to reflect only positive and traditional family relations.

Openly encouraging its staff to actively participate in sports-related activities, SERG's has likewise provided unwearing support to numerous worthwhile community-based projects.

An Advocate of equal employment opportunity, SERG's provided jobs to both the handicapped and the disabled. Taking pride in an all-Filipino labor force that's part of its thriving organization.

Serg's Products Inc.
Km. 17 Ortigas Ave. Ext. Cainta, Rizal
Tel. 655-0154, 655-7872, 655-7873

NATURAL

San Jose

MOUNTAIN SPRING WATER
AND
PURIFIED MOUNTAIN WATER

Naturally Pure.
Naturally Good.

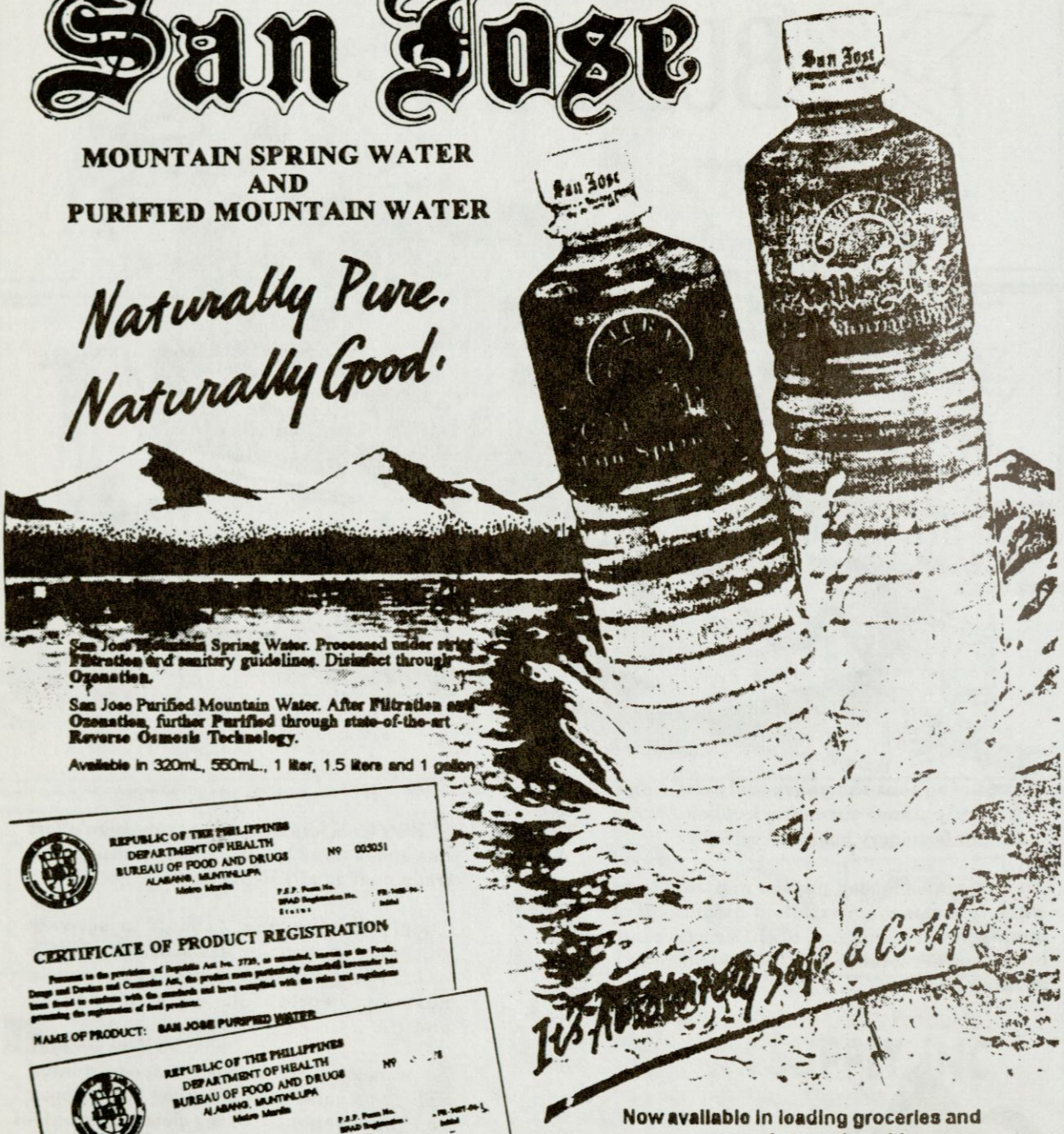

San Jose Mountain Spring Water. Processed under strict Filtration and sanitary guidelines. Disinfect through Ozonation.

San Jose Purified Mountain Water. After Filtration and Ozonation, further Purified through state-of-the-art Reverse Osmosis Technology.

Available in 320mL, 550mL., 1 liter, 1.5 liters and 1 gallon

REPUBLIC OF THE PHILIPPINES
DEPARTMENT OF HEALTH
BUREAU OF FOOD AND DRUGS
ALABANG, MUNTINLUPA
Metro Manila

NO 003051

CERTIFICATE OF PRODUCT REGISTRATION

Pursuant to the provisions of Republic Act No. 3720, as amended, known as the Foods, Drugs and Devices and Cosmetics Act, the product more particularly described hereunder has been found in conformity with the standards and laws complied with the rules and regulations governing the registration of food products.

NAME OF PRODUCT: SAN JOSE PURIFIED WATER

REPUBLIC OF THE PHILIPPINES
DEPARTMENT OF HEALTH
BUREAU OF FOOD AND DRUGS
ALABANG, MUNTINLUPA
Metro Manila

CERTIFICATE OF PRODUCT REGISTRATION

Pursuant to the provisions of Republic Act No. 3720, as amended, known as the Foods, Drugs and Devices and Cosmetics Act, the product more particularly described hereunder has been found in conformity with the standards and laws complied with the rules and regulations governing the registration of food products.

NAME OF PRODUCT: SAN JOSE NATURAL SPRING WATER

Now available in leading groceries and supermarkets nationwide.

Bottled at source by
Westlake Water Company Ltd.
San Jose del Monte, Bulacan

Congratulations

to the new Directors and Officers of the

Quezon City Chamber of Commerce and Industry, Inc.

from the:

CUBAO MERCHANTS ASSOCIATION

1997 - 98 BOARD OF DIRECTORS AND OFFICERS

JOSE V. ROSARIO
Chairman of the Board

ELISEO P. SANTOS
Vice President for Internal Affairs

GERARDO T. HERRERA
Corporate Secretary

RINFREDO B. DELA CRUZ
Treasurer

RAUL P. ALVAREZ
Director for Business Development

EMMANUEL M. MARING
Director for Ways and Means

JOSE REYNALDO B. OCHOSA
Director for Peace and Order

GIL E. DIVINAGRACIA
President

ERNESTO R. ROCA
Vice President for External Affairs

GRACE M. VENUS
Assistant Corporate Secretary

MARY ANN B. OCHOA
Auditor

VINCENT V. MORALES
Director for Special Projects

DANIEL R. SHEWMAN
Director for Advertising and Promotions

FLORINIO S. DELA PAZ
Director for Sports and Employees Affairs

ANTONIO T. MARDO
Secretary General

SECRETARIAT: Araneta Center Administration Office, 2nd Floor Ali Mall,
Araneta Center, Quezon City

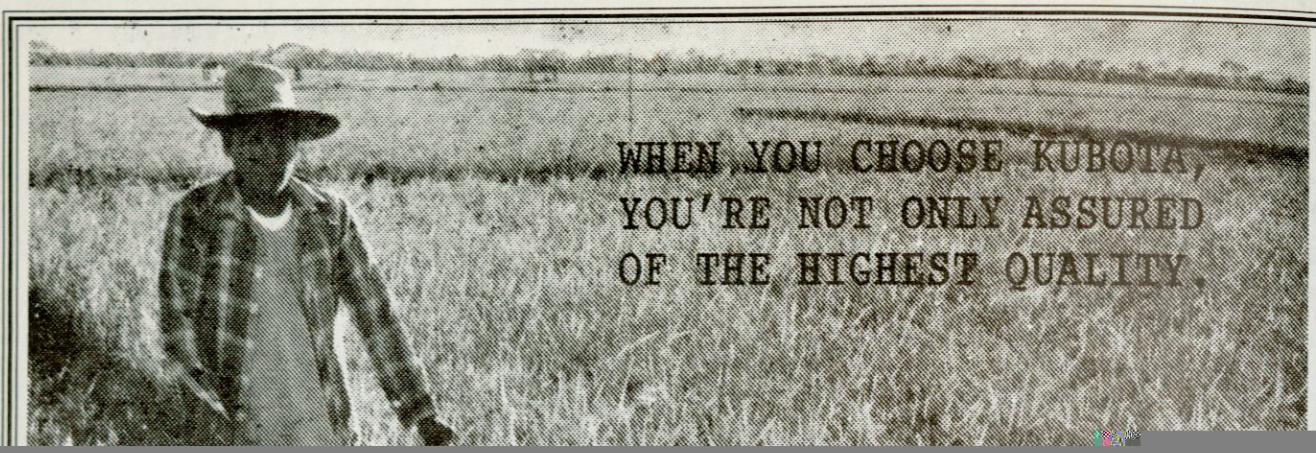
WHEN YOU CHOOSE KUBOTA,
YOU'RE NOT ONLY ASSURED
OF THE HIGHEST QUALITY.

Make the most out of your real estate with

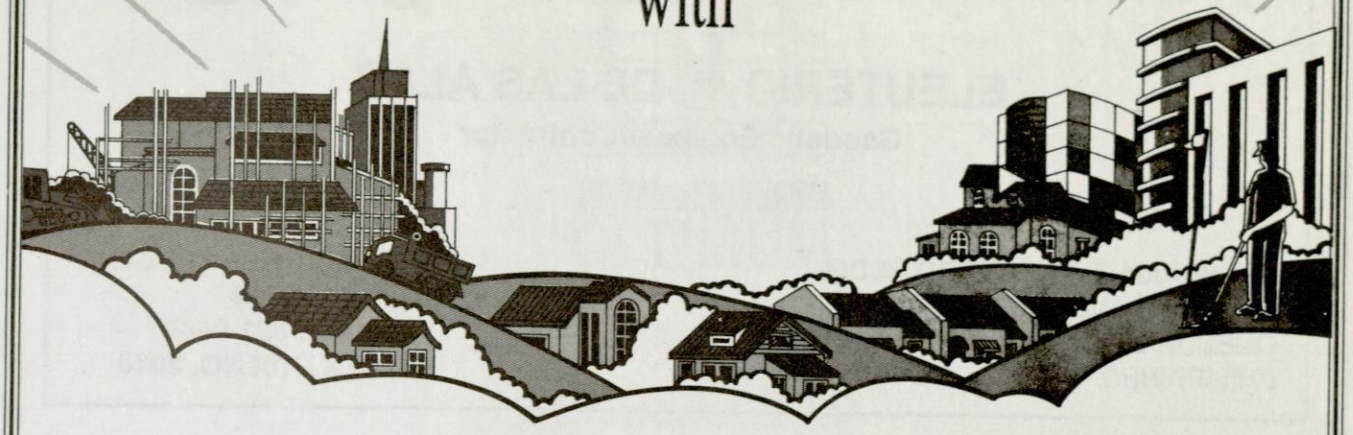

Metrobank Real Estate Maximizer

Turn your idle properties into productive assets through the Metrobank Real Estate Maximizer. Use them as collateral for loans of up to P10 million. It's an excellent opportunity that enables you to acquire:

- other residential properties
- commercial buildings
- vacant lots for residential or commercial purposes

Or you can utilize the loan to finance the renovation of your existing homes, condominiums and townhouses.

Metrobank Real Estate Maximizer is also available for purchase of properties using the same property being acquired as collateral.

Take advantage of Metrobank Real Estate Maximizer now and enjoy competitive rates plus maximum loan values of up to 70%.

Maximize your real estate's financial potential. Visit or call any of our branches nationwide.

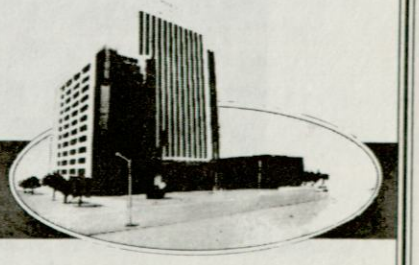

1st in Branch Banking

You're in good hands with METROBANK

Head Office: Metrobank Plaza, Sen. Gil J. Puyat Ave., Makati, Metro Manila Foreign Offices: New York, Los Angeles, San Francisco, Tokyo, Taipei, Hong Kong, Beijing, Shanghai, Kaohsiung and Guam.

Itaguyod ang Philippines 2000. Mag-impok sa Bangko.

A proud member of BancNet

Compliments of:

ALMAR *Surveying*

ELEUTERIO M. DE LAS ALAS

Geodetic Engineer/Contractor

RM 301-304 G. FERNANDO BLDG.
180 - 15TH AVE., CUBAO
QUEZON CITY
PHILIPPINES

TEL: 912-9867; 911-0494
FAX: 911-0494
CELL PH: 321-8447
ITT TLX BOX NO. 2018

Services Offered:

- Isolated Survey
- Subdivision/Consolidation
- Topographic
- Engineering Surveys
- Gravity Survey
- Photogrammetric Mapping
- Cadastral
- Relocation
- Hydrographic
- Geo-Technical Investigation
- Route Survey
- Astronomic-Geodetic Survey
- Satelling Surveying (GPS)
- Site Development Planning

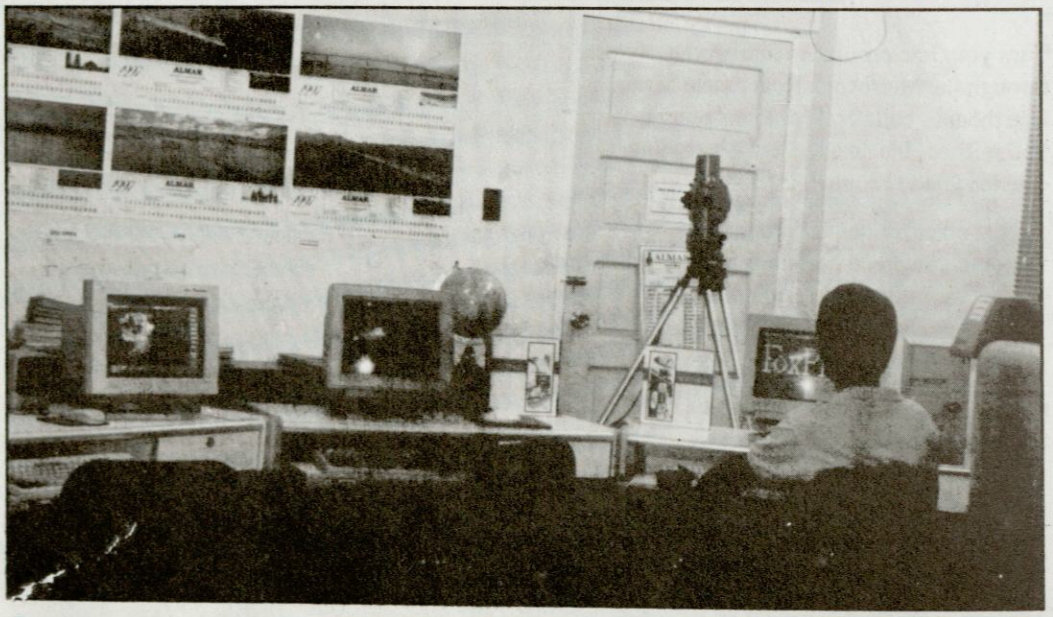

ALMAR *Surveying utilizes modern electronic surveying instruments in all its field surveys to transform maps and plans in digital information using the latest technology on computer hardware and software.*

Compliments of:

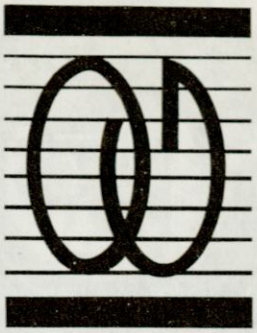

OPTIMUM
Graphics
INCORPORATED

Offers you the full Spectrum of Professional Services in Printing

OFFSET/LETTERPRESS PRINTING

GRAPHIC DESIGN

COMPUTER TYPESETTING

CAMERA WORKS

DIE – CUTTING

XEROX COPIER – ENLARGER AND REDUCER

73 P. Tuazon Blvd., Cubao, Quezon City **Tel. Nos. 724-33-68 • 725-20-07 • 723-84-19**

Greetings from:

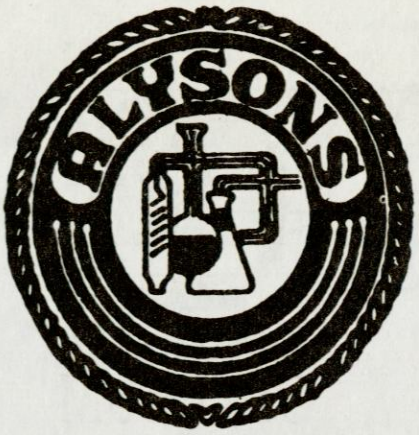

CHEMICALS

ALYSON'S
Chemical Enterprises, Inc.

CALL TELS: 712-2266 (Connecting all Depts.)

732-3664 (SALES MANAGER)
711-93-44 (IMPORT-EXPORT)
- IMPORTER-DISTRIBUTOR OF CHEMICALS
- FINE and INDUSTRIAL CHEMICALS
- MINING CHEMICALS

712-2322 (Fax)
731-3150 (VP-FINANCE)
- PHARMACEUTICAL VITAMINS
- LABORATORY REAGENTS

1425 Araneta near Del Monte Avenue
Quezon City, Philippines

P.O. Box 1437, Manila
Telex No. 40404 Box No. 0167

Greetings from:

HONDA *The Prestigious*

HONDA CARS QUEZON CITY, INC.

Dealers of prestigious cars in the country's premier city Open on Sundays!

(141) Quezon Avenue,
Quezon City
Tel. Nos.: 712-6850 to 61
(Private exchange connecting all departments)

DIRECT LINES:
Sales: 732-8556 • 732-8166 • 732-8167
Service: 712-5603
FAX NOS.: 732-8559 • 712-6945

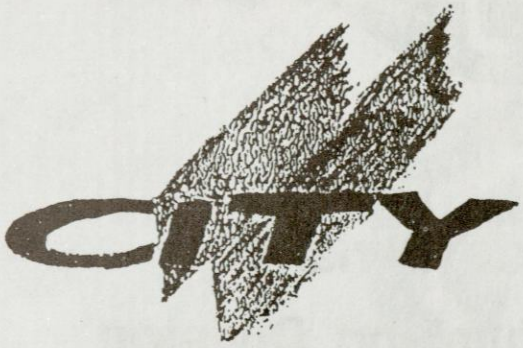

The New
CIVIC
A REVOLUTION IN VALUE

ACCORD

VTEC
ENGINE GENIUS

PGM-FI

No. 1 customer satisfaction is our goal.

Compliments of:

MCDC

MAGNACOR CONSTRUCTION DEVELOPMENT CORPORATION

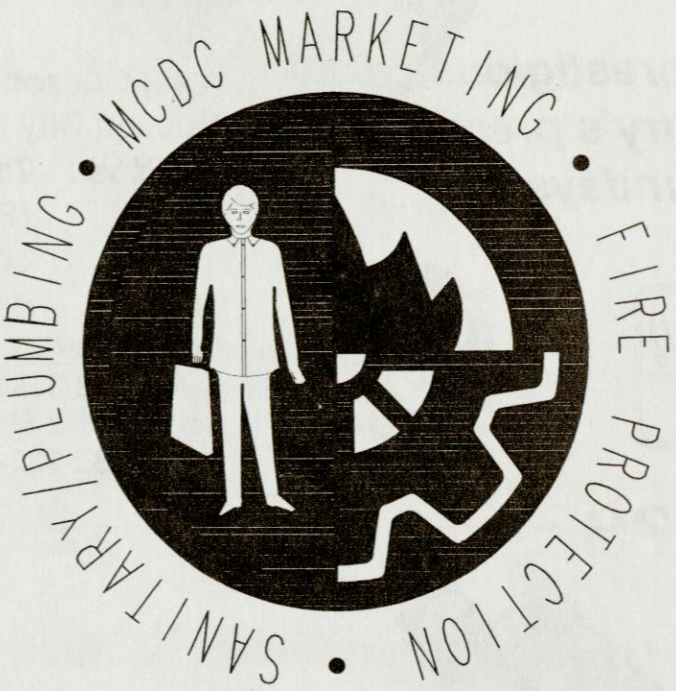

- **Fire Protection Division**
- **Sanitary / Plumbing Division**
- **MCDC Marketing**

4/F ARGO BUILDING
EDSA, CUBAO, QUEZON CITY

TEL. Nos. 911-47-17,912-88-17,912-88-07
911-08-55,911-09-27
Fax. Nos. (632) 911-47-31

All The Best!

From
The Biggest
Most Modern
Most High-Tech
Nissan Dealership

NISSAN COMMONWEALTH, INC.
#41 Commonwealth Avenue, Quezon City
☎ 932-04-28 • 932-76-48 • 932-59-68
(Fax) 931-60-87

For BayanTel,
what comes after
300,000 lines installed
more than a year
ahead of schedule?

300,001

Our mission hasn't ended. It has only just begun.

As BayanTel accelerates the installation of lines in Metro Manila, it works equally hard to provide the same brand of service in the provinces. Using the same state-of-the-art switching and transmission system as in Metro Manila, BayanTel nears the completion of installing a total of 40,000 lines in 40 more towns in the Bicol area.

In an extensive service expansion program, BayanTel shall increase the lines in Leyte and Samar to 20,000 by 1997 through a fiber network that will link three exchange offices in Tacloban.

To meet the unserved demand of southern Philippines, BayanTel shall embark on expansion of its service to Agusan del Norte and Agusan del Sur.

In addition to BayanTel's local exchange commitments in these areas, BayanTel is also building a National Long Distance Telecommunications Backbone to form a seamless digital transmission facility allowing wider reach and bigger capacity to handle more calls at any given time.

In areas still under-serviced by telecommunication facilities, BayanTel shall serve with more and more RCPI Public Calling Offices to accommodate domestic and international long distance, fax transmissions, money transfers, and telegraph services for which the company is known for.

Together with the government's National Telecommunications Commission (NTC) and the Dept. of Transport and Communications (DOTC), BayanTel is working to acquire new service areas where telecommunication services remain inadequate and unserved.

What counts for BayanTel is not the mission of 300,000 lines that we've accomplished but the future where every Filipino gets the communications system he deserves.

BAYANTEL

Helping Filipinos communicate.
Not tomorrow...but today.

Greetings from your business partner!

Excellent Service tried and tested for 13 years. . .



"JESUS CHRIST IS THE CORNERSTONE."

Ephesians 2:20

CORNERSTONE

INSURANCE AGENCY, INC.

"EXCELLENT SERVICE IS OUR CONCERN"

BUSINESS ADDRESS:
Mezzanine Level, Goldland Towers Cond.
#10 Eisenhower St., Greenhills, San Juan
Metro Manila (Across Club Filipino)

TELEPHONE NUMBERS:
722-4843; 722-5138
722-5321; 722-6348
722-6354; 722-7708

CESAR "CHITO" C. COLLADA
President

LOUELLA "LOU" COLLADA
Executive Vice President

WE OFFER:

- Motor Car Insurance
- Marine Insurance
- Accident & Health Insurance
- Bonds, Fire Insurance
- Liability Insurance

AGENT FOR:

- Pioneer Insurance & Surety Corp.
- Monarch Insurance Co., Inc.
- Standard Insurance Co., Inc.
- People's Trans-East Asia Ins. Corp.
- Rico General Insurance, Co.
- FGU Insurance Corporation
- Seaboard Eastern Insurance Co., Inc.
- The Imperial Insurance, Inc.
- Malayan Insurance Co., Inc.

Greetings from:

CONCRETE AGGREGATES CORP.

NO. 70 INDUSTRIA ST., LONGOS, QUEZON CITY, METRO MANILA
TEL. NOS.: 635-07-23 to 30 FAX: (632) 635-06-61

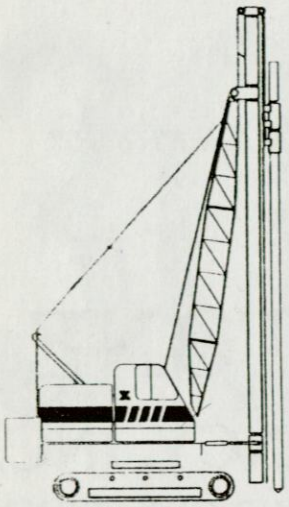

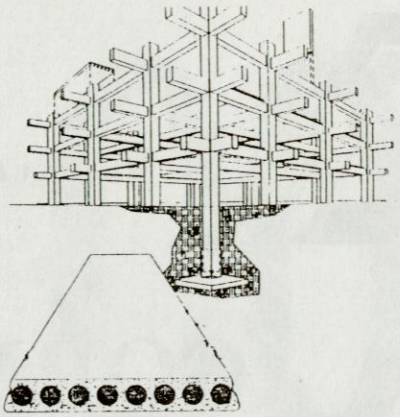

I.B.S.
(Integrated Building System)

FOUNDATION PILES & PILE DRIVING

CAC HOLLOW CORE BUILDING SYSTEM

PRESTRESS HOLLOW CORE SLABS
PRESTRESS HOLLOW CORE WALLS
LENGTHS AVAILABLE UP TO 7 METERS
DURABLE AND COST EFFICIENT

OTHER PRODUCTS & SERVICES OFFERED :

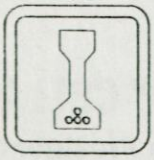

PRESTRESS / PRECAST CONCRETE PRODUCTS

ASPHALT
BITUMINOUS CONCRETE MIX
ASPHALT MIX

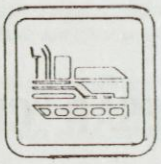



READY MIX CONCRETE
2,000 PSI - 8,000 PSI

GRAVEL & SAND
AGGREGATES
3/8" , 3/4" ,G - I,S - I &
BASE COURSE





CONSTRUCTION SERVICE

HOLLOW BLOCKS
HIGH QUALITY LOAD BEARING
HOLLOW BLOCKS
4" — 700 - 1,000 PSI
6" — 700 - 1,000 PSI

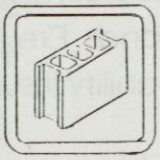

The No. 1...The Original...And we got you covered from North to South!

ZEXEL Diesel Kiki

DIESEL FUEL INJECTION PARTS and SERVICE
Injection Pumps · Nozzles · Nozzle Holders · Test Benches · Tools · Smoke Meters





The ZEXEL Service System 7-point advantage:

- Guaranteed original parts only from Japan's No. 1 manufacturer
- The BIGGEST and MOST advance diesel fuel pump calibration facilities in the country
- Japanese-trained, experienced master technicians
- Precise fuel pump calibration assured by **Test Data** from manufacturer
- Comprehensive training programs for fleet operators
- Government-approved smoke testing machines
- Accepts WARRANTY SERVICE for Original Equipment users



Support facilities are now available for ZEXEL Automotive Air-conditioning Systems. Original Equipment for Isuzu, Mazda, Nissan and Subaru.

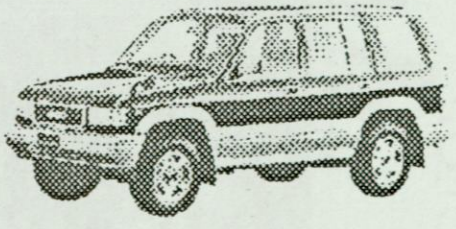

EXCLUSIVE PARTS DISTRIBUTOR
MALABON AUTO SUPPLY 39 Chicago Tech. 1404 Malabon Tel 361-9982 362-2970 363-6043 363-6081 Fax 362-1093 ZEXEL PARTS CENTER Rizal Ave corner F. Yuseco (between Blumentritt and Tayuman LRT stations)

OFFICIAL SERVICE CENTERS
MALABON DIESEL INJECTION SERVICE Dagat-Dagatan Ave. (near Langaray St.) Kalookan Tel 361-9610 362-2787 ZEXEL (DKK) CENTRAL SERVICE CENTER (PHILS.) Blk 1 Lot 2 FEMA Rd. cor EDSA, Balintawak, Quezon City Tel 920-6606 920-6639 929-5723 ZEXEL SOUTH SERVICE CENTER National Rd., Alabang, Muntinlupa Tel (0912)307-1484/304-9039 Easycall(141)256341 CENTRAL LUZON ZEXEL (DKK) SERVICE CENTER Del Pilar, McArthur Highway, San Fernando Pampanga Tel (045)961-5040 ZEXEL (DKK) FUEL INJECTION SERVICE CENTER Hi-way, Mandaue City, Cebu Tel (032)345-0405 and J. de Veyra, Reclamation Area, Cebu City

ORIGINAL EQUIPMENT for ISUZU, MITSUBISHI, NISSAN, HINO, MAZDA, KUBOTA, KOMATSU and other superior engines.

Greetings from:

BEATRIZ T MARKETING COMPANY

Betty Tang

UNIT 1, STO. DOMINGO CENTER, #4 STO. DOMINGO ST., Q.C.
TEL. NOS. 712-49-42 • 415-28-75 • 410-24-94 & 415-2753
FAX NO. (632) - 731-32-98
CELL PHONE: 0912-92-92 EC-141-214610

PRODUCTS:

ColorRib & Ordinary Profiles

GI & PPGI Roofing
Aluminum Roofing
Roofing Insulation

PHILDECK Profile

Colorlume & Galvalume Roofing
Bended Accessories
Allied Roofing Products

GI Steeldeck

SERVICES:

Other Construction Materials

Estimate & Installation



I trust Avon Color to make the difference.

Then and now, I've trusted only Avon Color to make a difference on my face. Avon makes it so easy... with its many colors and tones, moods and best of all, its proven gentleness. It helps that Avon is scientifically-tested and tried by millions of women around the world. I just love using Avon Color. My face just loves it!





AVON COLOR
For inquiries, call 891-3443.

AVON

Atlanta 1996
TM © 1992 ACOG
Official Sponsor

Greetings from:

Fil-Estate Sales, Inc

Ms. Cora J. Flores

Area Sales Dir.
DIV-15 ARBA - 155

Fil-Estate's upcoming and present quality inventories: Fairways and Bluewater in Boracay; Forest hills in Antipolo; the Manila Southwoods; Sherwood Hills in Cavite; Camp John Hay in Baguio; The Edsa MRT III; various residential and commercial office condominiums like Sun Plaza in Shaw Blvd; Capitol Plaza; Eight Sto. Domingo Place and Cathedral Heights in Quezon City, Renaissance 5000 in Ortigas Center; Paragon Plaza along Edsa; West Tower in Buendia Center in Makati.

BE PART OF THE SUCCESS.
WE OFFER YOU PARTNERSHIP.

BUSINESSMEN, PROFESSIONALS, RETIREES, INVESTORS, HOUSEWIVES, AND PART-TIMERS ARE MOST WELCOME

WE NEED:
BRANCH MANAGERS • UNIT MANAGERS
• SALES EXECUTIVES

Call us at Tel. No. 631-3239 • 637-4417 or Beeper 150-602284 Cellular No. 097-521-0425
- Jenny or Margie -

WALLTRENDS CO. INC.

FOR QUALITY WALLCOVERINGS AND BEST MATCHING FABRICS

IN DESIGNS RANGING FROM THE MOST TRADITIONAL TO THE MOST ABSTRACT

FREE ESTIMATE - within GMA only
OTHER INTERIOR DESIGN SUPPLIES AND SERVICES ALSO AVAILABLE

Visit or Call us at:

Tel. Nos.: 723-53-77 / 724-95-67 / 725-26-28 Fax No.: 723-5382 Cell No.: 0912-3464662

97 P. Tuazon Blvd., Cubao, Quezon City

Compliments of:

For social and business affairs such as weddings, debuts, baptisms, conferences, seminars, presscons, product launches, inductions, graduations or any gathering from 8 to 400 persons. Plus, a perfect venue for fine entertainment.

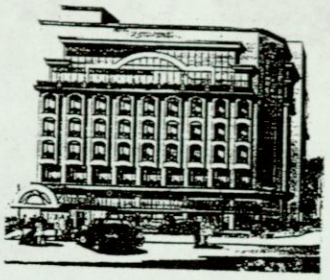

BAROQUE
PIANO BAR

Cafe Saskia
Coffeeshop

DANÄE
Health Spa

Night Watch
Music Lounge

HOTEL
REMBRANDT
26 Tomas Morato Avenue, Quezon City
*Tel. 924-9904 * Fax 924-4935*

Compliments of:

CONRADO S. PINEDA

President

STAR FREIGHT BROKERAGE, INC.
CONRAD AND ASSOCIATES FORWARDING SERVICES
Licensed Customs Broker; Tariff Consultant * Trucking
Services Import and Export Services

REDEEMER MEGA PRESS, INC.
(MULTIPRINT & GEN. MDSE)
Specialize in all kinds of Printing
Offset Printing * Letterpress Printing

15 San Ponciano Street
Tandang Sora, Culiat
Quezon City

Tel. No. 932-95-65
454-68-41

Greetings from:

M.A.O. LENDING INVESTORS, INC.

Apt.# R077GI7 JCC Bldg., Salvador Avenue
Cor. Quirino Highway, Jordan Plaines, Novaliches
Quezon City

We are ready to meet your financing requirements. . . .

*SALARY LOAN * BUSINESS LOAN*

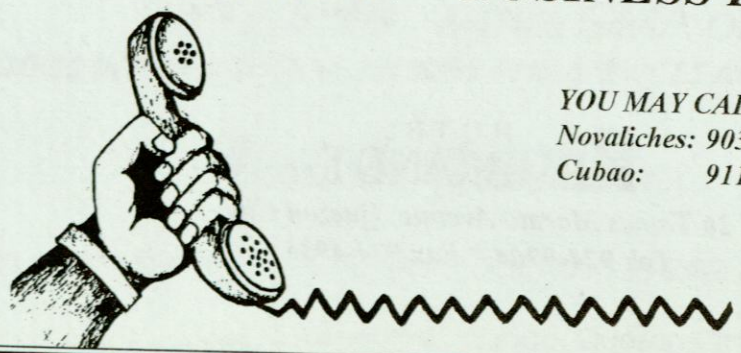

YOU MAY CALL US NOW . . . .
Novaliches: 903742 / 9360392 / 903908
Cubao: 9111970 / 9110692

Compliments of:

DEALER OF SINGER SEWING MACHINES

R.B. ENTERPRISES, INC.

THE XEROX SHOP

Full Color Xerox Wide Copier

Prints anything from 36" Wide by any length

Other Printing Needs:

- **SCALED REDUCER / ENLARGER** • **ACETATE TRANSPARENCY** • **DESKTOP PUBLISHING**
- **QUICK PRINTING** • **BLUE PRINTING** • **ID LAMINATION** • **BINDING**

QUEZON AVENUE BRANCH:	MAIN OFFICE:	CENTRAL DISTRICT BRANCH:
935 Quezon Ave. near corner Roosevelt Ave., Quezon City Tels.: 924-27-80; 928-91-01	710 - A EDSA near corner New York Cubao, Quezon City Tels.: 912-35-76; 912-33-90	35 - D Matalino St. near corner Kalayaan Ave., Diliman Quezon City Tels.: 922-47-31; 920-44-45 426-24-70; 426-24-69

*Reducer * Enlarger * Clear Xerox * Ring/Book Binding * Acetate * Mimeo * Photo Stencil * ID Lamination * Blue Printing * Quick Print of Calling Cards, Letterheads, Invitations etc. . . .*

Compliments of:

REYLITA R. GARCIA REALTY

Buy and Sell-House & Lot

Loan • Sales • Lease

Lita R. Garcia

President & Owner

Office Address:
117 E. Rodriguez Avenue, Q.C.
Ablaza Bldg., Rm. 205-206
Tel. Nos.712-3885, 712-11-37
732-5151 Loc. 216 & 220

Residence:
194 Maginhawa Street
Sikatuna Village
Quezon City

Compliments of:

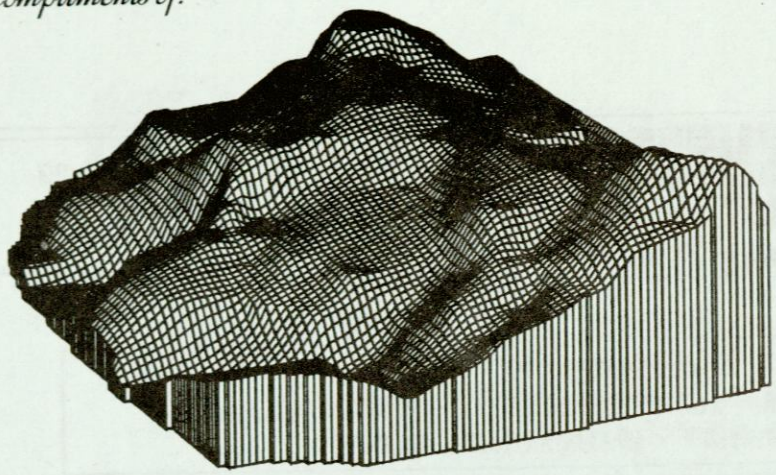

But this is just part of the story.

Let us know how we can work together and we'll give you more answers to your planning and design needs.

This terrain model of a 1000-hectare property for development was done in 4 hours including the conversion of contour maps to digital format. **IMPOSSIBLE?**

At Filipinas Dravo, our Global Positioning System (GPS) and Intelligent Total Station fully automates the survey and highway design process so that you don't have to worry about data precision.

FILIPINAS DRAVO CORPORATION

Architecture & Engineering Consultants

2/F PNCC Building, EDSA Cor. Reliance St.
Mandaluyong City, Philippines 1501
Tel: 634-8791 to 94 / Fax: 631-6226
E-mail : Fildravoplanners @ vascia . com

Compliments of:

DANARRA HOTEL & RESORT

Where
Business **meets**
Pleasure

Danarra Hotel Rooms
A fresh new look for our 85-rooms in the style of a Mediterranean villa.

Lobby Lounge
Mix business with pleasure in this exquisitely designed lounge.

Business Center
Designed to accommodate increasing business needs.

Primarosa Gardens
Carved out in a courtyard, this pocket is a lush surprise in the metropolis.

3-Swimming Pools
Take a dip at our 3 swimming pools and have your meals *Al fresco.*

Function Rooms
We've got function rooms for weddings, conventions and banquets of every size.

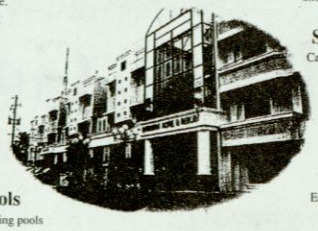

Daungan Restaurant
A favorite port-of-call for the nightly habituates.

Picasso Café
Artful, invigorating, piquant and unusual. The mood of the master captured.

Spectrum Bar
Capture a relaxing mood with live music in an atmosphere of homely elegance.

Lorenzo's Golf & Grill House
Enjoy grilled specialties and drinks with your favorite company in a native ambiance.

Seminar Rooms
Learn in stress-free environment.

CRAZY GOLF

DANARRA HOTEL & RESORT

THE GATSBY
BALLROOM DANCING
Every Mon., Wed. & Fri.

Hotel Side: 120 Panay Ave., Quezon City; *Resort Side:* 121 Mother Ignacia Ave., Q. C.
SALES & MARKETING: Tels. 927-51-61 • (927-51-21 to 26 Loc. 428)
Fax: 973816 • 924-25-03; Direct Line: 928-07-30
FRONT OFFICE: Direct Lines: 926-6932 and 987-777; Tels. 927-51-61 to 69 Loc. 419 and 420

Compliments of:

FINE TIMING FOR FINE DINING



Take a luxury lunch in just 45-minutes at our Mutya

That's because we have the finest service staff to serve our new meals perfectly created by our premier French Chef Michel Le Teuff, plus, the country's first and only underwater ballet show. All for your distinct taste, to suit your executive time.

For reservations, please call us at 924-50-51 to 71

The Tuled Hotel

Matalino Road, Diliman, Quezon City

Compliments of:

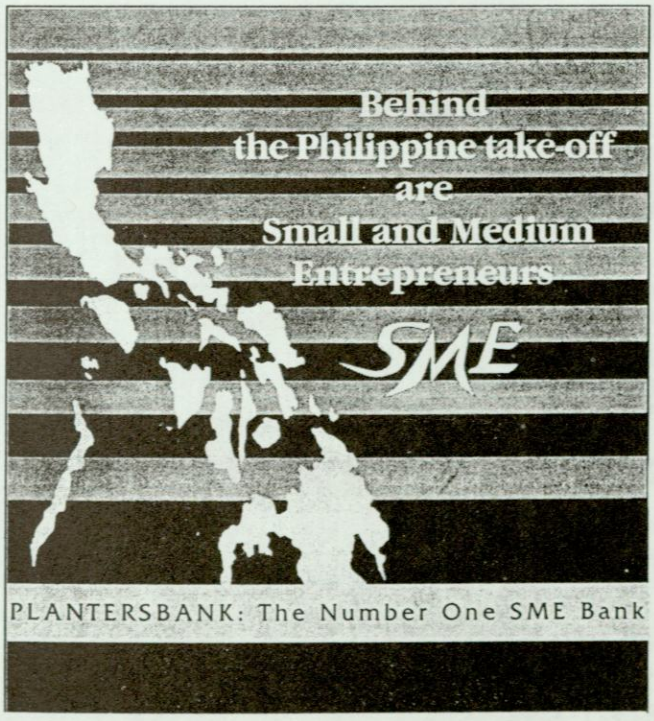

PLANTERSBANK: The Number One SME Bank

The Philippines is experiencing a measure of economic success in the global village. Political stability and an attractive investment environment are sending all the right signals: NOW IS THE TIME FOR THE PHILIPPINES.

Much of the success is attributed to the continuing growth of Small and Medium Entrepreneurs (SMEs)*, considered the backbone of the country's economic development.

Behind the success of many SMEs is a bank which has supported them every step of the way.

Since Plantersbank opened in Bulacan, in the outskirts of Metro Manila, 35 years ago, it has been a committed partner to small and medium entrepreneurs. It has assisted more than 15,000 Filipino entrepreneurs by providing medium and long term loans of P100 thousand to P100 million. Our thirty five years of continuing partnership have made Plantersbank the Philippine's premier bank for development finance with 42 branches nationwide and resources of almost P12 billion. Government and multi-sectoral organizations have consistently recognized our efforts, giving us the highest awards for excellence in SME banking year after year.

Plantersbank continues to be a dynamic partner to SMEs in their drive to attain growth and world class distinction.

We celebrate 35 years of growth. We celebrate a tradition of caring service.

35 years with the SMEs ... our heritage and our way of life!

*Small enterprises - resources of P1.5 to 15 million
Medium enterprises - resources of over P15 million to P60 million

PLANTERSBANK

Plantersbank Building, 314 Buendia Avenue Ext., Makati City
Tel. Nos. 8121091-97; 8128962

Member: *BancNet* & PDIC. Deposits insured up to P100,000.

Compliments of:

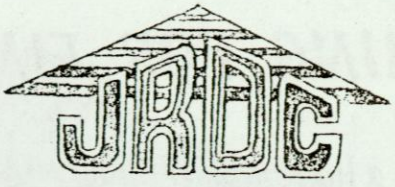

JOYLAND REALTY & DEVELOPMENT CORPORATION

Layland Homes for Sale and on-Going Projects

1. **Camaro, Fairview, Quezon City**
2. **Philamlife Homes, West Avenue, Quezon City**

ROSA L. CARBONELL, CPA
President

OFFICE: #2 - A Madonna Lane
Sanville Subd., Quezon City

TEL NO.: 929-7439
FAX NO.: 924-7148

Compliments of:

VICKY B. TEODORO

Senior Manager

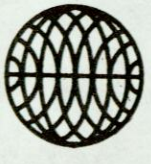

Far East Bank and Trust Company

Diliman Branch
Matalino cor. Malakas Street
Diliman, Quezon City
Direct Line: 921-3252
Tel. Nos.: 921-3336 • 921-3243 • 928-1551 to 54
Fax No.: 921-3242
Pager No.: 141-245332

Compliments of:

Your complete fashion Wedding and birthday center.



One Stop Shopping for:
BRIDES AND GROOMS • DEBUTANTES • BEAUTY QUEENS

SERVICES OFFERED:

•BRIDAL GOWNS • GROOM'S SUIT • PROM DRESSES • DEBUTANTE'S GOWNS • MOTHER'S GOWNS • BRIDAL ACCESSORIES • INVITATION • VIDEO-PHOTO • FLOWER ARRANGEMENTS • FLOWER ARRANGEMENTS • CAKES • RINGS • HAIR & MAKE UP • WEDDING CONSULTANCY • GIVEAWAYS & SOUVENIR • LICENSING • COTILLION & DANCE CHOREOGRAPHY • CAR RENTAL • COSTUMES • MUSIC & ENTERTAINMENT • TRAVEL (HONEYMOON) • HOUSING ASSISTANCE



U.S.A. OFFICE:
246 W. Clinton
Bergenfield, NJ 07621
(201) 384-2592

Experience the differences
Visit or call at:
2nd Floor Ali Mall
Cubao, Quezon City

Member Association
of Bridal Consultants, USA

Tel. No. 911-1741 * 911-1675
Fax No. (632) 911-1675 • EC 141-218085

Compliments of:

ATTY. & MRS. BENJAMIN A. TANGO & FAMILY

TANGO-GONZALES LAW OFFICE:
29 Russet St., SSS Village, Marikina M.M.
Tel. No. 9413389 • 9291462

TANGO AUTO SPARE PARTS
• Vintage Parts Dealers
• Selling Cars
San Beda Village, Congressional Ave.
Tel. No. 9271545

WALLGREEN PHARMACY
Poblacion Market 10th Ave., Cal. City
Tel. No. 3614314

APARTMENT LESSOR
15 Door Residential
Esmeralda St., Pangilinan, Proj. 6, Q.C.
9291462

OTHERS:

• CONDOMINIUM •
BAGUIO CITY CONDOMINIUM UNITS
8 Zamora St., Baguio City

• PRINTING PRESS •
COLORPRINT OFFSET PRINTER
Dimasalang St., Sta. Cruz, Manila

• GASOLINE STATION •
PETRON GAS STATION •
Apari, Cagayan Valley

"OTTO CARS •
TANGO BUY & SELL OF USED CARS
Mindanao Ave., Pag-asa, Q.C.
987705

Compliments of:

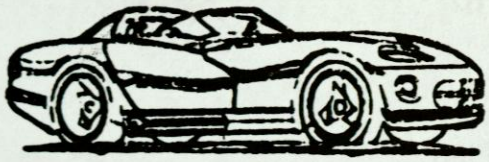

Multi-Marz Car Trading, Inc.

Malou T. Martinez

Executive Vice President

35 Kalayaan Avenue
Diliman, Quezon City
Philippines

Tels.: 9283069 • 931-3662
Fax: 9222569
Cellular: (0912) 3213527
Pager ID: 125 "MARZ"

WE BY AND SELL CARS
AGENTS WELCOME

Compliments of:



"In the midst of silence a magical experience of music and dance..."

TEATRO SILENCIO PILIPINAS

A Deaf Dance Company

The Dance- Theater Company Launched by QCCCI

"The QCCCI shares the vision and mission that trade and business is for social development."

IRENE M. CALDERON

Executive Director

251 Tandang Sora Avenue, Quezon City, Philippines

Tel. No. (632) 929-1771

Compliments of:

ISOMETRIO ENTERPRISES

• ENGINEERS • BUILDERS • CONTRACTORS •

GENERAL CONTRACTOR
LICENSE NO. 19421

• GENERAL BUILDING • GENERAL ENGINEERING •

SPECIALTY

- ELECTRICAL WORKS
- CENTRALIZED AIR CONDITIONING
- STEEL FABRICATION
- MECHANICAL WORKS
- FIRE PROTECTION SYSTEM

8/F GARCIA TOWER
140 KALAYAAN AVENUE COR. MAYAMAN ST., QUEZON CITY

TELS. 924-8571 • 924-8572 • 920-7478 • 920-7479 • 433-0180 TO 86
FAX: 924-8571 • 920-7478 • 924-8572

Compliments of:

SINAG FOODS, INC. Meat Products

Ham / Bacon / Tocino / Embotido / Beef Tapa / Corned Beef / Native Longanisa / Skinless Longanisa / Meaty Hotdog / Frankfurters / Jumbo Hotdog / Cocktail Hotdog / Lumpiang Shanghai

Manyaman Abe!

Factory : 87 Kanlaon St., SMH, Q.C.
Tel. No.: 740-20-24 • 412-88-40

COUN. ANTONIO L. SIOSON

District I, Quezon City

TOTAL TS SERVICE

Past President:
Rotary Club of Sta Mesa Hts.
RY 1988-89

- TOGETHER FOR A BETTER TOMORROW -

Compliments of:

ST. MARTIN PHARMACEUTICAL LABORATORIES

"Quality Medicines for Quality Health Care"

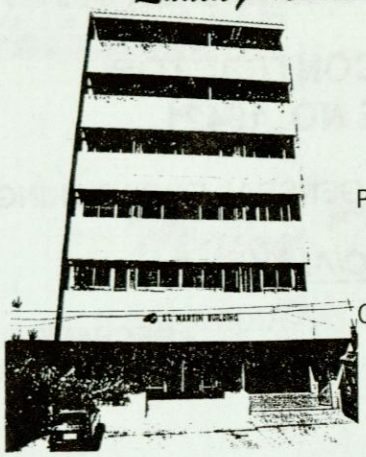

ERNESTO S. BRAVO
President & Chairman of the Board

PLANT: 55 Lakandula St., Parang, Marikina
Metro Manila, Philippines
Tel. No. 941-53-62 / 942-03-68

OFFICE: ST. MARTIN BUILDING
17-A West Point St., Cubao
Quezon City, Philippines
Tel. No. 912-24-09 / 912-24-14
Fax No.: (632) 912-24-18



Compliments of:

HARTY, INCORPORATED

PHILIPPINES
126 Ilocos Sur Street, Bago Bantay, Quezon City
Tel. Nos. 9209325 * 9202163 * 9264265
TELEFAX: 9295382

OFFERS THE FOLLOWING SERVICES

- Consultancy on Electrical Power System
- Power Systems Protection and Coordination
- Commissioning • Technical Services
- Rehabilitation
- Supply • Trading
- Construction and Installation
- Calibration • Test and Maintenance
- Line Work

**** Consultancy on Electrical Power System * Electrical Construction and Installation * Power System Protection Coordination, Calibration, Testing and Maintenance* Commissioning * Rehabilitation * Technical Services ****

"EXPERIENCE AND TEST INSTRUMENTS WILL MAKE THE DIFFERENCE"

SOME OF TESTING INSTRUMENTS AND EQUIPMENT (as of August 1994)

- Multi-Amp Tester (Primary Injection)
- Multi-Amp Tester (Secondary Injection)
- Multi-Amp Tester (Digital, for Relays)
- Insulation Resistance Tester (Motorized Megger 2500V)
- Transformer-Turn Ratio Tester (TTR)
- Dielectric Breakdown Voltage Tester (Oil Tester)
- Grounding Tester (Earth Tester)
- Winding Resistance Tester (Double Bridge)
- Frequency Tester
- Phase Angle Meter
- Power Factor Tester
- Phase Shifter
- Di-gassifier Machine

6000 liters/hour
78 KW Heater/440 Volts, 3 Phase
400 CFM vaccum

Compliments of:

SECURITY & SAFETY
CORPORATION OF THE PHILIPPINES

3/F Cecileville Bldg. 1203-1211 Quezon Ave. Q.C.
Tel. Nos. : (632) 920-24-28; (632) 928-25-73;
(632) 928-25-75; (632) 927-48-25
Fax No. : (632) 921-29-26
E-Mail : sscprp@pdx.rpnet.com

LAGUNA BRANCH
2/F Sta. Cecilia Business Center
Parian, Calamba, Laguna
Tel. Nos. : (092)545-2330;
(092)545-3756

PAMPANGA BRANCH
Essel Commercial Center
Telebastagan, McArthur Highway
San Fernando, Pampanga
Tel No. : (045)961-47-66

Compliments of:

INTERNATIONAL ELECTRONICS & TECHNICAL INSTITUTE, INC.
and
IETI COLLEGE OF SCIENCE & TECHNOLOGY INC.

"The School that Specializes in Computer, Technical-Vocational Education"

Pasay	Alabang	Biñan
831-17-75	842-18-04	511-93-85
Makati	Marikina	Las Piñas
843-52-57	947-79-76	806-47-65
844-04-09	Cainta	Imus
Caloocan	655-89-93	(091) 301-47-99
361-73-81	655-99-93	San Pedro; Novaliches

"Sa IETI... Trabaho ay sigurado, Kinabukasan ay garantisado."

CUBAO SCHOOL
5th Flr. DOÑA VICTORIANA Bldg., EDSA cor. New York St., Cubao
Q.C., Metro Manila, Philippines
Tel. Nos. 912-36-71; 912-36-84 Fax No. 912-3-84

Compliments of:

ELIAS S. CIPRIANO
PRESIDENT
E.C.: (141) 229348

HYUNDAI **MULTIMOTORS, INC.**

FRANCHISE DEALER OF HYUNDAI & MAZDA
952 Quezon Avenue City
Tel. No. 924-6970 to 74

847 Quezon Avenue, Quezon City
Tel. No. 920-4101 to 09 Fax No. 971-548

Commonwealth Avenue Cor. Road 44, Quezon City
Tel. No. 932-88-90 / 932-8899

1312-1314 EDSA Balintawak, Quezon City
Tel. No. 361-8123

546 EDSA Cubao, Quezon City
Tel. No. 912-8438 to 40

Compliments of:

E. A. CAISIP REALTY
20-A LAON-LAAN STREET
(Now: N. ROXAS ST., COR. DR. ALEJOS ST.)
QUEZON CITY, PHILIPPINES ZC - 1114

EDGARDO A. CAISIP, *C.R.B.*
PROPRIETOR/GEN. MANAGER
REBL NO. 5036 (R)



POWERPAGE
TEL: 634-3333
PAGER ID: "EDCAISIP"

TEL. 731-89-75
741-87-96

Compliments of:

J.R. FACTORA CONSTRUCTION

Room 303 Delta Bldg., West Avenue
Quezon City, Metro Manila
Tel. No. 9288766 • 9280651

Compliments of:

E.D. DELA ROSA REALTY

NATI'S PHILAM SUPERMARKET

Realtor and Mrs. Ernesto D. Dela Rosa

Tel. (Office) 926-7531 • (Res.) 926-64-77

Compliments of:

D L I GENERICS



QUALITY NA MURA PA SA BOTICA

no. 1

- Money Back Guarantee
- Imported Raw Materials
- Available Nationwide
- Big Savings, Since 1985

R-602 CITYLAND 10 AYALA AVE.,/H.V. de la Costa
ext. Mkt M.M. Tel. 7113933, 7417763, 7124990, 7419203

DEALERS/DISTRIBUTORS ARE WELCOME

Compliments of:

SGO TIMOG

Jun L. Encarnacion

Salon For Men and Women

GROUP OF JUN'S BEAUTY EXPERT

SERVICES:

- Haircut
- Hair & Make-up
- Coldwave
- Hair Straightening
- Cellphone
- Hair Coloring
- Hot Oil
- Highlightening
- Facial
- Body Bleaching
- Foot Spa
- Manicure, Pedicure
- Others

UNIT II LANDSDALE BLDG.
86 MO. IGNACIA ST. TIMOG, Q.C.
TEL. NO. 4106368

Compliments of:

ANGEL A. REYES, INC.

URBAN Development Investment Financing

Lourdes L. Reyes
President

Unit 18 Roseville Townhomes
33-35 Samar Avenue
South Triangle, Quezon City

Tel. No.: 927-0009 Facsimile No.: 927-3269

Compliments of:

Jhon Jhon I-II-III

Money Changer

Adela Delgado

Ground Floor Consolacion Building
Gen. Roxas Street, Cubao, Quezon City
Tel. No. 911-29-23

Compliments of:

Prudentialife

THE PRE - NEED COMPANY

- PENSION AND RETIREMENT
- EDUCATION
- LIFE PLAN
- TRAVEL

MS. ADELA 'DELS' LLANES QUITORIANO
Agency Manager

OFFICE:
4/F Prudential Life Plan Bldg.
118 Gamboa Street, Legaspi Village
Makati City
Tel. No. 867-1333
Cell No. 0912-3505147

Compliments of:

Far East Bank and Trust Company

ROBERTO O. BAUTISTA
AVP & Branch Head

Del Monte Branch, Quezon City
Tel. Nos.: 712-4240 • 712-0646 • 712-0647

Compliments of:

LOPEZ DRILLING ENTERPRISES

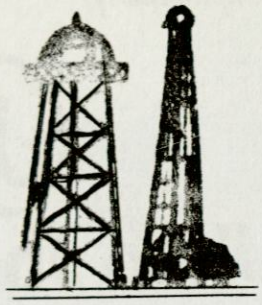

LOPEZ *Drilling Enterprises*

159 Quirino Highway, Baesa, Quezon City
Tel. Nos. 361-73-13 * 361-73-14 * 34-42-51
Fax: 361-73-14
Bayantel 453-89-92 * 454-15
Cell.: 0973-76-90-35 * 0973-76-90-36

Compliments of:

Stallion Realty Development Corporation

23-A M. Paterno, San Juan
Metro Manila, Philippines

Tel. Nos. 722-8002 • 722-4363
721-8482 • 70-8835

Congratulations to Quezon City Chamber of Commerce and Industry, Inc. (QCCCI) *on its 37th Induction Ceremonies.*

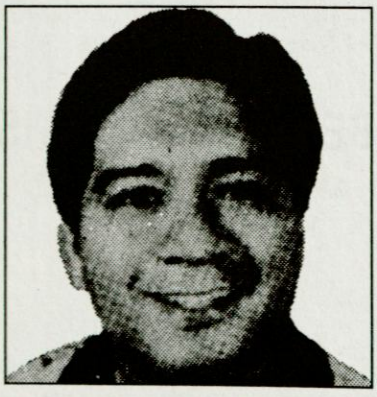

HON. CESAR A. DARIO, JR.
City Councilor
3rd District, Quezon City

Greetings from:

Pearl Islands

PEARL ISLANDS COMMERCIAL CORP.

The Pioneer of Quality Wax and Carbonless Paper

EXTRUSION LAMINATION • ROTOGRAVURE AND FLEXOGRAPHIC PRINTERS OF:

CELLOPHANE • ALUMINUM FOIL • PAPER • POLYPROPYLENE • POLYETHYLENE

MANUFACTURERS:
WAX AND CARBONLESS PAPER, TELETYPE ROLLS, PAPER TAPES, CAP LINERS PROTEK SEALS

OFFICE & PLANT: 73 IGDALIG ST., QUEZON CITY, PHILIPPINES
TEL. NO. CONNECTING ALL DEPTS. - 362-2061 TO 65
TELEX NO. 722-27134 PEARL PH
CABLE ADDRESS: "PEARLISCOM" MANILA
FAX NO. 362-0933

Compliments of:

MARIGOLD DEVELOPMENT CORP.
GENERAL CONTRACTOR

#20 Kapiligan St., Brgy., Doña Imelda Q.C.
Tel. Nos. 715-1174 to 76 • 716-33-29 to 30
Fax No. 715-1186

Compliments of:

REYNALDO S. CALALAY
Congressman
1st District, Quezon City

Rm. 408, North Wing, Batasang
Pambansa Complex
Constitution Hills, Quezon
Tel. No. 931-51-16 (Direct)
931-5001 Loc. 7367 (Trank Line)
924-35-96 (District Office, Q.C. Hall)

Compliments of:

HI-TOP
Supermart, Inc.

1650-1652 Quezon Blvd. Extension
corner Bohol Avenue, Quezon City, Phils.
Tel. Nos. 96-20-71 • 96-42-56

Compliments of:

The Officers, Directors and Members of the
QUEZON CITY ASSOCIATION OF FILIPINO-CHINESE BUSINESS, INC.

GREET THE QCCCI A PROSPEROUS YEAR OF THE OX!

Congratulations on your 37th Induction Day.

Office Address:
6th Floor, Quezon City Hall, Quezon City
Tel. No. 9201826
Fax: 9201827

Congratulations & Best Wishes to the New Officers of 2CCCI

COD
Kapwa Pilipino

Ang Sarap. . . Balik-balikan

MANILA COD DEPARTMENT STORE

ARANETA CENTER • AVENIDA

TEL. NO. 911-2451 & 55 • 733-1908 • 733-1914

Compliments of:

VINOYA AIRCONDITIONING CENTER

SALES-REPAIR SERVICE
PACKAGE AND WINDOW TYPE AIRCONDITION

Isaias C. Vinoya
Proprietor

No. 6 Evangelista Street
Xavierville, Q.C.
Tel. No. 921-94-65
426-09-30

Compliments of:

Annabel's

FINE DINING / FLOWERS AND GIFTS

UNPARALLELED AMBIENCE

Experience...

- *Garden Wedding and Reception*
- *Romantic Dinners*
- *Weddings*
- *Parties (Debut, Children's, Baptismal)*
- *Productive Conferences / Seminars with choice Function Room(s) for up to 700 Guests*

Tel. Nos. 922-7879 • 99-11-23 *928-1123
• 99-67-10 *928-6710
Fax Nos. 924-4131 to 34

194 Tomas Morato Ave. cor. Sct. Delgado, Quezon City

Compliments of:

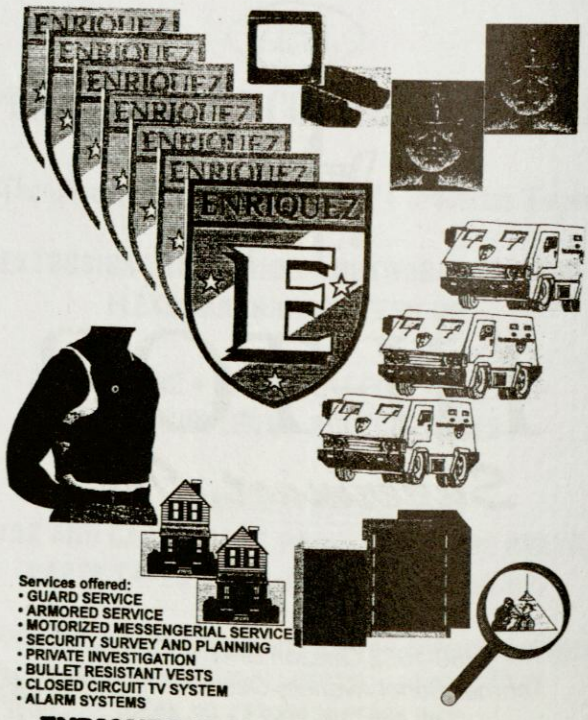

Services offered:
- GUARD SERVICE
- ARMORED SERVICE
- MOTORIZED MESSENGERIAL SERVICE
- SECURITY SURVEY AND PLANNING
- PRIVATE INVESTIGATION
- BULLET RESISTANT VESTS
- CLOSED CIRCUIT TV SYSTEM
- ALARM SYSTEMS

ENRIQUEZ SECURITY SERVICES, INC.

30 Celacio Street, Barangay Siena, 1114 Quezon City, Metro Manila, PHILIPPINES
Tel. No.: 712-2153; 712-2154; 712-1243 Fax No.: (632) 731-5706

Compliments of:

CLEVELAND INDUSTRIES, INC.

- Industrial Chemicals
- Feed & Veterinary Chemicals
- Electroplating Chemicals
- Preventive Maintenance Chem.
- Water Treatment
- Food & Pharmaceutical Chemicals
- Agricultural Chemicals (Fertilizers)

CALL:

712-2666 * 712-4295 * 712-1633 * 723-3375 *
FAX: (632) 732-4659

43 Sto. Domingo Avenue, Q.C.
Email: nts @ pworld.net.ph

Compliments of:

Far East Bank and Trust Company
Timog Branch

Ma. Luisa Asuncion - Lao
Branch Manager

24 Timog Avenue, Quezon City
Tel. Nos. : 922-9057 • 921-4403
411-9553 • 411-9555 to 56
Fax No. : 411-9553
Pager No. : 1277-02397
Cellular No. : 0918-8277609

Compliments of:

GENMAR GROUP OF COMPANIES

• GENMAR COMMERCIAL ENTERPRISES, INC. • GENMAR CABLE COMMUNICATIONS CO., INC. • GENMAR POWER AND ENERGY SYSTEMS, INC. • GENMAR PROPERTIES DEVELOPMENT CORP. • GENMAR PUBLISHING CORPORATION

HEAD OFFICE:
GENMAR BLDG.
NO. 83 ROCES AVE., Q.C.
METRO MANILA, PHILS.
TEL. NOS. 928-26-91 TO 97

CABLE ADDRESS: "GENMAR" MLA.
MAILING ADDRESS: C.P.O. BOX 2772
QUEZON CITY, PHILS. 1167
FAX NOS. (632) 928-2698
929-4033

ENGR. GENER C. TULAGAN
President

Compliments of:

East West Bank
Fast Tracks Banking
in
COMMONWEALTH

Providing You Fast Track Service

Cathay Bldg., Commonwealth Avenue,
Quezon City
Tel. No. 932-86-07

Compliments of:

prescripta
PHARMACEUTICALS INC.

Importer and Exclusive Philippine Distributor of:

PRESCRIPTA NATURALS (R.P. Sherer, Melbourne, Australia):

- ULTRA-KLB Softgels x 50's
- PREDIGEST P-500 Softgels x 50's
- ACES Sofgels x 50's
- MIDAGE Softgels x 50's
- PRESDIGEST P-750 Softgels x 50's
- BETA-CAROTENE 6mg. Sofgels x 50's

NATURE'S BOUNTY (Bohemia, New York, USA):

- VITA-TIME Tablets x 100's
- N.B. PROTEIN Tablets (250 mg) x 100's
- HAIR BOOSTER Tablets x 60's
- KLB6 Capsules x 100's
- N.B. GARLIC OIL-1000 Capsules x 100's
- C-500 (Rose Hips) Tablets x 100's
- STRESS FORMULA-605 Tablets x 60's
- ZACNE Tablets x 100's
- MANCHURIAN GINSENG Capsules x 50's
- E-OIL x 2 oz.
- E-CREAM x 2 oz.

"Promote Optimum Health Thru Natural Vitamins. . .
Your Health Is Your Most Important Wealth".

Second Floor **E.M. AGUSTIN** Bldg.
139 Malakas St., Central Q.C. 1100 Philippines
Tels. 922-20-13 • 922-13-45
Fax (632) 922-20-07

