36th INDUCTION CEREMONIES 1996

SOUVENIR PROGRAM

Fiesta Pavilion, Manila Hotel
January 30, 1996 • 7:00 p.m.

Quezon City Chamber of Commerce and Industry, Inc.

Compliments of:

prescripta
PHARMACEUTICALS INC.

Importer and Exclusive Philippine Distributor of:

PRESCRIPTA NATURALS:

- ULTRA-KLB Softgels x 50's
- PREDIGEST P-500 Softgels x 50's
- ACES Softgels x 50's
- MIDAGE Softgels x 50's
- PREDIGEST P-750 Softgels x 50's
- BETA-CAROTENE 6mg. Softgels x 50's

NATURE'S BOUNTY PRODUCTS:

- VITA-TIME Tables x 100's
- N.B. PROTEIN Tablets (250 mg) x 100's
- HAIR BOOSTER Tablets x 60's
- KLB6 Capsules x 100's
- N.B. GARLIC OIL-1000 Capsules x 100's
- C-500 (Rose Hips) Tablets x 100's
- STRESS FORMULA-605 Tablets x 60's
- ZACNE Tablets x 100's
- MANCHURIAN GINSENG Capsules x 50's
- E-OIL x 2 oz.
- E-CREAM x 2 oz.

Second Floor, e.m. AGUSTIN Bldg.
139 Malakas St., Central Q.C. 1100 Philippines
Tels. 922-20-13 • 922-13-45
Fax (632) 922-20-07

"Promote Optimum Health Thru Natural Vitamins. . .
Your Health Is Your Most Important Wealth".

QUEZON CITY CHAMBER OF COMMERCE & INDUSTRY

36TH INDUCTION CEREMONIES

Fiesta Pavilion, Manila Hotel

January 30, 1996, 6:00 p.m.

PROGRAMME

Part I

6:00	Registration	**Secretariat**
	Reception and Cocktails	Reception Line: **Officers** **Council of Past Presidents** Introductions: **Mr. Octavio E. Saulo** *Immediate Past President* **Hon. Bert Galarpe** *Director*

Part II

7:00	Call to Order	**Atty. Mojamito R. Libunao, Jr.** *President*
	Invocation	**Mr. Cesar C. Collada** *2nd Vice President*
	National Anthem	**Mr. Lamberto T. Magali, Jr.** *Treasurer*
	Welcome Remarks	**Engr. Domingo V. Aritao, Jr.** *1st Vice President*
7:15	Dinner and Entertainment	
	Introduction of Guests	**Mr. Octavio E. Saulo** *Immediate Past President*
	Presentation of Chamber Awards	**Atty. Mojamito R. Libunao, Jr.** *President*
8:00	Induction of Chairpersons of Standing Committee	**Mr. Elias S. Cipriano** *PCCI Governor for the NCR Central Sector*

PROPERTY OF
QUEZON CITY PUBLIC LIBRARY
Q.C. PUBLIC LIBRARY
LOCAL HISTORY

8:10	Induction of Council of Past Chamber Presidents led by IPP Octavio E. Saulo, Chairman	**Dr. Eduardo G. Ong** *PCCI Director for NCR*
8:20	Induction of New Members	**Atty. Federico C. Pascual** *National President, Philippine Chamber of Commerce & Industry*
8:30	PCCI National President's Time	**Atty. Federico C. Pascual** *National President, PCCI*
8:40	Induction of Officers & Directors	**Hon. Ismael A. Mathay, Jr.** *Mayor, Quezon City*
8:50	City Mayor's Address	**Hon. Ismael A. Mathay, Jr.** *Mayor, Quezon City*
9:05	Induction of the President	**Hon. Oscar M. Orbos** *Governor, Province of Pangasinan*
9:15	President's Address	**Atty. Mojamito R. Libunao, Jr.** *President*
9:25	Introduction of the Guest of Honor	**Mr. Rustico M. Mendoza** *Past President*
9:30	Address of the Guest of Honor	**Hon. Oscar M. Orbos** *Governor, Province of Pangasinan*
9:55	Plaque of Appreciation to Guest of Honor, Q.C. Mayor, PCCI National President, PCCI Director for NCR and PCCI Gov. for NCR Central Sector	**Atty. Mojamito R. Libunao, Jr.** *President* **Engr. Domingo V. Aritao, Jr.** ***1st Vice President***
10:00	Adjournment	**Atty. Mojamito R. Libunao, Jr.** *President*

Dir. Teresita L. Reyes
IPP Octavio E. Saulo
Masters of Ceremony

Part III

10:05 Fellowship and Ballroom Dancing
DANCE ! DANCE ! DANCE !
RAFFLE ! RAFFLE ! RAFFLE !

Dir. Edd Agustin
Ms. Lyn Alonso
Program Hosts

Music by : ***Manila Bay Club Orchestra***



MALACAÑAN PALACE
MANILA

MESSAGE

My warmest greetings and best wishes to the Quezon City Chamber of Commerce and Industry, Inc. as you hold your Induction of Officers, Directors, New Members and Committee Chairpersons.

The year was one of the best years that the economy has had in a long, long time. This year, too, we can realistically project accelerated and sustained growth as we enter a new trade order under the General Agreement on Tariffs and Trade (GATT).

As our exports are given more access to international markets under the GATT, a cycle of increase in demand can be expected. This is in turn will lead to higher incomes and expanded employment, offering us a golden opportunity to push towards modernization and sustainable progress even more intensely.

But you of the private sector of one of the country's premier cities must hold up your end of the sky. Philippine corporate culture, or enterprise must take to heart that to survive, one must be competitive. The challenge of economic survival in a competitive global economy should spur you to do more and better, to be more resourceful, imaginative and enterprising.

Having come this far at much sacrifice and toil to prepare the country for competitive performance, I am sure you all stand equal to the challenge.

Mabuhay and more power!

FIDEL V. RAMOS
President



REPUBLIC OF THE PHILIPPINES

OFFICE OF THE VICE PRESIDENT

PHILIPPINE INTERNATIONAL CONVENTION CENTER
CULTURAL CENTER OF THE PHILIPPINES COMPLEX
MANILA

Message

I am deeply honored to extend my warm and sincere greetings to the officers and members of the Quezon City Chamber of Commerce and Industry on the occasion of your 36th Induction Ceremonies on January 30, 1996.

On this special occasion, I commend each one of you for your efforts to strengthen unity among yourselves, especially at this point in our history where we stand to undertake a bolder steps and face the bigger challenges to attain our goals for a prosperous and peaceful nation.

Be that as it may, I am confident that your solidarity and teamwork will go a long way in forging a stronger people-government partnership for the attainment of national stability and economic progress.

To the incoming officers and members, congratulations and I wish your continued success in the years ahead.

JOSEPH EJERCITO ESTRADA



Republic of the Philippines
PROVINCE OF PANGASINAN
Lingayen

Office of the Governor

Message

It is my distinct pleasure to greet the officers and members of the Quezon City Chamber of Commerce and Industry (QCCCI) on the occasion of your 36th Induction Ceremony.

The long period of your existence has seen how the QCCCI faced and survived the challenges of the time.

This clearly reflects the organization's growth and endurance which, I believe, you were able to attain through excellence, hard work and patience.

I hope that you will continue to serve as a catalyst in the advancement of commerce and industry towards the economic development of our nation.

Congratulations and best wishes.

OSCAR M. ORBOS
Governor

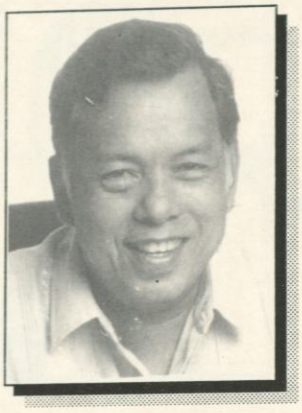

Republic of the Philippines

OFFICE OF THE MAYOR

Quezon City, Metro Manila

Message

It is my honor and privilege to greet and congratulate the ***Quezon City Chamber of Commerce and Industry, Inc.*** *on the occasion of your* ***Induction of Officers, Directors*** *and* ***New Members.***

I enjoin the rest of the citizenry in thanking you for all the measures you have undertaken to help promote the rapid industrialization of the country.

May you continue be a partner of the city government in our common search for progress.

MABUHAY!

ISMAEL A. MATHAY, JR.
City Mayor

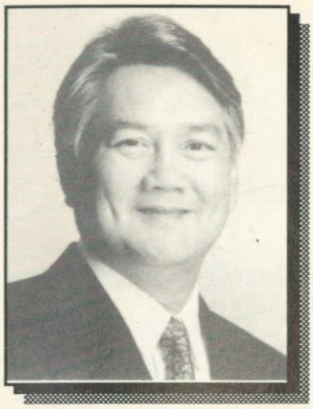

Philippine Chamber of Commerce and Industry

Message

Warmest greetings to the officers and members of the Quezon City Chamber of Commerce and Industry, Inc. as you hold your 36th Induction Ceremonies.

I am pleased to note that your chamber have not remained passive nor awed by the challenges posed by the recent events.

May this occasion inspire you to work more closely to enhance the productivity of our businesses and industries.

The PCCI re-iterates its commitment to support you in your endeavors.

Congratulations.

FEDERICO C. PASCUAL
President



NATIONAL CAPITAL REGION COUNCIL
PHILIPPINE CHAMBER OF COMMERCE & INDUSTRY
METRO MANILA

Message

My sincerest greetings to the Quezon City Chamber of Commerce and Industry, Inc. (QCCCI) on the occasion of its 36th Induction ceremonies on January 30, 1995.

I am pleased to commend the dynamic performance of your Chamber through the years which led the fostering of better relationship and goodwill not only with your local government but also with the different strata of our society. You serve as the voice of business and industry in your locality and has proven yourself to be genuine partners of national development and progress.

I wish you all the best and I am very confident that your new batch of officers led by Pres. Mojamito R. Libunao, Jr. once again provide the necessary leadership that will enable your organization to carry out the blueprint of your chamber administration towards a more progressive and stable Philippines

DR. EDUARDO GUTIERREZ-ONG
Governor



Metro Manila Chamber of Commerce and Industry
Central Sector

Message

I extend my sincerest felicitation to the newly elected officers of our QCCCI on the occasion of their induction into office.

Your term will be a special time. The GATT, the APEC, the Small and Medium Enterprises law among others, are all in an upswing during your term. The challenges to you members and to QCCCI to translate the challenges into meaningful opportunities for growth will be tremendous. The prospects will be as exciting to the initiated as it will be overwhelming to the timid.

I see QCCCI bannering Quezon City's response to the march of eventful economic developments.

And I warmly clasp your hands as I bid you Godspeed.

ELIAS S. CIPRIANO
Governor, Central Sector



QUEZON CITY CHAMBER OF COMMERCE AND INDUSTRY, INC.

Message

The Chamber honors me with a second mandate to lead our organization.

I am grateful for your renewed trūst and confidence. I take this to mean that we have to work even harder to keep faith with your trust and expectations.

Your renewal of our mandate inspires us. With your continued support and with God's blessings, we hope to continue to build our Chamber's capabilities to make it a more vital force for the benefit of our members and our people.

Thank you and May God Bless Us all.

MOJAMITO R. LIBUNAO, JR.
President



QUEZON CITY CHAMBER OF COMMERCE AND INDUSTRY, INC.

Message

It gives me great pleasure to greet and thank my fellow officers and members on our 36th Induction Ceremonies. I am grateful for the privilege and honor of being the Chairman of the Induction Committee.

Our Chamber, as the voice of business in our city, urges the Local Government Leaders to work closely with us to realize our vision of making Quezon City the Business Center of National Capital Region at year 2000.

To the incoming officers led by President Mojamito R. Libunao, Jr., congratulations and more power.

I am happy that we have organized the Council of Past Chamber Presidents. Doubtless, their good counsel will greatly benefit the Chamber.

DOMINGO W. ARITAO, JR.
1st Vice President
Chairman, Induction Committee

1996 OFFICERS AND DIRECTORS



PRESIDENT

MOJAMITO R. LIBUNAO, JR.
LIBUNAO, UNTALAN, BACLAY & ASSOCIATES
Partner

Affiliation :	Secretary General	-	PCCI-NCR Council of Chambers of Commerce and Industry
	Convention Chairman-		1996 PCCI-NCR Area Business Conferece
	Over-all Chairman	-	District Governor's Special Representatives, R.I. D-3780
	Nat'l. Director	-	Chamber of Real Estate & Builders Assn. (CREBA)

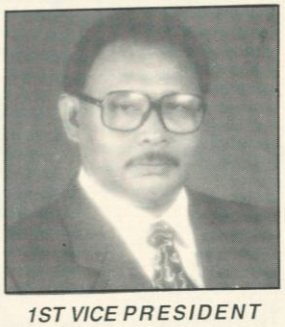

1ST VICE PRESIDENT

MR. DOMINGO V. ARITAO, JR.
MAGNACOR CONSTRUCTION & DEVELOPMENT CORP.
President

Affiliation :	Past President	-	RC Paraiso, Q.C. R.I. D-3780
	President	-	Parish Pastoral Council, Our Lady of Nativity Parish
	Vice President	-	Diocean Union of Holy Name Societies, Diocess of San Pablo
	Director	-	Phil. Society of Fire Protectors Engineer



2ND VICE PRESIDENT

MR. CESAR C. COLLADA
CORNERSTONE INSURANCE AGENCY, INC.
President

Affiliation :	Past President	-	Q.C. Quezonian Lions Club
	Vice-President	-	RC Roces, Q.C.
	Vice-Chairman	-	Capitol Christian Leadership
	Chairman	-	MORE International
	Chairman	-	Cornerstone Land Properties, Inc.



SECRETARY

MR. EDWARD M. BALANAG
AVON PRODUCTS MANUFACTURING, INC.
Total Quality Management - Head

Affiliation :	Imm. Past Pres.	-	Assn. of Industrial Engineers of the Philippines. •
	Director	-	National Assn. of Mapua Alumni



ASST. SECRETARY

MS. TERESITA L. REYES
T.L. REYES REALTY
President

Affiliation :	Past Auditor and Treasurer	-	Chamber of Real Estate & Builder Assn.
	President	-	(Q.C.) Capitol Realtors Board

1996 OFFICERS AND DIRECTORS



TREASURER

MR. LAMBERTO T. MAGALI, JR.
MAGNUM MOTORS
General Manager
Affiliation :

President and Gen. Manager	-	San Carlos Commercial
Pres. Nominee	-	RC Metro Cubao
Exec. Vice-Pres.	-	CMA Toast Masters Club



ASST. TREASURER

MR. ALEJANDRO G. LIU
WILLIAMSON TRADING AND REALTY
President
Affiliation :

Director	-	RC Manila Central
Director	-	Int'l. Chamber of Commerce
Director	-	Q.C. Association of Filipino - Chinese Businessmen, Inc.



P.R.O.

MS. CAROLINA D. CASTILLO
JEM CONCEPTS & PRODUCTION
Managing Director
Affiliation :

Youth Service Director	-	RC Kalayaan, Q.C., R.I. D-3780
Member "PROJECT BUKAS"	-	District Youth Service Committee R.I. D-3780
Member	-	Chamber of Filipino Entrepreneur

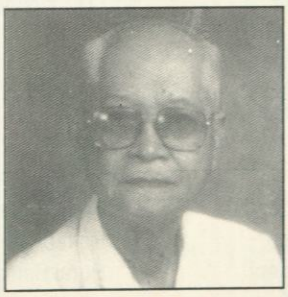

ASST. P.R.O.

ATTY. ARSENIO R. REYES
QUIAPO PRINTING
General Manager
Affiliation :

Past Pres.	-	Printing Industries Assn. of the Philippines
Past Pres.	-	Rotary Club of Manila Midtown
President	-	Avenida-Carriedo Trader's Assn.
Member	-	PCCI & Phil. Retailers Assn.



AUDITOR

MR. CONRADO S. PINEDA
STARFREIGHT BROKERAGE, INC.
President & General Manager
Affiliation :

Past Pres.	-	RC SFDM North, R.I. D-3780
Bgy. Chairman	-	Bgy. Culiat, Dist. II Q.C.
Pres. & Gen. Mgr.	-	Redeemer Mega Press, Inc.

1996 OFFICERS AND DIRECTORS



ASST. AUDITOR

MR. ERNESTO D. DELA ROSA
E.D. DELA ROSA REALTY
President & General Manager
Affiliation :

Past Pres.	-	RC Metro Cubao, R.I. D-3780
Past Vice-Pres.	-	Real Estate Coffee Club
Past Vice-Pres.	-	Q.C. Capitol Real Estate Board

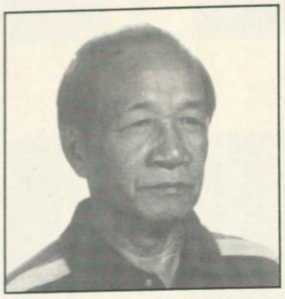

CHAMBER TAMER

ATTY. BENJAMIN A. TANGO
TANGO SECOND HAND AUTO PARTS
General Manager
Affiliation :

Member	-	Integrated Bar of the Philippines



DIRECTOR

MR. CHUA BUN PENG
UNITED ALUMINUM FABRICATORS
General Manager
Affiliation :

President	-	Q.C. Filipino - Chinese Volunteer Fire Brigade Association
Chairman of the Board	-	San Jose Mineral Water Corp.



DIRECTOR

HON. ALBERTO M. GALARPE
CITY COUNCILOR
1st District, Quezon City
Affiliation :

Chairman	-	Ways & Means Committee of the City Council
Past Pres.	-	RC Central EDSA
Majority Floor Leader	-	Q.C. Council 1992 - 1995



DIRECTOR

ATTY. EDUARDO M. AGUSTIN, JR.
PRESCRIPTA PHARMA, INC.
President
Affiliation :

Member	-	Phil. Marketing Assn.
Trustee	-	Entrepreneurs Society of the Philippines
President	-	Rural Bank of Licab, Inc.



IMMEDIATE PAST PRESIDENT

MR. OCTAVIO E. SAULO
SAULO (JAPAN) SURPLUS CENTER
President
Affiliation :

President	-	Lions Presidents League of the Philippines
Charter President	-	Q.C. Quezonian Lions Club
Charter President	-	Roaring Toastmasters Club

36th INDUCTION EXECUTIVE COMMITTEE

OVER-ALL CHAIRMAN



DOMINGO V. ARITAO, JR.
1ST VICE-PRESIDENT

SOUVENIR PROGRAM



DIR. AROLL D. CASTILLO
CHAIRMAN



MR. RONALD J. RECTO
CO-CHAIRMAN

PROGRAM AND ENTERTAINMENT



DIR. TERESITA L. REYES
CHAIRMAN



DIR. EDUARDO AGUSTIN, JR.
CO-CHAIRMAN

PARTICIPATION AND INVITATION



2ND-VP CESAR C. COLLADA
CHAIRMAN

AWARDS



DIR. ARSENIO S. REYES
CHAIRMAN

ATTENDANCE



PP OCTAVIO E. SAULO
CHAIRMAN

NEWSPAPER SUPPLEMENT



MS. CAROL OBEÑA
CHAIRMAN

RAFFLE AND PRIZES



DIR. BERT GALARPE
CHAIRMAN



DIR. CHUA BUN PENG
CO-CHAIRMAN

RECEPTION



DIR. BERT GALARPE
CHAIRMAN

COORDINATORS

QCCCI SECRETARIAT

NONOY SY
TERESITA JAMERO
EDNA FABROA
MIKE SY

THE PRESIDENT'S REPORT

I. In 1995, we did the usual things:

1. We had several General Assemblies which all our members could attend:

   a) An Orientation and Fellowship Meeting with New Members at the Sulo Hotel in January.

   b) Our Induction in February at the Isla Ballroom, Shangrila Edsa Plaza Hotel, with Speaker De Venecia and Mayor Mathay as guests.

   c) A Consultation/Dialogue with the BIR at our May General Membership Meeting at Camelot Hotel.

   d) A Testimonial Dinner in June at the Coral Ballroom of Holiday Inn, Manila Pavilion, which we hosted with the Filipino-Chinese Community, to mark the 20th year of Philippine diplomatic relations with the People's Republic of China.

   e) In July , we were part of the NCR Area Business Conference of PCCI at the Isla Ballroom of Shangri-la Edsa Plaza Hotel.

   f) A General Membership Meeting in August where the PCCI Chairman on Business Issues, Atty. Florecita Flores, discussed proposed legislative tax reforms.

   g) In the September General Membership Meeting at the Quezon Ballroom of the Sulo Hotel, Mr. Ricardo Pascua, the President of the Fort Bonifacio Dev. Corp., presented the plans for Fort Bonifacio, soon to be the country's biggest real estate development.

   h) In October, at the Quezon Ballroom of Sulo Hotel, Mayor Mathay held candid discussions with the general membership on the proposed increase in the city's real estate valuation.

   i) In November, we were part of the Philippine Business Conference at the EDSA Shangrila Plaza Hotel.

   j) In December, we held our Annual General Membership Meeting and Election.

2. We held twelve (12) Regular Board Meetings and four (4) Special Board Meetings to tackle the usual business of running chamber affairs. I shall not bore you with the details.

3. We participated in all activities of PCCI, our national umbrella organization. These included:

   a) Business Meetings and Matching Sessions with various foreign trade missions, such as from Malaysia, Argentina, Iran, Australia and Romania.

   b) Workshops sponsored by PCCI on Global Competitiveness on Science & Technology, Financing, Marketing, HR Development, Information Dissemination and Membership Development.

   We opened attendance by our members to these activities with proper notices from our Secretariat.

4. We published four issues of our Quarterly Bulletin which were distributed free by our Secretariat to all our members.

5. We did the usual administrative housekeeping chores. We maintained a regular office manned by a Secretariat with four (4) full-time employees.

II. We had some modest successes in these basic activities.

1. We won the First Prize in a contest for the "Best Chamber Membership Development Program " conducted by the PCCI, the NCRC and ZDH-Technonet-Asia.

2. We had the biggest representation in the PCCI-NCR Area Business Conference in July, and in the Philippine Business Conference in November for which we won the First Prize with a cash prize of P 15,000.00.

3. We won the Best Attendance Award in the E.G. Ong Cup Bowling Tournament among various Chambers in the NCR.

4. Membership grew by 55 new members or by 24%, from 232 in January to 287 by December. The number does not include those who have not paid their dues and those who have not attended any chamber activity.

III. Beyond the basics, we managed to do a little more.

1. Quietly but effectively, we did our share in happily resolving a potentially explosive issue. In the 3rd quarter of 1995, a Revised Schedule of Fair Market Values in Quezon City was proposed which would have increased realty taxes by as much as 500% to 3,000%. The proposal became a burning issue as no other issue had greater business impact.

   The QCCCI Board met privately with the Ways and Means Committee headed by Coun. Alberto M. Galarpe. It also successfully arranged for Mayor Ismael A. Mathay, Jr., to meet with the general membership of QCCCI. After said meetings, QCCCI published its position paper.

   Happily, the Ways and Means Committee adopted the major points raised by QCCCI. This was acknowledged by the Committee Chairman in a letter to the Chamber President, the relevant part of which we quote :

   "1. As proposed by your Chamber, the Committee adopted your proposal for the gradual implementation over a three-year period of any proposed increases.
   "2. Our Committee has also adopted your recommendation that properties which cannot be utilized because of squatter occupants should be exempt from any proposed increases.
   "3. Our Committee acted on your position that the Proposed Fair Market Values recommended by the City Assessor were much too high. The Committee has therefore radically reduced the fair market valuation recommended by the City Assessor.
   A perusal of the revised valuation prepared by our Committee will show how close our recommendation are to the valuations espoused by your Chamber. We hope you under stand that while we radically slashed the valuations proposed by the City Assessor, we are unable to fully adopt your recommendations."

   It was this recommendation which was passed as ordinance by the Quezon City Council.

2. We tried to be true to the Vision we articulated during our Induction " To Build Our Business to Build our Country ."

   Corollary to that Vision, we made modest attempts to help our members build their businesses. We focused on their emplyees, recognizing that, of all its assets (money, machines, methods, materials and manpower), its people are its most important resource.

   To this end, we sponsored training programs conducted by professional training groups accredited by the Civil Service and by the Department of Labor. We obtained a grant of One Million Pesos (P1,000,000.00) from the World Bank through TESDA (Technical Education and Skills Develop ment Authority) for this purpose.

...The Year that Was...



◀ *2nd VP Cesar C.Collada and Dir. Ernie dela Rosa in fellowship with new members during orientation of new members.*



Q.C. Mayor Mathay inducting the new set of officers and directors for 1995 at the Isla Ballroom at Edsa Plaza Hotel last Feb. 15, 1995. ▶



◀ *PCCI-NCRC Board Chairperson Lina Aurelio swears in 1995 Committee Chairpersons to office.*



Launching ceremonies of Q.C. Business Directory, a joint project of Q.C. Government and QCCCI. ▶



New members being inducted by Gov. Ong of the PCCI-NCR Council at Edsa Plaza Shangrila Hotel.

...The Year that Was...



◀ *PP Sixto Tongos shares his ideas during Q.C. Consultative Dialogue hosted by Quezon City Government.*

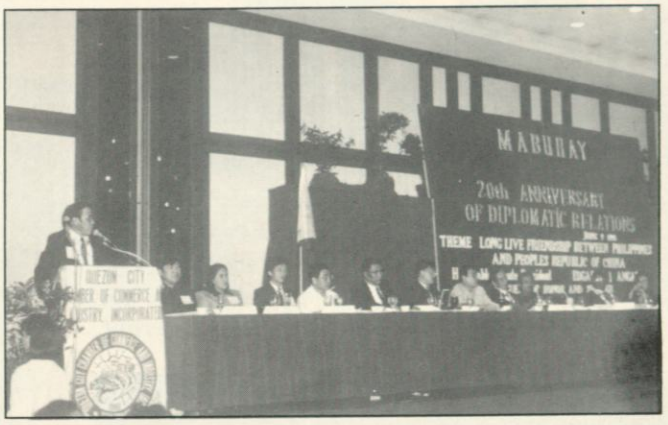

QCCCI hosted the celebration of 20th Anniversary of the Philippines-China Diplomatic ties last June 9, 1995 at the Coral Ballroom of Holiday Inn, last June 9, 1995. ▶



◀ *Atty. Florecita Flores discussed the new proposed taxation system of the Ramos Adminstration during the 3rd General Membership meeting last July 28, 1995 at Terrace Grill.*



Shown addressing the 5th General Membership Meeting is Mr. Ricardo S. Pascua - Pres. of Fort Bonifacio Development Corp. which is undertaking the single largest real estate development in the country. ▶

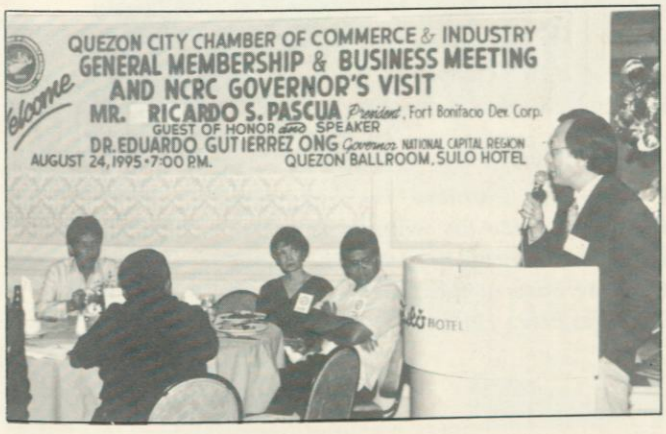

◀ *Gov. Eduardo G. Ong of PCCI-NCR deliver his address during the Governor's Visit.*

...The Year that Was...



◀ *Board of Directors pose with Mayor Mathay during the 6th General Membership meeting*



Presentation of QCCCI Board Resolution to Hon. Mayor Mathay and his acceptance in principle of QCCCI's proposed role in the issuance of Occupational and Mayor's Permit. ▶



◀ *The Committee on Policies & Issues deliberating on the proposed increase in the fair market value of real estate in Q.C.*



The Inter-Chamber Bowling Tournament of the NCRC held at SM Megamall Bowling Lanes. Our Chamber won the Best in Attendance Award and 3rd Runner up trophy. ▶



◀ *QCCCI Pres. Mo Libunao receives the P15,000.00 cash prize for winning the Best Attendance Award during the 1995 Philippine Business Conference at the Isla Ballroom of EDSA Shangrila Plaza Hotel.*

...The Year that Was...



◀ *SIGNING OF TRAINING CONTRACT SCHEME FOR ENHANCING INDUSTRY CAPABILITIES IN MANPOWER DEVELOPMENT. It was signed by NMYC/TESDA and Quezon City Chamber of Commerce and Industry, Inc. (QCCCI) held at the NCR Director Alicia D. Santos Office, South Superhighway, Taguig, Metro Manila, June 20, 1995.*



Chamber Officers participated during the Business Matching Session between the Philippines and Iran at the Manila Hotel, last Oct. 10, l995. ▶



◀ *The Chamber Officers during the awarding of certificates to the attendees of CORPLAN training at the Camelot Hotel*

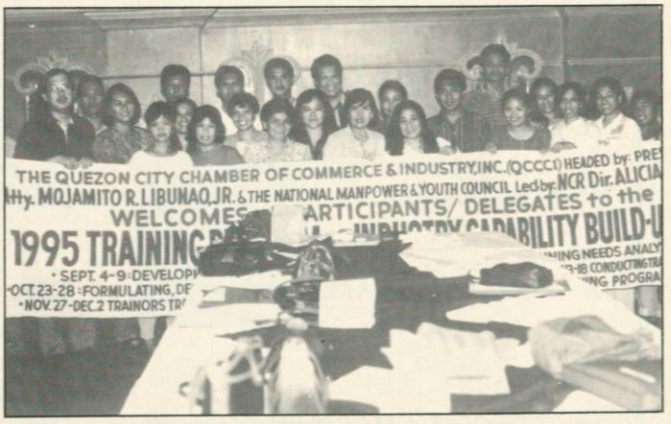

Pres. Mo Libunao & HRD Committee Chairman Ed Balanag pose with the participants (mostly from QCCCI corporate members) of the "TOTAL QUALITY MANAGEMENT TRAINING" held last Nov. 6-11, 1995 at the Camelot Hotel. ▶



◀ *Participants of the Work Ethics Training held at Terrace Grill last Nov. 28- Dec. 21, 1995.*

In 1995, we fully availed of the grant resulting in 17 training programs with 25 participants per program attending 40 hours each, for a total of 425 participants sponsored by our members.

The World Bank/TESDA grant covered the cost of the professional trainors. The Chamber bore the cost of the venue and the food for 425 participants who attended at least five days each.

In spending time, effort and resources to these training programs, the Chamber was being true to its Mission, "To Build our People To Build Our Business." That Mission would help us attain our Vision, "To Build Our Business To Build our Country."

3. We formally presented to Mayor Mathay, our Board Resolution No. 03-95. During our September General Meeting, Mayor Mathay who was then our Guest of Honor, publicly announced his approval of our petitions as follows :

   a) For official arrangements with the City Government to facilitate the issuance of business permits and licenses to accredited members of QCCCI;
   b) For recognition of the Chamber by the City Government, such that, QCCCI will be properly consulted on prospective tax revisions or tax legislations;
   c) For proper consultations on city projects affecting business establishments or their operations; and
   d) To include the Chamber in the launching of community city projects where businessmen can extend support and assistance.

   Hopefully, we can soon flesh out these agreements for implementation this year.

IV. We will strive to do better in 1996.

Our emphasis shall be in organizational strengthening because this will define our ability to attain our goals, which are : (i) to succeed in our advocacies, (ii) to serve our members and undertake projects benefitting them, and (iii) to reach out meaningfully to our people.

This means broadening our membership base and striving to elicit the highest commitment from all of us. That will consume the best in us, but it will be well worth it, if this leds us to where we hope to be.

V. The Board has decided to give CHAMBER AWARDS to only those who are clearly outstanding.

It is fit and proper that before we begin another year, we look back to recognize those who worked hardest to bring us where we are.We can not award all officers and members who contributed to the Chamber cause. We can however single out five who stood out head and shoulders above the rest :

SPECIAL CHAMBER AWARD	-	**DIR. CHUA BUN PENG** Over-All Chairman of the 20th Anniversay Celebration of Diplomatic relations between the Philippines and the People's Republic of China
SPECIAL CHAMBER AWARD	-	**DIR. EDWARD M. BALANAG** Chairman of HR Development Committee which undertook 17 training programs of 40 hours per program, with 425 participants
PLAQUE OF RECOGNITION	-	**Ist VP DOMINGO V. ARITAO, JR.,** Over-All Chairman of two successive Induction Committees, that of 1995 and of 1996
PRESIDENTIAL AWARD	-	**DIR. CONRADO S. PINEDA** For 100% attendance of all Regular & Special Board Meetings.
PRESIDENTIAL AWARD	-	**DIR. ARSENIO R. REYES** For 100% attendance of all Regular & Special Board Meetings

COUNCIL OF PAST CHAMBER PRESIDENTS

ORGANIZED:
JANUARY 1996



OCTAVIO E. SAULO
Chairman
Immediate Past President
1994



LUIS M. GARCIA
1985



RUSTICO M. MENDOZA
1992 and 1993



GREGORIO STA. MARIA
1982 - 83 / 1983 - 84



ELIAS S. CIPRIANO
1991



JESUS M. ARCEGA
1981 - 1982



JAIME MORELOS
1990



ROLANDO ASIS
1979 - 1981



COL. MANUEL J. S. PEÑA
1988 and 1989



TOLOMEO D. LIGUTAN
1977 - 1978



QUINTIN P. SAN DIEGO
1987



GREGORIO STA. MARIA
1976 - 1977



SIXTO T. TONGOS
1986



FELICIANO E. CABRERA
1975 - 1976

COUNCIL OF PAST CHAMBER PRESIDENTS

ORGANIZED:
JANUARY 1996



EDUARDO GOMEZ
1974 - 1975



SERGIO SANCHEZ
1967 - 1968



CONSTANTINO AGBAYANI
1973 - 1974



MODESTO ENRIQUEZ
1966 - 1967
(Deceased)



AMBROSIO R. FLORES
1972 - 1973



RAMON HECHANOVA
1965 - 1966



BARTIMEO VELASQUEZ
1971 - 1972



ALFREDO LINGAD
1964 - 1965



BENEDICTO CHUPUNGCO
1970 - 1971



CEFERINO PICACHE
1963 - 1964
(Deceased)



VICENTE FORMOSO
1969 - 1970



ERNESTO SIBAL
1960 - 1961
(Deceased)



PEDRO LANUZA
1968 - 1969
(Deceased)



DOMINGO ARCEGA
Charter President - Emeritus
1961 - 1962 / 1962 - 1963
(Passed away on January 20, 1995)

1996 WORKING COMMITTEES

ON ADVOCACIES AND ISSUES:

Legislative Policies	Atty. Renato Ma. Callanta
Executive & Administrative Orders	Atty. Sidrito V. Ramiro
Labor & Social Welfare	Atty. Sisenando Villaluz
Taxation	Past President Sixto Tongos
City Ordinances	Past President Jaime Morelos
Ethics	Past President Luis Garcia
Small & Medium Enterprises	Dir. Eduardo M. Agustin, Jr. Dir. Ernesto D. Dela Rosa

ON LINKAGES:

Local Government Relations	Dir. Alberto M. Galarpe Auditor Conrado S. Pineda
Inter-Chamber Relations	Gov. Elias Cipriano
Chinese Chamber Relations	Dir. Alejandro Liu
NGO Relations	Mr. Villamor C. Macalalad
Sister Chamber Relations	Dir. Arsenio R. Reyes
Media Relations	Mr. Florentino Marfil Dir. Aroll D. Castillo
National Government Relations	Past Dir. Ernesto Bravo
Outgoing Trade Missions	Ms. Gloriosa Valarao
Incoming Trade Mission	Dir. Alberto M. Galarpe Hon. Antonio L. Sioson
PNP Relations	Mr. Eduardo Enriquez, Jr.
City Licenses & Permits	Dir. Alberto M. Galarpe

ON INTERNAL AFFAIRS :

Monthly Business Meetings	Ist VP Domingo V. Aritao, Jr.
Programs & Invitations	Dir. Ernesto D. Dela Rosa
Reception & Protocol	Mr. Jose Recio, Jr.
Attendance	Dir. Teresita L. Reyes Mr. Eduardo Mappala
Venue & Physical Arrangements	Chamber Tamer Benjamin Tango
Membership Development	2nd VP Cesar C. Collada Dir. Ernesto Dela Rosa
Business Development	Past Dir. Antonio Herrera Jr.
Newsletter	Mr. Ronald Recto
Fellowship	Mr. Dennis Arca Ms. Rosario Simon Fortunato
Ways and Means	Treas. Lamberto T. Magali, Jr. Mr. Joseph Dalida
Chamber Awards	Past Pres. Rustico M. Mendoza
Publications	Mr. Robert P. Liao
Secretariat & Office Management	Sec. Edward M. Balanag Dir. Aroll Castillo
Sport	
Golf	Mr. Felix De Vera
Bowling	Past Dir. Armand Ignacio
Constitution and By-Laws	Atty. Cecil Renegado

ON OUTREACH PROJECTS:

HR Training & Development	Sec. Edward M. Balanag
Medical-Dental	Dr. Armando Apostol
Peace and Order	Mr. Jose Ragos
Urban Poor, Senior Citizens and Handicapped	Past Dir. Irene M. Calderon
Environmental Protection	Past Dir. Chito Nokom Mr. Louie Cuison
Youth	Mr. Antonio Quintano Mr. Manuel Agregado
Tourism	Mr. Norberto Maniquiz

ON SPECIAL PROJECTS OR EVENTS

Philippine-Chinese Day Celebration	Dir. Chua Bun Peng
Quezon City Polytechnic Projects	IPP Octavio E. Saulo
TESDA PROJECTS	Sec. Edward M. Balanag

ROSTER OF NEW MEMBERS

CORPORATE MEMBERS

e.i. CONSTRUCTION CO. INC.
3rd Flr. Rm. 312 Armon's Bldg.
142 Kamias Rd. cor. Anonas St., Quezon City
Tel. No. : 922-2242
922-8475
Fax No. : (632) 921-6618
Rep : MR. ERNESTO S. ISLA
President & General Manager

FIL-AMERICAN HARDWARE CO. INC.
923 Aurora Blvd., Quezon City
Tel. No. : 912-5555
Rep . : MR. JOHN A. BAUTISTA
Executive Vice President

HIGH ACE ALUMINUM & GLASS, INC.
292-N P. Tuazon Ave., Cubao, Quezon City
Tel. No. : 911-2644
Telefax : 911-7966
Rep. : MR. CESAR R. TANEDO
Director

JOS MANAGING BUILDERS, INC.
1043 Aurora Blvd., Quezon City
Tel. No. : 924-2496/924-2458
Fax No. : 921-5662
Rep : ENGR. EMMANUEL C. DELA CRUZ
Vice President

MORICH REALTY & DEVELOPMENT CORP.
10 Batangas St., SFDM, Quezon City
Tel. No. : 99-0303/98-3612/98-0928
Fax No. : 98-3612 Easycall : 141 # 254065
Cellular No : 300-2727
Rep . : MR. RICHARD NGO
President

THE OPTICAL SHOP
Richmack Bldg. 72 Mindanao Ave., Project 6, Q.C.
Tel. No. : 924-8738-39
Rep. : MS. MA. SARAH E. DIVINAGRACIA
Asst. Vice President

TRUSTY TRAVEL & TOURS, INC.
806 Remedios St., Malate, Manila, 1004 Philippines
Tel. No. : 522-2141/522-1426 /521-2038/50-3254
Fax No. : (632) 521-9763
Rep : MS. ANNABELLE JEREZA
General Manager

OPTIMUM GRAPHICS , INC.
73 P. Tuazon Blvd., Cubao, Quezon City
Tel. No. : 724-3368/725-2007
Rep : MS. ELSIE P. DELGADO
President

PALM'S INTERNATIONAL, INC.
Rm. 304 Z Bldg., 1132 Quezon Avenue, Quezon City
Tel. No. : 924-9979
Fax No. : 924-9979
Rep : MR. ANTONIO C. LANUZA
President

PALMERA HOMES, INC.
Palmera Bldg., 827 Aurora Blvd., Cubao, Quezon City
Tel. No. . 722-9140-49 Fax No. : 721-8146
Rep. : MR. JERRY M. NAVARETE
President

INDIVIDUAL MEMBERS

MR. LUIS F. ALMASAN
General Manager
Sylmont Rugs & Carpets
40 V. Luna Road, Quezon City
Tel. No. : 921-4599/921-7897

MS. ERLINDA ALONSO
General Manager
Sari Christine Alonso Enterprises
23 Brixton Hill St., Quezon City
Tel. No. : 716-0217/61-0111

ATTY. CIRIACO O. ATIENZA
Gen. Partner
Atienza, Madrid & Cacho Law Office
Rm. 305 Delta Bldg.
West Ave., cor. Quezon Ave., Quezon City
Tel. No. : 95-2524

GEN. PEDRO BALBANERO
Vice Governor
Lions District 301-D2
12 Lipa Rd. Philam Q.C.
Tel. No. : 99-7179/842-3348

MS. LEONILA R. BANDALARIA
Agency Manager
Pan Phil. Life
Pan Phil. Life,Skyland Plaza Bldg.
Buendia, Makati City
Tel. No. : 810-1394

MR. NESTOR T. BAUTISTA
Proprietor
NAM Industrial Resources
20 G. Marcelo Village, Quezon City
Tel. No. : 932-6704

MS. NILDA BAYANI
Area Sales Director
Fil-Estate Sales Inc.
16th Flr. Strata 100 Condo, Emerald Ave., Ortigas Complex, Pasig, Metro Manila
Tel. No. : 634-2919
Fax No. : 633-6191

MS. FELISA P. BORJE
Vice President
Destination Travel Phils.
20 Mapagkumbaba St., Sikatuna Vill., Quezon City
Tel. No. : 921-5452/50-8611 to 12/58-5375

MS. MARY CABUCHAN
Proprietress
Cabuchan Garments & Services
611 Caballero St., Binondo, Manila
Tel. No. : 241-8422

MR. EDGAR CAISIP
Manager
E.A. Caisip Realty
20-A N. Roxas St., cor. Dr. Alejos St., Quezon City
Tel. No. : 731-8975/741-8796

MS. NENITA CASARENO
Proprietress
Casanitz Apartments
61 Liberty Ave., Bgy. Socorro, Quezon City
Tel. No. : 921-4150

MR. PHILIP N. CHUA
Proprietor
888 Shabu Shabu Restaurant, Timog Ave., Q.C.
Tel. No. : 921-7476
Fax No. : 924-6923

MR. RENE CRIBE
Proprietor
Visual Color Ink, Inc.
101 Kalayaan Ave., Diliman, Quezon City
Tel. No. : 921-5825/921-5819
Fax No. : 921-7748

ARCH. DIONISIO CORONEL
Secretary General
Lions Presidents League
123 Kalayaan Ave., Diliman, Q.C.
Tel. No. : 921-5905

MR. RAMON DACANAY
Proprietor
M3 Print Shop
G/F Island Bldg., 590 Quezon Ave., Quezon City
Tel. No. : 743-1979
Fax No. : 633-6191

MR. FAUSTINO C. DE CASTRO
President
VL Tours and Transport Corporation
48 Malingap St., Sikatuna Village, Quezon City
Tel. No. : 922-3606/921-7790

MS. RITA DULATRE
Area Manager
Prudential Life Pension Plan Inc.
118 Gamboa St., Legaspi Village, Makati City
Tel. No. :

MS. MARICAR M. DU
Senior Manager
Primetown Property Group
5007 P. Burgos St., Bel-Air Makati
Tel. No. : 897-2665

MR. JOE ERA
General Manager
Housekeepers Distributor & Marketing
Rm. 201 Medalla Bldg. cor. Gen. McArthur Ave., Cubao,
Quezon City
Tel. No. : 911-1266/912-5629/912-2070 l. 02

ATTY. TIRSO GAVERO
Senior Partner
Gavero, Alonzo & Associates Law Office
Unit 9 Merchant Square Bldg., E. Rodriguez, Q.C.
Tel. No. : 721-3244/722-9536

Mr. Jun Halili
Proprietor
Jun Halili Fashion House
Timog Avenue, Q.C.
Tel. No. : 992051 / 991620 Fax: 9328973

MS. ALICIA HERRERA
President
Quinstar Corporation
ML Bldg. Penthouse, 47 Kamias Road, Quezon City
Tel. No.: 921-2217 / 921-4254

ATTY. CESAR LAO
CPA -Lawyer
Lacas, Lao & Associates
3 Don Antonio Bldg., Gen. Lim St. cor. Quezon Ave.,
Heroes Hill, Q.C.
Tel. No. : 96-1620

MR. FRANCISCO J. LAO, M.D.
Diplomate
Phil. Board of Cosmetic Surgery
Suite 103 Puzon Bldg., E. Rodriguez Sr. Ave., cor.
Gilmore Ave., New Manila, Q.C.
Tel. No. : 724-6928/724-4122

MR. JIMMY MANLUAN
Proprietor
Think God Transport
Tel. No. : 932-6729/932-6726

MS. MARITA MANUEL
Film Music Producer
12 Elga St., Quezon City
Tel. No. : 712-2791/731-7961

MR. RUBEN V. MARIANO
President
Executive Express Transport
68 Kaingin St., Balintawak, Q.C.
Tel. No. : 361-9815

EX-CONGRESSMAN CRIS MENDOZA
Law Practice
Tel. No. : 98-4301

MR. ROBERTO RAMOS
Larica Fish Hatchery
78 Felix Manalo St., Quezon City
Tel. No. :

MS. ALMA DELOS REYES
Branch Manager
Lyric Piano
SM Megamall, Mandaluyong City
Tel. No. :

MS. ESTER RUBY
Proprietress
Creative Learning School
15 KD St. Kamuning, Quezon City
Tel. No. : 921-5706/722-1770

MR. RUBEN PALACIOS
Real Estate Training Center
47 Kamias Rd., Quezon City
Tel. No. :

MS. CORAZON SANCHEZ
President
Sta. Mesa Heights Lions Club
3 Matulungin St., Quezon City
Tel. No. : 921-3996/922-3711

MS. ZENAIDA SISON
President
Janson Corp.
19-A Lascano St., Diliman, Quezon City
Tel. No. : 97-7596

MR. JESSIE TALAVERA
General Manager
Pililla Eng'g & Construction Co.
Unit 412 Prince Gregory Condominium, 105 12th Ave.,
Cubao, Quezon City
Tel. No. : 911-0675

MR. ANTONIO LO TAN
Manager
Asian Commodities
500 Juan Luna, Binondo Manila
Tel. No : 241-2134

MS. BETTY TANG
Proprietress
Betty Tang Caltex Station
1433 J. Luna St., Tondo, Manila
Tel. No. : 712-2811/20-6876

MR. EDGARDO G. TANIZA
Proprietor
Ethel Wilbert Bakery & Groceries
17 Biglang-awa St., Kal. City
Tel. No. : 35-6224

MS. ROSENDA ANTONETTE TAÑEDO
Fashion Designer
Rosenda Designer Fashion
195 Kanlaon St. cor. Retiro St.
Sta. Mesa Heights, Quezon City
Tel. No. : 731-7473/712-6048

MS. CELIA UMALI
President/Bridal Consultant
JC Umali Int'l Trading & Realty
Celia Umali Exclusive
2nd Flr. Ali mall Araneta Center
Cubao, Quezon City
Tel. No. : 911-1741
Fax No. : 911-1675

MS. MONINA VALENZUELA
President/General Manager
MRV Realty
Rm. 409 Delta Bldg., West Ave.,
Quezon City
Tel. No. : 97-5391

MR. RUFINO VALLENTE
Manager
R.L. Vallente Realty
Rm. 138 Alumni Center
Magsaysay Ave., U.P.
Diliman, Quezon City
Tel. No. : 99-4386
Fax No. : 97-2770

DRA. CRISANTA VILLANUEVA
OB-Gynecologist
Tel. No. : 60-2174

QCCCI MEMBERS' DIRECTORY

ADVERTISING

MS. AROLL D. CASTILLO
Managing Director
JEM Concepts and Production
88-A Kamias Road, Quezon City
Tel. Nos. : 921-3890;921-8829
Line of Business : Advertising & Printing

MR. ELINANDO CINCO
Chairman & President
Market Plan Advertising Inc.
4 Crane St. Filinvest Homes II, Quezon City
Tel. No. : 932-0311
Line of Business : Advertising & Marketing

MR. RANNIE TERUEL
Managing Director
Profiles & Visions, Inc.
2nd Floor. Suite 202 Gabaldon Bldg.,
190 P. Tuazon St. cor. 10th Avenue, Cubao, Quezon City
Telefax: 912-6671 Cell Phone: 0973-731913

AGRICULTURAL

TIEN HUNG AGRO-INDUSTRIAL CORPORATION
14-B J. Aquino Cruz St., Quezon City
Tel. No. : 34-7241
Rep : MR. EDUARDO TEE
Manager
Line of Business : Manufacturer of Agricultural Sprayer

AIRCONDITIONING EQUIPTMENT SERVICING

MR. ISAIAS VINOYA
Manager
VINOYA AIRCONDITIONING CENTER
6 Evangelista St. Xavierville Subd., Quezon City
Tel. No. : 921-9465
Line of Business : Airconditioning, Sales and Services

ALUMINUM

ATLANTA ALUMINUM, INCORPORATED
1128 Quirino Highway, Novaliches Quezon City
Tel. Nos : 90-1425;90-1384;90-3706
Fax No. : 936-2824
Rep : MR. CHUA BUN PENG
President & General Manager
Line of Business : Manufacturers of Aluminum
Rivet, Aluminum Wire & Custom Made Aluminum
Extrusion Products

MS. ANITA S. LIM
Proprietress
ANITA GLASS AND ALUMINUM ENTERPRISES INCORPORATED
No. 304 BCD Roosevelt Ave., Quezon City
Tel. Nos. : 97-2387;96-6015
Line of Business : Retail and Accept Contracting Jobs

MR. LARRY YU
President
AA ALUMINUM SUPPLY, INCORPORATED
373 B. Serrano St. Murphy, Quezon City
Tel. Nos. : 911-5011 to 22
Fax No. : 911-4485
Line of Business : Importer, Wholesaler and Retailer

ANODIZING

MR. RAMON ROMUALDO
General Manager
HIGH STANDARD ANODIZA METAL PHOTO PROCESS
30 Aguilar St., SFDM, Quezon City
Tel. No. : 97-4850 ; 920-9323
Line of Business : Anodized Aluminum products,
All kinds of Plaque, Tropies, Nameplates and all kinds of screen process jobs

ANTENNA

FALLER MARKETING
295-N P. Tuazon St., Cubao, Quezon City
Tel. Nos. : 911-0961;911-0597
Rep: MR. HENRY B. CORCINO
General Manager
Line of Business : Communication (Dealer) Transmitter Rental and Manufacturer of Antenna

APPLIANCES

MANILA APPLIANCE CENTER
753 Edsa, Quezon City
Tel. Nos. : 924-1102; 924-1108;924-1095
Rep : MR. FELIPE TIANGSON
Comptroller
Line of Business : Dealer of quality home appliances & furniture

MS. MA. CRESENCIANA J. GUINGONA
Advertising Supervisor
AUTOMATIC CENTER , INCORPORATED
Edsa cor. Pioneer St., Mandaluyong City
Tel. Nos: 631-8564;631-7361 to 66 loc.14
Line of Business : Dealer of quality home appliances

MR. RENATO C. TENEFRANCIA
President
TENEMARK APPLIANCES, INCORPORATED
35 Kalayaan Ave., Diliman, Quezon City
Tel. Nos. : 921-5759; 921-5762; 922-2569
Line of Business : Dealer of quality home appliances

ARCHITECT

ARCH. LIBRADO M. MACALINAO
Principal Architect
L.M. Macalinao Associates
162 Kanlaon St., SMH, Quezon City
Tel. No. : 731-7686
Line of Business : Architect

ARCH. ALBERTO S. NONATO, JR.
Senior Partner
A.S. Nonato & Associates
69-C Sct. Reyes St., Quezon City
Tel. No. : 922-9184
Line of Business : Architectural & Engineering Design

ART GALLERY

MS. ROSALINDA M. GAITE
Manager

ART TREASURES
136 Bulusan St., La Loma, Quezon City
Tel. No. ; 742-1209
Telefax : 731-6136
Line of Business : Art Gallery

ATTORNEYS

ATTY. RENATO MA. CALLANTA
Practising Lawyer
Callanta & Reyes Law Office
40 West Ave., Quezon City
Tel. No.: 97-1345
Line of Business : Law Firm

ATTY. OLIVER O. LOZANO
Practicing Lawyer
Lozano Law Office
Everlasting St., Roxas Dist., Q.C.
Tel. No.: 96-84-49
Line of Business: Law Firm

ATTY. ARTHEM M. POTIAN
Senior Partner
A.M. POTIAN LAW OFFICE
Suite 300 Roman Santos Building, Escolta, Manila
Tel. No. : 48-9191
Line of Business : Law Practice & Real Estate

ATTY. CECILIO R. RENEGADO
President
Cecilio R. Renegado & Associates
Rm. 201 Medalla Bldg., Edsa cor McArthur St., Cubao, Q.C.
Tel. No.: 912-2070 loc. 03 Fax No : 912-5629
Line of Business : Legal, Business Management Consultant

ATTY. SISENANDO R. VILLALUZ, JR.
Partner
Villaluz, Libunao & Associates
Rm. 502 Monica Condominium
90 Senator Gil J. Puyat Ave., Pasay City
Tel. No. : 832-7822 loc. 502
Line of Business : Law Practice

BAKED PRODUCTS

MR. PEPITO DELA CRUZ
Proprietor
Laguna Food Products
87 Visayas Ave., Quezon City
Tel. No. : 924-7069
Line of Business : Bukopie Espesyal & Baked Products

BANKS

MR. DIONISIO C. ONG
President
AsiaTrust Bank
AsiaTrust Building, Quezon Avenue, Quezon City
Tel. Nos.: 9229019 to 19 • 9229513 • 9213047
Line of Business: Development

MR. ROBERTO O. BAUTISTA
Branch Manager
Far East Bank & Trust Company
Del Monte Ave., Quezon City
Tel. No. : 712-4240
Line of Business : Banking

MS. ROSARIO L. BRAÑA
Manager
Planters Development Bank
D. Reyes Bldg., 918 Aurora Blvd.
Cubao, Quezon City
Tel. No. : 911-0549
Line of Business : Banking

MR. JOSEPH E. DALIDA
Branch Manager
Union Bank of the Philippines
Tel. Nos. : 922-3465; 922-2873; 921-2324
Line of Business : Banking

MR. GILDARDO C. LOQUELLANO
Manager
Metrobank & Trust Company
Visayas Ave. cor. Congressional Ave., Q.C.
Tel. Nos. : 924-9882; 924-9880 to 81
Line of Business : Banking

MR. EDGARDO STREBEL
Branch Manager
Philippine National Bank
Kalayaan-Quezon City Circle
Elliptical Road, Quezon City
Tel. No. : 924-2662; 924-2662
Line of Business : Banking

BILLIARD

MR. RODOLFO L. FERNANDEZ
Proprietor
Rommel Billiards
83 Biak-na-Bato St., SFDM, Quezon City
Tel. No. : 732-4872
Line of Business : Manufacturing of Billiard Tables

BOOKSTORE

ATTY. JOSE A. SIBAL
President
Phoenix Press Incorporated
315 Quezon Blvd., Quezon City
Tel. Nos. : 99-3897; 98-2502
Fax No. : 922-0594
Line of Business : Books & Stationery Retailing

BROADCAST EQUIPMENT

MR. JOSE TIANCO
President
Electro Pacific Corporation
Unit 258-E 3rd Flr. 258 Tomas Morato Ave.
cor. Sct. Fernandez St., Quezon City
Tel. No. : 97-71-29
Line of Business : Broadcast Equipment

BROKERAGE

MR. CONRADO S. PINEDA
President & General Manager
Starfreight Brokerage, Inc.
14 Redeemer St., Diliman, Quezon City
Tel. No. : 96-5217
Line of Business : Brokerage

CAN MANUFACTURER

RELIABLE INDUSTRIES, INCORPORATED
81 Atis Road, Malabon, Metro Manila
Tel. No. : 361-7901
Rep : MR. STEVE LA TORRE
Liaison Officer
Line of Business : Can Making

CARS

DAEWOO CARS QUEZON AVE., INC.
952 Quezon Avenue, Quezon City
Tel. No.: 924-6970
Rep.: Mr. Elias Cipriano
President & General Manager
Line of Business:Dealer Daewoo Cars

MOTORMALL CORPORATION
135 West Ave.. Quezon City
Tel. No. : 97-1480
Rep : MR. MANUEL AGREGADO
Operations Manager
Line of Business : Dealer of Suzuki

CHEMICALS

ALYSONS' CHEMICALS ENTERPRISES, INC.
I425 G. Araneta Ave., Quezon City
Tel. Nos. : 712-2266; 712-2322; 711-9344
Fax No. : 712-2322
Rep : MR. ARSENIO G. YAP
President
Line of Business : Chemical Trader

ENGR. VICTOR V. CLEMENTE
President
Cle-ver Chemicals Industries, Inc.
127 Sct. De Guia St., Diliman, Quezon City
Tel. No.: 98-5663
Line of Business : Manufacturer of unsaturated polyester
Resin, Distributor of Chemicals for Fiberglass Reinforce Plastic

CLEVELAND INDUSTRIES, INCORPORATED
43 Sto. Domingo St., Quezon City
Tel. Nos. : 712-2666; 732-3375
Fax No.: 732-4659
Rep : MR. RAUL D. SION
Executive Assistant/Sales Manager
Line of Business : Chemical & General Merchandize

MR. PEDRO M. RONDUEN, JR.
Proprietor
Peter's Prime Supplies
35-A Poblete St., Proj. 4, Q.C.
Tel. No.: 798474
Line of Business: Maintaining Chemicals

CHURCH ORGANIZATION

MR. JOSE L. GONZALES
Director
Ministry of Reconciliation
38 Maya St., Philamlife Homes,
Quezon City
Tel. Nos. : 99-4365; 920-6354
Line of Business : NGO

COMMERCIAL CENTER

MS. MARY ANN SUSANO
President
RL Susano Realty Corporation
Novaliches, Quezon City
Tel. Nos. : 90-6318 ; 90-7518
Line of Business : Commercial Center

COMMEMORATIVE PLATES

ATTY. AVELINO O. BERNALES
General Manager
Fil Clean Enterprises
Rm. 203 R. Mendoza Building, I02 Kamuning Road, Q.C.
Tel. Nos. : 924-3904; 96-4947
Line of Business : Commemorative Plates

COMPUTER

MR. RAMONCITO P. PALOMA
General Manager
Fig Tree Computer Centre
Facilities Centre
Unit 21, 548 Shaw Blvd., Mandaluyong City
Tel. Nos. : 531-1287; 531-1352 Fax No. : 531-1352
Line of Business : Computer & Lubricants

CONCRETE

JACKBILT CONCRETE BLOCK CO, INC.
29 Calle Industria Bagumbayan, Quezon City
Tel. Nos. : 635-0666 to 70
Rep : MS. MARISOL T. RAMIREZ
President
Line of Business : Manufacturing of Concrete Products

ENGR. RICARDO B. SAN JUAN
President
Concrete Expert, Incorporated
36 F. Collantes St., Xavierville I, Quezon City
Tel. No. : 97-8772
Line of Business : Ready Mix Concrete

CONTRACTORS

EQUIPMENT EXPONENTS & CONCRACTING CORP.
G- 3 CCH Building
136 Alfaro St., Salcedo Village, Makati City
Tel. No. : 815-1781 Fax No. : 817-0256
Rep : MR. BAYANI A. MARCELO
President & General Manager
Line of Business : Equipment Distributor, Trading, Drilling & Blasting Contractor/Quarry Contractor

ENGR. AMBROSIO R. FLORES
Owner
Ambrosio Flores Associates
880 Edsa Diliman, Quezon City
Tel. Nos: 731-1841; 922-0580
Line of Business : Contractor

MR. DANILO E. LOPEZ
General Manager
Lopez Well Drilling & Construction
159 Quirino Highway, Baesa, Quezon City
Tel. No. : 34-4251
Fax No. : 361-7314
Line of Business : Contractor

ENGR. ALBERTO LORESCO
VP Operations / Marketing
Times Maintenance Corporation
937 Quezon Ave., Q.C.
Tel. Nos.: 922-8337 / 521-3951
Fax No.: 978727
Line of Business: Engineering Contractor and Fire Protector

MS. EMERENCIANA A. PARAS
Senior Vice President/Treasurer
D. M. Wenceslao & Associates, Inc.
306 E. Rodriguez Sr. Blvd., Quezon City
Tel. Nos. : 712-0591; 712-0494 Fax No : 712-7357
Line of Business : General Contractor

CONSTRUCTION

ATTY. ALFREDO G. ABLAZA
Executive Officer/Legal Counsel
Ablaza Group of Companies
5/F Ablaza Bldg., 117 E. Rodriguez Sr. Ave., Quezon City
Tel. Nos. : 732-5151; 712-1478
Fax No. : (632) 712-1478
Line of Business : General Construction

MAGNACOR CONSTRUCTION & DEVELOPMENT CORP.
4th Flr. Argo Bldg., 574 Edsa Cubao, Quezon City
Tel. Nos. : 911-4731; 911-4717 Fax No. : 911-4731
Rep : MR. DOMINGO V. ARITAO, JR.
President
Line of Business : Safety & Fire Protection Systems & Installation Equipment

MR. ANTONIO S. ALDANA
Proprietor
A. S. Aldana Construction
Lot 3, Block 34, Fairview Avenue, Fairview Subd., Q.C.
Tel. No. : 936-1165
Line of Business : Construction

PADERNAL CONSTRUCTION
78 9th Ave., Cubao, Q.C.
Tel. Nos.: 9125771 / 9112589
Rep.: Florencio Padernal
President

PALAO CONSTRUCTION & DEVELOPMENT
65 Calle Industria, Bagumbayan, Q.C.
Tel. Nos.: 6350707/6350795
Fax No.: 6350996 / 6350703
Rep.: Jose C. Paredes
President
Line of Business: General Contractor / Developer

MR. APOLLO Y. CHUA
President
Marigold Development Corporation
20 Kapiligan St., Bgy. Dona Imelda, Quezon City
Tel. No. : 715-1174 to 76
Fax No. : 715-1184
Line of Business : General Construction

ENGR. ISAAC S. DAVID
Senior Vice President, Operation
Filipinas Dravo Corporation
PNCC Building Edsa cor. Reliance St.,
Mandaluyong City
Tel. No.: 634-8791 to 94
Fax No. : 631-5225
Line of Business : Consultant Construction Management Supervision

ATTY. ERNESTO VILLAGARCIA
President
Express Multi-System, Incorporated
Suite 205 Medalla Bldg., Edsa cor. McArthur St.
Cubao, Quezon City
Tel. Nos. : 912-5685 ; 912-5635
Fax No. : 911-1218
Line of Business : Construction

ENGR. FERNANDO VITUG I
General Manager
Fernando Vitug-I Construction
935 Instrucion St., Manila
Tel. No. : 741-2090
Line of Business : General Construction

MS. ELIZABETH REYES
Managing Partner
Dowal Construction & Development
Ground Floor Rizalina 2 Bldg.
1675 Quezon Ave., Quezon City
Tel. Nos.: 9242929 • 2942940 • 9242972
Line of Business: General Building Construction

CONSTRUCTION SUPPLIES

COLORSTEEL SYSTEMS CORPORATION
Rm. 2415 Cityland Condominium
Ayala Ave., Makati City
Tel. Nos. : 892-9608; 893-5859
Fax No. : 893-5859
Rep: MR. ARMANDO R. IGNACIO
President
Line of Business : Trading of Roofing and other Construction Materials

CONSULTANT

MR. DOMINGO L. LAGMAN
Managing Principal
Domingo L. Lagman & Company
20 Road A Project 7, Quezon City
Tel. No. : 98-7597
Line of Business : Consulting Mechanical Engineer

COPIERS

MR. JEREMIAS D. RIVAS
President
R.B. Enterprises, Inc.
New York St., Cubao, Q.C.
Tel. No.: 9123576
Fax No.: 9123390
Line of Business: Xerox Photo

COSMETICS

MS. BELEN M. BAYONETA
President
Trinidad Cosmetic Laboratory
381 Sagittarius St. cor. Capricorn St.
Carmel V Tandang Sora, Quezon City
Tel. Nos. : 90-0276; 90-7884 Fax No. : 90-0276
Line of Business : Manufacturer of Cosmetics

MR. CESAR G. MALONZO
President & General Manager
Quantrum Laboratories
152 West Avenue, Quezon City
Tel. Nos. : 99-2523; 96-9346
Line of Business : Manufacturing of Perfumes, Cosmetics, Hair Care and Skin Care

PILIPINAS KAO, INCORPORATED
108-A E. Rodriguez Jr. Ave., Libis, Quezon City
Tel No. : 635-0944 to 42 Fax No. : 635-0944
Rep. : MR. EROTIDO L. VALDEZ
Vice President-Finance & Administration
Line of Business : Manufacturing of Shampoo, Hair Care and Skin Care

DEPARTMENT STORES

DOMINGO ARCEGA
Chairman
Arcega's International
769 Aurora Blvd., Cubao, Quezon City
Tel. Nos. : 721-7849 : 722-4161
Fax No. : 722-0260
Line of Business : Retailing

RUSTAN'S COMMERCIAL CORPORATION
Rustan's Building Edsa, Mandaluyong City
Tel. Nos. : 77-4041; 70-9380
Fax No. : 70-3677
Rep.: MS. FLORCEFIDA VERGARA
Finance Manager
Line of Business : Wholesale & Retail

DEVELOPER

MS. ROSARIO S. FORTUNATO
Executive Vice President
First Hi-Tech Dev. & Mgt. Corp.
47 Kamias Rd., Quezon City
Tel. Nos.: 9214254 / 9212217
Fax No.: 922-0426
Line of Business: Developer

DISCO

SHOW WORLD CORPORATION
3933 R. Magsaysay Blvd., Sta. Mesa, Manila
Tel. No. : 60-7421 to 23
Fax No. : 61-8575
Rep : MR. JOLLY TING
President
Line of Business : Entertainment

DOCTOR

DR. ARMANDO I. APOSTOL
80 Kamuning Road, Quezon City
Tel. No. : 923-1012
Line of Business : Industrial Medicine

EDUCATIONAL PLAN PRE-NEED

LOYOLA EDUCATIONAL SYSTEMS, INCORPORATED
3rd Flr. Victoria I Bldg.
1670 Quezon Avenue, Quezon City
Tel. Nos. : 924-9144; 924-7991; 922-0081
Rep : DR. LORENZO A. MATA, JR.
Regional Manager, Manila North Region
Line of Business : Pre-Need

EMPLOYMENT AGENCIES

EL GRECO SHIP MANNING & MANAGEMENT CORPORATION
70 Bohol Avenue, Quezon City
Tel. No. : 99-7051 to 54
Rep : MR. PETER TOUNDJIS
Vice President & General Manager
Line of Business : Shipping Agency

21ST CENTURY MANPOWER RESOURCES, INC.
3rd Flr. A. M. Building
28 Quezon Avenue, Quezon City
Tel. Nos. : 712-7755; 712-7748
Fax No. : 712-7752
Rep : MR. RUSSELL C. GARCIA
President
Line of Business : Manpower Recruitment for Overseas Employment

MS. OLIVE A. DIMACALI
President
Mega Pro International Resources
26 Standford St., Cubao, Quezon City
Tel. No. : 921-7554 Fax No. : 921-8136
Line of Business : Placement Agency

MR. FELIX SALTING
President
Ameinei Overseas Employment Agency, Inc.
Rm. 232 Isabel Bldg. España St., Sampaloc , Manila
Tel. No. : 711-9055 Fax No. : 731-3689
Line of Business : Recruitment

DAIRY PRODUCTS

MAGNOLIA NESTLE PHILIPPINES
710 Aurora Blvd., Quezon City
Tel. No. : 722-3000
Rep: MR. MARCOS MAHILUM
Seniopr Assistant Vice President & Operations Director
Line of Business : Dairy Products & Carbonated Beverages

EMPLOYMENT AGENCY

PHILIP M. MANGAWANG
President
World Transman Int'l. Placement Inc.
1675-H Rizalina Bldg., Quezon Ave., Q.C.
Tel. No.: 9240724
Line of Business: Int'l. Manpower Placement Exports

ENERGY DEVELOPMENT

MR. EUGENIO T. LADRA
Principal Engineer
National Power Corporation Small Island Grid
Management Department Training Center
Agham Road Diliman, Quezon City
Tel. Nos. : 921-4191 ; 921-3541 loc. 758
Line of Business : Electric Power

ENGINEERING INSPECTION

MR. MANUEL K. DAYRIT
Chairman
Industrial Inspection Int'l., Inc.
142 Swallow Drive, Greenmeadows I, Q.C.
Tel. No.: 633-0557
Line of Business: Engineering Inspection

FASHION ACCESSORIES

MR. ULDARICO D. DELOSO
President
UDD Exports
14 Topside Alta Vista Drive
Tel. No. : 921-1634
Line of Business : Manufacturing of Fashion Accessories

FAST FOODS

MR. ERNESTO FERNANDEZ
President
Coblitz Corporation
22 South Maya St. Philamlife Homes, Quezon City
Tel. No. : 928-8616
Line of Business : Fast Food-Retail

FRUITS/LINEN

MR. DON G. ARAMBULO
Operations Manager
L. G. Arambulo Enterprises
82-B Luskot st., Bgy. Doña Imelda, Quezon City
Tel. Nos. : 742-590; 712-1240
Line of Business : Hotel Supplier (Fruits & Linen)

GARMENTS

MS. MERCEDITA M. BANAWA
President
St. Louis Garments, Incorporated
Mariwasa Bldg., 717 Aurora Blvd.
Quezon City
Tel. Nos. : 721-3378; 721-2041 loc. 252
Fax No. (632) 721-3378
Telex : 63199 ETPIMO
Line of Business : Garments Manufacturing

GASES

TESSAND COMMERCIAL
24 Montemayor St. SFDM, Quezon City
Tel. No. : 97-29-11 ; 96-1968
Rep : MR. ADRIANO J. ARELLANO
Owner/Proprietor
Line of Business : Industrial and Technical Gases Distributing, Buy and Sell of Scrap Metals

GENERAL MERCHANDIZING

DR. CONCEPCION R. MARTIREZ
Proprietress
Three Kings Video & Mini Mart
c/o 4th Flr. University of Asia in the Pacific
(Center for Research and Communications)
Pearl Drive Ortigas Complex, Pasig City
Tel. No. : 911-8415
Line of Business : General Merchandising

GYPSUM PRODUCTS

ENGR. LUIS M. GARCIA
President & General Manager
Gypsum Chemicals, Incorporated
8 West Lawin St. Philamlife Homes, West Avenue, Quezon City
Tel. Nos. : 922-4276; 97-7415
Line of Business : Chemicals, Gypsum, Fillers Powder/Plaster and Roofing Shingles

HANDICRAFTS

MR. VINANCIO CHAN
General Manager
Noche Chan Associated Marketing Corporation
193 Roosevelt Ave., SFDM , Quezon City
Tel. No. 99-10-77; 97-18-85
Line of Business: Handicrafts

HARDWARE

MR. ARSENIO S. ONG
Vice President
Zeta International Trading
252 G. Araneta Ave., Quezon City
Tel. Nos. : 35-3655; 34-6001
Line of Business : Importer, Wholesaler & Retailer

MR. SIXTO T. TONGOS
Managing Proprietor
Essential Commodities Enterprises
152 Roosevelt Avenue, SFDM, Quezon City
Tel. Nos. : 98-7673; 98-2842; 97-6356
Line of Business : Plumbing, Hardware, Construction & Electrical Supplies

HOTEL

DANARRA DEVELOPMENT CORPORATION
121 Mother Ignacia St., Diliman, Quezon City
Tel. No. : 98-5161 Fax No. 924-2503
Rep : MR. RAFAEL S. CHICO
Executive Vice President
Line of Business : Hotel and Restaurant

MR. NORBERTO MANIQUIZ
President
Mansion Holiday Resort
Rm. 309 Agustin Bldg., 139 Malakas St., Diliman , Quezon City
Tel. No. : 924-1026
Line of Business : Amusement Parks & Recreational Facilities/
Hotel and Restaurant Summer Resort

IMPORTER

MR. NORBERTO R. REYES
Vice President-Treasurer
Kubota Agro-Industrial Machinery
155 Panay Avenue, South Triangle, Quezon City
Tel. No. : 924-1848 ; 98-5533 Fax No. : 924-1848
Line of Business : Importer/Distributor

MR. MENENCIO C. OCAMPO
President
Alvond Technical Equipment Phils.
953 EDSA, Quezon City
Tel. Nos.: 967295 • 967326
Line of Business: Importer & Manufacturer Representative

CRO-MAGNON COMPANY
Rm. 1509 Philippine Stock Exchange Center
Textite Tower, Exchange Road, Ortigas Center, Pasig City
Tel. No. : 634-6537 to 39
Fax No. : 634-6539
Rep. : MR. ISAGANI R. CABUAY
Vice President-Finance & Administration
Line of Business : Importation of Welding

INKS-PRINTING & LITHOGRAPHING

WILHELMINA C. VIRGO TRADING
15 Bayaya St., SFDM , Quezon City
Tel. Nos. : 96-6902 ; 99-8854
Rep : MS. WILHELMINA C. VIRGO
Owner & Manager
Line of Business : Manufacturing and Trading

INSURANCE

CORNERSTONE INSURANCE AGENCY, INCORPORATED
Mezzanine level Goldland Tower Condominium
10 Eisenhower St., Greenhills San Juan, Metro Manila
Tel. Nos. : 722-4043; 721-5421
Fax No. :721-8474
Rep ; MR. CESAR C. COLLADA
President
Line of Business : Non-Life Insurance

MS. AMELIA BERLIN
Agency Manager
Great Pacific Life Insurance Corp.
21 Sen. Gil Puyat Ave., Makiti City
Tel. No.: 870331
Line of Business: Life Insurance

MR. EDWIN MEDALLA
Manager
Standard Insurance Co, Incorporated
G/F Grace Bldg., Ortigas Avenue, Greenhills, San Juan, Metro Manila
Tel. Nos. : 78-4961 ; 722-4761
Fax No. : 722-0047
Line of Business Non-Life Insurance & Condominium Leasing & Real Estate

MR. REY G. IDMILAO
Vice President, Marketing
Cornerstone Insurance Agency, Incorporated
Mezzanine Level Goldland Tower Condo.,
10 Eisenhower St., Greenhills San Juan,
Metro Manila
Tel. Nos. : 722-4043; 721-5421
Fax No. : 721-8474
Ine of Business : Non-Life Insurance

MR. JOSE RAGOS
President
Jarco Insurance Service , Incorporated
16 Timog Ave., Quezon City
Tel. Nos. : 921-3887; 924-7548 Fax No. : 922-7933
Line of Business : General Insurance

MR. FELIX SALTING
President
Ameinei Overseas Employment Agency, Inc.
Rm. 232 Isabel Bldg., España St., Sampaloc, Manila
Tel. No.: 7119055 Fax No.: 7313689
Line of Business: Recruitment

ATTY. ANTONIO P. SALVADOR
Associate General Manager
A. P. Salvador & Associates
43 Maria Eva St., Tierra Pura Homes, Tandang Sora, Quezon City
Tel. No. : 931-1079
Line of Business : Insurance , Pension Plans & Health Care Services

HON. ANTONIO SIOSON
Director
Sinag Development Corporation
1978 E. Rodriguez Sr. Blvd., Cubao, Quezon City
Tel. No.: 922-5824 ; 721-7415
Line of Business : Aquaculture, Life And Non-Life Insurance Agency

INVESTMENT

MR. FERNANDO GAITE, JR.
Vice President
Finance and Investment Group
Government Service Insurance System
Core I, Level 3 GSIS Headquarters, Finance Center, Pasay City
Tel. No. : 891-6161 loc. 4145 & 4146
891–6346
Line of Business : Investment

JANITORIAL SERVICES

LINN D. GAMBOA
General Manager
Greenstar Marketing & Janitorial Services
10 Lingo St., Lamson Vill., Sta. Mesa, Manila
Tel. No.: 60-88-65
Line of Business: Janitorial Service

JEEPNEY DEALER

ENGR. LAMBERTO T. MAGALI, JR.
General Manager
Magnum Motors
1012 E. Rodriguez Sr. Blvd., Quezon City
Tel. Nos. : 722-0507; 722-0446
Line of Business : Assembler of PUJ,AUV,
Owner Jeep, Diesel Calibration, Overhauling, Body Repair Painting & Towing

LIGHTING SYSTEM & EQUIPMENT

ELECTROBUS CONSOLIDATED, INCORPORATED
102 Panay Ave., Quezon City
Tel. No. : 924-4348 Fax No. : 924-1244
Rep : MR. ANTONIO S. HERRERA, JR.
Executive Vice-President
Line of Business : Trading/Manufacturing Electro/Mechanical Eng'g. Services

FULLBRIGHT LIGHTING CORPORATION
Ground Floor AM Building, 28 Quezon Avenue, Quezon City
Tel. No. : 732-6521
Fax No. : 711-0315
Rep : MR. EDGARDO B. PADILLA
Senior Vice President
Line of Business : Trading, Manufacturing Supply, Wholesale and Importation

MACHINE SHOP

MR. ISABELO V. DE GUZMAN
President & General Manager
G & J Industries Corporation
1069 Del Monte Ave., Quezon City
Tel. Nos.: 99-1103; 98-1809 Fax No. : 98-1809
Line of Business : Complete Metal Stamping work, Structural Steel Fabrication, Automotive Parts. Conversion Tool & Die Making and Complete Machine Shop and Engineering Works

MARKETING

MR. JENERATO ALFANTE
General Manager
Superstar Enterprises
295 H.P. Tuazon St., Cubao, Q.C.
Tel. Nos.: 911-2971/9112958/9128549
Fax No.: 9112958
Line of Business: Mechandising

ATTY. GLICERIO S. FERRER
President & Gen. Manager
Cla-ro Mechandising Corp.
81 - 7th Ave., Cubao, Q.C.
Tel. No.: 9115281
Line of Business: Marketing

MR. MARIO U. GARONG
Proprietor
Margent's Marketing
212 Alley 2, Project 6, Q.C.
Tel. Nos.: 986696 / 963857
Line of Business: Product Marketing, Chemicals & Lubricants

MANUFACTURER

PEARL ISLANDS COMMERCIAL CORPORATION
292 Igdalig St., Quezon City
Tel. Nos. : 362-2061 to 65
Rep : MR. GIL S. PE
Administrative/Sales Manager
Line of Business : Hamburger Wrapper & Telex Paper

MATTRESSES

MS. LIGAYA M. SARET
Finance Officer
Monarc Furnishings
6 Mahiyain St., Teachers Village,
Quezon City
Tel. No.: 921-6179
Fax No. : 924-1984
Line of Business : Manufacturer of Mattresses

MEDICAL EQUIPMENT

MARCO POLO TRADERS INTERNATIONAL
73-C Maginoo St., Diliman, Quezon City
Tel. No. : 921-1306; 9228786
Fax No. : 924-0491
Rep : MR. TEODORO L. LIM
General Manager
Line of Business : Distributor, Dealer of Medical Equipments, Medical Supplies and Disposables

MERCHANDISING

HON. GUILLERMO C. ALTUNA
City Councilor
4th District, Quezon City
Tel. No. : 922-1904 ; 96-9337
Line of Business : Merchandising

METAL PRODUCTS

MR. DANILO M. ARCEGA
President
Day Industries
29 Boston St., Cubao, Quezon City
Tel. No. : 722-4161 : 712-7849
Fax No. : 722-0260
Line of Business : Metal product

MODELLING AGENCY

MR. EDWARD DENNIS J. ARCA
Proprietor
Modelo Pilipinas
Rm. C-17 4th Flr. Pangarap Building, West Ave. cor. Baler St., Quezon City
Tel. No. : 98-4023
Easy Call 141 Pager No. 27819
Line of Business : Modelling Production

MONEY CHANGERS

MS. ADELA DELGADO
Owner
Jhon-Jhon I,II and III Gift Shop
Doña Consolacion Bldg., Araneta Center
Cubao, Quezon City
Tel. No.: 922 -2840
Line of Business : Authorized Foreign Exchange Buyers

ATTY. FELIX D. LABOR
President & Chairman
Association of Authorized Foreign Exchange
Buyers of the Cental Bank of the Philippines, Incorporated
4 Bayaya St., SFDM, Quezon City
Tel. No. : 98-3173
Line of Business : Foreign Exchange Dealer

MR. LEONARDO B. MESINA
Manager
Mel & Mar Money Changer
158 West Avenue, Quezon City
Tel. Nos. : 92-0706; 733-3042 ; 733-3050
Line of Business : Foreign Exchange Buyers

MOTORCYCLE ACCESSORIES

MR. ISAIAS B. NOKOM
President & General Manager
I.B. Nokom Enterprises
22 Rainbow St., Odelco Subd.
San Bartolome, Quezon City
Tel. Nos. : 90-1851; 90-2982
Line of Business : Motorcycle Spare Parts Producer, General Merchandising

ORGANIZATION MANAGEMENT

MR. LOUIS LAUDENCIA
Executive Director
Association of Management Development
Foundation
Rm. 316 PSS Center, Commonwealth Ave., Diliman, Quezon City
Tel. No. : 929-6241
Line of Business : Organization Management

OPTICAL

DR. GIL GALANG
Manager
'Roque Galang Optical
827 Edsa cor. Kamuning , Quezon City
Tel. Nos. : 62-3639 ; 97-2760
Line of Business : Optical

MR. GOBIND PESSUMAL
President
Vision City Optical
41-42 Fiesta Carnival Arcade
Cubao, Quezon City
Tel. No. : 911-2724
Line of Business : Optical

PACKAGING

MR. RAMON T. YU, JR.
President
Excellent Packaging Corporation
851 Edsa , Quezon City
Tel. Nos. : 924-1980; 98-0621 to 24
Line of Business : Packaging

PAINT MANUFACTURING

PACIFIC PAINT & OIL MANUFACTURING CO.,INC.
292 D. Tuazon St., Quezon City
Rep. : MR. JIMMY ONGKING
Treasurer
Line of Business : Paint Manufacturing

PAPER MANUFACTURER

HOLLAND PACIFIC PAPER , INCORPORATED
226 Quirino Highway, Baesa, Quezon City
Tel. Nos: 363-0177; 362-0294
Rep. : MR. FERNANDO BALDIVIA, JR.
General Manager
Line of Business : Industrial Paper Products

MANILA PAPER MILLS
4th Flr. Union Ajinomoto Bldg.
331 Sen. Gil Puyat Ave., Makati City
Tel. no. : 87-6081; 823-3455 Fax No. : 812-7364
Rep. : MR. LEONARDO TY
President
Line of Business : Manufacturing of Kraft Multiwall Onion & Bond Paper, Boxboard & Line Board Newsprint

PERSONAL CARE PRODUCTS

AVON PRODUCTS MANUFACTURING, INCORPORATED
150 E. Rodriguez, Jr. Ave., Libis, Quezon City
Tel. No. : 635-0915 Fax No.: 6350929
Rep.: MR. EDWARD M. BALANAG
Manager for Total Quality
Line of Business : Manufacturing of Perfumes, Cosmetics & Skin Care

PEST CONTROL

MR. GREGORIO S. PLATON
General Manager
United Termite Contro & Wood Preserving
Suite 402 Doña Amparo Bldg.
España, Quezon City
Tel. No. : 731-1319/731-1317
Line of Business : Pest Control

PHARMACEUTICALS PRODUCTS

ST. MARTIN PHARMACEUTICALS, INCORPORATED
St. Martin Building
17-A West Point St., Cubao, Quezon City
Tel. Nos. : 912-2409 ; 912-2414 to 15 Fax No . : 912-2418
Rep. : MR. ERNESTO S. BRAVO
Chairman of the Board
Line of Business : Pharmaceuticals

ATTY. EDUARDO AGUSTIN, JR.
President
Prescripta Pharma .,Inc.
Rm. 205 Agustin Bldg., I39 Malakas St.,
Diliman, Quezon City
Tel. No. : 922-2013
Lione of Business : Pharmaceuticals

MR. BENJAMIN S. LIUSON
President
Pacific Pharmaceuticals
Rm. 303 Lawyers Coop Bldg.
459 Quezon Avenue, Quezon City
Tel. Nos. : 711-3933; 741-7763; 712-4990;741-9203
Line of Business : Pharmaceuticals

PRE-SCHOOL

MS. GLORIOSA V. VALARAO
Directress
Rolling Hills School
124 Kalayaan Ave., Diliman, Quezon City
Tel. Nos. : 921-5729; 922-2802
Fax No. : 921-5729
Line of Business : Pre-School

PRINTERS

BOOKMAN, INCORPORATED
373 Quezon Avenue, Quezon City
Tel. No. : 712-4818
Fax No. : 712-4783
Rep. : MR. MIGUEL PICACHE
President & General Manager
Line of Business : Publishing & printing

MS. SONIA ADAME
Manager
Adame Press
46 Benefit St., GSIS Village,
Project 8, Quezon City
Tel. Nos.: 362-2988; 98-0551;34-1355
Line of Business : Printing

MR. ARMANDO M. CLEOFE
Owner
A.M. Cleofe Prints
75 Visayas Avenue, Quezon City
Tel. Nos. : 97-4891; 98-0332
Line of Business : Printing Services

MR. FRANCISCO DELA CRUZ
Proprietor
Cruz Paper Craft
59 Palawan St. Bago Bantay, Quezon City
Tel. No. : 99-1926
Line of Business : Printing

HON. ALBERTO M. GALARPE
City Councilor
1st District, Quezon City
Tel. No. : 922-3772
Line of Business : Printing, Wine
and Garments

MR. RUSTICO M. MENDOZA
General Manager
Interpress Publishing House
88-B Amorlinas Bldg.,
Kamias Road, Quezon City
Tel. Nos. : 921-8829; 921-6739
Line of Business : Publishing

MR. RONALD J. RECTO
General Manager
RR Printerscope
33-C Kamuning Road, Quezon City
Tel. No. : 99-7802
Line of Business : Laser/Offsesy Printing

ATTY. ARSENIO S. REYES
Proprietor/Manager
Quiapo Printing
634-640 Evangelista St., Quiapo,Manila
Tel. No.: 733-2296; 733-2340
Fax No.: 733-2339
Line of Business : Commercial/Industrial Printing

MS. LEONORA M. VALENCIA
General Manager
Norprint
40-B Sct. Ybardolaza St., Kamuning , Quezon City
Tel. No. : 98-4774
Line of Business : Printing

PROCESSOR

MR. ADELIO CARAGAN
Owner
Design Manille
63-D West Ave., Quezon City
Tel. No. : 921-5271; 96-9824
Line of Business : Processor

MR. ROGELIO O. CASALME
Proprietor
RTC Mouldings & Anodizing
39 Kalayaan Ave., Quezon City
Tel. No. : 922-2664
Line of Business : Processor

PUBLISHER

MR. AMBROSIO G. RODRIGUEZ, JR.
President/General Manager
Meridian Communications
88-N Kamias Road, Quezon City
Tel. No. : 921-8829
Line of Business : Writer, Editor, Printer, Publisher and Media Consultant

PUBLIC RELATIONS

MR. AMBROSIO G. RODRIGUEZ, JR.
President/General Manager
Meridian Communications
88-N Kamias Rd., Quezon City
Tel. No. : 921-7531
Line of Business : Writers,editors, Printers, Publishers, Media Consultants

MR. FLORENTINO MARFIL
Public Relations Practitioner
Manila Bulletin
4 Alley 8 Project 6, Quezon City
Tel. No. : 927-5081

REAL ESTATE

MS. ERLINDA G. ALONSO
General Manager
E.G. Alonso Realty
Rm. 216 BPI Bldg.
Aurora Blvd., Cubao , Quezon City
Tel. No. : 96-6689/99-6661

MS. IRENE M. CALDERON
Assistant General Manager
Home Provider Realty
251 Tandang Sora Ave., Quezon City
Tel. No. : 97-1771
Line of Business : Real Estate

HON. JESUS E. SANTOS
President
Split Second Public Relations & Crisis Management
Tel. No. : 972-1331

MR. ERNESTO D. DELA ROSA
President & General Manager
E.D. Dela Rosa Realty
41 West Lawin St., Philamlife Homes, Quezon City
Tel. No.: 96-7531; 926-6477
Line of Business : Real Estate

MR. REYNALDO P. DUTERTE
Realtor
RP Duterte Realty
66 Liberty Avenue, Quezon City
Tel. No. : 912-8836 to 37
Line of Business : Realty

BRIG. GEN. RENATO A. ECARMA (RET.)
President
Ecarma Realty
55 Assistant St., GSIS Village
Project 8, QuezonCity
Tel. no. : 921-1668
Line of Business : Real Estate

MR. JAIME N. GAFFUD
President/Chairman
Fyrst Corporation
C4 Virra Condominium
500 P. Burgos , Bel-Air, Makati City
Tel. Nos.: 873-115/873-126/866-823
Line of Business : Real Estate, Chemicals & Electronics

MS. CYNTHIA C. FELIX
Manager
Geomatrix Realty Concept & Services
122 Kalandang St., Quezon City
Tel. No. : 35-7791
Line of Business : Real Estate Broker

MR. NORBERTO S. GONZALES
Treasurer
N.S. Gonzales Realty & Construction
3rd Flr. M.L. Bldg.
47 Kamias Road, Quezon City
Tel. Nos. : 921-2576; 921-1718; 921-0599
Line of Business : Real Estate Developer

MR. ROLANDO B. HERRADURA
General Manager
FGU Insurance Corp.
Suite 401 Medalla Bldg.,
EDSA Cubao, Quezon City
Tel. No. : 911-1332/911-1268

MR. JESUS LAGMAN, SR.
President/General Manager
J.S. Lagman Realty Co., Inc.
Rm. 206,207,208 Anita Bldg., 1300 Quezon Ave., cor. Timog Ave., Q.C.
Tel. no. : 922-9265; 922-6050; 922-3505
Line of Business : Real Estate Broker & Consultant

ATTY. MOJAMITO R. LIBUNAO, JR.
Executive Vice President
AIC Development Corp.
Escolta, Manila
Tel. No. :242-7250 loc. 229
Fax No. : 241-3950
Line of Business : Realty

MR. EFREN M. LIM
Director
Parian Realty Corp.
Richmack Bldg., 72 Mindanao Ave., Project 6, Quezon City
Tel. No. : 924-8737

MS. TERESITA A. LIM
Vice President
Arrieta Realty Corporation
22 Panay Ave., Quezon City
Tel. No. : 98-3805 Fax No. : 99-5677
Line of Business : Real Estate Property Rentals(buildings, apartments, commercial arcades)

MR. ROSAURO G. LISING
General Manager
Lising Realty Center
Celebrity Sports Plaza
Capitol Hills, Quezon City
Tel. No. : 931-2116
Line of Business : Real estate

MR. ALEJANDRO G. LIU
President
Williamson Trading & Realty
116 Roosevelt Ave., SFDM, Quezon City
Tel. No.: 96-9225
Line of Business : General Real Estate

MS. CORAZON V. LUNK
Proprietress
Valerio Realty
4 St. John St. Cubao, Quezon City
Tel. No. : 79-5170; 79-4476
Line of Business : Real Estate

MR. JAIME MORELOS
President
Maxmor Incorporated
36 Times St., Quezon City
Tel. No. : 924-0008; 924-2592
Line of Business : Real Estate & Entertainment

MR. VILLAMOR C. MACALALAD
President
Macalalad Realty Dev. Corp.
Rm. 307 Anita Bldg.
1300 Quezon Ave., Quezon City
Tel. Nos. : 921-3823/921-1293/921-3772
Line of Business : Real Estate

MS. CORAZON N. NAVARRA
Owner
CNN Realty & Brokerage
34-B P. Poblete St., Project 4 , Quezon City
Tel. No.: 721-4923
Beeper : 150-320324
Line of Business : Real Estate Broker

MR. JUAN PROXIMO
Chairman
J.F. Proximo Holdings & Development Corporation
2 Hornhill St., Greenmeadows 1, Quezon City
Tel. No. : 633-0242 Fax No. : 633-0236
Line of Business : Real Estate Developer

MR. JOSE C. RECIO
Managing Owner
Recor Realty
41 Dr. Lascano St., Diliman, Quezon City
Tel. No. : 98-2144; 99-9890
Line of Business : Real Estate

MS. ELIZABETH REYES
Managing Partner
Dowal Realty
Ground Flr. Rizalina 2 Bldg., 1675 Quezon Ave., Quezon City
Tel. No. : 924-2929; 924-2940 ; 924-2972
Line of Business : Real Estate

MRS.SOLEDAD S. REYES
Secretary
BRC International Trading
17 Narra St., Mapayapa Village III, Diliman, Quezon City
Tel. No. : 932-0114
Fax No. : 932-5246
Line of Business : Real Estate & Trading

MS. TERESITA L. REYES
Owner
Solid State Realty
37 Mt. Everest St., Filinvest I Subd., Quezon City
Tel. No.: 932-4494; 931-3114
Line of Business : Real Estate Marketing

COL. GUILLERMO R. ROSALES (RET.)
President
G.U.R. Realty Corporation
Rm. 502 J & T Building
389994 R. Magsaysay Blvd., Sta. Mesa, Mnaila
Tel. No. : 716-1019
Line of Business : Real Estate, Security Agency

MR. PEDRO SIWA
Orient Pearl TMC
22 Panay Ave., Quezon City
Tel. Nos. : 99-56-77/98-3805

MS. TERESITA S. SYYAP
Real Estate Broker
Syyap Realty Services
14 Peacock St., Don Mariano Subd., Cainta, Rizal
Tel. No. : 655-6086
Line of Business : Real Estate Brokerage

MR. ELEUTERIO V. VILLARANTE
Proprietor
E.V. Villarante Enterprises
108 K-6th Kamias, Quezon City
Tel. Nos. : 92-1340/922-0313
Line of Business : Garments Sewing & Real Estate Brokerage

MULTI-LINK PROPERTIES
Suite 315 Jiao Bldg., 2 Timog Ave., Quezon City
Tel. No. : 924-9712; 924-9713
Rep :
Line of Business : Real Estate & Broker
General Merchandising

PALM'S INTERNATIONAL, INCORPORATED
Rm. 304 Z Building, 1132 Quezon Avenue, Q.C.
Tel. No. : 924-9979 Fax No. : 924-9979
Rep : MR. ANTONIO C. LANUZA
President
Line of Business : Real Estate Brokerage Export of Food Products

STALLION REALTY DEVELOPMENT CORPORATION
23 -A M. Paterno St., San Juan, Metro Manila
Tel. Nos. : 77-3454; 722-4363; 70-8895
Rep. : MR. ROBERT P. LIAO
Vice President-Treasurer
Line of Business : Land Developer and House Construction

RESTAURANT

MANDARIN MANAGEMENT CORPORATION
Rm. 620 Equitable Bank Building
262 Juan Luna St. Binondo, Manila
Tel. nos. : 242-6801/6808; 911-0096
Rep. : MR. ANTONIO P. TECSON
President
Line of Business : Restaurant

MS. PILAR GONZALEZ
President/Owner
Super Taco
18 Sct., Fuentebella St., Diliman, Quezon City
Tel. No. : 97-1284
Line of Business : Restaurant

MR. WILLIAM MAMONLUK
President & General Manager
Mamonluk WM Restaurant
876-I Aurora Blvd., Cubao, Quezon City
Tel. Nos. : 922-5834; 911-0030
Line of Business : Restaurant

MR. JAIME MIRANDA
General Manager
Annabels
194 Tomas Morato Ave., Quezon City
Tel. Nos. : 922-7879; 924-4131
Line of Business : Restaurant & Flower Shop

MR. EDWARD K. TAN
Manager
Rasa Singapura Cuisine
19-A Sct. Ybardolaza St., Quezon City
Tel. Nos. : 96-7646; 97-4575
Line of Business : Restaurant

MR. ACME WONG
General Manager
Dory's Food House
Bayan, Novalciches, Quezon City
Tel. No. : 90-1010
Line of Business : Restaurant

REVIEW CENTER

ENGR. SERVULO C. DOMINISE
President/Owner
Merit Philippines
21 F. Casa Bldg., España , Cataluna Sampaloc, Manila
Tel. Nos. : 742-6189/742-6167

SCHOOLS

DR. ANTONIO DE OCAMPO
President & Chairman of the Board
De Ocampo Memorial School, Inc.
2921 Nagtahan, Sta. Mesa, Manila
Tel. No. : 61-27-86

CENTRAL COLLEGES OF THE PHILIPPINES
52 Aurora Blvd., Quezon City
Tel. No. : 61-4390; 911-0332; 911-0942
Rep. : MR. ENRICO S. CRUZ
Assistant Dean
Line of Business : Educational Institution

INTERNATIONAL ELECTRONICS & TECHNICAL INSTITUTE
5th Flr. Doña Victoriana Bldg. New York St. cor.
Edsa, Cubao, Quezon City
Tel. No. : 912-3671; 9123684
Fax No. : 912-3684
Rep. : MS. BENJAMINA F. AGUSTIN
Directress
Line of Business : Educational Institution

SECURITY AGENCIES

ENRIQUEZ SECURITY SERVICES, INCORPORATED
30 Cetacio St., Bgy. Siena, Quezon City
Tel. No. 712-2153 Fax No. : 731-5706
Rep. : MR. EDUARDO ENRIQUEZ, SR.
Owner & Director
Line of Business : Security Agency Services

SECURITY & SAFETY CORPORATION OF THE PHILIPPINES
1203-1211 Quezon Blvd., Quezon City
Tel. Nos.: 99-2573; 98-4825 Fax No. : 921-2926
Rep. : DR. JOSE B. MANIWANG, Ph.D.
President
Line of Business : Private Investigation and Security Services

MS. VIRGINIA S. GATBONTON
President & Chairman of the Board
Acebedo Security Service Agency, Inc.
Timog Commercial Complex, Timog Ave., Quezon City
Tel. Nos.: 97-7569; 99-4997
Line of Business : Security Guard Services

LT. COL. RAMON V. NAVARRO
President & General Manager
Fil-Estate Security Services Corporation
312-E Mayon St., SMH, Quezon City
Tel. Nos. : 732-6266; 731-5899; 742-3969
Line of Business : Security-Industrial Services

MR. JERRY L. ONGTAUCO
Dealer
G.D. Tan & Co.
77 Ramon St., Talayan Vill., Quezon City
Tel. No.: 711-4603
Line of Business: Securities

CAPT. LEODEGARIO S. QUIAMBAO
Vice President & Director for Operation
Allied Investigation Bureau, Inc.
3rd Flr. ECCOI Bldg., 497 E. Rodriguez Sr. Ave. Quezon City
Tel. No. : 712-7656
Line of Business : Investigation & Security Services

SECOND HAND AUTO PARTS

MR. OCTAVIO E. SAULO
Proprietor/Manager
Saulo Second Hand Auto parts
Saulo Compound San Beda Village
Bahay Toro, Quezon City
Tel. No. : 926-5178
Line of Business : Retailer of Second Hand Auto parts

ATTY. BENJAMIN A. TANGO
Proprietor/General Manager
Tango Second Hand Auto Parts
8 Esmeralda St., Pangilinan Compound,
Project 6, Quezon City
Tel. No. : 927-1545
Line of Business : Retailer of Second Hand
Auto Parts & Scrap Metals

SOFTDRINKS

COCA COLA BOTTLERS PHILIPPPINES, INC.
270 Roosevelt Ave., SFDM, Quezon City
Rep: MR. JESUS M. BANGSIL
Region Sales Manager-Region 2
Line of Business : Softdrinks Distributor

PEPSI-COLA PRODUCTS PHILIPPINES, INC.
Muntinlupa Plant Bo. Tunasan
Line of Business : Softdrinks Distributor

SPORTING GOODS

MR. JESUS S. FERNANDO
President
JB Music And Sport Shop
Fersal Building, 254 P. Tuazon St., Cubao, Quezon City
Tel. No. : 911-2126
Fax No. : 911-1136
Line of Business : General Merchandise of
Sporting Goods & Musical Instruments

STALLS LEASING

NEPA-Q-MART
Edsa cor. Ermin Garcia St., Quezon City
Tel. Nos. : 912-3286 ; 912-3287
Rep. : MR. RUPERTO ALONZO
Administrative Manager
Line of Business : Retailer, Market Stall
Leasing, Mining and Farming

STEEL

JACINTO IRON & STEEL SHEETS CORPORATION
Km. 21 Quirino Highway Novaliches, Q.C.
Tel. Nos. : 90-9061; 90-5608 Fax No. : 90-9068
Rep. : DAN ALFANTE
Officer-In-Charge
Line of Business : Manufacturing of G.I. Sheets

POWER CONSTRUCTION SUPPLIES
130 Judge Juan Luna St., SFDM, Quezon City
Tel. No. : 99-2661 to 72
Fax No. : 921-0289
Rep. : MR. EDDIE MAPPALA
Marketing Assistant
Line of Business : Steel Products

SUPERMARKET

GLO-RI MART TRADING , INCORPORATED
Tandang Sora Ave., Old Balara, Quezon City
Tel. No. : 932-8793 to 94
Rep : MR. JOHN VILLARUEL
Personnel Manager
Line of Business : Wholesale & Retail

HI-TOP SUPERMARKET , INCORPORATED
1650 Quezon Boulevard, Quezon City
Tel. Nos. : 96-2071; 96-4265
Rep . : MR. JOEY GO
Purchasing Manager
Line of Business : Wholesale & Retail

SUPPLIER

MR. DON G. ARAMBULO
Operations Manager
L.G. Arambulo Enterprises
82-B Luskot St., Bgy. Doña Imelda, Quezon City
Tel. Nos. : 712-1240 ; 742-5909
Line of Business : Hotel Supplier (Fruits & Linen)

TAILORING

MR. AMABLE M. CANCIO
Proprietor
Giancarlo Tailoring
29 Zamboanga St., West Ave., Quezon City
Tel. Nos. : 97-4157/97-4040
Line of Busines : Tailoring

MR. ROMAN A. ELLOSO
General Manager
Knik Tailor Shop
5-F Kamuning Road, Quezon City
Tel. No. : 99-4168
Line of Business : Tailoring

MR. AMABLE M. CANCIO
General Manager
Giancarlo Tailoring
29 Zamboanga St., West Ave., Q.C.
Tel. Nos. : 97-4157; 97-4040
Line of Business : Tailoring

TEXTILES

GENERAL TEXTILES, INCORPORATED
Libis , Quezon City
Tel. No. : 911-7001 Fax. No. : 911-6645
Rep. : MR. BRENDON YUJUICO
Executive Vice President
Line of Business : Manufacturing

TIRE DEALERS AND DISTRIBUTOR

MR. FELIX DE VERA
General Manager
Christine Tire Sales & General Merchandising
23 West Ave., Quezon City
Tel. Nos. : 98-1968 to 69 Beeper 150-0312133
Line of Business : Distributor of Tires, Batteries and Car accessories

TOWEL

MS. ERLINDA SAN MATEO
General Manager
Ecstacy
SM 2nd Flr. main Bldg., North EDSA, Quezon City
Tel. Nos. : 721-6965; 721-3170 Fax No. : 721-6611
Line of Business : Manufacturer of Towels

TRADING

JONET TRADING CORPORATION
Block 9, Lot 3, New Intramuros Village
Commonwealth Ave., Diliman ,Quezon City
Tel. No. : 931-039
Rep : MS.LOTA S. REYES
President
Line of Business : Trading

MR. CEASAR R. FLORES
President
Matchpoint Corporation
Ground Flr., Victoria Bldg., 1670 Quezon Ave., Quezon City
Tel. Nos. : 922-3151/922-8519
Line of Business : Trading

MR. LUIS M. LOPEZ
General Manager
L.M. Lopez Incorporated
1300 Quezon Ave., QuezonCity
Tel. Nos. : 922-5605 ; 922-6688
Line of Business : Cotton Indentor

MR. GERMAN C. NG
President
All products Inc.
433-A EDSA, Pasay City
Tel. No. : 832-3991/844-1311
Fax No. : 634-3974
Line of Business : Trading

MS. LUCY O'CONNOR
General Manager
Hamilton International Trading
1428 Guermica St., Bgy. Palanan, Makati City
Tel. No. : 831-6803
Line of Business : Trading

MR. MENENCIO C. OCAMPO
President
Alvond Technical Equipment Phils.
178 Alley 2 Road 7 Project 6, Q.C.
Tel. No. : 926-7295
Line of Business : Importer & Manufacturer Representative

MR. REYNALDO C. PASCUA
Proprietor
Mc Ryan R.C. Enterprises
76 Malac St., Cor. Gasan St., Masambong, Quezon City
Tel. No. : 34-1355
Line of Business : General Trading

MS. CHARITO L. PLANAS
Managing Owner
RP Trading
55 11th Ave. New Manila, Q.C.
Tel. No. : 70-5725
Line of Business : Trading

MR. ARTURO B. SANVICTORES
President
ABS Holdings, Incorporated
56 Aragon St., SFDM , Quezon City
Tel. Nos. : 922-5158; 922-5163; 922-7658
Line of Business : Managing, Manufacturing and Trading

MR. ROMEO VILLANUEVA
Proprietor
Brimaro Industries (Phils.)
104 Angelo St. cor. Apo St.,
Bgy. La Loma, Quezon City
Tel. Nos. : 732-2551; 711-7658
Fax No : 732-2551
Telefax : 732-2551
Line of Business : Manufacturer agent, Importer, Indentor & 3M Authorized distributor

VETERINARY PRODUCTS

MR. BERNARDINO SAPLACO
Manager
Saphil Enterprises
14 New York St., Cubao, Quezon City
Tel. Nos. : 921-7209; 922-2883
Line of Business : Veterinary Products

WATER TREATING SERVICE AND EQUIPMENT

INTER-CONTINENTAL WATER TREATMENT CORPORATION
79-B Kamias Road, Quezon City
Tel. No. : 922-2299
Fax No. : 922-2299
Rep. : MR. ROMEO P. MERCADO
General Manager
Line of Business : Wastewater & Water Treatment, Pipelines & Water works Equipment

WATER WELL DRILLING & SERVICE

HYDRO-WELLS, INCORPORATED
54 Mapagbigay St., Diliman, Quezon City
Tel. No. : 922-0772
Fax No. : 922-7605
Rep. : MR. LOUIE CUISON
General Manager
Line of Business : Well Drilling, Electric Logging & Water Supply

MANUFACTURING

ATTY. MANUEL J. MONROY
Executive Vice President
Serg's Products, Incorporated
52 Rizal St. Ayala Heights Subdivision, Quezon City
Tel. Nos.: 931-2740; 932-3101
Fax: 931-2740
Line of Business: Chocolates Manufacturing

The 36 Years of QCCCI

Some 36 years ago, there was no chamber of commerce and industry in Quezon City.

There was a loose conglomeration of businessman each one intent in doing his own thing.

But times were changing.

As the city grew and commerce flourished, the need was felt for an organization that would steer free enterprise the way it should go to better serve an expanding population.

1960: THE BEGINNING

One fine day, a select group of businessmen got together to lay down the foundation of just such an organization. The date: March 17, 1960. The place: the D & E Restaurant on Quezon Boulevard. The businessmen: Ernesto Sibal, Domingo Arcega, Ceferino Picache, Alfredo Lingad, Modesto Enriquez, Col. Sergio Sanchez, Edmun Kaimo, and Dominador Cepeda.

Out of that historic meeting was born the Quezon City Chamber of Commerce & Industry. Its objectives were defined as, primarily, to unite the leaders of the City's business community to better promote trade, commerce, and industry. Secondarily: It would help in anyway possible to develop the community where the members had chosen to establish and operate their business ventures.

Elected president was Ernesto Sibal.

1961: BUILDING UP MEMBERSHIP

Domingo Arcega succeeded Ernesto Sibal to the presidency. By this time the Chamber had already drafted the organization's constitution and by-laws. The Chamber's seal and banner were also designed. As portrayed by a hand lifting the various industries in Quezon City, the seal symbolized the objectives of the Chamber and the unity of its members.

Upon the invitation of Modesto Enriquez, the Chamber set up its offices at the D & E Restaurant compound. It was to be the QCCCI's home for the next 13 years.

The early years of the Chamber were devoted to building up membership, setting up procedures and patterns of action, and establishing contacts with the City and National government offices.

1962: THE QCCCI's FIRST BIG PROJECT

In the elections for the 1962 fiscal year, Domingo Arcega was re-elected to the Presidency. Under his administration, the Chamber undertook its first giant project: the sponsorship of the first Quezon City Trade Fair. It was held on a sprawling 3-hectare site in front of the Araneta Coliseum in Cubao.

Keynoted by the theme "Buy Philippine," the Trade Fair had the official sanction and support of the national Government. The Department of Commerce and Industry, at the time under Secretary Manuel Lim, alloted P10,000 for the Fair from its Trade Promotion Funds.

The Trade Fair was a resounding success, visited by record crowds daily. A highlight of the Fair was the exhibition by the QCCCI of a model economy house which was raffled off at the close of the Fair to the lucky winner.

So successful was the fair that although it was originally scheduled for only one month, it was extended due to public demand. It lasted from February 17, 1962 to April 15, 1962.

1963: THE MUNICIPAL FARE CODE

In 1963, under the incumbency of president Ceferino M. Picache, the Chamber made representations with the Quezon City Government for the passage of the Municipal Fare Code. It was subsequently approved and duly signed into an ordinance by Mayor Norberto Amoranto.

1964: TAX COLLECTION CAMPAIGN

By 1964, the Chamber was in active cooperation with the Quezon City government. Under President Alfredo Lingad, the Chamber helped in the campaign for the collection of taxes in Quezon City.

The Chamber was always available to act as a consultant to the City government in matters affecting business and industry

1965: MOTORCYCLES FOR QCPD

Ramon Hechanova took over the QCCCI presidency in 1965. Under his able leadership the Chamber continued to serve the various needs of its members and Quezon City businessmen in general.

It was during this time that the Chamber learned of the need for vehicles of the Quezon City Police Department in its drive against lawlessness. Eager to be of help, the Chamber

raised the funds to acquire four (4) brand new Honda motorcycles with side-cars and donated them to the law enforcement unit.

The donation helped mounted Quezon City policemen in the performance of their duties, not only in the fight against crime but also to ease the worsening traffic situation in the rapidly growing City.

For its donation, the Chamber was the recipient of an appreciation plaque from the Quezon City Police Department.

1966: REAL ESTATE TAX CAMPAIGN

Modesto Enriquez's term as President in 1966 was highlighted by a campaign to help the City government collect real estate taxes. This was done after the realization that the City Government could vigorously pursue developmental projects aimed at public service only with increased city revenues.

1967: EXECUTIVE ORDER NO. 23

A retired army colonel, Sergio Sanchez, was elected to the presidency of the Chamber in 1967. He worked to have the QCCCI named as the consultative body of the Quezon City government in all matters pertaining to commerce and industry.

The result was Quezon City executive Order No. 23 duly signed by Mayor Norberto Amoranto, officially appointing the QCCCI as the City government's consultative body on commerce and industry.

During this time, the Chamber started the publication of a newsletter to chronicle its monthly activities. It was named the Chamber Journal, forerunner of the present Chamber News.

1968: A SAD YEAR

This was a sad year for the QCCCI. Newly elected president Pedro Lanuza died before he could officially be inducted into office. Then Vice President Vicente Formoso assumed the Presidency and led the Chamber through a year marked by the recruitment of a greater number of new members.

1969: QUEZON CITY TRADE & BUSINESS DIRECTORY

In the elections for 1969, Vicente Formoso won over all the other nominees and continued the term he had started as President the previous year. His biggest project was the preparation, compilation, and publication of the 1st Quezon City Trade & Business Directory. Composed of 100 pages, the Directory was a major achievement, the first of its kind in Quezon City and neighboring municipalities.

1970: BUSINESS SEMINARS

The QCCCI began the decade of the seventies under the Presidency of Benidicto Chupungco. He ably steered the Chamber into greater involvement with the business world, initiating development seminars for executives in the supervisory and managerial levels.

The seminars were intended to upgrade the skills of those who were running the affairs of business establishments in the City, with the ultimate objective of improving the City's business climate.

1971: SMALL BUSINESS CLINIC

In the elections for 1971, a lawyer, Bartimeo Velasquez, was given the responsibility of guiding the affairs of the Chamber. Under his leadership, the QCCCI launched a project aimed at helping small business establishments solve their problems. Thus was born the Small Business Clinic, formally inaugurated on May 17,1971 with then Commerce and Industry Secretary Ernesto M. Maceda as guest of honor.

1972: "1081"

1972 was the year of 1081, President Ferdinand E. Marcos' declaration of martial law all over the Philippines.

Ambrosio Flores was the president of the QCCCI. His immediate and most important task was to guide the Chamber towards fulfilling its obligations as a member of the emerging New Society.

1973: AN ARCHITECT'S PLANS

An architect, Constancio Agbayani, became the QCCCI's president in 1973. True to his profession, Agbayani thought of a relevant project: to put up a building that the Chamber could rightfully call its own, where businessmen in Quezon City could meet and discuss their problems.

The ambitious project, however, could not be pushed through because of the lack of a suitable site. The architectural plans are still in existence, biding their time. At some more opportune time, maybe?

1974: A MOVE TO AMEND THE CHAMBER'S CONSTITUTION & BY-LAWS

After an architect an engineer followed in the presidency of the Chamber. He was Eduardo S. Gomez. During his term, he continued the Chamber's Seminars on the techniques of modern business management .

It was during his term that the move was launched to amend the QCCCI's Constitution and By-Laws. This was deemed necessary to make them more responsive to the needs of the changing times.

1975: WORKING WITH THE CITY GOVERNMENT

This year saw the Chamber becoming more and more involved with the affairs of the City government. QCCCI President Feliciano Cabrera was officially invited by Quezon City Mayor Adelina Rodriguez to represent the private sector in the reorganization of the City government.

The program of conducting seminars to upgrade busi-

ness managerial skills was vigorously pursued. During this time, the Chamber gained the distinction of having its President elected as the Governor of Region IV of the Philippine Chamber of commerce and Industry.

1976: A UNIQUE YEAR

This was an unusual year for the Chamber in the matter of the tenure of its Directors and officers. Instead of lasting the usual 12-month period, it was extended for an additional six months for a total of eighteen (18) months. This was done to conform to a Decree issued by President Ferdinand E. Marcos declaring that the fiscal year should conform to the calendar year.

Thus, the terms of the newly elected officers and directors headed by President Greg Sta. Maria started on July 1,1976 (according to the old fiscal year) and stretched on until December 31 of the next year, 1977.

1977: ASEAN TRADE MISSION

During President Greg Sta. Maria's 18-month long term, the Chamber undertook a vital project: the formation of a Trade Mission to Hongkong and ASEAN countries (Indonesia, Malaysia, Singapore, and Thailand).

Headed by President Sta. Maria himself, the Trade Mission had the official blessings of the Ministry of Trade and Ministry of Commerce and Industry. The Trade mission was composed of fifteen (15) QCCCI members, including then Vice President Tolomeo Ligutan.

The Trade mission was away for 21 days. Upon its return, President Sta. Maria made a formal report to the Chamber and pronounced the Trade Mission a success in establishing better business relations with neighboring countries in the South East Asian region.

1978: THE 2nd TRADE MISSION

Vice President for 1977 Tolomeo D. Ligutan was elected to the presidency in 1978. A Certified Public Accountant, Ligutan launched a massive membership drive and continued the project of conducting supervisory & managerial seminars.

During his incumbency, a second Trade Mission journeyed abroad, this time to observe business conditions on a Chamber of Commerce to Chamber of Commerce level in Australia, New Zealand, and Singapore.

Headed by President Ligutan, the 2nd Trade Mission left on Sept. 25, 1978.

With its objectives of increasing Philippine exports and to promote Philippine tourism, the Trade Mission was given governmental status by Minister of Trade Troadio T. Quiazon.

Upon its return on October 12, 1978, President Ligutan, as head of the Mission, gave a report to the Chamber about the prospects of improving the country's exports.

1979: A CRUCIAL YEAR

For the Chamber, this was a period of internal legal problems that needed to be resolved fast. It was a crucial time, indeed.

During an emergency meeting in March, 1979, young, dynamic businessman Rolando S. Asis was unanimously elected to the Presidency of the Chamber. Upon assuming office, President Asis lost no time in having all the internal legal problems speedily resolved satisfactorily.

The next month, April, the QCCCI moved to its new secretariat on the 4th floor of the Arcega Bldg., E. Rodriguez Ave.

President Asis became aware that the QCCCI's Constitution and By-laws, on file with the Securities and Exchange Commission (SEC) since 1960, had not yet been approved by the governmental body because they (Constitution and By-laws) had never been ratified by the QCCCI members, an SEC prerequisite

President Asis's immediate project was, therefore, to have the Chambers' Constitution and By-laws amended and ratified by the members of the Chamber, then filed with, and approved by the SEC. With the full backing of the Chamber President Asis was able to accomplish all this in record time. On September 29, 1979, the QCCCI's amended Constitution and By-Laws were officially approved by the SEC, authorizing the Chamber's incorporation and increasing the number of directors from 11 to 15.

That important project satisfactorily and speedily completed, President Asis launched the preparation and subsequent publication of a comprehensive Quezon City Business Directory, an important project sadly left untouched by the Chamber since the publication of the First Trade Directory in 1971.

The Quezon City Business Directory was completed in August 19,1979, in time with the birth anniversary of the late Philippine President Manuel L. Quezon who was known as the "Father of Quezon City." It featured a listing of almost all the business establishments operating in Quezon City, with adequate information on the nature of each business, their addresses, and their telephone numbers.

Under the leadership of President Asis, the Chamber became more involved with the Quezon City government in business and civic affairs. An immense membership drive was launched. Chamber meetings were held with more regularity and greater member attendance. The monthly newsletter, only desultorily published during the past years, became a regular monthly publication.

Notable personages were invited to speak at membership meetings. Among them were the Assistant to the Metro Manila Governor Ismael A. Mathay, Jr., Former Trade Minister Troadio Quiazon, Jr., Quezon City Mayor Adelina S. Rodriguez, former Senate President Gil J. Puyat and Australian Ambassador Richard A. Woolcott.

The Chamber was already gearing itself for the forthcoming 20th anniversary celebration.

1980: THE 20th YEAR

On October 15, 1979, President Rolando Asis was unanimously re-elected President for the Chamber year 1980.

Under the newly approved provisions of the Constitution and By-laws, elected with him were fifteen (15) members who would serve in the Board of Directors.

This election has been described as the "most orderly, smooth, and peaceful" in the history of the Chamber. It was an election where the spirit of unity and the cooperation were reflected as an absolute manifestation of the trust and confidence in the dynamic new leadership with justice, fairness, and fair play."

Immediately, President Asis set in motion a program of activities for the celebration of an important milestone in the history of the QCCCI: its twentieth (20th) anniversary.

A move was started to have the City government proclaim the period from March 24 to 28 Quezon City Commerce and Industry week to coincide with the Chamber's 20th anniversary. The proclamation was officially signed by Mayor Adelina S. Rodriguez on February 8,1980 upon the presentation of a resolution by the officers and directors of the QCCCI led by President Asis.

1981-1982: CLOSER TIES WITH CITY GOVERNMENT

During the term of Jesus M. Arcega, active chamber promotions for closer ties with the City government were undertaken alongside an extensive campaign for membership.

The participation of the Quezon City Chamberette was likewise encouraged and no effort was spared to generate well-attended general and board meetings. At the same time, the Chamber worked hand-in-hand with the City Treasurer to facilitate the issuance of business permits and licenses.

Pres. Arcega was also able to coordinate and call on the past presidents of the Chamber to give their utmost cooperation in making the Chamber bigger and more effective.

1982-1984: TOP 200 CORPORATIONS

On his second term as QCCCI President, Architect Greg Sta. Maria pursued the Chamber's objectives with greater vigor. It was during this time that the QCCCI Foundation was organized to promote livelihood projects.

Another high point of his second term was the publication of the QUEZON CITY TOP 200 CORPORATIONS AND INDIVIDUALS, a joint project of the Quezon City Government and the QCCCI.

1985:KEEPING THE "QCCCI FLAME" BURNING

This was the year that saw the amendment of the By-laws of the Chamber for the third time. It did away with the use of proxies in the election of Directors. President Luis M. Garcia also renewed the joint meetings with the Chamberette.

The Chamber took a stand on many controversial issues, including the non-operation of the nuclear plant in Bataan. It invited guest speakers from opposing political camps to ventilate their contradictory views on the issues.

The Chamberette likewise honored all past presidents of the association in a very special meeting attended by then Mayor Adelina S, Rodriguez who declared that precise week as "Trade and Industry Week " in Quezon City.

1986: NEW GOVERNMENT TAKES OVER

In the aftermath of the EDSA revolt that instaled Mrs. Cory Aquino as President, the attitude of most businessmen was to "wait and see" until the economic climate becomes clear. This resulted in a slack in the Chamber's activities.

President Sixto Tongos initiated a vigorous campaign for new members but, despite this, very few responded and attended the meetings of the Chamber. When there was a squabble among the officers of the NCRC, the QCCCI initiated a move to abolish the NCRC which prompted the officers to make up.

During the same year, the the QCCCI also published a "Manifesto to the new Government" listing the Chamber's suggestions on how government could be improved, including certain policies relative to the holding of local elections, appointment of OIC's and a proposal to increase the salaries of government employees.

1987: A QCCCI FOUNDATION

The term of President Quintin P. San Diego saw the Chamber further strengthened through various activities designed to increase membership and link up with the City government's economic development plans. He also initiated the establishment of the QCCCI Foundation which initially drew the support of the members in terms of financial contributions. However, lack of interest by other members eventually caught up with its noble objectives and it died a natural death. One other highlight of Pres. San Diego's term was the signing of sister-chapter agreement with the Brunei Darrussalam Chamber of Commerce.

1988: TRADE MISSION & BUSINESSMEN'S CONGRESS

President Manuel J.S. Pena headed the Chamber's trade mission to South Korea, Japan and Taiwan from August 22 to September 3,1988. The trade mission aimed to promote business opportunities between QCCCI members and their foreign counterparts as well as to establish friendly relations.

The Chamber was also tasked by the Quezon City government to handle the 1st Quezon City Government Businessmen's Congress with the theme: "Cooperation between the Government and Private Businessmen." It was during this time that the Chamber was given a greater role in the development of the City's economy with a QCCCI representative in the Quezon City Economic Development Board (EDB).

The 1988 board of directors and members also attended several international conventions held in Manila, particularly the conference and Philippine Investors Forum, sponsored by the Board of Investments and attended by 231 foreign and local investors.

1989: BANNER YEAR OF THE CHAMBER

1989 : BANNER YEAR OF THE CHAMBER

President Peña was elected to a second term and he lost no time in unwrapping a series of projects and activities to make the Chamber "on the ball". First was a dialogue between the QCCCI, the City Government and Hometel-Apartelle operators.

Apart from its participation in policy-making as a member of the QC Economic Development Board, the Chamber initiated the formation of "One Voice of Business" duly recognized by the City Government and other sectors. Several monthly membership meetings were held with top government officials and business personalities as speakers.

The Chamber also entered into a joint undertaking with businessmen from South Korea through a business consultation between the QCCCI and selected Korean companies.

In tandem with the Quezon City Civil Relations Office, the Chamber also helped in the formation of the West Avenue Business Establishments as tourism-oriented.

1990: LINKAGES WITH CIVIC ORGANIZATIONS

The term of President Jimmy Morelos saw the Chamber linking up with various civic groups such as Rotary, Lions, Toastmasters, Thursday Club and others through joint meetings. During this time, the Chamber was also able to increase membership as well as develop close relationships with the Mayor and City Council.

Many old members were enticed to once again be active in the affairs of the Chamber so much so that, at the end term of Pres. Morelos, the election of the new members of the Board of Directors was probably one of the best attended elections in the Chamber's history.

Monthly meetings were graced by such personalities as then Sen. Juan Ponce Enrile, Vice Mayor Charito Planas, Bulletin Publisher Nap Rama, Sen. Ernesto Maceda and James Dy, president of the Filipino Chinese Chamber of Commerce.

1991 : FURTHER STRENGTHENING OF TIES

Interaction with the various civic groups gained further momentum during the term of Pres. Ely Cipriano. After a well-attended induction with Mayor Jun Simon as guest speaker and inducting officer, the Chamber held a series of joint general membership meetings with Rotary Clubs, the Q.C. Chamberette, Q.C. Realtors Board and other groups.

A productivity orientation seminar was conducted by the Chamber in cooperation with the Productivity and Development Academy of the Philippines. The Chamber also launched a humanitarian project by distributing cash and relief goods to the victims of the Mt. Pinatubo eruption held in San Narciso, Zambales.

These and other projects to keep the chamber humming with activity the whole year round.

1992-1993 : WIDENING THE CHAMBER'S HORIZONS

One of the few who served the Chamber as President for two consecutive terms, Pres. Rustico "Boy" Mendoza implemented programs and projects which established greater interaction with the City and National Governments, opened dialogues with outstanding personalities in business, politics and the bureaucracy, and reached out to business counterparts from neighboring countries.

The Chamber was given an Award of Excellence by the National Capital Region Council (NCRC) for posing the biggest number of membership growth for the year 1992. The Chamber likewise blazed the trail in improving the climate for labor-management relations through a Memorandum of Agreement for industrial peace with the militant Kilusang Mayo Uno (KMU), setting the stage for similar arrangements by other Chambers in the Metro Manila area.

In sum, the Chamber not only strengthened its foundation as a bulwark of businessmen and professionals in Quezon City but widened its horizons through seminars, workshops, meetings, outreach projects, local and foreign linkages, and wholesome fellowship among the members for the two years under review.

1994: A YEAR OF ACHIEVEMENT - QCCCI Picked as Top Chamber in the NCR

With the able and dedicated leadership of its President, Businessman-civic leader, Octavio E. Saulo, the QCCCI was adjudged the 1994 Most Outstanding Chamber in the National Capital Region, an annual, distinctive award given by the country's national business aggrupation, the Philippine Chamber of Commerce and Industry (PCCI) during the closing ceremonies of the 20th Philippine Business Conference held at the Hotel Nikko, Manila Garden, Makati, Metro Manila.

The award affirms a separate award given by the National Capital Region Council (NCRC) panel of judges who unanimously chose the QCCCI as the Most Outstanding Chamber in the Metropolis on the basis of achievement in the areas of action program, participation in Regional Chamber affairs, membership growth and skills development program.

1994 was more than a year of strengthening ties with the city government. It was a year of full local government private cooperation. It was a year that saw the development of a unique form of partnership - one based on strong government leadership and a highly pro-active private sector linkage.

Among the very important accomplishments of QCCCI during the Saulo Administration was its active participation in various government programs including that of Foundation of the Quezon City Polytechnic, the series of consultative meetings with the four districts of Quezon City, and the Quezon City's Best Trade Fair held during the 55th Foundation Day of Quezon City where Past President Mendoza actively represented the Chamber at the planning and implementation stages.

Another significant achievement of QCCCI in 1994, was the sponsorship of two Train the Trainors Seminars in cooperation with the National Manpower and Youth Council. At least fifty (50) key positioned personnel of QCCCI member establishments were trained on leadership and management skills by competent and highly qualified Training Institutions.

MEET OUR
GUEST OF HONOR
GOVERNOR OSCAR M. ORBOS
OF PANGANSINAN

NATIVE OF	:	Bani, Pangasinan
DATE OF BIRTH	:	January 28, 1951
MARRIED TO	:	Rosita Sioson-Orbos of Bataan Professional Lecturer, Department of Economics De La Salle University (1986-1987) Instructor, School of Economics University of the Philippines (1975-1980)
CHILDREN	:	Mark Arjerie Franz Luke
PARENTS	:	Guillermo Oboza Orbos (deceased) of Bani, Pangasinan Concepcion Galicia Orbos of San Carlos City, Pangasinan
ELEMENTARY EDUCATION	:	Consistent honor student, Tugui Elementary School (Now San Jose Barrio School, Bani) and Bani Central School Bani, Pangasinan
HIGH SCHOOL EDUCATION	:	Completed first year high school at Guadalupe Seminary, consistent honor student and graduated Valedictorian from the high school department of San Sebastian College
COLLEGE EDUCATION	:	University of the Philippines, Diliman, Quezon City Bachelor of Arts (Major in Economics,)1971 Bachelor of Laws, 1975 Master of Laws (Credits) Entrance Scholar Dean's Honor List,School of Economics Director, UP Economics Society Member, Council of Leaders Lord Chancellor, Association of Philippine Barristers (Alpha Phi Beta) Editorial Consultant, Philippine Collegian
MEMBERSHIP	:	Vice-President, Rotary Club of San Francisco del Monte, Quezon City (1985-986) Director, San Francisco Del Monte Rotary Foundation President, Bani Varsitarians (1969) Associate Member, Bani Builders Brotherhood Member, Philippine Character Education Institute Member, Philippine Bar Association Member, Ambassador' Club Member, Manila Overseas Press Club

PREVIOUS WORK EXPERIENCE

Legal Assistant, Paredes, Poblador, Nazareno, Azada and Tomacruz Law Firm (1975-1976)

Associate Attorney, Poblador, Nazareno, Azada and Tomacruz Law Firm (1976-1980)

Partner, Poblador, Azada, Tomacruz, Paredes, Cacanindin and Orbos Law Firm (1980-1983)

****Thereafter engaged in general Law Practice with associates until resumption of office as the duly elected Representative of the First District of Pangasinan, in August, 1987**

GOVERNMENT POSITIONS HELD

Incumbent Governor, Province of Pangasinan

Congressman, Ist District of Pangasinan (July 1992-March 1995)

Executive Secretary, Office of the President (December 1990-July 1991)

Cabinet Secretary, Department of Transportation and Communications (January 1990-December 1990)

Congressman, Ist District of Pangasinan (August 1987-January 1990)

- **Assistant Majority Floor Leader**
- **Member, Committee on Rules**

Board Member, Province of Pangasinan

ACHIEVEMENTS, AWARDS AND CITATIONS

Doctor in Development Administration, (Honoris causa) conferred by the Pangasinan State University on March 30, 1991

Doctor of Development Administration(honoris causa) conferred by Don Mariano Marcos Memorial State University, La Union on April 4, 1991.

Highest approval rating for performance in the Cabinet as Executive Secretary at 54% conducted by Social Weather Station.

Miracle Worker of the Cabinet-Asiaweek Magazine

Most Dynamic of a New Breed of Political Leaders-Asia Magazine

Outstanding DOTC Secretary - Philippine Graphic Magazine

One of the Outstanding Young Men (TOYM) of 1989 Public Service, Legislation, Gerry Roxas Foundation, Philippine Jaycees

Author of two landmark legislations that laid foundation for Philippine Economic Recovery-Kalakalan 20(Countryside Business Enterprise Incentives Act) and Republic Act No. 6647 (Tariff Restructuring Act)

One of the 10 Outstanding Solons, Second Regular Session-Philippine Star, August 3, 1989

One of the Five Congressman who Maintained Perfect Attendance, First Reguiar session, Daily Globe, June 12, 1989

Top Congressman, First Regular Session, The Manila Chronicle, June 14, 1988

One of the Two Most Innovative Men in Congress- Philippine Star Weekend, March 20-26, 1988

Perfect Attendance, First Regular Session of the Ninth Congress, Philippine Star, June 7, 1988.

AIMS AND OBJECTIVES OF THE QUEZON CITY CHAMBER OF COMMERCE AND INDUSTRY

The aims and objectives of this Chamber shall be to **PROMOTE AND TO SAFEGUARD** the interests of trade, commerce and industry situated in Quezon City.

A. To effectuate them, this Chamber shall:

1. Lend its full cooperation and advise to official authorities especially when solicited;
2. Present suitable suggestions for trade, commercial and industrial development;
3. Participate in the discussion of bills submitted to public hearings that affect trade, commerce and industry in Quezon City; and
4. Make due representation from time to time with duly constituted authorities.

B. The Chamber shall:

1. Constantly endeavor to enhance its leadership by maintaining itself as a well-organized body of Quezon City businessmen sufficiently equipped to promote effectively the common interest of its members and maintain the prestige and dignity of Quezon City Businessmen;
2. Act as the spokesman of Quezon City Businessmen on all economic and fiscal questions and policies reflecting the genuine sentiments of business elements in Quezon City;
3. Assist the city and national government in the formulation and implementation of sound local and national economic policies; and
4. Work to promote the material well-being of the city as well as the nation, and the economic prosperity of the Filipino people particularly the residents of Quezon City.

Greetings from:

LULU S. MOGUEL
President & General Manager

LULU S. MOGUEL MARKETING & HRD **CONSULTANTS, INC.**

"Education makes people easy to lead, but difficult to drive; easy to govern but impossible to enslave"

Unit 25, Parian Commercial Complex Commonwealth Ave., Diliman, Quezon City

Mobiline 302-4636 • Tel. No.: 931-5097 • Fax: 932-1952
EC Pager 240322

Compliments of:

MOUNT BANAHAW
Natural Spring Water

Consider the SOURCE !

SEE THE "BIG ADVANTAGE"

* Bottled at SOURCE in Mount Banahaw, Dolores, Quezon.
* Using the most advanced technology and equipments in water purification.
* Using Polyethylene Terepthalate (Food Grade) Bottles.
* Closely monitored by Bacteriologists, Water Consultants and other Technicians.
* Strict Quality Control to assure it's High Quality Standards.
* Guaranteed 100% Pure Mineral Water.



P.A.C. BOTTLERS CORPORATION

54 Mapagbigay cor. Matiyaga Sts., V. Luna, Quezon City
Tel. Nos. 922-7896; 922-0772
BFAD LTO No. RDII - RIV - F - 2002

JUN HALILI FASHION HOUSE

JUN F. HALILI

FAX NO. 932 - 8973
POCKETBELL 125/817 - 8221
PAGER NO. 1110181

UNIT 4, LANDSDALE ARCADE
TIMOG AVENUE CORNER MOTHER IGNACIA ST.
QUEZON CITY
TEL. 99 - 20 - 51/ 99 - 16 - 20

Greetings from:

MS. AROLL D. CASTILLO

PUBLIC RELATIONS OFFICER - QCCCI 1996

CONCEPTS JEM AND PRODUCTION

JEM CONCEPTS AND PRODUCTION

Managing Director

88-A Kamias Road, Quezon City

A & J Business Ventures

General Manager

INTERPRESS Publishing House

Director

28-C Matino cor. Malumanay Sts., Sikatuna Village, Diliman, Quezon City
Tels. 921-8829 • 921-6739 • 924-7304 • 928-1881
Pocket Bell: 125 Pager I.D. "AROLL"

Compliments of:

R·R PRINTERSCOPE

LASER/OFFSET PRINTING

THE ONLY THING WE CANNOT PRINT IS

MONEY

COME SEE US AT:

33 KAMUNING ROAD, QUEZON CITY • TEL. NO. 99-78-02

RONALD "RONNIE" RECTO

Greetings from:

FILIPINO - CHINESE CHAMBER OF COMMERCE OF QUEZON CITY

菲律濱計順市菲華商會

62 KATINLAD ST., QUEZON CITY
TEL. NOS. 732-0046 • 712-0143 • 712-0067 • 712-0160

Greetings from:



KALOOKAN CHAMBER OF COMMERCE AND INDUSTRY, INC.

2nd Floor, Aurelio Bldg. II,
corner 11th Avenue and Rizal Avenue Ext.,
Grace Park, kalookan City
Tel. No. 361-1758 to 59
Fax: 362-1164

DANNY UY
President

ROGER R. GAN
Vice-President - Internal Affairs

SALVADOR G. TIANGCO, JR.
Vice-President - External Affairs

HERMINIO C. GARCIA
Secretary

EMMANUEL V. CLARINO
Treasurer

MA. ELENA L. QUIZON
Assistant Secretary

TEOFILO C. YAP
Assistant Treasurer

DAVID A. LIM
Auditor

JOHNNY G. CHUYACO
PRO

FRANCISCO C. PALACIO
Director

AL JOHNSON CRUZ
Director

PETER C. ROCA
Director

JAIME S. CABASE
Director

WILSON DY
Director

VALENTIN C. LIM
Director

Greetings from:

Muntinlupa Chamber of Commerce and Industry

ROBERTO A. CHAN
President
(Ayala Land, Inc.)

MA. CRESILDA M. REVITA
Vice-President - External Affairs
(Varimark Philippines)

MANUEL M. FAIRE
Vice-President - Internal Affairs
(CDI Sakata Inx Corp.)

MERLYN SALES
Vice-President - Finance
(Rizal Commercial Banking Corp.)

CHRISTINE MAURICIO
Secretary
(Nestle Phils.)

ALEJANDRO N. LUA
Treasurer
(3M Phils.)

DELIA B. JIMENEZ
Director
(Adamson & Adamson, Inc.)

MERLYN A. AREGLA
Director
(Metal Engineering Resources Corp.)

LEO O. FORTUGALEZA
Director
(Integrated Micro Electronics, Inc.)

JOEL J. DELICANA
Director
(Liberty Commodities)

RODEN V. SALVANERA
Director
(Pepsi-Cola Bottlers Phils.)

SOCRATES P. PALACIOS
Ex-Officio
(Kawasaki Motor Phils.)

Greetings from:

GREATER VALENZUELA CHAMBER OF COMMERCE AND INDUSTRY, INC.

1996 BOARD OF DIRECTORS

ELISEO CAPISTRANO
Chairman of the Board

FLORENTINO S. DULALIA, JR.
President

AMADO BAUTISTA
Executive Vice-President

ZACHARIAS ESPIRITU
Vice-President - Internal Affairs

ROMEO ABAD
Vice-President - External Affairs

ARTHUR LEO CAMAGAY
Vice-President - International Affairs

JULIET QUAN
Vice-President - Finance

TANCHI RAMIREZ
Secretary

RIZAL OBLIGAR
Treasurer

ROMEO LLENADO
Auditor

EPIFANIO GALINATO
PRO

JORGE BAYONA
Sergeant-at-Arms

JULIAN GAN
Director

ANITA ORANGA
Director

FROILAN VITAN
Director

PORFIRIO L. RODIGUEZ
PP & Gov. NCRC North Sector and Adviser

Greetings from:



MARIKINA VALLEY CHAMBER OF COMMERCE & INDUSTRY, INC.

C/O LUCBAN HATS AND HANDICRAFT INC.
51-53 R. SOLIMAN ST., PARANG, MARIKINA, METRO MANILA
TEL. NOS.: 941-3496 • 942-0058 • 942-5904

JOSE R. CABUNGCAL
President

ALFONSO DE LEON
Vice-President - Operation

ED SUMULONG
Vice-President - Administration

MARLEE RAMOTA
Secretary

FEDERICO DEAN
Asst. Secretary

PLARIDEL VERGARA
Treasurer

RITA SIMBULAN
Auditor

NESTOR ABACAN
PRO

ATTY. VIRGILIO FARCON, SR.
Legal Adviser

JUDGE PORFIRIO REYES
Presidential Consultant

FELIPE AGUINALDO
Board Member

ENGR. FELICISIMO GAPASIN
Ex-Officio

Compliments of:

PARAÑAQUE CHAMBER OF COMMERCE AND INDUSTRY, INC.

MR. RODRIGO A. CAMPOS
President
Intercaps Philippines
KM. 16 Severina Industrial
Subdivision, Parañaque
Tel. No.: 823-2361 • 824-3215

MS. JULIE OCONER-LIM
Executive Vice-President
Henkel Philippines, Inc.
3/F Ayala Business Tower
Acacia Ave., Ayala Alabang
Muntinlupa, Metro Manila
Tel. No.: 807-6992
Fax No.: 807-4498

ATTY. GREGORIO M. BATILLER, JR.
VP-Internal Affairs
Gonzales, Batiller, Bilog and Associates
Unit B-7/F Alpap Bldg.
140 Alfaro St., Salcedo Village
Makati City
Tel. No.: 815-8701 to 03
Fax No.: 819-2097

MR. ROMEO V. CRUZ
VP-External Affairs
First Gem Philippine Electric Corporation
Lourdes St., Sampaloc I
Parañaque
Tel. No.: 828-2030
Fax No.: 828-2060

MS. DONNA L. GRANDE
VP-Professional Development
Uniwide Sales Group of Companies
90 E. Rodriguez Jr. Avenue.,
Bgy. Ugong Norte
Quezon City
Tel. No.: 633-3776 • 633-5951 to 60
Fax No.: 633-7182

MS. AMELITA G. AGUIRRE
Secretary
Anflo Mgt. & Investment
Anflocor Bldg.
411 Quirino Ave., Parañaque
Tel. No.: 832-0891
Fax No.: 832-0044

MR. ARMANDO P. JARDELEZA
Treasurer
PCIB / A. Santos Branch
Dr. A. Santos Ave.,
Parañaque, Metro Manila
Tel. No.: 827-6110
Fax No.: 828-9401

HON. TOMAS T. BANAGA, JR.
Director
Banaga Realty Corporation
8263 St. Francis Mall
Dr. A. Santos Ave.,
Parañaque, Metro Manila
Tel. No.: 828-6766 • 828-0011 loc. 271
Fax No.: 828-0485

ATTY. LEONIDES I. DAVID
Founding President
Atlantic Globe Movers, Inc.
G/F CAP Bldg., 372 Cabildo St.
Intramuros, Manila
Tel. No.: 527-5384
Fax No.: 527-5385

ENGR. SOTERO O. CAHANAP
Director
Makati Development Corporation
5/F Ayala Business Tower
Acacia Ave., Ayala Alabang
Muntinlupa, Metro Manila
Tel. No.: 807-7535 • 807-7537
Fax No.: 807-7536

MR. ARMANDO M. GUITERREZ
Director
Manpower Assistance Integrated Network, Inc.
3/F EDAR Bldg.,
8202 Dr. A. Santos Ave.,
Parañaque, Metro Manila
Tel. No.: 827-8076
Fax No.: 827-8076

MR. FRANCISCO B. STA. ANA
Director
Technogas Phils. Mfg. Corporation
8295 Dr. A. Santos Ave.,
Parañaque, Metro Manila
Tel. No.: 826-9321 • 825-5056 to 59
Fax No.: 825-5242

MR. GUSTAVO TAMBUNTING
Director
Superior Maintenance Services
46 Elizalde St., BF Homes
Parañaque, Metro Manila
Tel. No.: 807-5547 • 805-6113
Fax No.: 802-0604

MR. QUINTIN R. TAN
Director
Mister K Custom Tailor and Haberdasher
21-A Aguirre Ave., BF Homes,
Parañaque, Metro Manila
Tel. No.: 801-1074 • 842-4549

MR. ROMEO V. VINCO
Director
Mavima Group, Inc.
Rm. 301-302 Medalla Bldg.,
596 EDSA cor Araneta Center
Cubao, Quezon City
Tel. No.: 911-1203

MS. JULIA VILLAGRACIA
Director
Baclaran Vendors Dev't. Coop., Inc.
172 Taft Avenue Ext.
Baclaran, Parañaque
Metro Manila
Tel. No.: 832-3986 • 832-0027

MR. FLORENCIO B. JURADO
Immediate Past President
Ex-Officio Member
Toyota Phils. Corp.
Km 15, South Superhighway
Parañaque, Metro Manila
Tel. No.: 823-9720 • 824-4741

Greetings to the Quezon City Chamber of Commerce and Industry, Inc. on the occasion of its Induction of the New Set of Officers and Directors for 1996 at the Fiesta Pavillion, Manila Hotel, January 30, 1996 at 7:00 P.M.

Republic of the Philippines
Quezon City
CITY COUNCIL

HON. HERBERT M. BAUTISTA
Vice Mayor
Presiding Officer

HON. MOISES S. SAMSON
City Councilor-Ist District
Majority Floor Leader
Chairman, Committee on Laws, Rules and Internal Government

HON. FE CONSUELO ANGELES
City Councilor-3rd District
President Pro-Tempore
Chairman, Committee on Health and Social Services

HON. GODOFREDO LIBAN, II
City Councilor-2nd District
Minority Floor Leader
Chairman, Committee on Labor, Employment & Conciliation

HON. JOSEPH PETER SISON
City Councilor-4th District
Ist Asst. Majority Floor Leader
Chairman, Committee on Public Affairs and Information

HON. RAMON G. MATHAY
City Councilor-4th District
2nd Asst. Majority Floor Leader
Chairman, Committee on Appropriations

HON. JORGE L. BANAL
City Councilor-3rd District
Asst. Majority Floor Leader

HON. VICTOR FERRER, JR.
City Councilor - 1st District
Chairman, Committee on Planning, Building & Zoning Regulations

HON. WINSTON T. CASTELO
City Councilor - 2nd District
Chairman, Blue Ribbon Committee

HON. FRANZ S. PUMAREN
City Councilor - 3rd District
Chairman, Committee on Games and Amusements

HON. NANETTE CASTELO DAZA
City Councilor - 4th District
Chairman, Committee on Urban Affairs

HON WILMA AMORANTO SARINO
City Councilor - 1st District
Chairman, Committee on Education

HON. FRESCA BIGLANG-AWA
City Councilor - 2nd District
Chairman, Committee Women and Public Affairs

HON. MICHAEL F. PLANAS
City Councilor - 3rd District
Chairman, Committee on Energy and Waters

HON. GUILLERMO C. ALTUNA
City Councilor - 4th District
Chairman, Committee on Environmental Protection and Ecology

HON. ALBERTO M. GALARPE
City Councilor - 1st District
Chairman, Committee on Ways and Means

HON. MARCIANO P. MEDALLA
City Councilor - 2nd District
Chairman, Committee on Price Regulations & Consumers Protection

HON. EUFEMIO C. LAGUMBAY
City Councilor - 3rd District
Chairman, Committee on Public Works and Infrastructures

HON. BAYANI V. HIPOL
City Councilor - 4th District
Chairman, Committee on Transportation, Communication, Public Services & other related franchises

HON. ANTONIO L. SIOSON
City Councilor - 1st District
Chairman, Committee on Market, Hawkers, Slaughterhouses and other Franchises

HON. ANTHONY ALONZO HERNANDEZ
City Councilor - 2nd District
Chairman, Committee on Handicapped People

HON. CESAR A. DARIO, JR.
City Councilor - 3rd District
Chairman, Committee on Subdivision, Housing & Real Estate

HON. ALFREDO A. FRANCISCO
(Fred Montilla)
City Councilor - 4th District
Chairman, Committee on Health and Social Services

HON. EMILIO G. TAMAYO
City Councilor - 1st District
Chairman, Committee on Planning, Building and Zoning Regulation

HON. ENRICO SERRANO
City Councilor - 2nd District
Chairman, Committee on Police, Peace and Order, Public Welfare and Safety and Fire Protection

HON. BONIFACIO M. RILLON
President, Liga ng mga Barangays
Chairman, Committee on Barangay Affairs & Community Relations

HON. WENCEROM BENEDICT C. LAGUMBAY
President, Panlungsod na Pederasyon ng Kabataan
Chairman, Committee on Youth & Sports Development

ATTY. EUGENIO JURILLA
City Secretary

Compliments from:



OCTAVIO "VIC" SAULO

President - QCCCI - 1994

President - Lions Presidents League of the Philippines - 1995-1996

Charter President - Roaring Toastmasters Club - District 75

Charter President - Quezon City Quezonian - Lions Club, District 301-D1

President - Thursday Club of Q.C. - 1989 - 1991

Gen. Manager - Saulo Surplus Center

Chairman of the Board - Instrumix Supplier Inc.

Gintong Ama Awardee 1991

Outstanding Parents of the Year - 1995

Greetings from:



Conrado S. Pineda
President

STAR FREIGHT BROKERAGE, INC.
CONRAD AND ASSOCIATES FORWARDING SERVICES

Licensed Customs Broker; Tariff Consultant * Trucking
Services Import and Export Services

REDEEMER MEGA PRESS, INC.
(MULTIPRINT & GEN. MDSE.)

Specialize in all kinds of Printing
Offset Printing • Letterpress Printing

14, Redeemer St., Diliman, Q.C.
Tel. No. 96-52-17 • 931-4949 920-5921 • Cell Phone 109-097 3751501
Beeper 150 314633

power
CONSTRUCTION SUPPLY CO.

130 JUDGE JUAN LUNA ST., SFDM, QUEZON CITY



PLEDGING OUR CONTINUED COMMITMENT TO THE STEEL INDUSTRY

IMPORTER • WHOLESALER • RETAILER • FABRICATOR

TEL. NOS.

99-26-61 to 72
(CONNECTING ALL DEPARTMENTS)

***928-2661**

FAX NO. 921-0289

QUALITY VALUE SERVICE

COILS & PLATES: MILD STEEL, CARBON STEEL, CHECKERED, ABRASIVE RESISTANT, ABS, BOILER

COILS & SHEETS: COLD & HOT ROLLED, GALVANIZED, & STAINLESS

SECTIONALS: PURLIN Z & C, ANGLE BAR, FLAT BAR, UNEQUAL ANGLE BAR, CHANNEL, WIDE FLANGE, I-BEAM

PIPES: B.I. & G.I. SCHEDULE 40, 60, 80 & 160 (SEAMLESS & ERW)

SPECIAL STEELS: TOOL STEEL SHAFTING SAE 1045, 4140, 4340 COLD ROLLED SHAFTING SAE 1020

TUBINGS: ROUND, SQUARE, RECTANGULAR

Greetings from:

ROTARY CLUB OF ROCES
QUEZON CITY
OFFICERS AND DIRECTORS
RY 1995 - 1996

MR. ANTONIO "TONY" S. QUINTANO
Charter President

MR. AUGUSTO "TIM" T. GUTIERREZ
President-Elect

MR. CESAR "CHITO" C. COLLADA
Vice-President

MR. ALEJANDRO "ANDY" S. MAÑALAC
Secretary

MR. ARMANDO "ARMAND" R. IGNACIO
Treasurer

MS. MARY "TAMMY" A. NAGTALON
Director

ATTY. JOSEFINO "JESSE" D.M. CUALING
Director

MR. VERNER SO
Director

MR. JULIUS "JULES" B. JONGKO
Director

ENGR. EMMANUEL "MANNY" C. DELA CRUZ
Director

MR. RAFAEL "RAFFY" S. TOMAS
Auditor

MR. DANIEL "DAN" S. PINTO
P.R.O.

MR. FEDERICO "BONG" C. SOLER
Sergeant-at-Arms

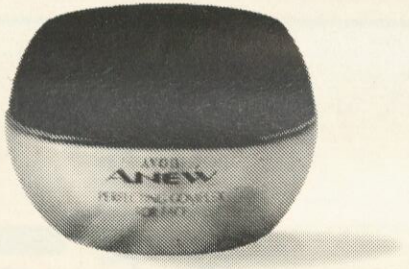

It would be nice if you can take years off your face with a single eraser stroke.
But you can't.

That's why Avon discovered ANEW.

ANEW is a remarkable facial cream that's changing women's outlook on cosmetic treatment all over the world. At last, a treatment that works. The active ingredient in ANEW is called Glycolic Compound -- a phenomenal Alpha Hydroxy Acid derived from the stalk of the sugarcane plant. Alpha Hydroxy Acids or AHAs are natural substances that are known to remove the build-up of dead, dry surface skin so that a newer, fresher, healthier, younger-looking skin can emerge. ANEW does all that without you feeling any pain. No redness and peeling either. After all, ANEW's Glycolic Compound is regarded by doctors and scientists as the most effective among all AHAs, in fighting the signs of aging. In just two weeks of using ANEW, your face will feel softer, look smoother. You'll even notice a special glow. With continued use, fine, dry lines, wrinkles and discolorations will become less noticeable. Even dermatologists are amazed at such results. Don't you think your skin deserves the effective yet gentle caring of ANEW? Avon believes so.
That's why your Avon Lady now awaits your call.

Take years off your face.

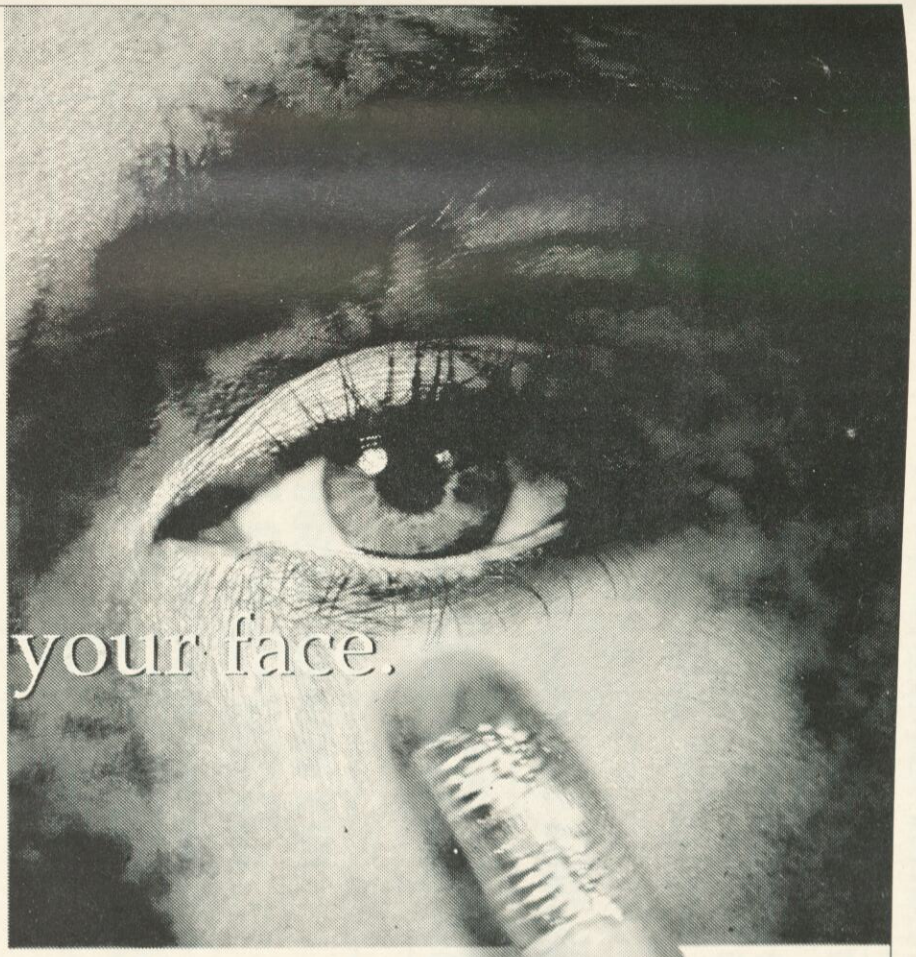

ANEW

We call it a breakthrough...
You'll call it a miracle!

Exclusively from

AVON

The gentle choice for beautiful skin.

For further inquiries and direct orders in Metro Manila, call ☎ 634-4686.

Address
182 Aurora Blvd.
San Juan, Met. Mla.
Philippines

Telephones
707144
788711

Fax
788704

Beeper
(150) 300-110

Cellphone
0912 3006070



Please Contact:

Jack Z. Colet

HIGH ACE ALUMINUM AND GLASS SUPPLY, INC.

CONTRACTOR • SUPPLIER • FABRICATOR

Supply, Fabrication and Installation of:

— STOREFRONTS
— ARCHITECTURAL DOORS/WINDOWS
— SCREENINGS
— FOLDING & ROLL-UP DOORS
— JALOUSIES
— CEILINGS & PARTITIONS
— SHOWER ENCLOSURES
— GLASS & MIRRORS
— VENETIAN BLINDS
— ALUMINUM CASTING
— ALUMINUM RECYCLING
— TRUCKING

PP RENG R. GASPARILLO
PP CESAR R. TAÑEDO

295-N P. TUAZON AVENUE, CUBAO, QUEZON CITY
TEL. 911-26-44 • TELEFAX: 911-79-66

Compliments of:

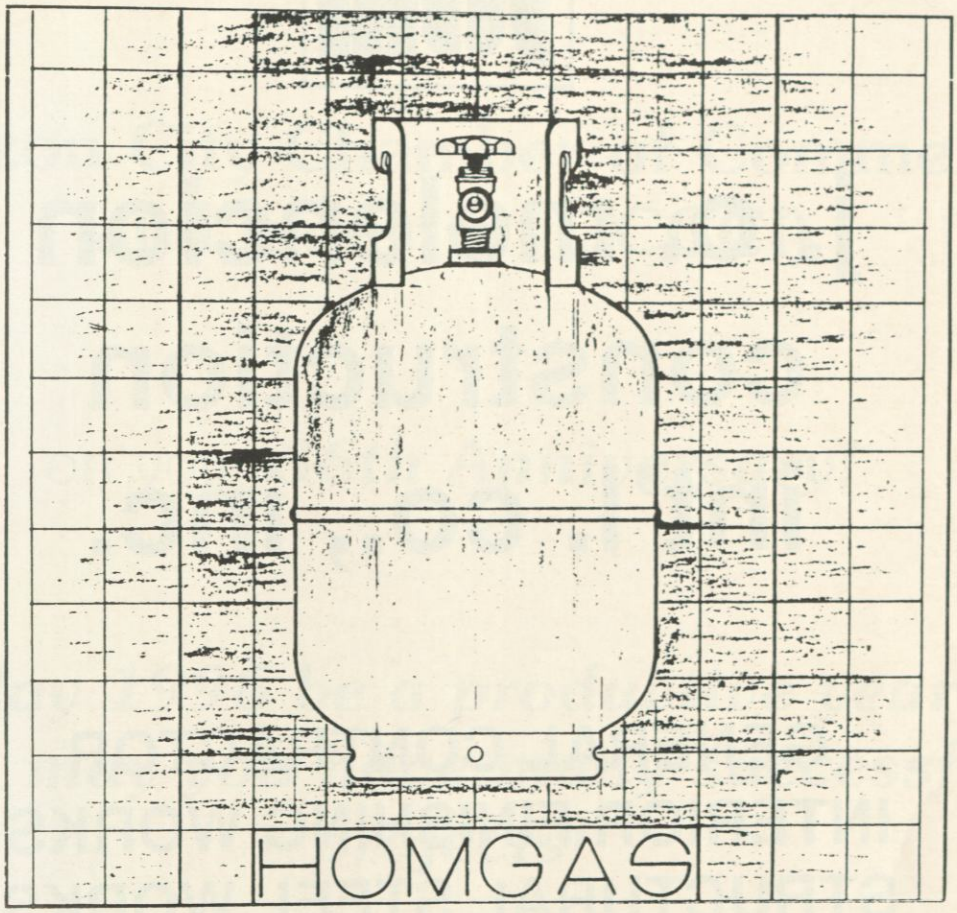

VH MANUFACTURING INC.

Maker of Quality LPG Cylinders

33 Kaingin Road
SFDM, Quezon City

Tel. No. 3615591
3615426 * 355185
FAX No. 3615592

Greetings from:



j. o. melencion construction int'l. co., inc.

GENERAL CONTRACTOR
INTERIOR FINISHING WORKS
STRUCTURAL STEEL WORKS
PAINTING WORKS

935 P. Herrera St.
Pateros, Metro Manila, Philippines
Tel. Nos.: 642-1148 • 642-4972 • 642-8174
Fax No.: 632-7535
Telex No.: 63199 EPTIMO PN
Attn: MELWOOD MANILA

119 N. Bush
Santa Ana CA 92701
U.S.A.
Tel. No.: (714) 543-3693
Fax No.: (714) 543-3697

Congratulations *to the*

Quezon City Chamber of Commerce and Industry (QCCCI)

on your ***36th Anniversary!***

May 1996 be a productive year and may you have many successful projects!

FROM:

Quezon City Association of Filipino Chinese Businessmen, Inc.

6th Floor, Quezon City Hall
Tels.: 951826 - 27 • Fax: 951827

Greetings from:



PATEROS CHAMBER OF COMMERCE & INDUSTRY, INC.

JESUS O. MELENCION
President

DOMINADOR D. ROSALES, JR.
Vice-President

AUREA D. ISON
Secretary

EUSEBIO C. SISON
Treasurer

ELMER C. MEDINA
Auditor

FELIPE S. CRUZ
PRO

GIL G. DE JESUS
Director

REYNALDO F. REYES
Director

EDGAR O. CASTILLO
Director

MARISSA M. BUENAVENTURA
Director

ALEXANDER S. TANGCO
Director

PRODUCT	POWER/DISTRIBUTION TRANSFORMERS, MOTORS, CAPACITORS, SWITCH GEARS, MOTOR CONTROL CENTERS, PANELBOARDS, POLE LINE MATERIALS, SUBSTATION EQUIPMENT, PROGRAMMABLE LINE CONTROLLERS, PNEUMATIC CONTROLS
SERVICES	PROJECT STUDY, PROJECT MANAGEMENT, CONSULTANCY, EQUIPMENT REPAIRS AND SERVICING, INFRARED THERMOGRAPHY SURVEY, BUILDING MAINTENANCE
INSTALLATIONS	TRANSMISSION AND DISTRIBUTION LINES, SUBSTATION EQUIPMENT, POWER/LIGHTING AND CONTROLS

EDWIN LLAMAS
President

DIRECTORS: Edwin Pizarra, Jose Gaw, Felinor Bozar, Arsenio Chua & Alex Liu

Suite 309 Bank of P.I. Office Condominium
150 Plaza Cervantes, Binondo, MM
Tel. Nos.: 242-0855; 242-1163; 242-1087
Fax No.: (632) 242-0951

GEOSTAR PHILIPPINES, INC.

SUPPLIER • CONTRACTOR • DESIGNER

REALTOR ALEX LIU

President
MANILA BOARD OF REALTORS, INC.
1987-1988 President
QUEZON CITY CHAMBER OF COMMERCE & INDUSTRY, INC.
1996 Director-Asst. Treasurer

WILLIAMSON REALTY & TRADING CO.

(Brokerage • Appraisal • Consultancy • Gen. Merchandizing)
Suite 308 BPI Bldg., Plaza Cervantes, Manila
Pocketbell Dial 125 Unit 104-5669
Office Telephone: 242-0845 & 242-0887 • FAX (632) 242-0951
Residence Telephone: 969-225 • FAX (632) 962-784

Member: National Association of Realtors, USA

MACHPOWER CORPORATION

ASSEMLBER ▪ CONTRACTOR
DESIGNER ▪ FABRICATOR ▪ SUPPLIER

Blk. 2 Lot 6, Lorraine St., Parkway Village,
Balintawak, Quezon City
Tel. No. 344-991
Res. Tel. 969-225
Pager 125 1045669

FELINOR BOZAR
President

DIRECTORS: Arsenio Chua, Edwin Llamas, Jose Gaw, Edwin Pizarra & Alex Liu

PRODUCT	Power/Capacitors, High & Low Voltage Switch Gear, Motor Control Center, Panelboards, Bus-ways & other type of enclosures.
SERVICES	Project Study, Consultancy, Equipment Repairs, Substation Servicing, Infrared Thermography Survey, Calibration Testing & Commissioning.
INSTALLATIONS	Substation Equipment, Power/Lighting & Controls, Capacitor Bank.

AA ALUMINUM SUPPLY INC.

373 UONI SERRANO AV NEAR COIL EDSA, MURPHY, QUEZON CITY

IMPORTER • WHOLESALER
RETAILER

911-50-11 TO 22

(PRIVATE EXCHANGE CONNECTING ALL DEPTS.)

FAX 911-44-88

MAKATI BRANCH:
7252 J. VICTOR ST., MAKATI, M.M.
TEL. NOS. 844-4566 . 844-6740. 844-9595
844-5592 . 843-1785. 816-2390
FAX NO. 63(2) 843-1785

MANILA BRANCH:
1459 C.M. RECTO AVE., STA. CRUZ, MANILA
TEL. NOS. 711-5321 • 711-5327 • 711-5660
TELEFAX: 711-5325

INTRODUCING OUR **SAMPAYAN** SERIES

NO MORE DANGLING HOPES ON YOUR LAWN & DRYING AREAS.

SUPERMART FOR:

*ALUMINUM SECTION
(KAWNEER, BONTONE AND POWDER COATED)
*IMPORTED GLASSES AND MIRRORS
*ACCESSORIES

We are known as SUPERMARTS for Aluminum & glasses but nobody imagines we also have especialty items like AUTOMATIC DOOR ENGINE, JACKSON,(U.S.A.) AND INTERNATIONAL concealed overhead door closers, COX (U.S.A.) sliding and folding closet doors and hardware, PANIC exit device lock,CISA electric lock, SLIDING closer, STAINGLASS Films, PLASTIC mirrors, SHELVES connectors, etc. It takes 30 pages to list them all, in short,try us.

PATENT # UM-3706

SUPER SAMPAYAN

FEATURES

* rust proof * aluminum materials
* ideal for drying clothes indoors or outdoors * lightweight * easy to fold * space saving * movable
* sturdy * elegant and attractive

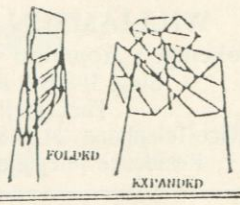

ECONOMY W-SAMPAYAN
with shoe rack dryer

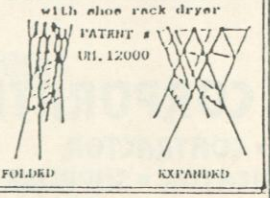

MINI SAMPAYAN WALL TYPE

* perfect for condominium & town house owners * just screw to your walls.

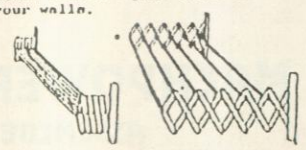

ECONOMY Y-SAMPAYAN
with shoe rack dryer

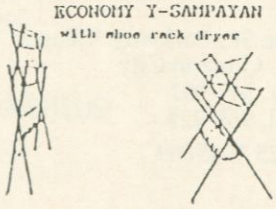

UMBRELLA RACK

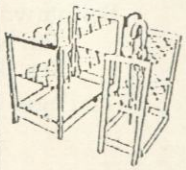

Best for
* banks
* buildings
* businesses offices
* supermarkets
* dep't stores



CALL TELS
SALES
712-2266

731-3150 (VP - FINANCE)
732-3664 (SALES MANAGER)
711-9344 (IMPORT-EXPORT)
712-2322 (FAX)

CHEMICALS

IMPORTER — DISTRIBUTOR

CHEMICALS FOR THE FOLLOWING INDUSTRIES:

Adhesives
Ceramics
Cleaning Compound
Electroplating
Fire Extinguisher
Glass
Mining
Steel
Sugar
Tanning
Textile
Water Treatment
Wood Preservative
Paint
Paper and Pulp
Photoengraving
Printing
Rubber
Shampoo
Soap
Cosmetic Laboratories
Drug Manufacturers
Food Processing
Veterinary Additives
Perfumery

- ASSAY OF CHEMICALS AND DRUGS
- ANALYTICAL REAGENTS
- INDUSTRIAL SOLVENTS
- LABORATORY EQUIPMENT AND SUPPLIES
- PHARMACEUTICAL RAW MATERIALS
- VITAMINS-ANTIBIOTICS-U.S.P. LISTINGS

ALYSONS' CHEMICAL ENTERPRISES INC.

1425 G. Araneta Ave., near del Monte Ave., Quezon City

Compliments of:

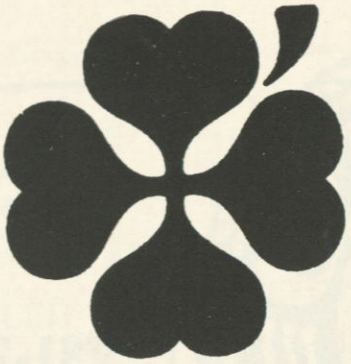

IRELAND BROS.

THOMAS M. ORBOS

President & Chief Executive Officer

6th & 7th Floor Strata 200 Bldg., Emerald Avenue, Pasig City
Tel. Nos. 6346480 • 6319340 to 62
Fax (632) 6316684

Greetings from:

SIXTO TONGOS

Past President, QCCCI

PRESIDENT AND CHAIRMAN OF THE BOARD:

- Transinvest Development and Constructin Corporation
  11 General Gregorio del Pilar Street
  San Francisco del Monte, Quezon City
  (Engineering & Specialty Jobs Contractor; Developers)

- Select Builders' Supply Corporation
  154 Roosevelt Avenue, SFDM Quezon City
  (Installation Contractors & Suppliers - Construction Glass & Aluminum Products; Wood metal and steel Products Fabricator)

PROPRIETOR AND GENERAL MANAGER

- Essential Commodities Enterprises
  152 D-E Roosevelt Avenue, SFDM, Quezon City
  (Builders' Hardware, Construction; Plumbing and Electrical Supplies Distributor)

- Asiaworld Business Consultants
  152 Roosevelt Avenue, SFDM, Quezon City
  (Organization and registration of business; Projects and Feasibility Studies; Audits; write-ups and tax consultants)

PRINCIPAL

- Tongos and Donato
  Certified Public Accountants

Telephone Nos. 98-28-42 • 98-76-73 • 97-63-56 • 920-8310 • 96-94-26
Fax 98-28-42 • 97-63-56

Greetings from:

ROTARY CLUB OF PARAISO

R.I. District 3780

Officers, Directors and Members

REYNALDO "REY" C. PASCUA
President

ELEUTERIO "LOT" E. ADAME
Vice President

EDUARDO "EDDY" G. CABANOS
Secretary

DEAN "DEAN" B. RIVERA
Asst. Secretary

LORETA "LOTA" S. REYES
Treasurer

MAURA "AURA" F. VILLEGAS
Asst. Treasurer

MARCELO "MAR" S. OBEÑA
Sgt.-At-Arms

PP FRANCISCO "FRANK" A. SANDICO
Auditor

PP DOMINGO "DOMENG" V. ARITAO
PRO

PP ROSARIO "CHARY" S. MISA
RF Officer

PP RUSTICO "BOY" M. MENDOZA
Rotary Info Officer

IPP ROMARICO "RICO" M. TONGOS
Protocol Officer

PE ADRIANO "ANDRING" J. ARELLANO
Director
Club Service A

FLORANTE "RANNIE" T. TERUEL
Director
Club Service B

GREGORIO "GREG" G. STA. MARIA
Director
Vocational Service

PP TEODORO "TEDDY" R. EBARVIA
Director
Community Service

ANTHONY "TONY" M. TONGOS
Director
International Service

MARIO TERESO "MARVEL" F. CRUZ
Director
Youth Service

Act with Integrity
Serve with Love
Work for Peace

TIERRA NOVA
ROYALE

Offering a lifestyle of tranquility and splendor.

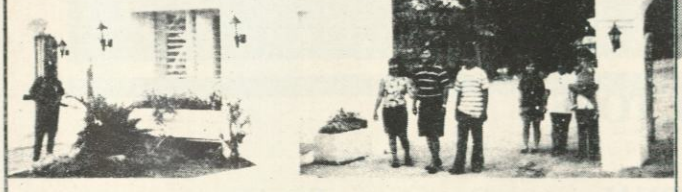

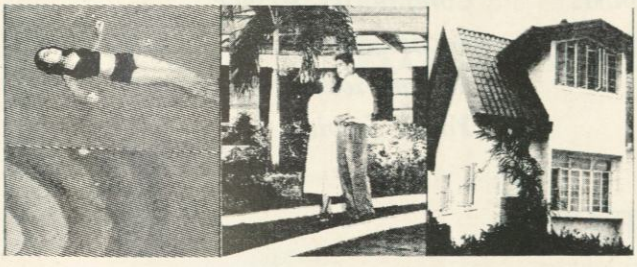

At the heart of bustling Kalookan is a place so peaceful and elegant yet so accessible to commercial centers, schools and other establishments. A place abreast with the modern world yet worlds apart in tranquility. A place you'll surely want to call "home". Tierra Nova Royale.

Quality life by
PALMERA HOMES

FOR INQUIRIES PLS. CALL
Almon — 721-40-96 • Alleily — 911-12-54 • MCA — 921-22-50

SHELTER AND NATURE IN HARMONY...

LA POBLACION

SAN JOSE DEL MONTE, BULACAN

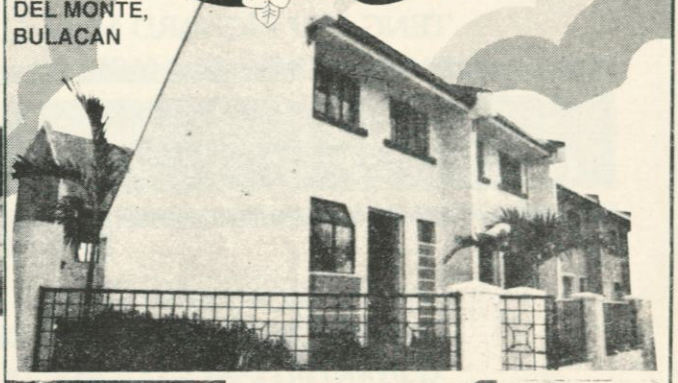



Very accessible and affordable; famous for Novaliches Grotto; ideal place for small business. Amenities: children's playground, basketball court, and multi-purpose hall.

QUALITY LIFE BY
PALMERA HOMES

FOR INQUIRIES PLS. CALL
EGR 2J'S — 721-67-04 • CET — 97-89-09 • MDL — 912-32-20

• **KENWOOD SPEAKER** P6,000 w/ 15" woofer, 180watts, good cond. 3way. Beep PP 834-33-33 PID-889391
• **KENWOOD STEREO** P10,200 4layer.
• **MARANTZ EQUALIZER** P3,000 mdl EQ-200. Call Art 655-30-75.
• **MARANTZ RECEIVER** P2,900 64watts/channel. mdl 2265. Call Alma 532-06-12.
• **NATIONAL STEREO** P800 good cond. 1993 mdl. w/ AM/FM, AC/DC, like new. Call cell (0918) 8909267
• **NEC A/V CENTER** P7,000 100W/ channel, front & rear. Call John
• **PIONEER AMPLIFIER** P3,600 (neg) 220W, w/ speaker, filters, metal transistor power supply. Beep EC 141-16302
• **PIONEER AMPLIFIER** P1,800
• **SANYO KARAOKE** P4,500 w/ big speakers, heavy duty. Call 897-42-91
• **SEEBURG JUKE BOX** P15,000
• **SONY CD PLAYER** P3,000 good for car or home audio set-up, no head unit needed. Call 90-64-57
• **SONY CD PLAYER** P4,000(neoli w/
• **TECHNICS TURNTABLE** P14,500 mdl SL1200MK2, bnew, 110V. Call Monching 34-13-24.
• **TECHNICS TURNTABLE** P2,500

ROTARY CLUB OF KAMUNING WEST

OFFICERS R. Y. 1995-96

BENIGNO "BENNY" ALCANTARA	*PRESIDENT*
GIL "GILLY" GALANG	*PRESIDENT ELECT*
TENG HUI RICHARD NGO	*VICE PRESIDENT*
ENRICO "EDDIE" MAPPALA	*SECRETARY*
JOSE MARIE LITO FLOR	*TREASURER*
ANTONIO "TONY" DE VERA	*IMM. PAST PRESIDENT*

DIRECTORS

BAYANI "BAY" MARCELO	*Club Service*
FLORENCIO "RENCIE" PADERNAL	*Community Service*
ALEJANDRO "ALEX" TAN	*Vocational Service*
ISAGANI "GANI" CABUAY	*International Service*
RONALD "RONNIE" RECTO	*Youth Service*

EX-OFFICIO

ROMEO "ROMY" FERNANDEZ	*P.R.O*
MARIO "MAR" CRUZ	*Auditor*
ALEJANDRO "ALEX" TAN	*Sgt. at Arms*
GIL "GILLY" GALANG	*Ways & Means*

PRESIDENTIAL ADVISERS

PP ROBERTO "BOB" RAMOS	*RY 1986-87*
PP SISENANDO "JUN" VILLALUZ	*RY 1988-89*
PP RENE "RENG" GASPARILLO	*RY 1989-90*
PP CESAR "CZAR" TAÑEDO	*RY 1990-91*
PP MOJAMITO "MO" LIBUNAO	*RY 1991-92*
PP BIENVENIDO "BEN" SISON	*RY 1992-93*
PP ROBERT "OGIE" LIAO	*RY 1993-94*
IPP ANTONIO "TONY" DE VERA	*RY 1994-95*

Greetngs from:

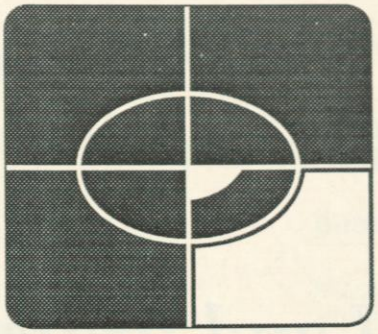

PULSER ENTERPRISES, INC

ROBERTO P. PEDELINO

2678 GENERAL CAILLES ST.
BANGKAL, MAKATI, M.M.

TEL. NOS.:
8197427 • 8167487
8439340 • 8442290 • 8442289

FAX NO.:
8167151

BEEPER NO.:
150 - 604744

Congratulations to the
Quezon City Chamber of Commerce and Industry, Inc.

We Make Land Projects Happen

ADVISE
INTERNATIONAL LTD., INC.

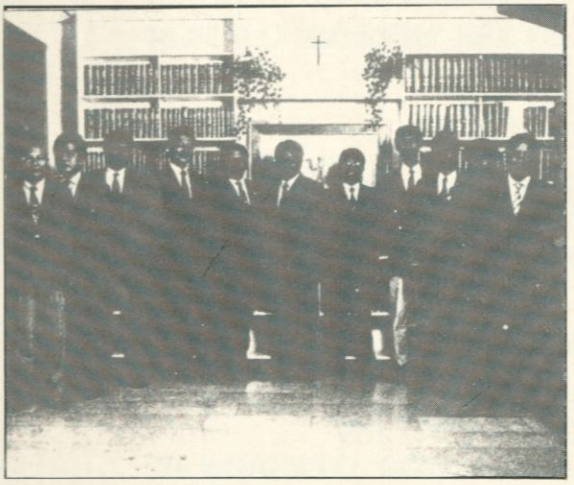

THE LAND LAW SPECIALISTS

ADVISE INTERNATIONAL LTD., INC., through its legal services arm, the LAND LAW SPECIALIST, is a pioneer in the delivery of professional assistance and the leading land packaging specialist in the Philippines forging the realization of numerous land development projects.

We are a team of professionals who insure that buyers and developers of land are protected. Our role in real estate transaction and development is to clear the land from all infirmities and to comply with all the requirements of laws and government regulations.

"We believe that the rationale of business is to find better ways to serve more people."

Ground Floor, Godloop Towers, Amber Avenue, Ortigas Center, Pasig City, Metro Manila, Philippines
Tel. Nos. (632) 633-8537, 633-8538, 633-8539, 633-8540 • Fax No. (632) 633-8541

Greetings from:

"JESUS CHRIST ISTHE CORNERSTONE."
Ephesians 2 : 20

CORNERSTONE
INSURANCE AGENCY, INC.
"EXCELLENT SERVICE IS OUR CONCERN"

WE OFFER:

- Motor Car insurance
- Marine Insurance
- Accident & Health Insurance
- Bonds, Fire Insurance
- Liability Insurance

AGENT FOR:

- Pioneer Insurance & Surety Corp.
- FGU Insurance Corporation
- Seabed Eastern Insurance Co., Inc.
- Standard Insurance Co., Inc.
- The Imperial Insurance, Inc.
- People's Trans-East Asia Ins. Corp.
- Malayan Insurance Co., Inc.
- Monarch Insurance Co., Inc.

BUSINESS ADDRESS

Mezzanine Level Goldland Towers Cond.
#10 Eisenhower St., Greenhills, San Juan
Metro Manila (Across Club Filipino)

TELEPHONE NUMBERS

722-4843 • 722-5138
722-5321 • 722-6348
722-6354 • 722-7708
721-5421 (Direct Line)

FAX NUMBER

721-8474

CESAR "CHITO" C. COLLADA
President

LOUELLA "LOU" COLLADA
Executive Vice President

10% Discount to all 2CCCI Members

Greetings from:

MORNING STAR
CAR CENTER CORPORATION

SALE OF BRAND NEW & SECOND HAND CARS
Nissan • Mitsubishi • Toyota • Daewoo • Kia
SALES • PARTS • SERVICES

CESAR "CHITO" C. COLLADA
President

SALES OFFICE:

Mezzanine Level Goldland Towers Cond.
#10 Eisenhower St., Greenhills, San Juan
Metro Manila (Across Club Filipino)

TELEPHONE NUMBERS:

722-4843 • 722-5138
722-5321 • 722-6348
722-6354 • 722-7708

SALES OFFICE:

119 visayas Avenue
Tandang Sora, Quezon City

TELEPHONE NUMBER

924-50-24
Pocketbell: 125 PN 1007020

Congratulations to the
Quezon City Chamber of Commerce and Industry, Inc.

PILIPINAS
Electrobus

102 Panay Ave.,
Quezon City, Philippines 1103
Tel.: (632) 924-43-48 (connecting all departments)
Fax: (632) 924-1244

ELECTROBUS CONSOLIDATED, INC.

MOTORMALL CORPORATION

135 WEST AVENUE, QUEZON CITY * TEL. NOS. 97-14-80
Easy Call (141) 100279, 100278, 100280, 100281 * Beeper (150) 304142 * CellPhone # (0917) 5214371, (0912) 3126700

SUZUKI

Styled For Sophisticated Freedom



5-door Wagon 4x4
VITARA

The space you need to move your family and your business.



SUPER CARRY

The muscle you need to drive on or off-road in equal comfort.



SJ413 4x4
SAMURAI

Congratulations to the
Quezon City Chamber of Commerce and Industry, Inc.

CREBA, INC.

Chamber of Real Estate & Builders Associations, Inc.
3/F, CREBA CENTER, Don Alejandro Roces Ave., cor. South "A" Street, Quezon City
Tel. Nos.: 98-35-11 • 98-35-22 • Fax No. 998401
THEME: "Dynamic CREBA - Government Partnership for Effective Shelter Program."

1996 NATIONAL OFFICERS & DIRECTORS

CHARLIE V. GORAYEB
Chairman of the Board

CARLOS A. RAÑESES
President

FLORENTITO S. DULALIA, JR.
Executive Vice-President

ORLANDO S. BONGAT
Vice-President, Finance

JULIE ANNE P. RAMOS
Vice-President, Internal Affairs

CARLOS S. NOCON
Vice-President, External Affairs

FLORANTE C. OFRECIO
Vice-President, Chapter Affairs

VITUS P. CRUZ
Corporate Secretary

TERESITA C. MILLAN
Treasurer

PURITA R. SOLIVEN
P.R.O.

DIRECTORS:

ANASTACIO C. ADRIANO, JR.
ROSEMARIE C. BASA
FEDERICO V. CARANDANG
MOJAMITO R. LIBUNAO, JR.
VICTOR T. SALINAS



GLOBO REALTY INC.

Your Real Estate Partner

- Ace Tower I
- Annapolis Centre
- Bayview International Towers
- Best Gold Mansion
- Buena Vida Homes
- Chanelay Mansion
- Chantily Villas
- Crystal Mansion
- Crowne 88 Condominium
- Dasmariñas Corporate Plaza
- Diamond Acre Tower
- Emerald Mansion
- Escolta Twin Towers
- EVP Mansions
- Federal Tower
- Green Grove Villa
- Kabihasnan Townhomes Square
- Kentshire Classic Homes
- Landsdale Condominium
- Le Chateau Condominium
- Legarda Tower
- Lope De Vega Tower
- LPL Greenhills
- LVN Townhomes
- Mahogany Place
- President Tower
- Prince David Condominium
- PS Bank Building
- Remedios Tower I
- Skyland Plaza
- Skyway Twin Towers
- The Elysium Townhomes
- The Empire Plaza
- Summit 1 Office Tower
- Tytana Tower
- Wack-Wack Twin Towers
- Westgate Plaza
- Wyoming Heights
- Xavierville Royale Condominium
- Ylaya Mansion

CALL US FOR YOUR REAL ESTATE NEEDS

PENTHOUSE VICENTE MADRIGAL BUILDING, AYALA AVENUE
MAKATI, METRO MANILA
8195388 / 8101134 / 8195386
8166438 / 8133763 / FAX NO. 8187187

Greetings from:

TERESITA L. REYES

OWNER

SOLID STATE REALTY

4-D ROCES AVENUE, QUEZON CITY

TEL. NOS. 931-3114 • 99-31-38

JONET TRADING CORPORATION

Lota S. Reyes
President

Block 9, Lot 3, Victoria St.,
New Intramuros Village
Commonwealth, Diliman
Quezon City

Tel. No. 931-0394
Cellular No. (109) 097-378-5275
Pager No. (125) 1034184

Greetings from:

We Know Roofing Better.

COLORSTEEL

SYSTEMS CORP.

PRODUCTS:

Prepainted GI Roofing
Galvalume / Colorlume Roofing
Aluminum Roofing
Heatsheld Roofing
GI Sheets
Turbine Ventilators
ACI / PE Insulation
Steel Deck
Other Construction Materials

SERVICES:

Estimate & Installation

SEE OR CALL US AT:

HEAD OFFICE:

Suite 1411 Cityland 10 Tower I, 68 ayala, Makati City
Tel. Nos. 892-9608 • 840-4156 • 840-1796 Fax No. 892-9608

REGIONAL SALES OFFICE:

McArthur Highway, Quebiawan, San Fernando, Pampanga
Cell. No. 0912-3084717

Greetings from:

Since 1958

WORLDWIDE SERVICE OF DOCUMENTS
Letters • parcels
Packages • Messages
Printed Materials
QUICK PERSONALIZED SERVICE
50-74-42 • 814-3462 • 59-62-72
97-55-97 • 505988
Before / after office hours: 523-5397
Fax No. 50-74-42

SECURITIES & MESSAGES EXPRESS

Member: **PEMAP**

- *2175 & 2178 Singalog St., Malate, Manila*
- *PLDT-WISE Bldg., Ayala Avenue, Makati City*
- *2nd Flr., Congressional Arcade Bldg., EDSA cor. Congressional Rd., Q.C.*
- *345-6 RSM Bldg., SC Manila*

BEEJAY INTERNATIONAL

Producer and supplier of:

BANGUS • SUGPO (PRAWN) - FRY & FINGERLINGS
LAPU-LAPU (GROUPERS) & CRABS

BUEN T. MARIANO
General Manager

Top Lady Garments

MANUFACTURER OF QUALITY GARMENTS
FOR LADIES, MEN'S CHILDREN & INFANTS

ANIELA LIGAYA M. MARIANO
Office Manager

2175 Singalong St., Malate 1004, Manila Philippines
Tel. Nos.: 59-62-72 • 523-5397 • 505988
Fax No.: 50-74-42

Saint Francis Academy
Sucat, Parañaque

C.P. Gloriosa "Oyie" Valarao
Directress/Principal

Greetings from:

R.B. Enterprises, Inc.

XEROX Copy Shop

SINGER Dealer

FULL COLOR Copier
• BIG XEROX Reducer • BIG XEROX Copier
(36" by any length)

SERVICES OFFERED:

- REDUCER / ENLARGER OF DOCUMENTS
- ACETATE / TRANPARENCY
- PHOTO STENCIL
- MIMEOGRAPHING
- ID LAMINATION
- HARD BOUND
- RING BINDING
- BLUE PRINTING
- BLUE PRINT TO TRACING
- TRACING TO TRACING
- LASER PRINTING
- RISOGRAPH

Main Office:
710 EDSA near cor. New York St.
Cubao, Q.C.
Tel. No.: 912-3576 • Telefax: 912-3390

Branches:
935 Quezon Ave.
near cor. Roosevelt Ave., Q.C.
Tel. No. 924-2780 • 99-91-01

35 D Matalino St.
(Back of Quezon City Hall)
Diliman, Quezon City

Best Wishes to:

Directors, Officers and Members
of the
Quezon City Chamber of Commerce and Industry

From:



NORTHSTAR MANAGEMENT RESOURCES

- Contributes to the development of the World Class Filipino Workers through training.
- Contributes a share in the efforts to promote the progress of the Philippines through the development of human resources which is a vital component in nation building.

Employs innovative approaches and the latest technologies, strategies, and techniques in Organizational Development and Human Resources Management

NORTHSTAR'S MISSION IS FOUNDED ON THE FIRM BELIEF IN THE CAPABILITIES OF THE FILIPINO — IN HIS INNATE POTENTIALS, TALENTS, AND SKILLS — and above all — HIS FERVENT LOVE FOR HIS COUNTRY

SERVICES:
CONSULTANCY • HUMANCE RESOURCES
DEVELOPMENT • PSYCHOMETRIC EVALUATION
OTHER MANAGEMENT SERVICES

N. MELIHA P. MONTENEGRO
Managing Consultant

OFFICE ADDRESS:
Suite 316, Cityland Condominium III
105 Herrera St., Legaspi Village
Makati City

Tel.: 894-1408 • 893-1065
Fax: 894-1409
Cellular No: 0912-323-9537 • 3239538 • 3239539

Greetings from:

JAIME MORELOS

MAXMOR INC.

36 Times St., West Triangle, Quezon City
Tel. Nos.: 924-0008 • 924-2592

Greetings from:

VILLAMOR C. MACALALAD

MACALALAD REALTY DEVELOPMENT CORP.

Rm. 307 Anita Bldg.
1300 Quezon Avenue, Quezon City
Tel. Nos.: 921-3772 • 921-1293 • 921-3823

Compliments of:



Stallion Realty Development Corporation

23A M. Paterno St., San Juan, Metro Manila, Philippines
Tel. 722-8002 • 722-4363 • 721-8482 • 70-88-35

Compliments of:

ROWELL PLASTIC CORPORATION

Manufacturer of Quality Plastic Containers for Consumer,

Cosmetic and Industrial Products.

EAGLE ST., CORNER E. RODRIGUEZ JR. AVE., UGONG, PASIG CITY
TEL. NOS.: 671-99 40 • 671-9942
FAX NO.: 671-3380

Compliments of:

HOTEL
REMBRANDT

Finally,
A hotel that strikes a balance
between
Comfort and class . . .
Business and pleasure.

26 Tomas Marato Avenue, Quezon City
Tel. 924-9904 • Fax 924-4935

LAKERS BUILDERS

(GENERAL CONTRACTOR)

MORICH REALTY & DEVELOPMENT CORP.

Richard Ngo Teng Hui

NO. 10 BATANGAS ST., S.F.D.M., QUEZON CITY
TELS. 99-03-03 ● 98-36-12 ● 98-09-28 ● FAX: 983-612
E.C. 141 PAGER 254065 ● CELLULAR 300-2727

EXPERTRAVEL & TOURS, INC.

RUSTICO M. MENDOZA

1971-1973 St., Malate, Metro Manila, Philippines
Res. Tel. 98-71-51 • Office Tel. No. 50-93-60 • 521-1787
Fax No.: 521-1785 • Telex No. 27606 ATB PH

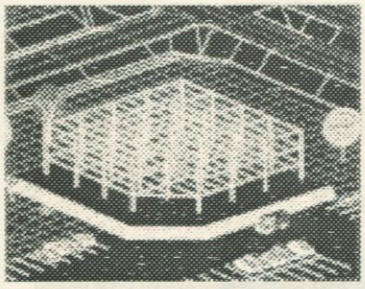

Design

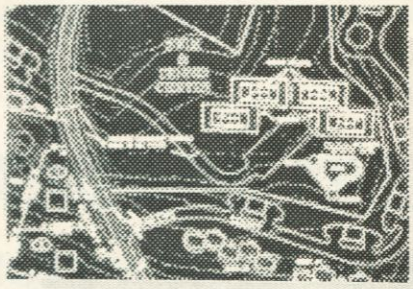

Coordinate Geometry

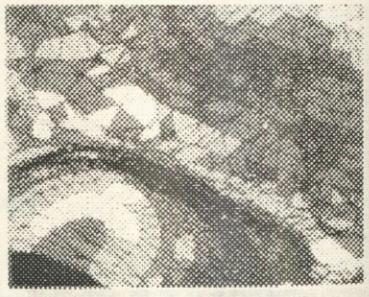

Digital Terrain Modeling



Landscape

FDC
FILIPINAS DRAVO CORPORATION
2/F PNCC Building, EDSA Cor. Reliance St.
Mandaluyong City, Philippines 1501
Tel: 634-8791 to 94 / Fax: 631-5225

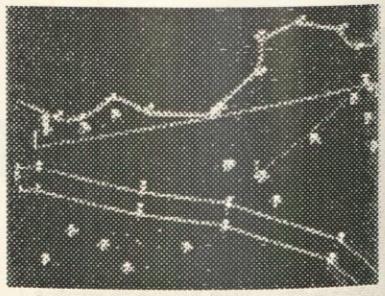

Survey

Scope of Services

* Prefeasibility and Feasibility Studies
* Project Development Planning
* Integrated Area Development Planning
* Geodetic,Hydrographic Survey
* Geotechnical Investigations
* Detailed Engineering Design
* Architectural, Structural Design
* Computer Aided Design and Drafting
* Environmental Impact Study
* Construction Management and Supervision
* Post Construction Evaluation
* Real Estate Development

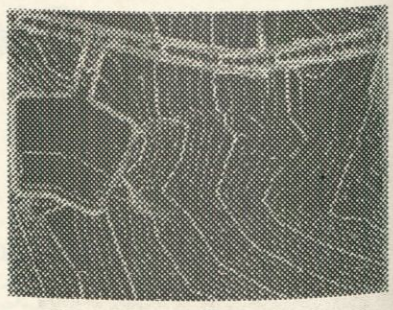

Earthwork

Greeting from:

ST. MARTIN
PHARMACEUTICALS, INC.

AMOXICILLIN

MOXIMAR

PARACETAMOL

UNIGESIC

REFAMPICIN

RESFAMAR

"Quality Medicines for Quality Health Care"

PLANT: Lakandula St., Parang, Marikina, M.M.
Tel. Nos.: 947-69-03 • 947-14-65
OFFICE: St. Martin Building
17-A West Point St., Cubao, Q.C.
Tel. Nos.: 912-24-09 • 912-24-14
Fax No. (632) 912-24-18

Greeting from:

INTERNATIONAL ELECTRONICS & TECHNICAL INSTITUTE, INC.

IETI COLLEGE OF SCIENCE & TECHNOLOGY, INC.

(The School That Specializes in Computer Secretarial & Technical Education)

5th Flr. Doña Victorina Bldg.,
EDSA cor. New York,
Cubao, Quezon City
Tel. # 912-3671 Fax No. 912-3684

OTHER IETI SCHOOLS NEAR YOU!!!

Pasay	Makati	Caloocan
Alabang	Marikina	Cainta
Biñan	Las Piñas	Imus

IETI COLLEGE OF SCIENCE & TECHNOLOGY
Alabang
San Pedro

KAPAG IETI ANG TRAINING MO, TRABAHO AY SIGURADO

Greeting from:

JARCO INSURANCE SERVICE, INC.

16 TIMOG AVENUE, QUEZON CITY
TEL. NOS.: 922-7933 • 992-076
FAX NO. (632) 922-79-33 • EC PAGER NO. 28772

For FIRE
MOTOR CAR
And MARINE
Insurance Services,
our organization offers the most reliable risk management and planning package to suit your special needs

Other Insurance Lines Include:

Bonds • General Liability
Personal Accident • Life

Welfare Benefit Plans:

Health Care • Pension Plan

For inquiries call or visit our office now!!!

Greeting from:

APEX EQUIPMENT CORPORATION

(CONTAINER TRANSPORT)

OFFICE:
Room 210, Anita Bldg., 1300 Quezon Ave.,
Quezon City
Tel. Nos. 922-54-13 • 922 6688
Fax No. (632) 922-2741

CY:
Isla Puting Bato
North Harbor, Tondo, Manila
Tel. Nos. 265821 • 265881 • 204190

Greetings from:

GENERICS
LABORATORY
PRICE



- QUALITY NA, MURA PA
- MONEY BACK GUARANTEE
- CASH OR TERMS, IN PIMS
- NO MINIMUM ORDER
- IMPORTED RAW MATERIALS
- AVAILABLE IN BOTICA AND HOSPITALS NATIONWIDE
- MEMBER: DAP SINCE 1960

PACIFIC PHARMACEUTICALS

3rd Floor Lawyers Coop Bldg.
459 Quezon Ave., Quezon City, M.M.
7113933 • 7417763 • 7124990 • 7419203

Dealers and Distributors are Welcome

Greetings from:

Capricorn Insurance Consultants, inc.

SIDRITO "SID" RAMIRO

PRESIDENT

Suite 208 JIAO Bldg.
2 Timog cor. Quezon Ave., Q.C.
Off. Tel.: 922-2263 • 99-73-56
Res. Tel. 931-7288 • 931-75-31

Greetings from:

Marigold Development Corporation

MANDALUYONG:
779 Boni Avenue corner Mayon Street,
Mandaluyong City 1501, Metro Manila,
Philippines
Tel. No. 531-18-54

QUEZON CITY:
20 Kapiligan St., Bo. Doña Imelda, Quezon City,
Philippines 1113
Tel. No. 715-1174 • 715-1176 • 716-3329 to 30
Fax No. 715-1184

CEBU BRANCH:
Rm. 3 Fortuna III Bldg., A.C. Cortez Ave.,
Mandaue City, Cebu
Tel. No. (032) 346-2120

Greetings from:



MANUFACTURED BY:

TRINIDAD COSMETICS LABORATORY, INC.
QUEZON CITY, PHILIPPINES
TELEFAX: 90-02-76

Compliments of:

John Crane Singapore Pte Ltd

International Sealing Systems

21 Tuas Avenue 11, Singapore 2263
Tel. S'pore 861 1288 Fax: (65) 863 4117
Telex: RX 23487 JCRANE
Cable: JOHN CRANE SINGAPORE
SOLE & EXCLUSIVE PHIL. DISTRIBUTOR

NEWGROUP INDUSTRIAL SALES CORPORATION

RM 116 ORTIGAS BLDG., ORTIGAS AVE., PASIG M.M.
TEL. 631-2744 • 631-6565 • 634-8420 • 634-8421
FAX: 631-3066

Compliments of:

PP LUIS M. GARCIA

LMG, INC.

- Industrial Consultants
- General Services / Contractors

GYPSUM CHEMICALS, INC.
(Pioneer in Phosphogypsum Technology since 1969)

- Processed cement additive grade gypsum powder / pellets
- Calmag Agricultural mixes
- Construciton plaster
- Gypsum ceiling tiles / boards

Compliments of:

UNIONBANK OF THE PHILIPPINES

JOSEPH T. DALIDA

BRANCH MANAGER

Quezon Ave. - Capitol Branch
Capitol Medical Center III Bldg.
Quezon Avenue corner Scout Magbanua
Quezon City
Telephones: 922-34-65 • 922-28-73

Compliments of:

HI-TOP

Supermart, Inc.

1650-1652 Quezon Blvd. Extension
corner Bohol Avenue, Quezon City, Phils.
Tel. Nos. 96-20-71 • 96-42-56

Greetings from:



Annabel's

FINE DINING / FLOWERS AND GIFTS

UNPARALLELED AMBIENCE

Experience...

- *Garden Wedding and Reception*
- *Romantic Dinners*
- *Weddings*
- *Parties (Debut, Children's, Baptismal)*
- *Productive Conferences / Seminars with choice Function Room(s) for up to 700 Guests*

Tel. Nos. 922-7879 • 99-11-23 *928-1123
• 99-67-10 *928-6710
Fax Nos. 924-4131 to 34

194 Tomas Morato Ave. cor. Sct. Delgado, Quezon City

Greetings from:

LULU S. MOGUEL

President & General Manager

LULU S. MOGUEL MARKETING & HRD **CONSULTANTS, INC.**

"Education makes people easy to lead, but difficult to drive; easy to govern but impossible to enslave"

Unit 25, Parian Commercial Complex Commonwealth Ave., Diliman, Quezon City

Mobiline 302-4636 • Tel. No.: 931-5097 • Fax: 932-1952
EC Pager 240322

Greetings from:



BPI Family Bank

ELEANOR D. SIOSON

Branch Manager

Cubao - P. Tuazon Branch
P. Tuazon St. corner 12th Avenue
Cubao, Quezon City
Tel. Nos.: 911-5822 • 911-5824

Greetings from:

MALABON LONGLIFE TRADING CORP.

Benito Chua C. K.

74 General Luna St., Malabon, Metro Manila, Philippines 1404
Tel. Nos.: (632) 288-3845 • (632) 281-1511
Fax: (632) 281-1513

Compliments of:

Hotel Danarra and Resort

"Meet the challenges of the year 1996 with Hotel Danarra and Resort"

121 Mo. Ignacia Ave., Quezon City
Tel. Nos.: 985161 to 68 • 985121 to 26
Fax: 9242503

Compliments of:

CLEVELAND INDUSTRIES

- INDUSTRIAL CHEMICALS
- FEEDS & VETERINARY CHEMICALS
- PREVENTIVE MAINTENANCE CHEMICALS
- FOOD & PHARMACEUTICAL CHEMICALS

"FOR INFORMATION CALL"
CLEVELAND INDUSTRIES, INC.
43 Sto. Domingo, Q.C.
Tel No. 712-2666 • 732-3375
Fax No.: 732-4659

ANDO G. SY
President / Gen. Manager

Raul D. Sion
Executive Assistant / Sales Manager

Compliments of:

WATERS Philippines

2 in 1 Purifier and Mineralizer
Made in Korea



WATERS Mineral Pot brings back the delicious taste and life in your water,the way nature intends it to be
It needs no electricity nor water pressure to operate and does not require any in-sink installation

For inquiries call:
Lolette Recto - 99-78-02 • Mema Flor - 922-67-08

U.S. Environmental Protection Agency
Official Drinking Water:
SEA Games, SEOUL Olympics, ASEAN Games
Has won an award in:
France (International trophy for quality) 1989-1990
Spain (same award) 1995

CHRISTINE TIRE SALES CTS FRV

CHRISTINE TIRE SALES
& Gen. Merchandising

123 West Ave.. Quezon City
TELS: 98-19-68 98-19-69 Beeper (150) 312133 to 34

TIRES * MAG -WHEELS
RIM * BATTERIES * CAR ACCESSORIES
WE HAVE COMPLETE LINES OF TIRES
TOYO • MAXIS • MICHELIN • YOKOHAMA
FIRELLI • FIRESTONE • GOODYEAR
SIME DARBY • BRIDGESTONE • CHEN SHIN

LINDA M. DE VERA
MON DE VERA
Managers

THE OPTICAL SHOP

3rd Floor Richmack Bldg.
#72 Mindanao Avenue, Quezon City
Tel. No. 924-8738 to 39

MEDGEN LABORATORIES

#74 Mindanao Avenue, Quezon City
Tel. No. 926-9348

EYECARE PRODUCTS INC.

#74 Mindanao Avenue, Quezon City
Tel. No. 928-9571

MG PRIME PHARMACEUTICALS

3rd Floor Richmack bldg.
#72 Mindanao Avenue, Quezon City
Tel. No. 926-2959

FAX: (632) 920-0306