QUEZON CITY

FACTS AND FIGURES

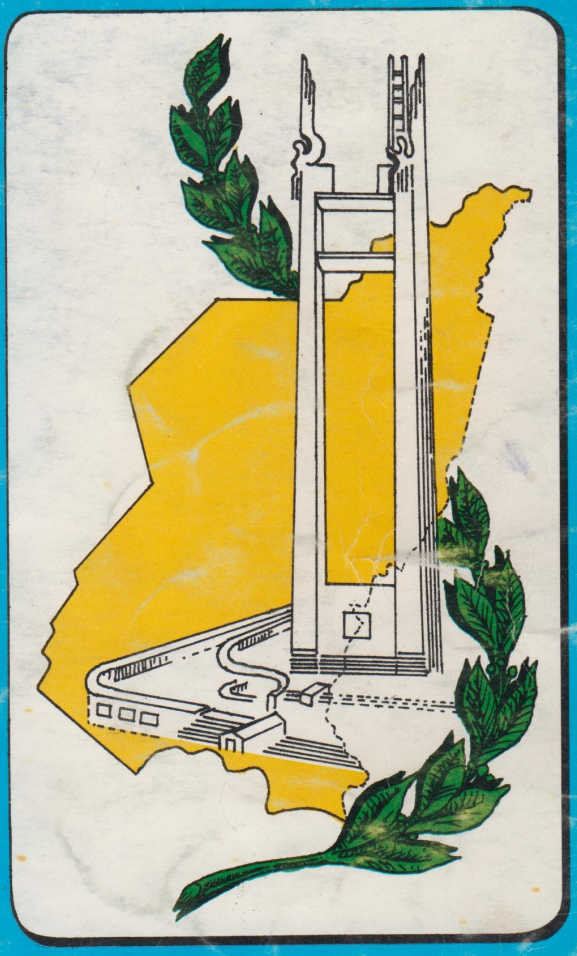

1989

TORY & APPRAISAL
OVABLE ASSETS
0026549

QUEZON CITY ITO...TULONG-TULONG TAYO!



PREPARED BY THE QUEZON CITY PUBLIC LIBRARY STAFF

Miss Blanguita L. Del Barrio
Mrs. Corazon P. Fajardo
Mrs. Carmelita L. Pereira
Mrs. Rosario R. Vicente
Miss Milagros I. Inocentes
Mrs. Socorro M. Viado
Miss Flor S. Ferry
Mrs. Cynthia J. Tolado

FOREWORD

This publication was born out of a perceived need for more thorough and accurate source of information about Quezon City – its history, its government and officials, its public services and the agencies rendering them, its tourist spots and historical landmarks, and its needs and problems as well as its potentials for further growth and development.

To obtain the facts and figures needed, a lot of painstaking research had to be done. To the credit of the staff of the QC Public Library, they gave their best to be equal to the task. The facts and figures have been updated as much as possible to June this year.

The fiscal and moral support given by the Hon. Mayor Brigido R. Simon, Jr. and the City Council provided us strong encouragement in undertaking this project.

To Mr. Ben O. Flores and all others who in one way or another helped in putting out this publication, our sincerest appreciation and gratitude.

BLANQUITA L. DEL BARRIO
City Supt. of Libraries

TABLE OF CONTENTS

— Foreword 1
— Message - Mayor 3
— Message - Vice Mayor 4
— Seal and Flower 5
— Patroness of Q. C. 6
— Heroine of Q. C. 6
— Q. C. Hymn & Sister Cities 7
— Awit ng Lungsod Quezon 7
— Statistical view of Q. C. 8
— Q. C. Estimated Population from 1960 to 1988 9
— Q. C. Population by District - 1988 9
— Estimated Population: Distribution by Sex Age Group Q. C. 1988 11
— Historical Glimpses 12
— Significant Events that Happened in Quezon City 12
— Q. C. Places of Interest and Landmarks 13
— Past Q. C. Officials 15
— Outstanding Accomplishment of Past Mayors 19
— Present Officials of Q. C. Government 21
— Mayor Simon 25
Profile
Accomplishments

OFFICES/BOARDS/COUNCILS/UNITS UNDER OFFICE OF THE MAYOR

— Office of the Mayor 26
Bio-data
— Office of the City Administrator 26
— Office of the Secretary to the Mayor 26
— Office of the Asst. Sec. to the Mayor 26
— Public Affairs & Information Office 27
— Office of the City Secretary 27
— Office of the City Budget 27
— Personnel Office 27
— Cultural & Tourism Affairs Office 28
— Q. C. Public Library & Information Center 28
— List of Q. C. Public Libraries Other Public Libraries 30
— Civil Registry Office 30
— Business Permit and License Office 31
— Urban Poor Affairs Office 31
— Q. C. Barangay Operation Centers 32
— List of Barangay Officals 32
— Administrative Division 35
— City Architect 35
— Youth & Sports Development Unit 35
— Youth Welfare Council 36
— Q. C. Manpower Placement Units 36
— Board of Assessment Appeals 36
— Fiscal Control Unit 37
— Civil Security Unit 37
— Community Relations Office 37
— Consultative Council 38
— Molave Youth Home 38
— Trycicle Regulation Units 39
— Economic Development Board 39
— Liquor & Licensing Board 39
— Task Force on Hidden Machineries & Equipment 40
— Industrial Relation Office 40
— Parks Development & Administrative Office 40
— Traffic Management Office 41

DEPARTMENTS

— Office of the City Treasurer 41
— Office of the City Assessor 42
— Q. C. Health Department 42
Community Health Nursing 43
Veterinary Office 43
Health Centers 44
Day Care Centers 44
— Division of City Schools 45
Public Secondary Schools 46
Public Elementary Schools 46
Private Schools in Q. C. 46
— Engineering Office 50
— Industrial Safety Division 51
— Q. C. General Hospital 51
— Office of the City Attorney 52
— City Planning & Development Office 52
— General Services Office 53
— Q. C. Fire Department 53
— Electrical Division 54
— Q. C. Police Station 54

OFFICE OF THE VICE MAYOR (AND COUNCILS)

— (Bio-data) Vice Mayor Vicente Sotto III 55
- profile 56
— Livelihood Program 56
— Anti-Drug Abuse Council 56
— Sports Development Program 56
— Seal of the Quezon City Council 63
— City Councils 64
— City Council List of Officers 64

JUDICIARY

— City Prosecutor's Office 67
— List of City Prosecutors 67
— Metropolitan Trial Courts 68
— Court Directory of the Metropolitan Trial Court of Q. C. 68
— Regional Trial Court 68
— Directory of Regional Trial Court 69

NON-CITY GOVERNMENT OFFICES IN CITY HALL

— Auditors Office 70
— Register of Deeds 70
— Bureau of Internal Revenue 71
— Philippine National Red Cross 71

NATIONAL GOV'T OFFICES IN Q.C. 72

— LIST OF DEPRESSED AREAS 73

Republika ng Pilipinas
Lungsod Quezon

Tanggapan ng Punong Lungsod
(OFFICE OF THE CITY MAYOR)



MESSAGE

I am extemely pleased to commend the Quezon City Public Library for coming out with "QC Facts & Figures 89".

This publication meets a long-felt need; a handy source of information about Quezon City which will enable the people, residents as well as non-residents, to know more about this premier city of the country which, though no longer the capital of the country as it deservedly was once, is still the National Government Center.

"QC Facts & Figures bridges the information gap between Quezon City residents, students, businessmen and foreign investors and the Quezon City Govenments's various Departments and offices with whom they transact business.

It is my hope that this publication will be widely disseminated to provide the information and enlightenment that will arouse interest, appreciation, and goodwill for Quezon City.

BRIGIDO R. SIMON, JR.
City Mayor

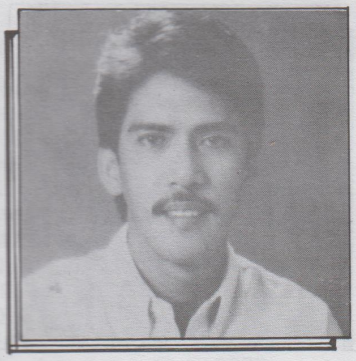

Republika ng Pilipinas
Lungsod Quezon

Tanggapan ng Pangalawang Punong Lungsod

(OFFICE OF THE VICE MAYOR)

MESSAGE

I extend my warmest congratulations to the personnel of the Quezon City Public Library for putting out this 1989 edition of Quezon City "Facts & Figures".

The title contemplates a statistical picture of Quezon City with emphasis on the present city government set-up which was marked by the revival of the City Council after the January 18, 1988 polls.

This publication will enable the public to transact business with the city government easily and speedily. It tells the people precisely to what office to go and the officials to approach for the service or assistance needed. It provides many other kinds of useful information as well as interesting and significant facts and figures about this premier city of the country.

Quezon City "Facts & Figures 89" should be in as many homes, offices, schools and libraries as possible and in the headquarters of civic, business and professsional organizations.

Vicente C. Sotto III

VICENTE C. SOTTO III
City Vice Mayor



The QUEZON MEMORIAL MONUMENT depicts three vertical structures representing Luzon, Visayas, Mindanao. THE STAR symbolizes the greatness of the late President, THE GAVEL represents his incomparable leadership, THE LAMP represents the educational progress which has made our beloved City the seat of higher learning. The words "LUNGSOD QUEZON, REPUBLIKA NG PILIPINAS" are circumscribed around the three sides of the seal. The color scheme carries that of the National Flag. The Official launching of the seal was held during the celebration of Quezon City Foundation Day, October 12, 1974.

HERALDRY DESCRIPTION OF THE SEAL OF QUEZON CITY

"An equilateral triangle divided azure and gules superimpose the silhoutte of the Quezon Memorial Monument argent with the lamp of Knowledge argent over the azure field dexter and gravel argent over the field of gules sinister. On the apex of the triangle are three mullets or over a border argent."

"The text LUNGSOD QUEZON and REPUBLIKA NG PILIPINAS complete the border arms." To help the layman understand the above heraldic description of the Quezon City coat-of-arms, the dictionary meaning of the technical terms used are given below:

azure - of the heraldic color blue.
gules - of the heraldic color red.
argent - the silver of a coat-of-arms represented in a drawing or engraving by a plain white surface, symbolical of purity, beauty, etc. silvery white; resembling silver, bright silver.
dexter - appearing or facing forward the right and consider a good omen.
sinister - to or toward the left.
mullet - in heraldry, a star of five points or more

DOÑA AURORA
City flower

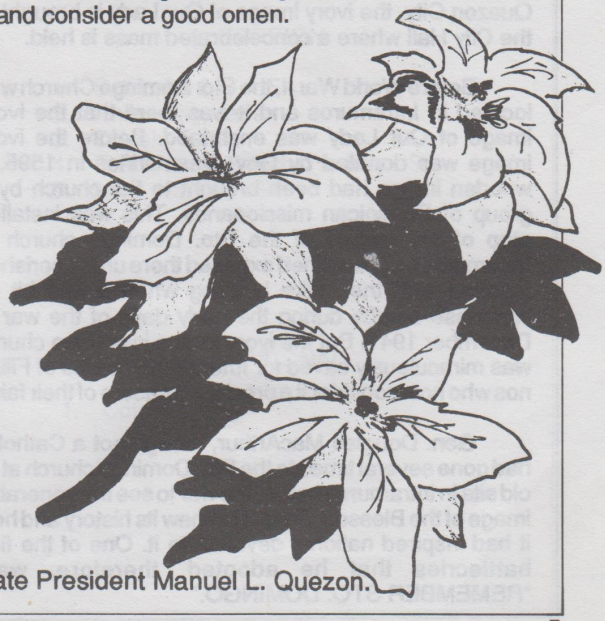

Named after the wife of the founder of the City, the late President Manuel L. Quezon.

PATRONESS OF QUEZON CITY



OUR LADY QUEEN OF THE MOST HOLY ROSARY OF "LA NAVAL"

In Resolution No. 9645, S-73 enacted on August 21, 1973, the erstwhile City Council adopted our Lady, Queen of the Most Holy Rosary of "La Naval" as the Patroness of Quezon City. The adoption was subsequently approved by the Vatican. The ivory image of Our Lady, a gift of Governor Luiz Perez Dasmariñas in 1595, is enshrined at the National Shrine of the Rosary in Sto. Domingo Church.

Every year on October 12, Foundation Day of Quezon City, the ivory image of Our Lady is brought to the City Hall where a concelebrated mass is held.

Before World War II, the Sto. Domingo Church was located in Intramuros and it was there that the ivory image of Our Lady was enshrined. Before the ivory image was donated by Gov. Dasmariñas in 1595, a wooden image had been brought to the church by a group of Dominican missionaries. This was installed atop of the facade of the Sto. Domingo church in Intramuros and remained exposed there until it perished together with the entire building when it was hit by Japanese bombs during the early days of the war in December 1941. But the ivory image inside the church was miraculously saved for future generations of Filipinos who now consider it a precious treasure of their faith.

Gen. Douglas MacArthur, though not a Catholic, had gone several times to the Sto. Domingo church at its old site in Intramuros before the war to see the venerable image of the Blessed Virgin. He knew its history and how it had inspired national devotion to it. One of the first battlecries that he adopted, therefore, was: "REMEMBER STO. DOMINGO."

HEROINE OF QUEZON CITY



MELCHORA AQUINO (Tandang Sora)
January 6, 1812 – March 2, 1919

Though she was already 86 years old at the time Andres Bonifacio and his Katipuneros raised the "Cry of Pugad Lawin" on August 23, 1896, Tandang Sora played an active role in the Philippine Revolution. She provided food and shelter for Bonifacio and his men. She nursed those who were wounded in the battles against the Spanish soldier.

On August 29, 1896, Tandang Sora was arrested by the Spanish authorities and charged with the crime of giving aid and comfort to the Filipino rebels. She steadfastly refused to reveal the hideout of Bonifacio and his men. She was deported to Guam where she lived in exile for six years until, on Feb. 26, 1903 already under the American regime, she was shipped back to the Philippines.

She was officially adopted "Heroine of Quezon City" by a resolution of the City Council. She died at the ripe old age of 107 on March 12, 1919.

QUEZON CITY HYMNS

Music by Dr. Eliseo N. Pajaro
English lyrics by Prosecutor Lea L. Castelo in 1975

Quezon City, land we adore - - -
Where the sun shines in glorious splendor
Whose glow fills our hearts with boundless grace,
In unison we sing to you our song of praise.

Here where blossoms bright Quezon's dreams,
In whose great honor your name now gleams,
Hero where we create and build and aspire
We offer our love to you: pure and sublime.

Quezon City, land we adore - - -
Where the sun shines in glorious splendor
Whose glow fills our hearts with boundless grace,
In unison we sing to you our song of praise.

Quezon City, pride of the land
You are the rock on which we firmly stand,
Here where we create and build and spire
We offer our love to you: pure and sublime,
We offer our love to you: pure and sublime.

QUEZON CITY HYMN

O Quezon City Kong tahanan
bukod tangi sa Maykapal
Halos higit sa 'king magulang
Ikaw ang pinakamahal

Puso ko't diwa, Quezon City
Alay sa 'yo aking lungsod
Para sa iyong ikabubuti
Panata ko ang maglingkod

(Bridge)

Hinding-hindi kita iiwan
Upang hindi na magbalik
Puso'y walang ibang uwian
Na higit upang mananabik

Kaya naman O Quezon City
Ang buhay ko'y laan
Walang bahid na pagsisisi
Kung hihilingin mo kailan man

Words & Music composed by:
George Canseco in 1987

AWIT NG LUNGSOD QUEZON

Lungsod Quezon, aming mahal
Araw mo ay saganang tunay,
Sa amin ang alab mo'y buhay,
Sa 'yo sigla kaming nagpupugay.

Dito'y ilaw ang diwa mo,
Hiyas ka ng bayang sinisinta,
Dito'y nupling mithiing banal
Sa 'yo ang pag-ibig namin at dangal.

Lungsod Quezon, aming mahal
Araw mo ay saganang tunay,
Sa amin ang alab mo ay buhay,
Sa 'yo buong sigla kaming nagpupugay.

Lungsod Quezon, aming mahal
Pugad ka ng laya't kagitingan,
Dito'ynupling mithiing banal
Sa 'yo ang pag-ibig namin at dangal,
Sa 'yo ang pag-ibig namin at buhay.

Filipino Version Written By:
Dr. Ligaya D. Perez in 1975

SISTER CITIES OF QUEZON CITY

FOREIGN

1. Salt Lake City, USA
2. Ichiba City, Japan
3. Taipeh, Taiwan
4. Fort Walton, Beach, Florida, USA
5. Maui, Hawaii, USA

NATIONAL

1. Cotabato City

STATISTICAL VIEW OF QUEZON CITY

Boundaries/Location :

North ---------- Caloocan City and San Jose Del Monte
East ---------- San Mateo and Marikina
West ---------- San Juan and Manila
South ---------- Pasig and Mandaluyong
Area ---------- 15,359 hectares or 153.6 square kilometers (almost five times bigger than Manila)
Total Land Area ---- 15,359 hectares (153.6 sq. km.)

Land Use (Developed Land Area)

CATEGORY	AREA(Has.)	Percentage
Residential	8446.0	72
Commercial	827.7	7
Industrial	1214.0	10.65
Institutional	447.17	4.0
Parks/Open Space	67.6	0.06
Agricultural	83.0	0.07
Cemetery	22.84	0.02
Military	141.0	1.2
PUD*/APD**	500.69	5.0
Total developed land areas	11,750 (76.5% of the total land area)	100%

*Plant Unit Development
**Area for Priority Development

Demographic Profile (Estimated 1988) NCR
Population ---------- 1,504,361
Male ---------- 756,694
Female ---------- 747.667
No. of Households ---------- 218,446
No. of Barangays ---------- 140

No. of Schools : as of July 1989
Public Elementary ---------- 146 + 1 annex
Public Secondary ---------- 34
Private Elementary ---------- 101
Private Secondary ---------- 66
Vocational/Technical ---------- n.a.
College/University ---------- n.a.

No. of Public School Teachers: 1988-1989
Elementary ---------- 7,114
Secondary ---------- 3,709

Enrollment: 1988 - 1989
Elementary Schools
Public ---------- 277,031
Private ---------- 80,659
Secondary Schools
Public ---------- 106,504
Private ---------- 50,094
No. of Libraries
Public Libraries ---------- 16
Special Libraries ---------- 2
- German Cultural Center
- British Council

No. of Hospitals ---------- 43
Public ---------- 16
Private ---------- 27

No. of Health Centers ---------- 59
No. of Health Districts ---------- 16
No. of Parks & Playgrounds ---------- 107
No. of Churches ---------- 53
Catholic ---------- 15
Non-Catholic ---------- 38
No. of Markets ---------- 16
Government ---------- 9
Private ---------- 7
No. of Memorial Parks ---------- 3
No. of Public Cemeteries ---------- 3
No. of Movie Theaters ---------- 35
No. of T.V. Stations ---------- 5
No. of Broadcast Stations ---------- 16
No. of Hotels ---------- 10
No. of Embassy (Columbia Embassy) 1

SOIL LAYERS, THICKNESS IN CM.:

Brown, loose and friable loam to clay loam 0 - 5
Dark brown granular clay loam with gravel and concretions 6 - 20
Adobe clay loam with concretions and gravel; highly weathered tuff. 20 - 35
Weathered adobe rock, slightly compact 35 - 60
Compact and massive adobe rock 60 - plus

NO. OF HOUSEHOLDS ------ 218,446
DENSITY ---------- 102.43 persons/hectare
NO. OF BARANGAYS -------- 140

Annual Income of Quezon City Government:
1985 ----------₱ 399,970,904.81
1986 ----------₱ 421,086,361.40
1987 ----------₱ 446,614,843.61
1988 ----------₱ 524,056,491.91
1989 ----------₱ 725,761,960.00 (estimated)

Police Force – 1,627
Commissioned Officers ---------- 92
Non-Commissioned Officers ---------- 1,535
Civilian Employees (Integrated National Police ---------- 117
Police Aides ---------- 50
Police Sub-Station ---------- 8

Fire Fighting Force:
Fire trucks ---------- 21
Fire trucks with area ladder (INP Property) ---------- 4
Fire trucks with minipumpers ---------- 1
paramedics ---------- 1
Firemen ---------- 398
Civilian ---------- 52
Fire sub-stations ---------- 18
Fire Hydrants
Operational ---------- 40
Non operational ---------- 78

ROADS
Total length of Roads ---------- 851.559 km.
National Roads ---------- 192.23 km.
City Streets ---------- 851.559 km.
Concrete ---------- 176.779 km.
Asphalt ---------- 639.91 km.
Macadam ---------- 34.87 km.

QC ESTIMATED POPULATION FROM 1960 TO 1988

1960	397,374	1975	999,600
1961	402,115	1976	1,054,500
1962	414,900	1977	1,112,600
1963	445,120	1978	1,174,200
1964	478,010	1979	1,239,300
1965	501,800	1980	1,308,500
1966	522,956	1981	1,343,000
1967	545,500	1982	1,375,232
1968	569,300	1983	1,408,238
1969	591,100	1984	1,442,936
1970	658,630	1985	1,482,557
1971	792,710	1986	1,523,179
1972	804,130	1987	1,567,199
1973	828,530	1988	1,504,361
1974	946,400		

QUEZON CITY POPULATION BY DISTRICT - 1988

DISTRICT I

1. Balingasa
   - 1) Balingasa ---------- 22,716
   - 2) Manresa ---------- 13,238
2. La Loma
   - 3) N.S. Amoranto ---------- 10,831
   - 4) Maharlika ---------- 8,575
   - 5) Paang Bundok ---------- 11,283
   - 6) Salvacion ---------- 15,796
   - 7) St. Peter ---------- 9,026
3. M. de Joya
   - 8) Lourdes ---------- 6,920
   - 9) San Isidro Labrador ---------- 13,238
   - 10) Sta. Teresita ---------- 13,991
   - 11) Sto. Domingo ---------- 11,884
4. San Francisco
   - 12) Damayan ---------- 11,884
   - 13) Del Monte ---------- 15,796
   - 14) Marible ---------- 3,460
   - 15) Paraiso ---------- 6,920
   - 16) San Antonio ---------- 24,671
   - 17) Sta Cruz ---------- 4,814
5. San Jose
   - 18) Damar Village ---------- 2,257
   - 19) Pag-ibig sa Nayon ---------- 8,124
   - 20) San Jose ---------- 12,185
6. Kaingin
   - 21) Apolonio Samson ---------- 24,522

DISTRICT I- A

1. Bago-Bantay
   - 1) Alicia ---------- 6,619
   - 2) Magsaysay R ---------- 23,017
   - 3) Sto. Cristo ---------- 11,283
2. Bagong Pag-asa
   - 4) Bagong Pag-asa ---------- 22,264
3. Masambong
   - 5) Masambong ---------- 14,893
   - 6) Siena ---------- 7,522
   - 7) Talayan ---------- 3,761
4. Paltok
   - 8) Nayon Kanluran ---------- 1,956
   - 9) Paltok ---------- 25,574
   - 10) West Triangle ---------- 5,566
5. Project 6
   - 11) Project 6 ---------- 18,353
   - 12) Vasra ---------- 3,761
6. Project 7
   - 13) Bungad ---------- 13,088
   - 14) Katipunan ---------- 3,310
   - 15) Phil-Am ---------- 5,265
   - 16) Veterans ---------- 17,300
7. Toro Hills
   - 17) Bahay Toro ---------- 35,653

DISTRICT II

1. Baesa
   - 1) Baesa ---------- 28,884
   - 2) Balumbato ---------- 9,177
   - 3) Unang Sigaw ---------- 10,530
2. Bagong Silangan
   - 4) Bagong Silangan ---------- 6,619
3. Banlat
   - 5) Sangandaan ---------- 21,512
   - 6) Tandang Sora ---------- 17,150
4. Capri
   - 7) Capri ---------- 9,177
5. Commonwealth HC
   - 8) Batasan Hills ---------- 6,169
   - 9) Commonwealth ---------- 13,539
   - 10) Fairview ---------- 10,530
   - 11) Holy Spirit ---------- 15,044
   - 12) Payatas ---------- 9,026
6. Culiat
   - 13) Culiat ---------- 15,946
   - 14) New Era 5,265
7. Lagro
   - 15) Kaligayahan ---------- 4,363
   - 16) Pasong Putik ---------- 22,565
8. M.H. Pedro
   - 17) Pasong Tamo ---------- 10,531
9. Nagkaisang Nayon
   - 18) Nagkaisang Nayon ---------- 10,681
10. Novaliches
    - 19) Gulod ---------- 20,911
    - 20) Novaliches ---------- 11,132
    - 21) San Agustin ---------- 9,477
    - 22) Sta. Monica ---------- 10,380
11. San Bartolome
    - 23) San Bartolome ---------- 19,406

12. Sta. Lucia
    24) Sta. Lucia ---------- 6,770
13. Sauyo HC
    25) Sauyo ---------- 6,017
14. Tandang Sora
    26) Bagbag ---------- 18,203
    27) Talipapa ---------- 16,849

DISTRICT III

1. Escopa
    1) Escopa I ---------- 2,257
    2) Escopa II ---------- 3,460
    3) Escopa III ---------- 2,407
    4) Escopa IV ---------- 3,009
2. E. Rodriguez
    5) Amihan ---------- 7,522
    6) Claro ---------- 5,867
    7) Duyan-Duyan ---------- 5,717
    8) Quirino 2-A ---------- 6,920
    9) Quirino 2-B ---------- 6,017
    10) Quirino 2-C ---------- 3,911
    11) Quirino 3-A ---------- 2,557
3. Libis
    12) Bagumbayan ---------- 4,062
    13) Blueridge A ---------- 1,805
    14) Blueridge B ---------- 1,805
    15) Libis ---------- 7,070
    16) St. Ignatius ---------- 3,460
    17) Ugong Norte ---------- 1,354
    18) White Plains ---------- 3,159
4. Murphy
    19) Camp Aguinaldo ---------- 4,964
    20) San Roque ---------- 34,149
    21) Socorro ---------- 34,600
5. Old Balara
    22) Old Balara ---------- 28,583
6. Pansol
    23) Loyola Heights ---------- 7,522
    24) Pansol ---------- 12,035
7. Project 4
    25) Bagumbuhay ---------- 9,477
    26) Bayanihan ---------- 3,009
    27) Dioquino Zobel ---------- 1,805
    28) Mangga ---------- 1,504
    29) Marilag ---------- 13,991
    30) Masagana ---------- 6,469
    31) Milagrosa ---------- 9,026
    32) Tagumpay ---------- 3,310
    33) Villa Ma. Clara ---------- 3,310
8. Ermin Garcia (Nativity)
    34) E. Rodriguez ---------- 22,265
    35) East Kamias ---------- 8,575
    36) Silangan ---------- 8,274
    37) West Kamias ---------- 7,221

DISTRICT IV

1. Bernardo
    1) Immaculate Concepcion ---------- 12,787
    2) Pinagkaisahan ---------- 11,132
    3) South Triangle ---------- 11,734
2. Cubao
    4) Bg. Lipunan ng Crame ---------- 18,052
    5) Kaunlaran ---------- 10,531
    6) Horseshoe ---------- 4,664
    7) St. Martin de Porres ---------- 13,088
    8) Valencia ---------- 6,017
3. Galas
    9) Don Manuel ---------- 7,070
    10) Dona Aurora ---------- 8,876
    11) San Isidro ---------- 12,486
    12) Sto. Nino
4. Roxas
    13) Laging Handa ---------- 11,283
    14) Obrero ---------- 9,778
    15) Paligsahan ---------- 5,416
    16) Roxas ---------- 18,052
5. Kalayaan
    17) Damayan Lagi ---------- 11,433
    18) Doña Imelda ---------- 11,132
    19) Santol ---------- 11,283
6. Kamuning
    20) Kalusugan ---------- 2,557
    21) Kamuning ---------- 21,663
    22) Kristong Hari ---------- 3,911
    23) Mariana ---------- 12,787
    24) Sacred Heart ---------- 13,389
7. Krus na Ligas
    25) Botocan ---------- 3,009
    26) Krus na Ligas ---------- 6,920
    27) T. Village, West ---------- 5,416
    28) U.P. Campus ---------- 17,300
8. Pinahan
    29) Central ---------- 7,973
    30) Malaya ---------- 6,770
    31) Pinahan ---------- 24,972
    32) Sikatuna Village ---------- 7,823
9. San Vicente
    33) Old Capitol Site ---------- 1,203
    34) San Vicente ---------- 4,212
    35) Teacher's Village East ---------- 3,009
    36) U.P. Village ---------- 5,416
10. Tatalon
    37) Doña Josefa ---------- 4,814
    38) Tatalon ---------- 30,840

TOTAL QUEZON CITY EST. POPULATION – 1,504,361

DISTRICT I ---------- 252,131
DISTRICT I-A ---------- 219,185
DISTRICT II ---------- 345,833
DISTRICT III ---------- 245,448
DISTRICT IV ---------- 394,744

TOTAL ---------- 1,504,361

ESTIMATED POPULATION : DISTRIBUTION BY SEX AND AGE GROUP QUEZON CITY, 1988

ESTIMATED QUEZON CITY POPULATION				% OF DISTRIBUTION		
AGES	Male	Female	Both Sexes	Male	Female	Both Sexes
Under 1 yr.	24,070	22,565	46,635	1.6	1.5	3.1
1- 4 year	90,262	87	117,515	6.0	5.8	11.8
5- 9 "	106,810	100,792	207,602	7.1	6.7	12.1
10-14 "	93,270	88,757	182,027	6.2	5.9	10.9
15-19 "	82,740	81,235	163,975	5.5	5.4	9.6
20-24 "	70,705	73,714	144,419	4.7	4.9	8.3
25-29 "	60,174	64,688	124,862	4.0	4.3	6.8
30-34 "	51,148	51,149	102,297	3.4	3.4	5.3
35-39 "	40,618	39,113	79,731	2.7	2.6	4.3
40-44 "	33,096	31,592	64,688	2.2	2.1	3.7
45-49 "	28,583	27,078	55,661	1.9	1.8	2.8
50-54 "	21,061	21,061	42,122	1.4	1.4	2.3
55-59 "	16,548	18,052	34,600	1.1	1.2	1.8
60-64 "	13,539	13,539	27,078	0.9	0.9	1.8
65-69 "	9,026	10,531	19,557	0.6	0.7	1.3
70-over	15,044	16,548	31,592	1.0	1.1	2.1
Total	756,694	747,667	1,504,361	50.3	49.7	100.00

(All Ages)

POPULATION BY SEX AND BY AGE GROUP QUEZON CITY,NCR, 1988

AGE	MALE		FEMALE		BOTH SEX	
	No.	%	No.	%	No.	%
Under 1 year	24,070	1.6	22,565	1.5	46,635	3.1
1 - 6 yrs.	127,871	8.5	126,366	8.4	254,237	16.9
7 "	21,061	1.4	21,061	1.4	42,122	2.8
8 - 14 "	130,880	8.7	129,357	8.6	260,255	17.3
15 - 44 "	246,003	23.0	341,490	22.7	687,493	45.7
45 - 64 "	81,235	5.4	81,236	5.4	162,471	10.8
65 yrs.&over	25,574	1.7	25,574	1.7	51,148	3.4
TOTAL	756,694	50.8	747,667	49.7	504,361	100.00

NOTE: Estimated Population was derived from National Capital Region for Health and Philippine Health Statistics - Dept. of Health

HISTORICAL GLIMPSES

1939 – National Assembly enacted Commonwealth Act. No. 502 on Oct. 12, 1939 creating Quezon City

1942 – upon the outbreak of World War II in the Philippines, Executive Order No. 400 dated January 2, 1942, created Greater Manila which include the City of Manila, Quezon City, San Juan, Makati, Mandaluyong, Pasay and Parañaque.

1946 - Republic Act No. 54 enacted Oct. 10, 1946 which repealed Executive Order No. 400.

1946 – Republic Act No. 333 - established Quezon City as the capital of the Philippines and the permanent seat the National Government;

1947 – Construction of the Old City Hall in EDSA at the cost of ₱125, 130.00;

1949 – Republic Act No. 392 enacted on June 18, 1949, changed the boundaries of the city and declared its area to be 15,359 hectares, thus making Quezon City one of the largest cities in the world in point of area

1949 to 1951 – Construction of the Roxas housing project; consisting of 1,014 units occupying an area of 39.5 hectares;

1950 – Republic Act No. 537 known as the revised charter of Quezon City was, enacted

1951 to 1953 – Construction of Quirino Project 2 housing project consisting of 1,014 units in an area of 38 hectares; Construction of the Quirino Project 3 housing project consisting of 1,226 housing units in an area of 38 hectares;

June 6, 1952 – Barrio Talipapa was renamed Tandang Sora in honor of the "Mother of Pugad Lawin";

1954 – Construction of Project 4 housing project consisting of 3,039 housing unit in an area of 92.5 hectares;

1959 – Republic Act No. 2259 - The highest official of Quezon City became elective;

1976 – Presidential Decree No. 940 - deprived Quezon City to its distinction as the capital of the Philippines. The distinction was returned to the City of Manila;

1988 – Republic Act No. 6636 - resetting the local election from November 9, 1987 to January 18, 1988, amending Executive Order No. 270.

March 4, 1988 - Executive Order No. 319 provides for the reorganization of the Local Development Council.

SIGNIFICANT EVENTS THAT HAPPENED IN QUEZON CITY

1896 August 23 – Bonifacio and his men tore their cedulas at Pugad Lawin and started the Filipino revolution against Spain;

1897 December 14 – the first Pact of Biak-na-Bato was signed;

1897 December 15 – signing of the second Pact of the Biak-na-Bato;

1972 – The 1971 Constitutional Convention was drafted and signed in Quezon City Hall;

1981 – March 15 - Ramon Magsaysay, Cubao High School, Q.C. Public Library, Cubao Branch, Comelec Branch Office and Fire Department Offices were gutted by fire;

1981 June 5 – Quezon City Police Station building in EDSA was razed by fire;

1986 February 22-26 – EDSA Revolution raged through "PEOPLE POWER";

1987 August 28 – Coup Attempt, Renegade soldier headed by Col. Gringo Honasan attacked Broadcast City and Channel 4 ABS/CBN in Quezon City.

QUEZON CITY PLACES OF INTEREST AND LANDMARKS:

AMORANTO STADIUM – This was inaugurated in 1966. The stadium was named after Mayor Amoranto. The handsome athletic staduim was constructed on 5.8 hectares land along Roces Avenue. The complex consists of a grandstand, and eight lane track and field oval, bleachers, and a gymnasium, it was built at a cost of ₱2 million. Since then it has been the scene of many important national local wide athletic events.

ARANETA COLISEUM – the biggest domed Coliseum in the world, with a seating capacity of 36,000. Scene of many international sports events like Ali-Frazier title fight in October 1975. Utilized as venue for the Holiday on Ice and Miss Asia Quest.

LUNG CENTER OF THE PHILIPPINES - Quezon Avenue, Q.C. – It was inaugurated on January 23, 1982. The hospital provides special care for lung disease.

MARYKNOLL COLLEGE (now known as Miriam College) – Katipunan Road, Q.C. – It was opened in 1952. It is in twenty hectare property and is the first catholic women's university in the Philippines. Maryknoll College was changed to Miriam College effective March, 1988, in response to the church call for the leaders-practice in evangelization, regarding Vatican II. There was a turn over, that was way back 1975, to a lay board of trustees, this was a response to Vatican II's emphasis on promoting more active involvement of the laiety in the mission of the church as well as the Filipinization of Schools and impending termination of the Langley Agreement.

NATIONAL KIDNEY INSTITUTE – (Formely National Kidney Foundation of the Philippines). It was inaugurated on January 16, 1981. On November, 1986 it was changed to National Kidney Institute. This hospital has the modern equipment and facilities for kidney operation including kidney transplant. It is in Quezon Avenue, Q.C.

NINOY AQUINO PARK – (Formerly Parks and Wildlife). Quezon Avenue, O.C. It was put up on July 5, 1954 in an eighty hectare land complex of wooden areas for picnicking and leisurely rambling place. There is a children's playground and a manmade lagoon for boating. Specimen of the country's fauna and flora, including monkey eating-eagle, can be seen here. On March 1986 it was named after the late Senator Benigno S. Aquino.

PHILIPPINE CHILDREN'S MEDICAL CENTER – (Formerly Lungsod ng Kabataan Children's Hospital). A children's hospital that doesn't look like one. It exudes the atmosphere of a playground ora romping room. Storybooks and cartoon character are splashed in attractive colors in murals that fill the walls of corridors or wards. It was established on April 20, 1982.

PHILIPPINE HEART CENTER FOR ASIA – East Avenue, Q.C. – It was launched on February 7, 1972. This hospital has the latest facilities, equipment, techniques in the care and treatment of heart illnesses. Heart specialists from all ove the world meet here periodically for exchange and sharing of cardiac vascular knowledge.

QUEZON CITY HALL – A 14 storey edifice, built in 1964 during the term of late Mayor Norberto S. Amoranto. It was designed by Ruperto Gaite, constructed by Weldon Construction under the supervision of the Quezon City Engineers Office and it was inaugurated on January 1, 1972. It acquired historical significance when the 1971 Constitutional Convention, transferred its venue on August 3, 1972, from the Manila Hotel to the top three floors of the QC Hall. Beautifully landscaped premises featuring a Sunken Garden, a man-made lagoon and an orchids garden. In the year 1981, a one-half hour fire gutted the three story left wing of the QC Hall destroying property worth P10 million. On June 11, 1988 another fire razed the QC Hall building from the 7th to 14th floors, causing property damage estimated at ₱240 million.

QUEZON INSTITUTE – E. Rodriguez Sr. Avenue, QC – A hospital for those afflicted with Tuberculosis. It was established on August 18, 1938 in memory of the late President Manuel L. Quezon who was himself a victim of Tuberculosis.

QUEZON MEMORIAL CIRCLE – Elliptical Road, QC – A twenty-six hectare land dedicated to the first Philippine President of the Commonwealth after the independence. At present the circle is dominated by the towering tri-pillared Quezon Monument and the musoleum of Quezon's remains in whose underground chambers are housed the Quezon City Museum and Art Gallery.

RADIO VERITAS – Fairview Park, QC – It is run by the Catholic hierarchy in the Philippines whose broadcasts are heard practically all over the world because of its powerful transmitters.

SAN PEDRO BAUTISTA CHURCH – San Francisco Del Monte, QC - It is the second oldest church in the Philippines built in 1699 and renovated in 1932. Its 16th century parish priest Father Pedro de Bautista, has been canonized and the church now bears his name. His bone are buried in the church and parts of the old altar still exists.

ATENEO DE MANILA UNIVERSITY – Loyola Heights, QC. This was established in 1958 in a ten hectare land. It is said to be the school for the elite and formerly an exclusive school for the boys.

ATOMIC REACTOR – Don Mariano Marcos Avenue, QC. This was built on July 16, 1958. It is shaped like the half of an egg. This structure is the only one of its kind in the country which signifies the country's involvement in the atomic age.

ALI MALL II – Araneta Center, Cubao QC. Different departments stores are located in this complex selling imported articles or products which became an instant hit to the city's shoppers.

BATASANG PAMBANSA – Constitution Hills, QC. It was completely finished on March, 1978, to house the national parliament. It is now the seat of the government where congressmen or representatives hold their regular sessions. The building stands on a picturesque site with a breathtaking backdrop of mountains and valleys. It has spacious hallways and foyers.

CENTRAL BANK OF THE PHILIPPINES – East Avenue QC. The complex is composed of five interconnected buildings with a total floor area of around 62,210 sq.m. built on a land area of 57,300 sq. m. The Security Plant Complex consists of three departments namely: The Security Printing Plant (SPP) Mint and Gold Refinery and the Office of the Gen. Services. It was inaugurated on September 7, 1978.

CLOVERLEAF MARKET – Balintawak, QC. Gateway to Metro Manila from the North, the cloverleaf or the Balintawak transmission Complex; was formerly thought to be the site of the "First Cry of Balintawak" the celebrated Bonifacio Monument which had been at the UP Campus until it was found out that said First Cry was at Pugad Lawin.

FARMERS'S PLAZA – Araneta Center, Cubao QC . One of the biggest market places in the city, owned and managed by a private group of companies. After it was razed by fire three years ago it was reconstructed and it is now operational.

FIESTA CARNIVAL – Also located at Araneta Center, Cubao, QC – It provides different amusements, recreational and entertainment facilities.

LA MESA DAM – Novaliches QC – A source of water supply for the Metro Manila. Wooded areas around the dam makes it a paradise for picknickers and campers.

SANTO DOMINGO CHURCH – Quezon Avenue, QC. This is one of the biggest and oldest churches in the Philippines. It is the shrine of the celebrated Our Lady of the Holy Rosary whose feast is in October 12. From the University of Santo Tomas it was transfered to Quezon City at a total cost of P3 million pesos. Mayor Amoranto inaugurated the church on October 10, 1954.

UNIVERSITY OF THE PHILIPPINES – Diliman, QC – It was opened in 1948, lies on a four hundred ninety three (493) hectares campus. In educational standard, it is one of the Asia's leading institutions. Students from all over the world, are enrolled in UP and alumni of the school have become leaders in our country.

WELCOME ARCH – The now familiar "Welcome Rotonda" gateway to Quezon City from Manila and one of the city's popular landmarks. It was designed in 1948 by City Architect Luciano V. Aquino in the office of Mayor Ponciano Bernardo. The total cost of construction was Twenty Five Thousand Pesos (₱25,000). The small lions at its base were donated by the Lions Club of Quezon City.

PAST QUEZON CITY OFFICIALS

October 12, 1939 - November 4, 1939

Mayor ---------- Pres. Manuel L. Quezon (assumed functions only)
Vice Mayor ---------- Hon. Vicente Fragrante

Councilors:
Hon. Eusebio Aguilar
Hon. Jose Paez
Hon. Alejandro Roces

Chief of Police ---------- Tomas B. Morato

November 5, 1939 - July 19, 1942

Mayor ---------- Hon. Tomas Morato (First Mayor of QC)
Vice Mayor ---------- Hon. Ponciano Bernardo

Councilors:
Hon. Eusebio Aguilar
Hon. Jose Paez
Hon. Alejandro Roces

1942 - 1944

President Manuel L. Quezon left for Corregidor on December 24, 1941. He designated Executive Secretary Jorge B. Vargas on January 1, 1942 as Mayor of Greater Manila - a new political entity comprising Manila, Quezon City, Caloocan, Pasay, San Juan, Mandaluyong, Makati and Paranaque. The Mayors of the units comprising Greater Manila were designated Assistant Mayors.

When Mayor Tomas B. Morato was arrested by the Japanese on July 19, 1942, Quezon City was divided into two districts, Dr. Florencio A. Cruz was appointed District Chief of Diliman and Gregorio Felipe was the District Chief of San Francisco Del Monte.

FEBRUARY 3, 1945 to APRIL 5, 1945

Quezon City was placed under the U. S. Military Control.

APRIL 6, 1945 to SEPTEMBER 30, 1946

Oscar Castelo was appointed as Administrator of Quezon City.

OCTOBER 11, 1946 to DECEMBER, 1946

Sabino de Leon was appointed Assistant Mayor of Greater Manila for Quezon City.

JANUARY 1, 1947 - APRIL 28, 1949

Mayor ---------- Hon. Ponciano A. Bernardo
Vice Mayor ---------- Matias Defensor (1946-48)
Hon. Gregorio A. Roxas (Jan. 28, 1948 - Sept. 7, 1949)
Hon. Francisco A. Batacan (Sept. 9, 1949 - Jan. 5, 1951)

Councilors:
Hon. Leon C. Malubay
Hon. Hipolito Lopez
Hon. Ramon Vicencio

Secretary of the Council -------- Jose Padilla
City Trasurer ---------- Conrado Hernandez
City Fiscal ---------- Fernando Villarosa
Chief of Police ---------- Crisanto Alba
City Supt. of Libraries---------- Atty. Felicidad Peralta

MAY 4, 1949 - JANUARY 1,1950

Mayor ---------- Hon. Nicanor A. Roxas
Vice Mayor ---------- Hon. Gregorio Roxas (Jan. 28, 1948 - Sept 7, 1949)
Hon. Francisco P. Batacan (Sept. 9, 1949 - Jan. 5, 1951)

Councilors:
Hon. Leon C. Malubay (1/47 -11/25/50)
Hon. Ramon Vicencio (8/20/49 - 12/30/50)
Hon. Luis N. Shianghio (1/49 - 8/19/51)
Hon. Claro R. Pinga
Hon. Pablo Pablo (6/20/49 - 8/19/49)

City Treasurer ---------- Conrado D. Hernandez
City Engineer ---------- Anastacio Agan
Chief of Fire Department ---- Gaudioso Villegas
1st Supt. of School ---------- Pablo A. Reyes (until 1962)
City Supt. of Libraries -------- Atty. Felicidad A. Peralta

JANUARY 6, 1950 - DECEMBER 30, 1953

Mayor ---------- Hon. Ignacio Santos Diaz
Vice Mayor ---------- Hon. Luis Sianghio

Councilors:
Hon. Ramon Vicencio
Hon. Claro R. Pinga
Hon. Jose P. Cruz
Hon. Delfin Garcia
Hon. Francisco Batacan
Hon. Rafael Icasiano (6/2/53 - 12/30/53)
Hon. Adolfo Eufemio (1/12/51 - 7/11/52)
Hon. Melencio S. Nadonga (6/2/53 - 12/29/53)
Hon. Ponciano Reyes (1/12/51 - 5/29/53)
Hon. Enrique T. Ramirez (6/2/53 - 12/29/53)
Hon. Jesus B. Merritt (1/12/51 - 5/19/58)

City Treasurer ---------- Conrado D. Hernandez
Sec. of City Council ---------- Teodoro Gener
Chief of Police ---------- Vicente P. Novales
Vice Chief of Police ---------- Col. Crisanto Alba
Judge Municipal Court ------ Minerva Inocencio Piguing
City Supt. of Libraries ------ Atty. Felicidad A. Peralta

JANUARY 1, 1954 - NOVEMBER 13, 1959

Mayor ---------- Hon. Norberto S. Amoranto
Vice Mayor ---------- Hon. Isidro Guevarra

Councilors:
Hon. Reynaldo Ermita
Hon. Romulo Lucasan
Hon. Anacleto Madrilejo
Hon. Martin Manahan
Hon. Lucas Pascual
Hon. Jesus M. Ponce
Hon. Nicanor Ramirez
Hon. Gregorio Veluz

Sec. to the Mayor ---------- Felino Landicho
City Secretary ---------- Tomas A. Eustaquio
City Treasurer ---------- Conrado A. Hernandez
City Auditor ---------- Pat Rebueno
City Assessor ---------- Moises D. Romero
City Engineer ---------- Anastacio Agan
City Fiscal ---------- Atty. Pedro A. Revilla
City Supt. of Libraries ------ Atty. Felicidad A. Peralta
City Supt. of Schools -------- Pablo Reyes
City Health Officer ---------- Dr. Petronio C. Monsod
City Register of Deeds ------ Atty. Ramon Velasco
City Architect ---------- Luciano V. Aquino
Chief, Adm. Div.
(Mayor's Office) -------- Atty. Jose G. Narcelles
Chief, Mayors Investigation Sec. ---------- Alberto Polumbarit
Chief, Police Department -- Col. Vicente O. Novales
Chief, QC Fire Department ---------- Salvador G. Narcelles

NOVEMBER, 1959 - DECEMBER 30, 1963
(Elected)

Mayor ---------- Hon. Norberto S. Amoranto
Vice Mayor ---------- Hon. Vicente O. Novales

Councilors:
Hon. Carlos L. Albert
Hon. Conrado Benitez
Hon. Victorino Diamonon
Hon. Proceso Sebastian
Hon. Jose Narcelles
Hon. Vidal Tan
Hon. Pedro Tuazon
Hon. Anastacio Yabut

City Treasurer ---------- Francisco A. Quintos
City Sec. ---------- Tomas R. Eustaquio
Judge City Court ---------- Mariano R. Victucio

JANUARY 1, 1964 - DECEMBER 30, 1967

Mayor ---------- Hon. Norberto S. Amoranto
Vice Mayor ---------- Hon. Mariano Sta. Romana

Councilors:
Hon. Conrado Benitez
Hon. Saturnino Bermudez
Hon. Florentino A. Lapuz
Hon. Romulo Lucasan
Hon. Rafael M. Mison, Jr.
Hon. Luisa G. Orendain
Hon. Eduardo T. Paredes
Hon. Proceso Sebastian

Sec. to the Mayor ---------- Anacleto Madrilejo
City Secretary ---------- Atty. Jose C. de Guzman
City Treasurer ---------- Francisco A. Quintos
7/19/67
City Auditor ---------- Pat Rebueno
City Assessor ---------- Moises D. Romero
City Engineer ---------- Baltazar Aquino
City Fiscal ---------- Atty. Justiniano Cortèz
City Librarian ---------- Atty. Felicidad A. Peralta
City Health Officer ---------- Dr. Petronio G. Monsod
City Register-of Deeds ---- Atty. Benjamin Reyes
City Supt. of School -------- Alfredo Andal
City Electrician ---------- Engr. Ernesto Reyes
Personnel Office ---------- Mr. Arturo S. Loria
City Public Services -------- Leopoldo Garcia
QC Motor Vehicle
Office Registrar ------ Atty. Narciso Manansala
QC Philippine National
Red Cross Administrator ---------- Felipe H. Miranda
Barrio Gov't Affairs ---------- Rosendo Cortez Jr.
Social Welfare Service ---- Lourdes Vergara
QC Postmaster ---------- Demetrio Ramos
Chief, Police Department -- Col. Tomas B. Karingal
Chief; Fire Department ---- Salvador Narcelles

JANUARY 1, 1968 - DECEMBER 30, 1971

Mayor ---------- Hon. Norberto S. Amoranto
Vice Mayor ---------- Hon. Ismael Mathay, Jr.

Councilors:
Hon. Saturnino Bermudez
Hon. Hermogenes Caluag
Hon. Alfredo Francisco
Hon. Florentino A. Lapuz
Hon. Romulo Lucasan
Hon. Rafael M. Mison, Jr.
Hon. Eduardo T. Paredes
Hon. Jesus Perlas, Jr.

Sec. to the Mayor ---------- Anacleto Madrilejo
City Secretary ---------- Felipe Ting
City Treasurer ---------- Matias Reyes
City Auditor ---------- Arturo Uy
City Assessor ---------- Moises Romero
City Engineer ---------- Pantaleon Tabora
City Fiscal ---------- Justiniano Cortez
City Librarian ---------- Felicidad A. Peralta
City Register of Deeds ---- Benjamin Reyes
City Architect ---------- Luciano V. Aquino
City Supt. of Schools ------ Alfredo Andal
City Health Officer ---------- Petronio Monsod
Social Sec. to the Mayor -- Veronica A. Ramos
Chief, QC Police Dept. ---- Col. Tomas B. Karingal
Chief, Fire Dept. ---------- Salvador Narcelles

1972-Until the Creation of
METRO MANILA COMMISSION
NOVEMBER 1975 - PD 824

Mayor ---------- Hon. Norberto S. Amoranto
Vice Mayor ---------- Hon. Carlos L. Albert

Councilors:

1st District

Hon. Ronald S. Kookooritchin
(Ronald Remy)
Hon. Presioso Perlas
Hon. Danilo B. Roces
Hon. Stephen Sariño

2nd District

Hon. Melencio M. Castelo
Hon. Eulalio L. dela Cruz
Hon. Andres V. Genito
Hon. Eleuterio M. Gonzales

3rd District

Hon. Estanislao G. Alinea, Jr.
Hon. Mario Montenegro
Hon. Jose Paculdo
Hon. Eduardo T. Paredes

4th District

Hon. Honorio David
Hon. Alfredo A. Francisco
(Fred Montilla)
Hon. Jose Vera Perez
Hon. Jesus P. Perlas, Jr.

Sec. to the Mayor ---------- Anacleto S. Madrilejo
City Secretary ---------- Felipe Ting
City Treasurer ---------- Jesus I. Calleja
City Auditor ---------- Arturo V. Uy
City Assessor ---------- Loenardo M. Cuyong
City Engineer ---------- Engr. Pantaleon Tabora
City Supt. of Libraries ------ Atty. Felicidad A. Peralta
City Fiscal ---------- Justiniano Cortez
City Supt. of Schools -------- Commemoracion Conception
City Architect ---------- Luciano V. Aquino
Chief, Social Welfare Services ---------- Lourdes T. Vergara
Chief, Police Department -- Col. Tomas B. Karingal
Chief, Fire Dept ---------- Salvador Narcelles
Personnel Officer ---------- Mr. Arturo S. Loria

APRIL 1, 1976 - APRIL 14, 1986

Hon. Adelina S. Rodriguez – Mayor
Date Appointed - April 1, 1976
Date Elected - Feb. 11, 1981 to April 19, 1986

Mayor ---------- Hon. Adelina S. Rodriguez
Vice Mayor ---------- Hon. Stephen Sarino
Sec. to the Mayor ---------- Manuel T. Santos (1976 - 1978)
Sec. to the Mayor ---------- Atty. Valentin C. Asuncion (1979 - 86)
Asst. Sec. to the Mayor ---- Veronica Ramos
City Secretary ---------- Atty. Melencio Castelo
City Treasurer ---------- Anselmo O. Regis
City Auditor ---------- Eleuteria Ruiz
City Assessor ---------- Atty. Ricardo Villena
City Engineer ---------- Engr. Pablo Suarez
City Fiscal ---------- Atty. Sergio Apostol
City Health Off. ---------- Dra. Esperanza de Castro
City Budget Off. ---------- Estrella P. Gerardo
City Supt. of Schools -------- Edna Azurin
City Supt. of Libraries -------- Atty. Felicidad A. Peralta (up to Feb. 28, 19790)
Pacencia J. Buendia (March '79 - Feb. 85)
City Personnel Officer ------ Arturo Loria
Quezon City Gen. Hosp. ---- Dra. Fe Fernandez
Station Commander - Police Department ---- Col. Ernesto San Diego
Chief, Fire Dept. ---------- Maj. Arturo Torres

QUEZON CITY OFFICIALS, 1986

HON. BRIGIDO R. SIMON, JR.
April 20, 1986
Officer-In-Charge
Office of the Mayor
Quezon City

HON. ELMER V. PORMENTO
Officer-In-Charge
Office of the Vice Mayor
Quezon City

DEPARTMENT HEADS

Mr. Edmundo E. Kaimo ------ City Administrator
Mr. Nestor P. Borromeo ------ Secretary to the Mayor
Atty. Agustin C. Talavera ---- City Treasurer (retired effective Nov. 13, 1988)
Engr. Tomas G. Camayo -- Ci'y Engineer
Dr. Magdalena N. Ybañez ---- City Health Officer
Dr. Edna B. Azurin ---------- Superintendent, DCS Division of City Schools
Mr. Apolinario H. Pavia -------- City Assessor
Dr. Edgardo Salud ---------- Director of Hospital, QCGH
Atty. Nescito C. Hilario -------- City Attorney
Mrs. Estrella P. Gerardo ------ City Budget Officer
Arch. Gerardo Magat ---------- City Development Coordinator
Atty. Eugenio V. Jurilla -------- City Sec. & concurrently OIC, City Civil Registry Office

ASSISTANT DEPARTMENT HEADS

Mrs. Veronica A. Ramos	Asst. Sec. to the Mayor
Mrs. Lourdes S. Rances	Asst. City Treasurer
Mr. Gaudencio M. Maliwat	Asst. City Treasurer
Engr. David N. Flores	Asst. City Engineer
Arch. Ruthur C. Soriano	OIC City Architect
Dr. Pedro Ramos	Asst. Schools Superintendent for Special Projects, DCS
Dr. Consorcia G. Santos	Asst. School Superintendent for Secondary Schools, DCS
Ms. Cleofe C. Mendinueto	Asst. School Superintendent for Elementary Schools, DCS
Mrs. Marcosa N. Ganiban	Asst. City Assessor
Mr. Dante M. Viloria	Asst. City Assessor
Dr. Marina Yulo-Bringas	Asst. Director of Hospital for Professional Services, Quezon City General Hospital
Dr. Ruben Arevalo	Asst. Director of Hospital for Administrative Services
Atty. Vicente A. Alvarez	1st Asst. City Attorney Acting Secretary to the Mayor
Atty. Rodriguito S. Saet	Asst. City Secretary & concurrently OIC, City Budget Office
Mrs. Relinda A. Feliciano	Superintendent of Public Libraries
Mr. Alberto Galarpe	Business Permits & Licensing Office
Mrs. Teresita Mariano	Social Welfare Services Div.
Mr. Cesar L. Sianghio	Parks Administration Office
Mr. Arturo S. Loria	Personnel Office

OTHER OFFICIALS

Judge Antonio P. Santos	Executive Judge, MTC
Judge Bienvinido D. Ching Cuangco	Executive Judge, RTC
Fiscal Ricardo M. Molina	1st Asst. City Fiscal
Atty. Lourdes T. Posadas	City Auditor
Atty. Edgardo P. Mamuyak	Asst. City Auditor
Atty. Manuela Lorenzo	Clerk of Court, RTC
Atty. Sonia Perez	Clerk of Court, MTC
Mr. Mariano Cachero	Acting City Sheriff
P/Lt. Col. Rodolfo M. Garcia	Station Commander, QCPS
F/Maj. Wenceslao Romero	Station Commander, Fire District II
Col. Marcial Moral	Civil Security Intelligence Division
Engr. Pat Senador	Chairman Cooperative
Mr. Dominador Ocrisma	Asst. CTAO
Mrs. Lourdes Lansang	Asst. Chief, Personnel Officer
Mr. Alfredo Foronda	Asst. City Sec.
Ms. Blanquita Del Barrio	Chief Librarian III

OFFICERS-IN-CHARGE

Mr. Rolando Montiel	General Services Office
Mr. Ricardo C. Cruz	Cultural and Tourism Affairs Office
Mr. Reynaldo Bernardo	QC Barangay Operations Center, Peoples Action Center
Mr. Celso Canonigo	Urban Poor Affairs Office
Mr. Ramon Matabang	Industrial Relations & Livelihood
Ms. Marisse Abelgas	Press Relations Office (OIC)
Engr. Angeles S. Galura	Manpower
Gen. Manuel Syquio	Consultant
Mr. Armando De Lara	Business Permits & Licensing Office
Arch. Emilio Tamayo	Community Relations Center

On Nov. 30, 1987, OIC Jun Simon resigned to run for Mayor in the Jan. 18, 1988 elections for local officials.

OFFICERS-IN-CHARGE (INTERIM GOVERNMENT)

Reynaldo M. Bernardo	Dec. 1-5, 1987
Elmer V. Pormento	Dec. 6, 1987 to Jan. 30, 1988
Leoncio De Perio	Jan. 31 to Feb. 1, 1988

OUTSTANDING ACCOMPLISHMENTS OF PAST MAYORS

TOMAS B. MORATO — NOVEMBER 5, 1942 - (First Mayor of Q. C.)

Despite very limited funds, he was able to construct a network of roads in accordance with the Frost Master Plan, and despite an inadequate police force of only 48, he was able to contain criminality by going after all kinds of vices on the belief that vice is the father of crime. He caused the eradication of gambling dens, cockpits, cabarets and other social evils in the new city.

PONCIANO A. BERNARDO — JANUARY 1, 1947 - APRIL 28, 1949

In 1940 President Quezon appointed him as Vice Mayor and City Engineer of Quezon City. In addition to these two positions he was also a member of the Board of Examiners for Civil Engineers.

Among his outstanding accomplishments were construction of the Old City Hall now Ramon Magsaysay High School at a total cost of ₱156,772.48: Bernardo Park - a park-carved out of a hill at a total cost of ₱19,000.00; Galas market at a total cost of ₱25,000.00; Quezon City High School for young students who previously had to go to Manila to get their secondary education; established the Quezon City Public Library; more policemen were hired to combat the proliferation of crimes.

It was during his term that R. A. 333 making Quezon City "The National Capital of the Philippines and the permanent seat of the National Government" was approved by President Quirino on July 17, 1948.

R.A. 333 appropriated funds for the acquisition of private estates within the boundary limits of the city and authorized the issuance of bonds of the National Government for the construction of streets, bridges, waterworks, sewerage and other municipal improvements in the new city.

Mayor Bernardo did not see all these plans materialize. On April 29, 1949 he was ambushed in Quezon Province with Doña Aurora Quezon and others.

NICANOR R. ROXAS — MAY 4, 1949 - JANUARY 6, 1950

Although he had a very short term of only eight (8) months, it was significant because Quezon City became the national focus of development. The inauguration of Quezon City as the national capital of the Philippines was held on October 22, 1949 with the laying of the cornerstone at the Constitutional Hills. He was the Philippine Ambassador to Benelux Countries (Belgium, Netherlands & Luxembrug) when he died on March 12, 1971.

IGNACIO SANTOS DIAZ — JANUARY 6, 1950 - DECEMBER 30, 1953

He was born as "The Builder". He worked for the revision of Commonwealth Act No. 502 known as the Charter of Quezon City to Republic Act No. 537 which was signed into law by President Quirino on June 16, 1950. This law extended the boundaries of the city, increasing its area from its initial 1,527 hectares in 1939 to 15,359 hectares. It also increased the number of councilors from three to eight. Among his greatest accomplishments were the transfer of Police Headquarters from Roces Avenue to the then Doña Aurora Hall located at its present site; establishment of the City Jail at its present site; purchase of jeeps for the mobile patrol bureau for Quezon City and for the entire country; construction of the left and right wing of the Old City Hall; construction of Kamuning and Murphy markets; construction of the La Loma Fire Station; construction of Cubao Health Center, Balara Health Center; organized the League of Barrio Lieutenants now Barangay Captains, to assist police in the peace and order drive; construction of numerous police outposts in Novaliches, New Manila, Sta. Mesa Heights, Balintawak, Cubao, Frisco and La Loma and construction of boundary markers in EDSA, Sociego (Sta. Mesa), La Loma, Novaliches and Balintawak to determine and pinpoint area of responsibility; and made Novaliches as the industrial zone of the city.

NORBERTO S. AMORANTO — JANUARY 1, 1954 - MARCH 31, 1976

Served the longest term as Q. C. Mayor. A fiscal expert, he studied the financial condition of the city as soon as he assumed office; he encouraged more business establishments to move to QC by giving them attractive tax incentives. Intensive tax collection drive resulted in the increase of revenues by 300 percent. As a consequence roads were improved, more policemen were hired, radio police cars were purchased, modern dump trucks were bought for garbage collection, free education from grade school to highschool was given. Among his greatest achievements were: codification of all tax ordinances increased revenues, improvement of public school buildings, health centers and public markets, building of roads and bridges, construction of parks and playgrounds, improvement in the efficiency and morale of the police department and general expansion of the city services. Some of

the roads constructed were Kamias-Anonas Road, 2.11 kilometers, at a total cost of P177,935; Novaliches-Ipo Avenue, 14.130 kilometers, at a total cost of P1.8 million; acquired and operated an Asphalt Plant (a Bituminous concrete mix) operated a self-liquidating basis; construction of QC Hall at a total cost of P18 million; Amoranto Stadium at a total cost of P2 million; beautification and land development in front of the QC Hall at a total cost of P1.5 million, where a Sunken Garden was put up, lights installed, curbs and gutters built, increased number of school districts from 12 to 15 and high schools from 5 to 11, elementary teachers increased from 669 to 2,591 and high school teachers increased from 98 to 1,145.

Mayor Amoranto fulfilled the dream of President Quezon to give QC residents hospitals, schools, parks, shopping centers, theaters, entertainment complexes, good garbage collection, clean streets and well-lighted thoroughfares. He was likened to Emperor Augustus who "found Rome a city of bricks and left it a city of marble".

He died of heart attack on December 22, 1979.

ADELINA S. RODRIGUEZ — APRIL 1, 1976 - APRIL 13, 1986

First lady Mayor; she was often cited for her barangay and social power projects. Among her vital achievements were: comprehensive development program; manpower development program, infrastructure constructions; slum improvement, barangay, educational, health improvement; cleanliness and beautification; industrial, commercial improvement and government organizational development; "Palagiang Paglingap sa mga Mamamayan" program; walk-in-skills training center of the Quezon City Council of Women to involve more women in civic projects. Implementation of the KKK program wherein the poorest of the poor were able to start a livelihood projects; establishment of the QC Kabuhayan Technological Center; installation of public faucets, artesian wells and deep wells particularly in depressed areas and places not covered by MWSS; construction of the QC Public Library main building; complete reconstruction of the Roxas District Library; establishment of branch libraries in barangays Del Monte and Masagana; also the restoration and development of the QC Museum in coordination with the National Historical Institute; and the Quezon City Museum housed at the QC Memorial Shrine.

ACCOMPLISHMENTS OF QC GOVERNMENT UNDER MAYOR JUN SIMON

CITY REVENUES:

— the city's revenues increased by an average 7-10% from (1971 to 1986)
— the city's revenues increased by 32% from 1987 to 1988
— the city's revenues increased from P399 million in 1986 to P446 million in 1987, an increase of 47 million
— the city's revenues increased from P446 million in 1987 to P643 million in 1988, an increase of P200 million.

HOUSING:

— 90 out of the total 549 houses have already been constructed the initial phase of the Manresa Redevelopment Program.
— 40,000 units of houses are expected to be completed by the end of 1992.
— 5,000 units of houses are being programmed for completion by the end of the year.

LIVELIHOOD:

— mini-industrial estate was initiated to generate an estimated 30,000 to 50,000 new jobs primarily to Q. C. residents.
— the Quezon City Filipino-Chinese Businessmen Association was formed to explore more business opportunities in Q. C.
— Industrial Relations Office was created to settle problems and disputes in the business community.

CLEANLINESS:

— barangay based-incinerator will be set-u[p in order to provide easy garbage disposal to the public.
— establishment of "Kariton" project for street children to generate more job opportunities for the less fortunate

MORALITY:

— continuous raids on business establishments showing lewd shows and those exhibiting indecent acts.

CIVIL SERVICE:

— Reorganization of city government for better public service.

BEAUTIFICATION:

— The creation of Quezon City Parks Development Foundation under Charito Planas to start the long process of beautifying Quezon City and its environment.
— a total of ₱22 million was alloted for the QCPDF and another 3M revolving capital was given by the Department of Tourism.

HEALTH:

— preventive and curative medicine will be pursued.
— setting-up of additional mobile clinic to better serve the public.
— 24 hour health centers will be maintained to provide round the clock protection to every constituents.
— the construction of a 150-bed satellite hospital in San Bartolome, Novaliches
— the establishment of a "botikang-generic" projects will be explored to provide cheaper medicines to the public.

PEACE AND ORDER:

— initiated the purchase of 30 additional mobile patrol cars to enhance police mobility around Q. C.
— initiated the purchase of 600 pistols and 100 shotguns for the use of the Q. C. Police.
— initiated the construction of a new Q.C. city jail
— initiated the creation of a central police district to cover Q. C. exclusively.

EDUCATION:

- creation of Q.C. Polytechnic University wherein students will be trained on skills needed by local firms.
- establishment of 3 more satellite public libraries and purchase of books amounting to ₱1.2m for the reading public.

PRESENT OFFICIALS OF QUEZON CITY GOVERNMENT

BRIGIDO R. SIMON, JR. -------- MAYOR
VICENTE C. SOTTO III ---------- VICE MAYOR

COUNCILORS:

1st DISTRICT:
George Canseco
Wilma A. Sarino
Alberto Galarpe
Teodoro N. Ramos
Emilio G. Tamayo
Reynaldo A. Calalay

2nd DISTRICT
Alicia Herrera
Melencio M. Castelo
Vicente D. Biglang-awa
Dante V. Liban
Isidro R. Saludes
Edgardo S. Serrano

3rd DISTRICT
Jorge L. Banal
Mitchell Y. Gumabao
Jose J. Paculdo
Elizabeth O. Gaba
Eduardo F. David
Albano Paras Laoag
Vice Tomas P. Castro (deceased 9/30/88)

4th DISTRICT
Cielito C. Del Mundo
Ricardo R. Del Rosario
Fred Montilla
Herminio C. Bautista
Francis P.N. Pangilinan
Guillermo C. Altuna

Herbert M. Bautista	–	Councilor, Youth Representative
Roberto Mike Miguel	–	Councilor, Asso. of Barangay Council

CONGRESSMEN

1st DISTRICT
YAP, RENATO

2nd DISTRICT
AQUINO, ANTONIO MODESTO

3rd DISTRICT
COSETENG, ANNA DOMINIQUE

4th DISTRICT
MATHAY, ISMAEL A.

DEPARTMENT HEADS, CHIEFS OF OFFICES & ASSISTANTS

City Administrator	Atty. Ernesto M. Villareal
Secretary to the Mayor	Mr. Elizardo C. Agsalud
Asst. Secretary to the Mayor	Mr. Ricardo C. Cruz
City Treasurer	Mr. Montano L. Diaz
Asst. City Treasurer for Administration	Mr. Teodoro R. Paulino
Asst. City Treasurer for Operation	Mr. Gaudencio M. Maliwat
City Health Officer	Dra. Magdalena M. Ybañez
Asst. City Health Officer	Dra. Rosa S. Carreon
City Assessor	Atty. Apolinario R. Pavia
Asst. City Assessor	Mrs. Marcosa N. Ganiban
City Personnel Officer	Mr. Arturo S. Loria
Asst. City Personnel Officer	Mrs. Lourdes S. Lansang
Public Affairs & Information Officer	Mr. Aniceto Lazo
City Superintendent of Libraries	Miss Blanquita L. Del Barrio
Chief Librarian III	Mrs.Corazon P. Fajardo
Cultural & Tourism Affairs Officer	Mrs. Ramona A. Ventura
Asst. Cultural & Tourism Affairs Officer	Mr. Dominador Ocrisma
Urban Poor Affairs Officer	Mr. Celso Canonigo
Asst. Urban Poor Affairs Officer	MS. Gia Fortunato
Social Welfare Services	Mrs. Teresita Mariano
Business Permits & LicenseOfficer	Mr. Patricio Dumlao
Asst. Business Permits and License Officer	Mrs. Norma Crisostomo
Community Relations Officer	Mr. Rodolfo S. Alcantara
Barangay Operations Center	Mr. Alberto A. Seno
City Veterinary Officer	Dr. Ireneo B. Encomienda Jr.
Asst. City Veterinary Officer	Dr. Wilfredo Z. Arana
City Prosecutor	Atty. Jose F. Erestain Jr.
Asst. City Prosecutor	Atty. Ricardo Molina
Register of Deeds	Samuel C. Cleofe
Asst. Register of Deeds	Atty. Edgardo C. Castro
City Auditor	Mr. Reynaldo Ventura
Asst. City Auditor	Mr. Rey Jael
Fiscal Control Unit	Atty. Erlinda O. De Leon
Asst. Fiscal Control Unit	Mrs. Purificacion Muriel
City Sheriff	Atty. Arsenio Tabada (OIC)
Police Department	Col. Rodolfo M. Garcia
Deputy Station Commander	Col. Generoso P. Ocampo
Director QC General Hospital	Dr. Edgardo V. Salud
Asst. Director for Professional Services	Dra. Marina Y. Bringas
Asst. Director for Administration	Dr. Ruben V. Arevalo
City Attorney	Atty. Nescito C. Hilario
Asst. City Attorney	Atty. Christian R. Valencia

City School Superintendent	Dr. Bienvenido A. Icasiano
Asst. School Division Supt.	Mr. Pedro A. Ramos
Secondary & Elementary	Dr. Alma Bella O. Bautista
City Engineer	Engr. Norberto C. Cabigao
Asst. City Engineer for Administration	Engr. Benjamin Malinao
	Engr. Ricardo L. Cortez
City Budget Officer	Mr. Juanito S. Ortiz (OIC)
Asst. City Budget Officer	Mrs. Nila G. Bague
City Secretary	Atty. Vicente A. Alvarez
Asst. City Secretary	Atty. Rodriguito S. Saet
City Finance Coordinator	Mr. Juanito Ortiz
City Planning & Development Officer	Arch. Gerardo Magat
Asst. City Planning & Development Officer	Mr. Tomasito L. Cruz
City General Services Officer	Mr. Rolando P. Montiel
Administrative Officer III	Mr. Jonathan Africa
City Civil Registry Officer	Mr. Ramon R. Matabang
Asst. City Civil Registry Officer	Mrs. Purificacion C. Leoncio
City Civil Security Officer	P/Capt. Rogelio F. Rivero
City Architect	Engr. Alfredo Macapugay
Asst. City Architect	Arch. Edgardo M. Dimaano
Fire Dept.	LT/C. Wenceslao R. Romero Station Commander
Asst. Fire Department	F/M - Ben S. Valle Deputy Station Commander
Youth & Sports Development Unit	Ms. Socorro R. Alba
Youth Welfare Council (Chief)	Mr. Andy Q. Rosales
Molave Youth Home	Ms. Corazon Canonigo
Philippine National Red Cross, Director	Dra. Orencita A. Castillo
Novaliches Coordinator	Alito Tan
Eco. Development Board	Mr. Emilio E. F. Festejo Chief of Office
Liquor & Licensing Board (Chairman)	Atty. Amy Dumlao
Task Force on Industrial Relation Office	Mr. Jesus M. Cellano Jr. Director
	Mr. Dante Esteban Asst. Executive Director
Parks Development & Administrative Officer	Mr. Cesar L. Sianghio
Asst. Parks Development & Administrative Officer	Mr. Ernest R. Santiago
Special Task Force on Machineries & Equipment	Mr. Johnny Ortiz Chairman
	Mr. Magno Gamboa Vice Chairman
	Engr. Manuel M. Añonuevo Executive Assistant
City Electrician	Mr. Ernesto G. Reyes
Asst. City Electrician	Ms. Amelita Tolentino
City Administrative Officer	Mrs. Rebecca Magsalin
Asst. Administrative Officer	Rosalinda Marcelo
Traffic Management Office, Head	Mr. Isauro R. Pumarada
Asst. Traffic Mgt. Office	Mr. Frederick G. Buguia

EXECUTIVE ASSISTANTS

1.	Reynaldo Bernardo	Sr. Executive Assistant - Political Affairs
2.	Ignacio P. Santoz Diaz Jr.	Sr. Executive Assistant - Personnel Matter
3.	Emilio Evaristo Festejo	Sr. Executive Assistant - Economic Development Board
4.	Rolando Tupaz	Sr. Executive Asst.
5.	Danilo Mendoza	Executive Assistant - Assessor's Office
6.	Aristedes Callejo	Executive Assistant General Service Office
7.	Enrique Gonzales	Executive Assistant- Business Permits & License Office
8.	Angelina Herrera	Executive Assistant - Schools
9.	Ernesto Isla	Executive Assistant - Cultural & Tourism Affairs Office
10.	Virginia San Agustin	Executive Assistant - Cultural & Tourism Affairs Office
11.	Felipe Olimpo	Executive Assistant - PAISO (Public Affairs & Information Service Office)
12.	Ernesto Ortiz	Project Officer - Engineering Office
13.	Rustico Songco	Executive Assistant - Architectural & Building Matters
14.	Edgardo Solomon	Executive Assistant - Mayor's Office
15.	Rustico Manalote	Executive Assistant - Mayor's Office
16.	Ma. Cristina Torres	Confidential Secretary - Mayor's Office
17.	Dionisio Delfin	Executive Assistant - Personnel Manpower Placement
18.	Jesus Cellano	Executive Assistant - Civil Security Unit
19.	Estrella David	Office Manager, Mayor's Office
20.	Gigi Buhay	Assistant Office Manager, Mayor's Office
21.	Manuel Añonuevo	Executive Assistant - Hidden Machineries
22.	Col. Pablo Agacer	Executive Assistant - Police Matters
23.	Emmanuel Ferrer	Executive Assistant for Communication
24.	Angeles Galura	Executive Assistant - Ilog mo, Irog ko
25.	Rafael Baskinas	Executive Assistant - Hawkers
26.	Noli Rivera	Executive Assistant - Special Projects
27.	Ferdinand Buenaventura	Executive Assistant - Economic Development Board
28.	Edgardo Viray	Executive Assistant - Economic Development Board
29.	Pedro Rodriguez	Executive Assistant - Parks Administration
30.	Jose Filio	Executive Assistant - Finance
31.	Edwin Bernardo Festejo	Head Consultant - Management
32.	Romulo Macalintal	Consultant - Legal Affairs
33.	Lourdes Rances	Consultant - Finance
34.	Rene Lazaro	Technical Consultant - Resettlement Environmental Sanitation
35.	Col. Pablo Agacer	Executive Asst. - Police Matters
36.	Gen. Manuel Syquio	Executive Asst.
37.	Zenaida Rivera	Executive Asst.
38.	Bernadito Lucas	Executive Asst.
39.	Ruel Morales	Executive Asst.
40.	Sotero Rey Leonoro	Executive Asst.
41.	Danilo Santiago	Executive Asst.
42.	Mylah de Leon	Executive Asst.
43.	Paul T. Kingo	Executive Asst.
44.	Artemio Lana	Executive Asst.
45.	Reynaldo Lenada	Executive Asst.
46.	Rodelio P. Revilla	Executive Asst.
47.	Eduardo M. Bondame	Executive Asst.
48.	Teresita R. Medina	Executive Asst.
49.	Racquel N. Rey	Executive Asst.

OFFICES/BOARDS/COUNCILS/UNITS UNDER OFFICE OF THE MAYOR

OFFICE OF THE MAYOR

The City Mayor, the Chief Executive of the city government shall exercise such powers, duties and functions as provided in the Local Government Code and other laws; he shall maintain peace and order in the city, and in pursuance thereof, he shall be entitled to possess and carry the necessary firearms within its territorial jurisdiction, subject to existing rules and regulations on the possession and carrying of firearms; prepare and submit to the Sangguniang Panlungsod the annual budget of the city for the ensuing calendar year on the date and in the manner provided and prescribed by law; see to it that executive officers and employees of the city faithfully discharge their respective duties, and for the purpose, cause, if necessary, the institution and filing of appropriate criminal or administrative action; examine the books, records, and papers of all offices, officers, agents or employees of the city, represent the city in its business transactions, and signs all warrants drawn on the city treasury and all bonds, contracts and obligations of the city; as soon as possible but not later than March 31 of each year, prepare and submit to the Ministry of Local Government an annual report covering the operation of the city government during the preceding calendar year; ensure that all taxes and other revenues of the city are collected, and the city funds applied in accordance with law or ordinance to the payment and settlement of the city expenses and obligations; take such emergency measures as may be necessary to protect the public from, fires and other public calamities, grant or refuse to grant, pursuant to law, city licenses or permits, and revoke the same for violation of law or ordinance or the conditions upon which they are granted; initiate appropriate action or proceedings against any national government official or employee rendering service within the city to draw the attention of the corresponding superior officer to the dereliction of the official or employee involved; direct the preparation and formulation of the development plan and program of the city, and upon approval by the Sangguniang Panlungsod, direct and supervise the implementation and execution of the same; call a meeting of any or all of the officers and employees of the city.

HON. BRIGIDO R. SIMON, JR. — CITY MAYOR
TEL. NOS. — 98-43-44
98-51-31 to 33

BIO-DATA

MAYOR BRIGIDO "JUN" R. SIMON, JR.

NAME	:	BRIGIDO R. SIMON, JR.
DATE OF BIRTH	:	July 31, 1952
PLACE OF BIRTH	:	Pulilan, Bulacan
CIVIL STATUS	:	Married
NAME OF SPOUSE	:	Ma. Victoria Silayan
CHILD	:	Rosario S. Simon

EDUCATIONAL ATTAINMENT

ELEMENTARY	:	San Beda College
SECONDARY	:	San Beda College
COLLEGE:		Ateneo de Manila

- Civic Leader, Social Analyst, Economist, Businessman.
- Lived among poor in the Tondo Foreshore land for six (6) months after graduating from Ateneo de Manila University in 1973, A. B. Economics, where he was known student activist.
- Worked in Mindanao for three (3) years as Executive Assistant in the Mindanao Development Authority.
- Served as consultant to the National Housing Authority in 1976.
- Went into business after serving the government.
- A year later, delegated the management of his business to further support movements for change in the Marcos regime. In the process, he was charged with an ASSO (Arrest, Search, Seizure Order).
- Was Desk Officer of Regions 9 & 12 in the Presidential Campaign for Pres. Aquino & Vice Pres. Laurel where he exposed the ghost precints in Lanao.

- Vice-President, Rotary Club of Kamuning, 1983-1984; President, St Louise Homeowners Neighborhood Association, 1983-1984; Chairman, Public Service Committee, PDP Laban Chairman, Commission on Electoral Politics, Bandila National Council Member of PDP-LABAN National Treasurer, PDP-LABAN
- Designated as Officer-in-Charge in Quezon City last April 20, 1986 - Nov. 30, 1987.
- Elected as Mayor of Quezon City last January 18, 1988.
- Was the one who initiated the P20-M Manresa Housing Redevelopment Program as the initial start of the governments thrust to house all city residents under the socialized housing program.
- Was also the one who launched the "Payatas Estate Housing Program" which is open to all landless individuals either residing or working in Quezon City.
- Was elected President of the City Mayor's League of the Philippines.
- Initiated the purchas of 30 fully equipped new mobile patrol cars for the use of the Integrated National Police in cooperation with the City Council of Quezon City.
- Is the moving force behind the "Greening of Quezon City" Program which highlights the painting of 300,000 trees along the main thoroughfares, schools, parks, and other places in Quezon City.
- Started the negotiations and tie-ups with foreign investors and the private sectors in putting up businesses in Quezon City.
- Initiated the campaign against lewd and indecent shows in Quezon City.

OFFICE OF THE CITY ADMINISTRATOR

The City Administrator shall: assist in coordinating the work of all the officers of the city, under the supervision, direction, and control of the city mayor, and for the purpose, he may convene the chiefs of offices and other officials of the city; establish and maintain a sound personnel program for the city designed to promote career development and uphold the merit principle in the city government service; direct and supervise the continuing study and analysis of the internal organization, management pratices and operational procedures of the city government offices with the end in view of instituting effective administrative reforms; maintain direct administrative supervision over all market personnel except market collectors; maintain and supervise cleanliness and b eautification of all public markets; formulate all ordinances rules and regulations pertaining to or covering the administration and operation of public markets.

OFFICIAL:

ATTY. ERNESTO M. VILLAREAL — City Administrator

TEL. NO. -- 922-43-68

OFFICE OF THE SECRETARY TO THE MAYOR

The Secretary to the Mayor acts as implementing arm of the City Mayor on executive policies, laws and ordinances; supervises and coordinates the functions of all departments/offices under the jurisdiction of the Mayor for which provision is not otherwise made; reviews, analyzes and reports to the City Mayor developmental policies and plans affecting the management of the city and its agencies; directs and supervises the continuous study and analysis of the internal organizations, management practices and operational procedures of the offices to effect administrative reforms; signs documents and papers for and in behalf of the City Mayor as delegated to him; receives and decides as may deem proper, petitions, complaints, claims, requests, recommendations, etc. of the constituents on matters which are of an administrative and executive character; represents the City Mayor in various functions and affairs as may be delegated to him; signs and acts on all financial documents as delegated to him; undertakes special projects assigned directly by the City Mayor; and overseas and coordinates operations of departments/offices assigned to the Office of the Mayor through Executive Order to that effect; perform such other functions as a member of the advisory, technical & confidential staff of the mayor.

MR. ELIZARDO C. AGSALUD — Secretary to the Mayor
TEL. NOS. — 922-44-58

OFFICE OF THE ASSISTANT SECRETARY TO THE MAYOR

The Assistant Secretary to the Mayor shall: assist the Secretary to the Mayor in the enforcement and in giving orders for the execution of policies of the City Mayor and of the laws and ordinances within the jurisdiction of the city; prepare and act on all papers which are of administrative or policy determining nature, initial/sign official documents and papers of the city government as assistant head of the department and as delegated by the City Mayor; receive, hear and assist in deciding proper measures to be undertaken on petitions, complaints, claims, requests, recommendations, etc. of the constituents on administrative and executive matters; assist in recommending procedures, systems and policies to the city administration's executive matters; and act as Acting Secretary to the Mayor in his absence.

MR. RICARDO C. CRUZ — Assistant Secretary to the Mayor
TEL. NO. — 99-82-68

PUBLIC AFFAIRS AND INFORMATION OFFICE

Handles liaison work for the office of the Mayor with all government agencies and private organizations; prepare all correspondence, messages and speeches and other communications in connection with the functions of the office; complies and writes press materials such as news items, feature articles for publication in the tri-media such as newspapers, radio, television and magazines of general circulation; performs recording and filing systems and compiles newspapers and magazines, clippings and photos relevant for public affairs involving Quezon City and its officials; attends and recieves researchres, students and newsmenseeking information about Q.C. and providing them with available brochures and other reading materials; performs liaison works with the Barangays and civic organizations, including assistance to the public coming to the office on official business; provides and assists in giving assistance to National agencies as well as private entities in the implementation of various program/activities of the city government; prepares periodic conference and/or dialogues to the Mayor with members of the tri-media of this office (PAISO); and performs vital public relations functions to maximize the promotion of the city government's accomplishments, projects and plans.

MR. ANICETO LAZO — Executive Legislative Liaison Officer
MR. FELIPE OLIMPO — Executive Asst.
TEL. NO. -- 9964-66

OFFICE OF THE CITY SECRETARY

The basic functions of the office of the City Secretary, among others, are the following: responsible for keeping a full record of the proceedings of the City Council and filing all documents relative thereto as part of the public records of the city; record in a book kept for the purpose all ordinances, resolutions and motions adopted by the City Council; keep the seal of the City Council and affix the same with his signature, to all ordinances and official acts of the Council, which he shall present for signature to the Presiding Officer; keep the corporate seal of the City, and attest to all executive orders, proclamations, ordinances, and resolutions signed by the City Mayor; and furnish certified copies of all city records and documents in his charge which are not of a confidential in nature.

OFFICIALS:

ATTY. VICENTE A. ALVAREZ — City Secretary
ATTY. RODRIGUITO SAET — Asst. City Secretary
MR. ALFREDO FORONDA — Administrative Officer
TEL. NO. — 922-59-63
99-11-54

OFFICE OF THE CITY BUDGET

The City Budget Office shall: consolidate, analyze and document budget proposals for the City Mayor's submission to the City Council; extend technical assistance to the City Council pertinent to its review and approval of proposal appropriation; advise the City Mayor on the effects of appropriation ordinances and resolutions submitted for his signature; evaluate allotment requests and prepare advice of allotment for the signature of the City Mayor; monitor the financial and physical accomplishments of city-funded programs in relation to their work and financial plans and approved appropriations; coordinate the formulation of fiscal plans in support to the city development plans, and see to it that funds are made available for current and mandatory appropriations; and submit reports as may be required by the City Mayor or authorized agency.

OFFICIALS:

MR. JUANITO S. ORTIZ — City Budget Officer (OIC)
City Finance Coordinator
MS. NILA J. BAGUE — Asst. City Budget Officer

TEL. NO. — 96-80-35
92-44-86

PERSONNEL OFFICE

Functions: assists and advices the head of the agency in the development, formulation and execution of policies, regulations and orders in all areas of personnel management in accordance with the Civil Service Law, decrees, and rules; assists the head of the agency in the execution of such duties as the Civil Service Commission may require in connection with examinations, investigations, appointments, promotions and other personnel matters; keeps the head of the agency and the different head of offices of the city government informed of the activities and developments, promotions and other personnel actions for adherence to law and regulations; evaluates positions in accordance with class standards; directs and assist in setting up performance standards; analyzes and points out training needs; conducts training method research; maintains all files on employees work histories; presents information on personnel operations of interest to the public; and performs such other functions as the head of agency after consultation with the Civil Service Commission, shall prescribe.

OFFICIALS:

MR. ARTURO S. LORIA — City Personnel Officer
MRS. LOURDES L. LANSANG — Asst. City Personnel Officer
MS. EDNA S. ANTONIO — Personnel Officer III
MR. RUBEN GABUYA — Training Head
TEL. NO. -- 99-33-22

CULTURAL AND TOURISM AFFAIRS OFFICE

The Cultural and Tourism Affairs Office was created by the defunct City Council, under Ordinance No. 7164. It has been the initiator, the architect or even the implementing arm of the City Government's intensive campaign for c[ultural and social development of the community in consonance with the present thrust of our national government for ultimately making every municipality, province and locale of the country worthy of life and co-existence. The five (5) areas of services, namely: — (1) Cultural development, (2) Tourist Services, (3) Social and protocol functions, (4) Civic religious and professional undertaking and relationship, and (5) Sports and athletic development, it has adopted strategies to succesfully implement multiferious activities such as the formation of committies and commissions, maintaining harmonious working relations with the various civic, religious and professional organizations based in Quezon City, with the end in view of achieving more and utilizing to the fullest the resources of both the government and the private sector as well, to enhance the quality of life of its people.

The Cultural and Tourism Affairs Office shall: provide new dimensions in the field of tourism to respond to the present challenges of both domestic and international settings; provide tools by which we could contribute to the increase of foreign exchange earnings and thus augment income; assist in the realization of investment opportunities as well as in the generating of employment for the community; sets standards in the field of tourism which will be within the competence of this agency; improve as well as to protect the image of our tourism industry by setting procedures and seeing to it that recruitment and employment of personnel for these tourist establishments, comply with rules and regulations; recommend to proper agencies the improvement of tourism sites, facilities, and services; formulate plans and programs designed to induce the influx of tourists in Quezon city; and embark on international goodwill programs, such as sister-cities relationship, exchange activities, study tours, etc. with the end in view of promoting Quezon City in the International circle.

OFFICIALS:

MRS. RAMONA A. VENTURA — City Cultural & Tourism Development Officer
MR. DOMINADOR OCRISMA — Asst. City Cultural & Tourism Development Officer

TEL. NO. — 96-76-41

QUEZON CITY PUBLIC LIBRARY

The Quezon City Public Library was organized in 1948 through the vision and foresight of the late Mayor Ponciano Bernardo. Quezon City then, was in its feverish stage of development, the war years having stopped temporarily the development that was started by the late Pres. Manuel L. Quezon.

Role of the library:

The public library is a catalyst in planning for community development and in continuous education of the citizen of a nation. It serves as an impartial, non-partisan, and non-sectarian agency of information for all people.

Public library services are made available to everyone throughout the country. Next to school, it is commonly called the People's University.

GENERAL FUNCTIONS:

1. Collects, organizes, distributes and preserves books and non-book materials, interprets and guides their use to enable as many people as possible to apply in their daily lives the record of what is known.
2. Disseminates information through books and non-book material and promotes the educational, economic, moral, social and cultural well-being of the Quezon City populace;
3. Aids and supplements the formal education program of schools which cannot adequately and conveniently provide their students with reading requirements;
4. Encourages wholesome recreation and constructive use of leisure time by offering pleasant and conducive library services;
5. Facilitates informal self-education of people in the community regardless of race, creed and religion.

SERVICES

— Reference service in person, in writing or thru telephone

— Use of all materials available, print and non-print

— Use of the indexes to the collection which are the following:

  a. card catalog divided into subject, author and title, catalog.

  b. index to bound periodicals.

  c. index to ordinances and resolutions of the QC Council.

— Children's library

— Film showing that inform, educate and entertain.

— Photocopy service.

— Use and possible ownership of Quezon City Facts and Figures Handbook which contain important information regarding Quezon City such as QC's geographical location, historical sketches, legends, statistics on school population, health services, social and recreational facilities, list of city officials since the city's creation, barangay officials, major industrial and commercial establishments, major landmarks, hotels, and eateries, etc.

— Use of reproduction or copies of official documents supplied by the local government.

— Extension service to different districts/barangays through the branch libraries.

— Use of conference room for meetings, seminars, conferences, etc.

— Use of the library as an exhibit hall for art works.

OFFICIALS:

Blanquita L. Del Barrio	—	City Supt. of Libraries
Corazon P. Fajardo	—	Chief Librarian III
Rosario R. Vicente	—	Supervising Librarian
Flor S. Ferry	—	Chief, Law Research Section
Carmelita L. Pereira	—	Chief, Catalog Section
Josefina Ordinario	—	Chief, Records Section

QUEZON CITY PUBLIC LIBRARY AND BRANCHES

	NAME OF LIBRARY & LIBRARIAN	DATE OF ESTABLISHMENT	LOCATION
1.	Main Library	August 16, 1948	Q. C. Public Library Bldg. City Hall Complex Tel. No. 98-98-34
2.	Balara Branch Lucila R. Raquino	January 26, 1955	Balara Filters Compound Diliman, Quezon City
3.	Cubao Branch Rose Anastacio	October 1, 1954	Lions 301-D Bldg. Bernardo Park, EDSA, Q. C. Tel. No. 99-64-31
4.	Novaliches Branch Cynthia J. Tolado	October 9, 1954	Sinagtala Bldg. Quirino H-way Ave., Novaliches, Q. C.
5.	Project 3 Branch Catalina Arroyal	October 2, 1953	3 Banuyo St. Proj. 3, Q. C.
6.	Project 4 Branch Blandina N. Ureta	November 7, 1954	1-C I De los Reyes St. Project 4, Quezon City
7.	Project 7 Branch Zenaida B. Atienza	July 1, 1966	Bansalangin St., Proj. 7, Q. C. Tel. No. 98-71-22
8.	Roxas Branch Victoria T. Lopez	November 5, 1955	8 Jasmin St., Roxas District
9.	Novaliches Mini City Hall Manica Manes	February, 1983	Mini-City Hall Bldg., City Hall Library 2nd Floor
10.	Brgy. Del Monte Library Thelma Reyes	April 19, 1982	Brgy. Hall, Osmeña, SFDM
11.	Brgy. Masagana Minviluz Sebastian	January 28, 1984	A. Conchu and Tamblot St., Project 4, Q. C. Tel. No. 77-15-21
12.	Brgy. Damayan Prima S. Alabata	February, 1989	Brgy. Damayan, SFDM
13.	Brgy. Krus na Ligas Jovita M. Gimena	April, 1989	Brgy. Krus na Ligas, Diliman, Quezon City
14.	Camp Aguinaldo Myrna M. Segundo	July, 1989	Camp Aguinaldo Compound Quezon City

CIVIL REGISTRY OFFICE

With the enactment of the Civil Registry Law (Act 3753) approved on November 26, 1930 and took effect on November 27, 1931, civil registration was made compulsary.

The City Civil Registrar shall be responsible for the civil registration program in the city. He shall: accept all registrable documents including judicial decrees affecting the civil status of persons; file keep and preserve in a secure place the books required by law and transcribe and enter immediately upon receipt all registrable documents and judicial decrees affecting the civil status of persons in the appropriate civil registry book; transmit to the office of the civil registered documents required by law; issue certified transcripts or copies of any certificate of registered document upon payment of the prescribed fees to the city treasurer; receive applications for issuance of marriage license and, after determining that the requirements including supporting certificates and publication thereof for the prescribed period have been complied with, issue the license upon payment of the authorized fee to the city treasurer, collaborate with census officers of the National Census and Statistics Office in conducting educational campaign for vital registration and assist in the preparation of demographic and other statistics for the city.

MR. RAMON M. MATABANG — City Civil Registry Officer
MRS. PURIFICACION C. LEONCIO — Asst. City Civil Registry Officer

TEL. NOS. — 922-60-77
922-40-05

BUSINESS PERMITS AND LICENSE OFFICE

This Office was created pursuant to and furtherance of the provisions of Sec. 10 item (N) of RA No. 537 an Act to revise the charter of Quezon City, which states:

This Office issues and renews business, occupational and special permits, conducts invetigation, verification and inspection on business operations. Acts on all complaints against operation of business establishments and files cases for deliquency/deficiencies and operating without permit and license against operators of business establishments operating in this City.

To be able to hasten the issuance of permits expenditiously and to provide convenience to the taxpaying public, this Office has adopted and implemented the One-Stop/Fast Processing System for business and occupational permits. With this System, all the representatives from the different technical departments involved in the issuance of business permit (eg. the Fire Department, the City Health Officer, the City Building Official and the City Treasurer) are detailed in this Office to facilitate and expedite processing of application for Mayor's permit. This is under Exec. Order No. 9, S-86 of the Honorable City Mayor.

OFFICIALS:

MR. PATRICIO L. DUMLAO — Chief License Officer II
MRS. NORMA F. CRISOSTOMO — Asst. Chief License Officer
ATTY. FLORENCIO V. REVILIA — Legal Officer
MR. ARMANDO DE LARA — Chief Occupational Permit Section

TEL. NO. — 96-51-31

URBAN POOR AFFAIRS OFFICE

Executive Order No. 7 dated 9 May, 1986 was issued, creating the URBAN POOR AFFAIRS OFFICE (UPAO). It performs the ff. functions:

* to contain the squatting problems in the city;
* to provide adequate facilities to depressed communities;
* to set up community organizations and economic associations for indigents whereby their collective efforts will bring increased income, better health and sanitation, and greater social awareness and participation;
* to help find employment for the less privileged residents of the city especially those coming from depressed areas;
* to take charge of matters pertaining to squatting and the squatters' problems;
* to formulate strategies, work plans and programs designed to enhance the quality of life of the urban poor and implement the same with the approval of the City Mayor;
* to perform such other functions as may be directed by the Office of the City Mayor.

The entire organization of the UPAO is divided into three major divisions, namely: Resettlement and Planning Division, Coordination and Monitoring Division, and the Social Welfare and Service Division.

SERVICES AND PROGRAMS:

* Family enrichment program
* Child enrichment program
* Youth enrichment program
* Inter-agency referral/linkages program
* Rehabilitation services program
* Livelihood and skills development program

UPAO OFFICIALS:

CELSO S. CANONIGO	— Chief, Urban Settlement Coordinator
GIA MARIA G. FORTUNO	— Supvg. Chief, Urban Settlement Coordinator
TERESA M. MARIANO	— Supvg. Social Welfare Officer (Social Welfare & Services Division)

QUEZON CITY BARANGAY OPERATIONS CENTER

The Quezon City Barangay Operations Center shall provide assistance to the City Mayor for the effective operation of the barangays and in the supervision of its officials as well as in the overall promotion and implementation of Barangay policies, programs, projects in the city; extend all possible assistance to the Barangay Officials in the performance of their duties and responsibilities; formulate and recommend to the City Mayor programs/projects for the development of the barangays and for the up-grading and enhancement of the capabilities of its officials; provide support, monitor and ensure the effective and efficient implementation of government and other agencies programs and projects in the barangays of the city as well as of the barangays; enlist the involvement and participation of the barangays in affairs and activities as they may be called upon.

PROGRAMS/PROJECTS/SERVICES:

1. Administrative program;
2. Technical assistance & consultative services;
3. Barangay information & education program;
4. Planning and research program;
5. Project implementation assistance program.

OFFICIALS:

MR. ALBERT A. SENO	— Chief, Barangay Affairs Officer II
MR. ERNESTO G. CUSTODIO	— Officer-In-Charge, Administrative Division

Tel. No. — 922-44-24
95-29-03

LIST OF BARANGAY CAPTAINS

DISTRICT I

BARANGAY	NAME	ADDRESS	TEL. NO.
DEL MONTE	ROMEO GABRIEL	36-D Kentucky St., SFDM, Q. C.	98-70-89 / 97-68-96
PALTOK	MANUEL T. DUENAS	6 Zorra Street	99-03-87
BUNGAD	CARMELITA C. BILGERIA	80-H J. J. Luna St.	—
SAN ANTONIO	SIMPLICIO G. DINO	18 Batangas St.	85-17-45
KATIPUNAN	ANTONIO C. QUINTO	6 Ricardo St.	98-27-83
VETERANS VILLAGE	ALEJANDRO M. COSTALES	79 Calumpit St.	96-91-88
TALAYAN	JERRY LIM ONGTAUCO	77 Don Ramon St.	711-46-03
DAMAYAN	AVELINO D. INTERTAS	96 San Pedro Bautista St.	97-87-49
MARIBLO	ABELARDO M. ESPERANCILLA	11 Mapalad St., SFDM, Q. C.	96-52-52 / 47-27-19
PARAISO	PERLA D. NIEL	66 A. F. Bautista St.	99-96-18
STA. CRUZ	FLORENCIO S. ALBERTO, Sr.	24 Gen. Lim St.	97-72-30
NAYONG KANLURAN	VICENTE C. CABRERA	31 Zamboanga St.	95-28-69
PHIL-AM	BENJAMIN C. SANTOS	33 East Maya St.	98-02-09
WEST TRIANGLE	ARTURO A. DE LEON	7 Kayumanggi St.	98-68-76
N. S. AMORANTO	LUCITO L. AMORANTO	52 Ipo St., La Loma	731-80-86
PAANG BUNDOK	FEDERICO P. TALANIA	151 Isarog St.	731-96-05
SAN ISIDRO LAB.	PATRIA L. CHAN	15 Simon St., Cor. Mariveles	741-52-21
STA. TERESITA	OLIVIA FLOR M. CHICO	152 Mayon St., cor. Dapitan St.	731-14-54
SALVACION	ERNESTO B. BALTAZAR	7 Agusa St., La Loma	741-55-62

MAHARLIKA	ROGELIO P. PINEDA	37-A Sct. Alcaraz St.	731-41-47
ST. PETER	FLORENCIO D. LOBO	41 Matutum St.	731-96-42
LOURDES	ANTONIO L. SIOSON	87 Kanlaon St.	731-75-25
STO. DOMINGO	ALICIA VERGEL	9 Atok St., Sto. Domingo St.	712-32-71
SIENA	TOMAS C. CASTOR, JR.	29 Palali St., SMH, Q. C.	712-35-79
SAN JOSE	BRIGIDO A. VELASCO	14 Tendido St., San Jose	34-18-86
MANRESA	SATURNINO V. PARAS	79 Tagdalit St.	—

BARANGAY	NAME	ADDRESS	TEL. NO.
PAG-IBIG SA NAYON	JOSE GERSON M. DE GUZMAN	5 Selecta Drive	362-45-15
BALINGASA	EUGENIO S. AGRIPINO	100-I Balingasa St.	—
MASAMBONG	NICANOR S. MENDOZA	1 Posooy St.	98-80-70 / 96-13-24
DAMAR	LAURA U. DEL ROSARIO	6 Daet Street	35-46-13
BAHAY TORO	VICTOR V. FERRER, JR.	3 August St., Cong. Village	98-36-19
STO. CRISTO	FLORENTINO B. TAN	197 Ilocos Sur St.	96-60-06
RAMON MAGSAYSAY	FORTUNATO L. PALMA	8 Fort Santiago St.	95-18-58
PROJECT 6	VICENTE G. LLAMAS	80 Road 3	98-26-62
VASRA	ANTONIO V. ZERRUDO	8 Lands Street	97-57-26
ALICIA	ANTONIO G. CABRILLAS	95 Ilocos Norte St.	98-92-86
BAGONG PAG-ASA	GLORIOSO V. SATURAY	183 Road 1	98-54-02
DISTRICT II			
FAIRVIEW	ANTONIO A. ANCHETA	55 Fairlane Street, Fairview	90-51-72 c/o Niece
NEW ERA	MEDRANO O. PRUDENCIO, SR.	New Era Inc. Central	921-42-21 local 528
HOLY SPIRIT	FERNANDO S. ALEJOS	15 Zuzuaregui St., Diliman	—
BATASAN HILLS	JUANITO V. BESA, SR.	Sitio 1 Batasan Hills	—
COMMONWEALTH	SIMON R. SIGUAN, JR.	101 Kasunduan St., Commonwealth	922-36-08 /822-13-66
PAYATAS	JOSE B. BELGICIA	Lot 4 Blk 36 Bulacan St., Area B	—
BAGONG SILANGAN	LAUREANO S. RAMOS	76 Gen. Geronimo Street	—
SAUYO	GERMAN M. DEL MUNDO	158 Sauyo, Novaliches, Q. C.	—
TALIPAPA	ROGELIO JUAN	511 Quirino Hi-way Talipapa	90-57-35
BAGBAG	REYNALDO B. LLEGADO	631 Quirino Hi-way Nova.	90-52-75 / 90-29-76
SAN BARTOLOME	ANTONIO B. BERNARDINO	720 Qurino Hi-way Nova.	—
STA. LUCIA	ERNESTO L. LINGA	6 Sta. Lucia Ave., Nova.	—
GULOD	DEMETRIO R. BELMES	14 Sta. Barbara St., Gulod	—
NOVA. PROPER	ANTONIO M. LAZARO	45 Doña Rosario St.	90-17-83
SAN AGUSTIN	AUGUSTO K. LACSAMANA	5 J. P. Rizal Cruz St.	90-27-44
NAGKAISANG NAYON	ANGELITO N. MENDOZA	15 Gen. Luis St., Sitio Capri	90-13-06
STA. MONICA	MARCIANO P. MEDALLA	314 Dumalay St., Nova.	90-19-61
KALIGAYAHAN	ROMY S. MALLARI	13 Aries St., Cruzville Subd.	90-34-12
PASONG PUTIK	GODOFREDO T. LIBAN II	Blk. 60 Lot 24 Lagro Subd.,	90-52-64 / 98-27-16
APOLONIO SAMSON	REYNALDO G. DE JESUS	125 Old Samson Rd.	361-57-61
UNANG SIGAW	ROLANDO F. GAJUDO	1352-O EDSA	361-53-38
TANDANG SORA	SABINO D. APO	105 Banlat Street	90-19-41
PASONG TAMO	BENJAMIN M. PEDRO	323 T. Sora Ave., P. Tamo	98-58-98
CULIAT	CARLOS A. ROQUE	2 Allan Bean St., Faustino Vill.	96-53-71 / 99-90-45
BAESA	MARIO B. RIVERA	173 Int. L. R. Pascual St.	361-59-24
CAPRI	ROBERTO S. ALBERTO	Jasmin Street Area 1	—
BALUMBATO	LEONORA BRIONES	100-A Balumbato St.,	361-71-54
SANGANDAAN	LUCIO C. GALGUERRA	618 Marcel Drive	—
DISTRICT III			
E. RODRIGUEZ	JAIME F. BORRES	58 Cambridge Street	99-95-63
SILANGAN	PONCIANO R. MORTERE, JR.	4 Illinois Street	922-50-28
QUIRINO 3	Col. RUFINO G. LOPEZ, SR.	16 DAO St., Proj. 3	922-16-21

BARANGAY	NAME	ADDRESS	TEL. NO.
DUYAN-DUYAN	GLENN VIRGILIO V. MANZANO	53 Tindalo St., Proj. 3	922-09-94
CLARO	ERNESTO L. DARIA	28 Acacia St., Proj. 3	922-50-05
AMIHAN	MARIO C. DE GUZMAN	22 Palosapis St., Proj. 3	—
SOCORRO	BONIFACIO M. RILLON	88 Liberty Avenue	721-28-25
SAN ROQUE	ERMELO T. MAXIMO	28 18th Avenue	722-04-45
MANGGA	RUFINO AGUILAR	156 20th Avenue	922-42-63
DIOQUINO ZOBEL	ROGER ESCOLANO	19 Lizardo Street	78-11-58
TAGUMPAY	DANIEL B. VILLAS	14 21st Ave., Proj. 4	921-02-32
CAMP. AGUINALDO	MA. FE R. TOLENTINO	801-J EP. Vill., CGEA	721-90-01
WHITE PLAINS	SALVADOR A. CALAGUIO	55 Nathan Road	722-12-[27 / 78-68-10
ST. IGNATIUS	LETICIA E. SABLAN	13 3rd Street	78-83-13
BLUE RIDGE A	PACITA S. ALMARIO	60 Highland Drive	78-68-18 / 70-16-19
BLUE RIDGE B	NELLY P. FAJARDO	26 Starline Road	78-78-31
BAYANIHAN	CLEOTILDE C. MANANSALA	553 B. Serrano Rd.	78-94-71
ESCOPA I	VIRGILIO G. YAP	31-E Int. Escopa I	921-11-28
ESCOPA II	MARCIO T. TESALONA	34 Escopa II	—
ESCOPA III	ROLANDO V. DE GUZMAN	PUD Site Proj. 4	—
ESCOPA IV	PAQUITO R. AGUILAR	70 P. Burgos St.	—
WEST KAMIAS	ARTEMIO P. FERRERAS	9-K 10th Street, Kamias	921-91-79
EAST KAMIAS	OCTAVIO P. GARCES	125 K-10th Street	922-68-89
QUIRINO 2-A	ALEJANDRO P. ZABALA	44 Lansones St., Proj. 2	922-05-45
QUIRINO 2-B	MAXILLANO K. CUSTODIO	19 Guyabano St., Proj. 2	922-90-33
QUIRINO 2-C	EDILBERTO G. RIVERA	175 Bignay St., Proj. 2	921-38-84
UGONG NORTE	DESILIO J. CRUZ	99 Int. Camp	921-34-90
BAGUMBAYAN	ISABELO M. VICTORINO	8 San Roque St.	—
LIBIS	LADISLAO C. PASCO	15-J E. Rodriguez Jr. Ave.	78-76-10
VILLA MARIA CLARA	GLORIA V. ROSAL	37 J. Ocampo St.	79-69-08 / 721-68-53
MASAGANA	ANICETA C. BALOLONG	10 Tamblot Street	77-44-63
MILAGROSA	JAMES A. MEJILLA, JR.	7-D Tirona Street	78-57-01
MARILAG	EMERALDO B. CAJAYON	16 Ma. Hugo St.	921-08-12
BAGUMBUHAY	PEDRO P. CALAUNAN	73 Bugallon St., Proj. 4	922-32-48
LOYOLA HEIGHTS	CESAR S. NOGUERA	160 B. Gonzales	99/36-74 / 97-35-95
PANSOL	HERMINIGILDO I. FLORES	20 B. Plaza Street	59-09-56
MATANDANG BALARA	CELESTINO C. ESTEBAN	702 Tandand Sora Ave.	96-75-49 / 98-28-06
DISTRICT IV			
BAGONG LIPUNAN NG CRAME	FELICIANO I. ALBERTO, JR.	25 3rd Avenue, Cubao, Q. C.	722-03-96
KAUNLARAN	RENATO B. AGITO	34 Batay St.	79-82-30
SAN MARTIN DE PORRES	JUANITO B. TAPEL	55 Banahaw St.	78-13-96
IMMACULATE C. CONCEPCION	ABRAHAM V. RODRIGUEZ	2 New York St	721-73-40
SOUTH TRIANGLE	HERCULES C. ENRIQUEZ	35 Sct. Bayoran St.	921-52-63
SACRED HEART	BENJAMIN P. DEL ROSARIO	142 Sct. Fuentebella St.	98-47-60
LAGING HANDA	ANGELINA A. DIAZ	75-E Scout Lozano St., Q. C.	922-79-72
PALIGSAHAN	FERNANDO P. MAGNO	1 Scout A. Diliman Q. C.	97-26-64
OBRERO	JOAQUIN TORRES	South EE Roces Avenue, Q. C.	97-61-16
ROZAS	RENATO FERNANDO	1 Dahlia St., Q. C.	96-44-78
KAMUNING	FELICIANO SA. ESPIRITU	104-K 2nd Street, Kamuning	—
TATALON	DOMINADOR P. PANEGA	54 Victory Avenue, Tatalon, Q.C.	732-16-28
DON MANUEL	ALBERTO M. RIOS	40 Data Street	712-12-38/711-43-44
DOÑA JOSEFA	LILY T. OSA	26-H Kitanlad St.	712-01-73
SAN ISIDRO GALAS	FAUSTINO D. JAVIER	12-19th de Agosto St., Galas	711-27-27
DOÑA AURORA	VICTOR V. CALAGUAS, SR.	23 N. Ponce Street	712-22-93
STO. NIÑO	LEONARDO T. ABELLA	74 San Isidro	61-72-82
SANTOL	DANIEL A. SAKAY	13 Daguna St., Santol	60-21-23 / 62-72-88
DOÑA IMELDA	VICENTE U. SY	132 Kapiligan St.	—
KRISTONG HARI	FLOREDO B. LAZO, SR.	5-E Doña Hemady St.	722-41-70
KALUSUGAN	BONIFACIO S. SOMEBANG, SR.	275 E. Rodriguez St.	—

BARANGAY	NAME	ADDRESS	TEL. NO.
DAMAYAN LAGI	ANTONIO F. MANALO	27 La Felonila St.	—
MARIANA	ELISA P. VILLAR	132 4th Street	921-77-21
VALENCIA	GODOFREDO N. ENRIQUEZ, JR.	181 Santolan Road, Q. C.	73-82-31
HORSESHOE	REYNALDO B. PEREZ	19 Sunset Drive	721-67-96
PINAGKAISAHAN	GRACE D. DEL ROSARIO	60 Detroit St., Cubao	98-61-67
SAN VICENTE	MAURO G. FORTIN	11-G Maayusin St.	—
U. P. CAMPUS	RUPERTO C. SALIVA	100 Dagohoy St.	96-48-31
KRUS NA LIGAS	PATRICIO R. FRANCISCO	17-A Salvador St.	98-21-60
CENTRAL	NANETTE C. DAZA	147 Matatag St.	921-48-45
OLD CAPITOL SITE	ALFONSO B. ALINDOGAN	20 Masay St.	—
U. P. VILLAGE	MARCIAL C. BELLEZA	29 Malinis St.	921-65-75
TEACHERS VILLAGE EAST	ROBERTO A. MIGUEL	58 Mabait St.	922-57-08
TEACHERS VILLAGE WEST	LUZ G. LOPEZ	66 Matahimik St.	921-54-51
SIKATUNA VILLAGE	ALICIA D. AREOLA	29 Mapagsangguni St.	921-54-51
MALAYA	JIMMY C. ONG	21-V Luna Road, Extension	—
PINYAHAN	LEONCIO L. CABATO	40 Malakas St.	921-39-15
BOTOCAN	ARESIO P. EREDIANO	18-M Makadios St.	921-53-93

ADMINISTRATIVE DIVISION

The Administrative Office shall: take charge and coordinate all adminstrative functions of 53 departments/ offices/units of the City Government; formulate administrative policies, orders and regulations for the guidance of all departmental administrative units; prepare and act upon for final approval of the Secretary to the Mayor, the City Administrator and the City Mayor or as the case may be, all requisition of materials, equipments and supplies; prepare, review and act on all correspondence/communication/received/endorsed/referred to the City Mayor; prepare/formulate for the City Mayor all orders, memoranda/resolutions etc., exercise overall supervision and control of all records management activities of the entire agency; take charge of the reproduction, transmittal and flow of records and documents; take charge of records reproduction, and distribution, mail operation and retrieval system; take charge in the storage, safekeeping and disposition of all materials, equipments and supplies of the various offices/ units of the Office of the Mayor; review and check legality and priority of all requisition, abstract and canvass and purchase orders; and monitor action taken by concerned department/Office.

OFFICIALS:

MRS. REBECCA S. MAGSALIN — Chief, Administrative Officer
MISS ROSALINDA MARCELO — Asst. Administrative Officer
TEL. NO. — 922-32-29

OFFICE OF THE CITY ARCHITECT

The City Architect shall: implement intelligently the master plan of Quezon City; carry out various public improvements contemplated in the Master Plan of Quezon City Charter; prepare plans, estimates and program of work for various government buildings, supervise projects done by the administration or by contracts; support national priority programs especially those that have to do with the beautification campaign; attend meetings and conferences; approve plans, recommend budgetappointment and promotions of office personnel; administer the subdivision Regulations and Proposed Zoning Regulations; and prepare reports of accomplishment and/or Status of its special Project.

OFFICIALS:

ENGR. ALFREDO MACAPUGAY — City Architect
ARCH. EDGARDO M. DIMAANO — Asst. City Architect
TEL. NOS. — 97-29-27
97-29-02

YOUTH AND SPORTS DEVELOPMENT UNIT

The Quezon City Youth and Sports Development Unit under the Office of the Vice Mayor has the following functions: formulating periodic, seasonal and annual/recreation, sports and development activities for the youth; formulating criteria for determining priorities for mass youth development and sports programs in accordance with actual resources available; and recommends to the City Mayor plans and activities designed to enlist delinquency and drug addiction.

OFFICIAL:

MS. SOCORRO R. ALBA — Supervising Youth and Sports Development Officer

TEL. NO. — 97-45-77

YOUTH WELFARE COUNCIL

The task of the Quezon City Youth Welfare Council is to coordinate youth activities at the barangay or in a city-wide level. Its main thrust is to organize and educate the youths in order to promote social reform.

The YWC aims at organizing the youth for consolidation purposes. As an organized body, they can become effective and efficient force aspiring and working for the changes which they perceive are much needed by their community. On the other hand, educating the youths would lead to the formation of characters and values, to an awareness of their individual potentials and talents and to a social consciousness of the socio-political and economic situation of their community, city or country.

YOUTH INITIATIVE GENERAL PROGRAM OF ACTION:

This is a long range developmental program set to strengthen the youth by consolidating all community based organizations into a Barangay Youth council or Kabataang Sangguniang Barangay (KSB). It is also set at elevating their national conciousness and social responsibility by providing educational seminars/forums in leadership, social awareness, vocational skills training, and sports development through the KSB.

This program focuses on three areas:

a. Community or Barangay-based youth (includes OSY's)
b. Student youth or in-school youth
c. Child welfare (focus on child mendicants and prostitutes)

OFFICIAL:

ANDY Q. ROSALES — Chief of Office

TEL. NO. — 96-37-40

QUEZON CITY MANPOWER PLACEMENT UNIT

The Quezon City Manpower Placement Unit shall exercise and perform the following functions, responsibilities and duties:

Conduct studies on the unemployement and underemployment problemes in Quezon City, gather the necessary data relative thereto, identify employment opportunities and source, and other matters which may be relevant to said enemployment problem; recommend the adoption of policies and programs for harnessing the idle manpower resources of Quezon City towards productive purposes; coordinate with the other departments and offices ofthe City Government, other agencies of the national government, employment of said manpower resources of Quezon City; acts as processingg center for manpower placement or employment; and perform such other task as may be necessary for the attainment of the aforementioned purposes, or such as may be assigned by the City Mayor in the exigencies of the service.

OFFICIAL:

MRS. HERMINIA CALLEJO — Manpower Placement Officer

TEL. NO. — 99-21-42

BOARD OF ASSESSMENT APPEALS

The Board of Assessment Appeals is an agency created under PD 464, otherwise known as the Real Property Tax Code, in every province and city.

The Local Board of Assessment Appeals is composed of three (3) members: The Register of Deeds as Chairman, the city Auditor and the City engineer as members. It has a secretariat headed by a Board Secretary.

The basic responsibility of the Board is to adjudicate or settle dispute between real property owners on one hand and the City Assessor on the other hand, regarding the assessment of real property. For the above purpose, the Board holds hearing of assessment cases and conducts ocular inspection of property on appeal.

Section 33 of the Real Property Tax Code provides that all expenses of the Board shall be charged against the general fund of the city and that the city council shall appropriate the necessary funds to enable the Board to operate effectively.

OFFICIAL:

MR. SOTERO O. LAUDE — Board Secretary
Board of Tax Appeals

TEL. NO. — 922-35-99

FISCAL CONTROL UNIT

Fiscal Control Unit is one of the Offices under the Mayor's Office. Its main functions is to undertake preliminary review of all financial transactions and other property dispositions in the city Government to ascertain its conformity with the existing laws, policies, rules and regulations in order to forestall wastage or loss of government assets and other resources. Passes in audit all financial claims against City Government.

Its program purpose is to help city Administration carry out its fiscal responsibility by processing all financial claims against City Government, see to it that said claim is legal,moral and binding, funds and appropriations is available and approved by competent authority, and performing all attendant functions. thereto.

OFFICIALS:

ATTY. ERLINDA DE LEON — Chief, Examiner III and Chief of Office

MRS. PURIFICACION S. MURIEL — Supvg. Examiner II

TEL. NO. — 922-44-07

CIVIL SECURITY UNIT

The Civil Security Unit shall: conduct continuing background investigation on suitability and loyalty of applicants and employees; provide physic al security for personnel, materials and installations; provide security measures for classified documents and materials; conduct security seminars and orientation courses; conduct security check and surveys; report security information to the Civil Intelligence and Security Agency; investigate security violations; advise the head of offices on matters of security; and perform other related function as directed.

OFFICIAL:

P/CAPT. ROGELIO F. RIVERO — Chief of Office

TEL. NO. — 36-82-12

COMMUNITY RELATIONS OFFICE

The Community Relations Office is tasked with the implementation of the stepped-up program and policies designed to forge and cement a viable and continuing coordinated relationship between the government and the people, is conceived to function as an effective agency in the whole task of "bringing the government closer to the people" in the concerted thrust for the pursuit of developmental goals.

As such, in strengthening the mechanism of its effectiveness and in affording the pivotal role in the agggressive community relations directed programs, this office seeks to implement the followingg programs/projects for the year 1989.

a. Special Activities
b. Accreditation of Civic Organization
c. Livelihood program
d. Information Program

OFFICIAL:

MR. RODOLFO S. ALCANTARA — Chief, Community Relations Officer

TEL. NOS. -- 922-25-19
99-22-70

CONSULTATIVE COUNCIL

It was created under Executive Order No. 14 to act as an advisory body of the city Mayor on matters affecting the general interest and welfare of the employees of the City government. Functions: to conduct regular dialogue (once a month) with the city Mayor to discuss issues affecting the employees legitimate and collective interests and aspiration within a democratic framework and through lawful means; to formulate rules and regulations on mass protest carried within the QC Hall building and premises; to recommend to the Mayor measures/policies that will be beneficial to employee-employer relationship; to render periodic reports and submit recommendations to the City Mayor for evaluation and/ or implementation; to create standing committees that may be necessary in the pursuit of its functions and duties.

OFFICIALS:

ISIDRO MANIKIS — Chairman
ATTY. MANUEL DOMINGO — Vice Chairman.

TEL. NO. — 96-18-24

MOLAVE YOUTH HOME

This is a detention and rehabilitation center for youthful offenders below 17 years of age. The home was established in August, 1976 and caters to youthful offenders regardless of their residence as long as they committed the offense in Quezon City.

The different functions are : to provide initial study and observation of these youths as a basis for their treatment and rehabilitation, and to provide a homely atmosphere to help them gain their self-respect; to provide probation work and after care services and detention to ensure their reformation and rehabilitation; to facilitate the early disposition of cases of minors by way of coordinating with concerned parties either private, government and administrative agencies with the end in view of serving the youth's welfare and interest subject to the supreme interest of the greater majority.

PROGRAMS AND SERVICES :

1. Psychological and Psychiatric Services
2. Special Education
3. Religious Services
4. Recreational Program
5. Skills Training
6. Administrative Services

OFFICIAL:

MRS. CORAZON E. CANONIGO — Sr. social Worker
Head of Office

TEL. NO. — 98-15-88

TRICYCLE REGULATION UNIT

GENERAL FUNCTIONS:

The Tricycle Regulation Unit shall perform the following duties and functions: conduct and maintain an inventory of all motorized tricycles operating as public transport; study, develop and recommend to the City Mayor the tricycle routes, maximum number of tricycles to operate in each route, color scheme for each route; receive and process all applications and recommend to the city Mayor the issuance of franchise to operators of motorized tricycles; investigate and recommend the suspension, cancellation or revocation of any tricycle franchise for violation of tricycle service rules and regulations; assist in the supervision and control of the operation of motorized tricycles in the city; assist different tricycle associations in their affairs; receive and resolve complaints filed by the riding public; coordinate with other Tricycle Regulation Units in Metro Manila; and causes the apprehension of colorum tricycles by requesting assistance from different government agencies tasked to assist and support the activities of the City Government.

SPECIAL ACTIVITY:

Aside from supervising metorized tricycles, the TRU also supervises the operation of pedicabs. This new mode of transport is different from that of a motorized tricycles because it is operated by the use of foot-pedal.

To properly ensure the legality of their operation and with the livelihood program launched by the city government, an ordinance has been submitted for approval, legalizing the operations of these pedicabs.

OFFICIAL:

MS. MARGARITA TOLEDO — Chief, Tricycle Regulation Unit

TEL. NO. — 96-61-38

ECONOMIC DEVELOPMENT BOARD

Economic Development Board has the following objectives & functions : to formulate and implement economic development plans and programs relative to trade, business and manpower assistance in Quezon city; to provide for the integration of national and local policies on investment, tariff, manpower and trade matters; to formulate a consistent set of general development objectives, priorities, plans and programs; To formulate and implement a comprehensive plan that would promote and maintain industrial peace based on justice, improved working conditions and well-being of workers; To formulate and implement manpower and livelihood skills development plans to enable QC residents in need to enhance their employability, productivity and self-reliance. Advises the Mayor and the City Council on matters concerning the status and progress of trade and industry, business and manpower resources in Quezon City; Formulates and implements in consultation with the private sector and other appropriate government agencies economic development plans and programs relative to trade, business and manpower assistance; Coordinates with the Planning department and concerned national agencies the formulation and implementation of policies on investment, tariff, manpower and trade matters and integrating them into a consistent set of general development objectives, priorities, plans and programs; Estabishes priorities and programs in the utilization of economic development funds, manpower resources and industrial estates; Operates and maintains a physical facility in which shall be available current status of all major economic, manpower and industrial development programs, to provide the Mayor with the necessary information for decision making; responsible for the promotion, development and regulation of trade, industry and manpower resources; responsible for the conduct of all manpower and livelihood skill development programs.

OFFICIAL:

MR. EMILIO E. F. FESTEJO — Chief of Office

TEL. NOS. — 922-93-82
922-95-48

LIQUOR AND LICENSING BOARD

The objectives of the Liquor & Licensing Board are; to regulate the selling, servin g and dispensing of Liquor and/or intoxicating beverages; to regulate the establishment and operation of the liquor business in the city; to lessen criminality; the preservation of peace and order and to upgrade operation standards of business establishments, manufacturing, producing, distilling, selling, serving and dispensing liquor and/or intoxicating beverages; to provide for the collection of fees and charges constituting lawful sources of revenue or income; to prohibit and penalize intoxication and other species of disorderly conduct or disturbance of peace' and to compel operatorss of amusement places, eateries and dealers of liquor and/or intoxicating beverages to properly observe and comply with the requirements of law, ordinances and directive regulating business operations.

OFFICIALS

ATTY. AMY DUMLAO — Chairman
ATTY. BAYANI HIPOL — Board Member
ATTY. VICENTE ALVAREZ — Board Member

TASK FORCE ON INDUSTRIAL RELATIONS

Task Force on Industrial Relations was created under Exec. Order NO. 4 dated Feb. 9 1980 which aims to promote and maintain industrial peace in Quezon city and to assist in the development and expansion of industrial enterprises in the local government. It shall discharge the folowing functions: initiate & undertake programs directed towards the promotion and maintenance of industrial peace, based on justice and improvement of the conditons and well being of the workers; formulate and implement prograams that would assist in the development and expansion of industrial enterprises; coordinate with the department of Labor the formulation and implementation of labor education programs, to provide both labor and management with the proper perspective in the exercise of their rights and privileges under existing laws and regulation, and their role in the local and national development effort; formulate and implement a system that would provide speedy and judicious conciliation and mediation of labor disputes, and to ensure that such disputes are settled amicably to the satisfaction of all parties concerned; coordinate the formulation and implementation of programs that would provide proper orientation to workers on their rights and privileges under existing Labor laws.

OFFICIALS:

MR. JESUS M. CELLANO, JR. — Executive Director
MR. DANTE ESTEBAN — Asst. Exec. Director

TEL. NO. — 99-62-61

SPECIAL TASK FORCE ON MACHINERIES AND EQUIPMENT

The Special Task Force on Machineries and Equipment has the following functions and objectives: to discover the actual number of registrable machineries in Quezon City; to find out the true values, uses and work capacities of taxable and regulated machineries for revenues and regulatory purposes; to monitor the performance of local offices concerned in this responsibilities and to involve the private sector in discovering, assessing and monitoring of registrable and taxable machineries.

OFFICIALS:

MR. JOHNNY ORTIZ — Chairman
MR. MAGNO GAMBOA — Vice Chairman
ENGR. MANUEL M. AÑONUEVO — Executive Assistant

TEL. NO. — 97-44-30

PARKS DEVELOPMENT & ADMINISTRATION OFFICE

The Parks Development and Administration Office shall perform the following functions:

Identify open spaces and historical landmarks for purpose of programming and planning its development and improvement; formulate and implement the plans and program of the city on the development of open spaces and historical landmarks into parks, playgrounds, plazas and monuments; undertake the greening of parks, playgrounds and other recreational areas; conduct continuing research and study on ornamental and medicinal plants; estabish nursery gardens that will cater to the plant requirements of the city government for its tree planting, landscaping and beautification projects; implement the establishment and maintenance of a Quezon City Arboretum; act as Tree Planting Secretariat of PROFEM in the implementation of PD1073; maintain the structural and electrical facilities and the cleanliness and sanitation of existing parks, playgrounds, plazas, and monuments, center islands, rotondas and the improvement thereon; prepare periodic accomplishement and program reports on completed and on going projects and to perform other functions as may be required by law.

OFFICIALS:

MR. CESAR. SIANGHIO — Parks Development and Administration Officer
MR. ERNESTO SANTIAGO — Asst. Parks Development & Administration Officer

TEL. NO. — 99-22-05

TRAFFIC MANAGEMENT OFFICE

The Trafffic Management Office formulates short and long-range plans on traffic management in coordination with lateral agencies, develops a system of policies and guidelines for the efficient management of traffic in Quezon City; coordinate with the traffic Division, Quezon city Police Service and Traffic Cooperation Center, Metro Manila Commission, for the proper implementation of traffic rule and regulations to include on going traffic programs and projects; apprehends traffic violator, confiscates drivers license as the case maybe, and issue corresponding Traffic Control ticket; designs appropriate traffic signs, signals, and other traffic paraphernalia; conducts traffic education and information dissemination advise/signals and other traffic paraphernalia; conducts traffic education and information dissemination; advices/informs the /City Administration of matters related management.

OFFICIALS:

MR. ISAURO L. PUMARADA — Chief of Office
MR. FREDERICK G. BUGUIA — Asst. Chief of Office

TEL. NOS. — 95-24-74
98-86-44
96-18-51

DEPARTMENTS

OFFICE OF THE CITY TREASURER

The Quezon City Treasurer's Office is generally concerned with the following functions: disposition of city funds on all matters relative to public funds; collection of taxes throughout the city, including other revenues authorized by law; custody and supervision of all city funds.

OFFICIALS:

MR. MONTANO L. DIAZ	—	City Treasurer
MR. TEODORO R. PAULINO	—	Asst. City Treasurer For Administration
MR. GAUDENCIO M. MALIWAT	—	Asst. City Treasurer For Operation

TEL. NOS. — 922-43-64
988-336

OFFICE OF THE CITY ASSESSOR

The functions and duties of the Assessor are provided in Section 89 of PD 464, as amended.

The City Assessor shall: establish a systematic method of assessment in the manner prescribed herein and in accordance with rules and regulations issued by the Secretary of Finance; install and maintain a real property identification and accounting system conforming to the standards prescribed by the Secretary of Finance; prepare, install and maintain a system of tax mapping showing graphically all properties subject to assessment in his city and gather all necessary data concerning the same; make frequent physical surveys to check and determine whether all real property within the locality are properly listed in the assessment rolls; appraise all items of real property at current market value in accordance with real property tax code; keep a records of all tranfers, leases, and mortgages of real property, rentals, insurance, and cost of construction of buildings and other improvements on land, and land income for assessment purposes; apply uniformly the assessment levels fixed in Section 20 hereof to the current market value of all property subject to assessment; cancel all of the assessments, in case several assessments are made for the same property, except the one property made, but if any assessee or his representative shall object to the cancellation of the assessment made in his name, such assessment shall not be cancelled but the fact shall be noted on the tax declaration and assessment rolls and other property books of record: eliminate from the assessment roll of taxable property such properties which have been destroyed or which, being exempt, have been improperly included in the same; decrease the assessment where the property previously assessed has suffered a permanent loss of value by reason of storm, flood, fire or other calamity; and increase the assessment where improvement have been made upon the property subsequent to the last assessment.

OFFICIALS:

MR. APOLINARIO R. PAVIA	—	City Assessor
MRS. MARCOSA N. GANIBAN	—	Asst. City Assessor (For. Administration)
ATTY. BENJAMIN M. KASALA	—	Asst. City Assessor (For Operation)

TEL. NOS. — 97-67-46
97-58-33

QUEZON CITY HEALTH DEPARTMENT

The Quezon City Health Department is one of the Service-Oriented Offices of the government of the city. Its efforts are geared to the effective delivery of a comprehensive health care to the people. It welcomes and invites all sectors, both government and non-government, to become involved in all its endeavors. It's strategies are aimed to encourage people's involvement and participation and at the same time it promotes self-reliance among people.

PROGRAMS AND ACTIVITIES:

1. Maternal and Child Health Program;
2. Communicable disease control;
3. Nutrition program;
4. Family planning program;
5. Environmental sanitation program;
6. Mental hygiene and drug abuse program;
7. Program for continuing education and staff development;

8. Program to provide medical/nursing care (Morbid Clinic and Mobile Clinic);
9. Dental health program;
10. Community health nursing;
11. Health education, information and communication;
12. Vital health statistics and health information system.

OFFICIALS:

Dra. MAGDALENA M. YBAÑEZ — City Health Officer
Dra. ROSA S. CARREON — Asst. City Health Officer

TEL. NO. — 99-37-87

COMMUNITY HEALTH NURSING
(Under Health Department)

Community health nursing is an area of human services directed toward developing and enhancing the health capabilities of the people singly, as individual of collectively, as a group and communities. It has a responsibility for the total population within a defined area or environment as well as to the individuals and families, whose well being is essential for community health. It is concerned primarily with the conditions that are continuing rather than episodic and with situations in which results of care depend predominantly upon the decisions and responses of the people rather that the highly specialized personnel and "hardware" characteristics of the large hospital or medical center. The community health nursing system is a subsystem of the larger health system, it interacts with other system operating in the community that are concerned with health or health related problems committed to share responsibility for the health program as a whole.

ACTIVITIES:

Provide the nursing components to all the basic health programs of the Quezon City Health Department.

1. Maternal and Child Health
2. Communicable Disease Control
3. Nutrition Program
4. Family Planning
5. Mental Hygiene & Drug Abuse
6. Control of Diarrheal Diseases
7. Provides Nursing Care and
8. Conducts Home Visits and follow up cases
9. Develop families to be self-reliant in health through primary Health Care Approach
10. Professional Development

OFFICIALS:

MRS. FLORIDA R. MARTINEZ — Nursing Program Supervisor IV
(Chief Nurse, Chief of Div.)
MRS. CLARITA S. MEJIA — Nursing Program Supervisor III
(Asst. Chief, Asst. Chief of Division)

TEL. NOS. — 921-11-43
921-11-45
947-88-68

CITY VETERINARY OFFICE
(Under Health Department)

The City Veterinary Office has the following duties & functions: advice the City Mayor on all matters and affairs pertaining to the inspection of animals to be slaughtered for human consumption and regulation of slaughterhouses; license and regulate the keeping of domestic animals; regulate and inspect poultry, milk; and dairy products sold in public markets and grocery stores; enforce all laws and regulation for the prevention of cruelty to animals, and exercise such other powers and perform such other functions as maybe prescribed by law or ordinance.

OFFICIALS:

IRENEO P. ENCOMIENDA JR., DVM — City Veterinarian
WILFREDO Z. ARANA, DVM — Asst. City Veterinarian

TEL. NO. — 98-40-38

HEALTH CENTERS

DISTRICT I	ADDRESS
Balingasa Health Center	130 Balingasa St.
La Loma Health Center	Mariveles St.
Mercedes De Joya	Mayon Cor. Laon-Laan
San Francisco	San Vicente cor. Padilla
San Jose Health Center	Tinagan St.
Kaingin Health Center	Kaingin Road
Bago Bantay Health Center	Ilocos Sur St.
Pag-Asa Health Center	Road 7
Paltok Health Center	Matias St.
Project 6 Health Center	Road 8 Alley 3
Project 7 Health Center	Bansalangin St.
Toto Hills Health Center	Road II
Masambong Health Center	Malac St.
DISTRICT II	
Baesa Health Center	Mendez St., Baesa
Bagong Silangan Health Center	Bo. Silangan
Banlat Health Center	Dahlia St.
Capri Health Center	Bo. Capri
Commonwealth Health Center	Don Mariano Marcos Ave.
Culiat Health Center	Tandang Sora Culiat
Lagro Health Center	Lagro Plaza
M. H. Pedro Health Center	Philand Drive P. Tamo
Nagkaisang Nayon	De Jesus CD. Maliit
Novaliches Health Center	Quirino Ave.
San Bartolome Health Center	P. Dela Cruz St.
Sta. Lucia Health Center	Sta. Lucia Plaza
Tandang Sora Health Center	Quirino Ave. Sangandaan
Sauyo Health Center	Richland Subdivision
A. Samsom	—
Fairview	—
II - A	
Bantay	—
Bo. Pag-asa	Rd. 9, Pag-asa
Prog. 6	Rd. 8, Alley 3
Employer City Hall/City Clinic	Ground Floor, Q. C. Hall
San Vicente	Maayusin St. San Vicente
Kruz na Ligas	Plaza Sta. Inez K. na Ligas
Pinyahan	Malakas St., Pinyahan
II - B	
Old Balara	Tandang Sora Ave., Old Balara
DISTRICT III	
Escopa Health Center	J. P. Burgos St., Escopa
E. Rodriguez	Pajo St. cor. Langka St.
Libis Health Center	E. Rodriguez Ave. Libis
Murphy Health Center	18th Ave.

DISTRICT III	ADDRESS
Old Balara Health Center	Tandang Sora Ave.
Pansol Health Center	Plaza St., Pansol
Project 4 Health Center	P. Tuazon Street
Silangan Health Center	15th Ave., Brgy. Silangan
Cubao	Banahaw Street, Cubao
Camp Aguinaldo	Gen. E. Aguinaldo Compound
DISTRICT IV	
Bernardo Health Center	Old City Hall, EDSA
Cubao Health Center	Banahaw Street
Galas Health Center	Bayani Street
Roxas Health Center	Madre de Silva Street
Kalayaan Health Center	Victory Street
Kamuning Health Center	K-5th cor. K-8
Krus na Ligas Health Center	Plaza Sta. Ines
Pinyahan Health Center	Malakas Street
San Vicenter Health Center	Maayusin Street
Tatalon	BMA St., Araneta Ave. Doña Imelda
Camp Crame	Camp Crame Compound

DAY CARE CENTERS

DISTRICT I	ADDRESS
1. San Antonio	Tolentino St.
2. Balingasa	Santo Cristo St.
3. Del Monte	Osmea St., Brgy. Hall
4. Damayan	San Joaquin St.
5. 224 Sto. Domingo	Chapel
6. Paang Bundok	Isarog St., Brgy. Hall
7. Pag-ibig sa Nayon	Brgy. Hall
8. Katipunan	Brgy. Hall
9. Bahay Toro	Sitio Maligaya, DC Center
10. San Jose	Brgy. Hall
11. Pag-asa	Purok III
12. Bungad	Brgy. Hall
13. Nayon sa Kaunlaran	Brgy. Hall
14. Sto. Domingo	Brgy. Captain's residence
15. Apolonio Samson	Brgy. Hall
DISTRICT II-A	
1. Bagong Silangan	Near Health Center
2. Batasan Hills	Ilang-ilang Street
3. Talanay, Batasan Hills	Constitution Hills Talumay Chapel
4. Culiat, Mabilog	Sitio Mabilog
5. Tandang Sora, Banlat	DM Compound
6. Tandang Sora, Potohan	Tandang Sora Brgy. Hall
7. Payatas A	Charismatic Building
8. Commonwealth Katuparan	Katuparan St.
9. Commonwealth Kaunlaran	Kaunlaran Street

10.	Commonwealth Litex	Litex St., Gardioso Garage
11.	Commonwealth, Fel Sabanal	Fel Sabanal Compound
12.	Pasong Tamo	Tandang Sora Avenue Chapel
13.	Holy Spirit, Sto. Domingo	Sto. Domingo Street

DISTRICT II-B

1.	Baesa, Manggahan	Manggahan Chapel
2.	Capri	Besides Health Center
3.	Nagkaisang Nayon	Damong Maliit
4.	Sta. Lucia	In front of Sta. Lucia Elem. Sch.
5.	Sta. Monica, Sitio Aguardiente	Aguardiente St.
6.	Nova Proper	Barangay Hall
7.	Bagbag, Holy Spirit	New Bagbag Cemetery
8.	Balumbato	100-A Quirino Highway
9.	San Bartolome	9 Pink St., Odelco Subd.
10.	Joan of Arc Subd.	Joan of Arch DC Center
11.	Nitang Gulod	Nitang Street
12.	San Agustin	St. Francis Chapel

DISTRICT III

1.	Old Balara, Tandang Sora Ave.	Brgy. Captain's residence
2.	Old Balara, Diliman Prep.	Liwanag Street
3.	Old Balara, Laura Subd.	Chapel
4.	Socorro, 15th Ave.	Cor. Boni Serrano
5.	Amihan	Batino Street
6.	Bagong Bayan	San Roque St., Brgy. Hall
7.	Quirino	Pajo St., Health Center
8.	San Roque	Diego Silang St., Brgy. Hall
9.	Pansol	Punso Street
10.	Escopa I	P. Burgos St., Brgy. Hall
11.	E. Rodriguez	Erwin Garcia St., Chapel
12.	Tagumpay	Dupax Cmpd. Chapel
13.	Marytown, Loyola Heights	Chapel
14.	Ugong Norte	

DISTRICT IV

1.	Botocan	Botocan, Brgy. Hall
2.	Sto. Niño	Sto. Niño Brgy. Hall
3.	Tatalon	Civic Center, Tatalon
4.	Malaya	Matahimik St., Brgy. Hall
5.	San Isidro	Inside Imelda Park, San Isidro
6.	San Vicente	San Vicente Brgy. Hall
7.	Horseshoe	Sunset Drive Brgy. Hall
8.	Valencia	Valencia Chapel
9.	Kamuning	Kamuning Rd. Brgy. Hall
10.	Pinyahan, NIA site	NIA site, Chapel
11.	Pinyahan	Pinyahan Brgy. Hall
12.	South Triangle	JUSMAG Compound
13.	Laging Handa	Scout Gandia, Brgy. Hall
14.	Old Capitol Site	Old Capital Site Brgy. Hall
15.	San Martin De Porres	San Martin De Porres Brgy. Hall

DISTRICT II-B (Sponsored by Civic Organizations)

1.	Baesa, Sitio Pajo	Charismatic Bldg. back of QC General Hospital
2.	Escopa III	Escopa III Brgy. Hall
3.	Culiat, Luzon	Luzon Ave., Purok I
4.	Krus na Ligas	A. Francisco St., Brgy. Hall
5.	Doña Imelda	Don Kaliraya St., Multi-purpose QC Chamberette
6.	Bagbag, Sauyo	Sauyo Rd.

DIVISION OF CITY SCHOOLS

The Division of City Schools exercises general supervision over all schools, elementary and secondary education in the second educational district of Metro Manila, comprising Quezon City and the municipalities of Mandaluyong, Marikina, Pasig and San Juan.

Educational services in the Division have always been geared towards continuing human resource development, with students as the main target, to the end of upgrading the quality of educational outputs.

PROGRAMS AND PROJECTS:

1. Special education program;
2. The school health guardian program;
3. The press conference and the young writers;
4. The science fair and quiz;
5. Physical fitness and sports development;
6. Cultural development;
7. Leadership training;
8. Staff development;
9. Curriculum development;
10. Physical facilities development;
11. Non-formal education;
12. Research and evaluation.

OFFICIALS:

DR. BIENVENIDO A. ICASIANO	— City Supt. of Schools
DR. ALMA BELLA BAUTISTA	— Asst. School Division Superintendent Secondary & Elementary
DR. PEDRO A. RAMOS	— Asst. School Division Supt. Secondary & Elementary
MRS. AURORA C. VALENZUELA	— Administrative Officer

TEL. NOS. — 99-37-35
97-17-18
98-14-09

PUBLIC SECONDARY SCHOOLS IN QUEZON CITY

	SCHOOL	ADDRESS	TELEPHONE NUMBER
1.	Bagong Silang	Bagong Silang	
2.	Balara	Old Balara, Diliman	361-97-56
3.	Cruz na Ligas	Cruz na Ligas	361-97-56
4.	Balingasa	Balingasa	
5.	Camp Crame	Camp Crame Compound	
6.	Camp Gen. E. Aguinaldo	Gen. E. Aguinaldo Compound	78-29-69
7.	Carlos Albert	Brixton Hill, Araneta Ave.	62-18-06
8.	Carlos P. Garcia	Aurora Boulevard	921-22-36
9.	Culiat	Tandang Sora Avenue	
10.	Don A. Roces Sr.	Don Alejandro Roces Sr. Ave.	99-90-83
11.	Don Mariano Marcos	EDSA	96-25-71
12.	Commonwealth - Annex	Don Mariano Marcos Ave.	
13.	Don Quintin Paredes	Durian St., Proj. 2	921-95-16
14.	E. Rodriguez Sr.	Mayon Ave., La Loma	
15.	San Jose Annex	cor. Mauban-Tendido Sts.	361-18-02
16.	Flora Ylagan	Mabilis St., Pinyahan	921-18-47
17.	GSIS Village	GSIS Vill., Proj. 8	96-70-46
18.	Jose P. Laurel Sr.	Salalilla St., Proj. 4	721-40-99
19.	Juan Sumulong	18th Ave., Murphy	921-01-58
20.	Judge Juan Luna	Judge Juan Luna St., Proj. 7	97-29-04
21.	Lagro	Lagro, GSIS Homesite	
22.	Manuel Roxas Annex	Sct. Chuatoco St., Roxas Dist.	98-11-30
23.	Manuel Roxas - Annex	Lilao St., Roxas Dist.	
24.	New Era	Tandang Sora Ave.	
25.	Novaliches	T. Cruz Subd., Nova.	90-18-18
26.	Ponciano Bernardo	P. Bernardo St., Cubao	
27.	Pasong Tamo	Pasong Tamo	
28.	Project 6	Project 6	98-91-49
29.	Quezon City Science	Cor. EDSA-West Avenue	99-36-57
30.	Quezon City	Sct. Ybardiloza St., Kamuning	96-18-36
31.	Quirino	Project 3, Quirino District	922-11-34
32.	Ramon Magsaysay	EDSA (Infront of NEPA Q-Mart)	99-97-05
33.	Sergio Osmeña Sr.	Cor. Del Monte Araneta Avenue, SFDM	912-42-78
34.	Sta. Lucia	Sta. Lucia, Novaliches	

PRIVATE SCHOOLS IN QUEZON CITY

	SCHOOL	ADDRESS	TELEPHONE NUMBER
1.	Access Institute of Computer Technology	941 Aurora Blvd.	922-72-53
2.	Alejandro Institute of Technology	Millionaire Village	90-24-32
3.	Alice Kinderland	NK 21 Seminary R. Bagbag, Nova.	90-02-36
4.	AMA Computer College	CV Villa ARCA Subd.	97-15-85
5.	Angelicum School	KES 112 M. Cuenco St.	711-44-47
6.	Arch-Angel Development & Learning Center	NK San Bartolome, Novaliches	361-14-89
7.	Asian Institute of Applied Electronics	V Prudential Bank Bldg., Aurora Blvd.	922-25-29
8.	Asian Theological Seminary	C 54 Sct. Madrinan	98-29-21

9.	Ateneo De Manila University	NKESCG Loyola Heights	99-87-21
10.	Balara Academy	S Tandang Sora, Old Balara	97-71-86
11.	Barangay Batasan Hills SDA Multigrade Schools	Batasan Hills	
12.	Blessed Child Kindergarten School	K Ragang St.	35-63-73
13.	Dolinao Security Agency	V 18 T. Gener St.	731-50-63
14.	Cabrini School	NK 10 Roosebelt Ave.	98-01-77
15.	Camp Aguinaldo	NK Camp Aguinaldo	77-22-82
16.	Capitol Institute	S Tandang Sora Ave., Quirino Highway	90-25-96
17.	Capitol Medical Center College of Nursing	C 45 Panay Ave.	99-15-71
18.	Career Development Ctr., Inc.	V 140 Retiro St.	712-36-96
19.	Casa de Bambini Montessori	NK WhiteField, White Plains	817-32-21
20.	Casa Montessori of Loyola Heights	N. Loyola Heights	
21.	Catalina Training Center	V 154 Araneta Ave.	62-23-59
22.	CBM Inst. of Maintenance	V Farmenrs Market	921-36-06
23.	Central Colleges of the Philippines	SCG Aurora Blvd.	60-78-53
24.	Centro Hispanico	Catalina Bldg., New York cor. E. Rodriguez Ave.	99-58-75
25.	Children's Village Educational Center	NKE 15th Ave., Murphy	
26.	Christ the King Mission Seminary	C 101 E. Rodriguez Sr. Blvd.	78-50-02
27.	Claret Formation Center	C 526 Tandang Sora Ave., Culiat	96-43-80
28.	Claret School	KES Mahinhin St., U.P. Village, Diliman	27-30-80
29.	Commonwealth Adventist Elem. School	E IBP Rd. Commonwealth Ave.	
30.	Computer Exponents, Inc.	V 603 EDSA Cubao	79-31-61
31.	Computer Friends & Enthusiasts, Inc. (STI Cubao)	V Pacific Bank Bldg., Aranera St. cor. Aurora Blvd.	921-26-94
32.	Cora Doloroso Career Center	V Pacific Bank Bldg., Cubao	817-08-73
33.	Crib Ideal School	NK Project 8	
34.	Copertino Center for Special Children	SPED La Vista Subd., Heights	
35.	Datamex Computer School	V Valencia Bldg., 627 EDSA, Cubao	741-70-76
36.	Datapro Computer School	V JN Bldg., 657 EDSA, Cubao	86-78-18
37.	Davester Fashion School	V 1134 Susana, Novaliches	
38.	De Los Santos College	C 201 E. Rodrigues Sr. Blvd.	78-70-11
39.	DICS Computer School, Inc.	V Halili Complex, 992 Aurora Blvd.	
40.	Diliman Preparatory School	NK Don Mariano Marcos Ave.	98-41-10
41.	Divine World Mission Seminary	C E. Rodrigues St.	70-64-72
42.	Dominion House of Studies	C. Sto. Domingo Convent	61-01-79
43.	Carlos Lanting	NKEC 16 Tandang Sora	90-19-30
44.	Dumlao Technological Inst.	V 119 Don Serrano Bldg., EDSA Cubao	
45.	Electronics Data Processing Training & Services, Inc.	V Bernardo Bldg. EDSA, Cubao	70-28-56
46.	Employment Apprenticeship Research Network, Inc.	V 948 Quirino Highway, Novaliches	96-49-84
47.	Ephpheta Rehabilitation & Training Ctr. for the Blind	NVR Cpd.	922-59-93
48.	Fairview Children's Center	NK Chestnut St., West Fairview	
49.	Fairview Fundamental Baptist Academy	KES Fairview Ave., Fairview Park	
50.	FEU Inst. of Technology	C Mapayapa St., Diliman	
51.	Far East Military Academy	KESC EDSA, Balintawak	99-46-01
52.	Febias College of Bible	C.53 20th Ave.	721-86-55
53.	Flos Carmili Institute	ES 12 Carmel St., Fairview Park	90-40-30
54.	Flos Carmili Kinder	NK 6 Carmel St., Fairview Park	80-46-30
55.	Foundation for Retarded Children	Mangyan Rd.	99-41-15
56.	Francisco College	KES Baesa	34-43-55
57.	Gentle Shepherd Learning Center	KE Greenfields, Novaliches	20-61-11
58.	God's Little Children Academy	NKE Agregado St., Sto. Domingo	
59.	Golden Hands Fashion & Arts School	V 47 Panay Ave.	99-91-28
60.	Good Peoples Coop School	NK 4 Dahlia St.	97-82-11
61.	Good Shepherd Montessori School	NK Fairview Park	
62.	Grace Christian High Sch.	NKES Sto. Domingo, Grace Village	35-74-40
63.	Grace Hope Learning Sch. Foundation Inc.	NKE 10 Rodsville, San Bartolome, Nova.	628-48-71
64.	Hansel & Gretael	K Gen. Malvar St	
65.	Happy Children's Nursery School	N 584 Banawe St.	62-72-43
66.	Haedstart Nursery/Kinder	NK 7 Dumaguite St.	97-42-69
67.	Hedge Educ. Research & Systems	V D & E Bldg, Quezon Ave.	
68.	Holy Angels Montessori School	NKE 24 Legaspi St., Proj. 4	921-11-06
69.	Holy Child Academy	NKES London Drive, Novaliches	90-22-47
70.	Holy Child Montessori School	NK 81 Fairview Ave.	
71.	Holy Family Nursery Kinder School	NK 7 Tirad Pass	
72.	Holy Family School	KES Madresilva-Lilas St., Roxas Dist.	99-63-67

73.	Holy Family School	KES 66 Maginhawa St., UP Vill.	921-62-74
74.	Holy Infant Montessori Ctr.	NK Sct. Lascano	
75.	Holy Spirit School	KE 29 Ilang-ilang St., Cubao	921-62-74
76.	Iglesia Ni Cristo Development Center	V St. Joseph	921-42-21
77.	Immaculate Conception Parish School	KES Lantana, Cubao	721-40-32
78.	Immaculate Hearth of Mary College	KES 54 Aurora Blvd.	61-46-23
79.	Infant Jesus Kinder Sch.	K 7 Mahusay St.	
80.	Integrated Security Training Center	V 269 Katipunan Rd., Loyola Heights	
81.	Interchurch Language Sch.	V 8 J. A. Santo	99-34-47
82.	International Electronics & Technical Institute	V Doña Victorina Bldg., Edsa, Cubao	97-34-98
83.	John Shanon Educ. Ctr.	N 34 Pres. Quezon St., Teoville Subd.	
84.	Karilagan Finishing Sch.	V 37 Thomas Arguelles St.	60-56-16
85.	Jubilee Christian School	KES 35 Hemady St., New Manila	70-53-14
86.	Learn And Play	K 107 Sct. Gandia	99-59-56
87.	Le Fountaine Blue School of Cooking	V 597 EDSA	98-58-74
88.	Le Gordon Blue Cooking School	V 82 Times St., Triangle	
89.	Lieve Deheegher's Educational Center	V 158 Ma. Clara St.	732-17-66
90.	Life Spring Christian School	NKE 130 Ma. Clara St.	712-32-77
91.	Little Angels Childhood Educational Center	K 130 Matahimik St., Diliman	
92.	Little Green Montessori-Progressive School	NKE 130 Maryland St.	96-58-72
93.	Little Mary Hearts Montessori	NKE GULOD, Novaliches	98-69-63
94.	Little Peoples Garden	NK Victory Ave., New Manila	70-33-05
95.	Llamas School	KES 11 Rd. 7, Proj. 6	98-69-29
96.	Lyric Piano & Organ Corp.	V 184 Dr. Alejos St.	731-21-05
97.	Manila Center Sda	E. Rodrigues Ave., cor Tuazon St.	61-09-86
98.	Manila Data Processing Training Center	V Estolano Bldg., EDSA cor. Aurora Blvd., Cubao	78-54-30
99.	Maryhill School of Theology	CG 13th St., cor Gilmore	721-26-95
100.	Maryknoll Ctr. for Applied Music	V Katipunan Ave	96-16-14
101.	Maryknoll College Foundation Inc.	KESC Katipunan Rd., Loyola Heights	98-24-21
102.	Marymount Child Dev't Center	NK 9 M. Hizon St., Balat Tandang Sora	98-53-32
103.	Mary Rose Pre-School House	NK 38 Columbia St., Cubao	
104.	Master Carmeli School	KE 290 D Tuazon St.	
		NKE Sacred Heart Vill.	35-63-73
105.	Montessori Children's House	K 73 Linao St., SFDM	99-71-18
106.	Morales Foundation Institute	V Meralco Center, Ortigas Ave.	721-07-77
107.	Methods Vocational School	V 1197 EDSA	95-21-54
108.	Metro Manila College	KESCG 966 Plaza Novaliches	90-18-55
109.	Mines Elementray School	E Mines St.	97-51-72
110.	Miracle Life Christian Academy	E Lauan St., Proj. 8	922-09-38
111.	Montessori Child Learning Center	NK 21 Rd. 3, Proj. 6	922-22-10
112.	Montessori Phil. Center	NKE 27 Queensville St.	78-73-87
113.	Mother Mary Montessori Ctr.	NKE Damong Maliit, Novaliches	
114.	Mother Life Center Inc.	C Bo. San Agustin, Novaliche	90-99-13
115.	Mother Mary School	NKE 3 K-6 St.	922-63-80
116.	Mount Carmel School	KESC 4-8 N. Domingo Ave.	70-99-13
117.	NOH-School for Crippled Children	Banawe St.	732-24-99
118.	National College of Business Administration	NKESC 994 Aurora Blvd., Cubao	921-16-19
119.	Nepomuceno Lourdes V Pre-School	45 7th Ave.	78-63-56
120.	New Era College	ESC Don Mariano Marcos Ave., Diliman	98-06-11
121.	New Jerusalem School Inc.	NKE 37 D. Tuazon St., Sto. Tomas	712-03-39
122.	NS Montessori Center	NK Salazar St., BF Homes QC	
123.	Novaliches High School	S T. S. Cruz Subd.	90-18-18
124.	Operation Brotherhood Montessori Center	NK 92 Melchor St.	99-91-37
125.	Our Lady of Fatima	NK Lagro Subd.	
126.	Our Lady of Grace Montessori	NKES Don Mariano Marcos Ave.	97-27-02
127.	Our Lady of Lourdes	K 103 D. Tuazon St.	
128.	Our Lady of Lourdes Novaliches	NKES Don Mariano Marcos Ave.	97-27-02
129.	Our Lady of Sacred Heart Sch.	KES Plaridel St.	61-33-81
130.	Our Lady of the Angels Seminary	C Seminary Rd., Novaliches	90-55-65
131.	Pablo Samonte Memorial Sch.	NKE Bo. Capri Novaliches	90-29-95
132.	Panday Sining the Art Study Center	V 10 Don Alfredo Elea, Cubao	99-27-50
133.	Pather's Security Investigation Academy	V 10 Bucnotan, New Haven Vil.	90-45-02
134.	Paredes Security Training Center	V 15th Ave., Brgy. Socorro, Cubao	85-57-01
135.	Philadephia School	NKE 126 Talayan St.	711-46-04

136.	Phil. Beauty & Fashion Sch.	V. Aurora Blvd.	
137.	Phil. Institute of Banking	64 Sct. Borromeo	99-24-01
138.	Phil Institute of QC	ES 62 Kilantad St.	712-01-60
139.	Phil. Merchant Institute (PMI College)	C 73 Roosevelt Ave.	99-94-13
140.	Phil. School of Business Administration	U 1029 Aurora Blvd.	921-10-33
141.	Phil Scout Veterans Security Agency Inc.	V 82 E. Rodrigues Sr. Blvd.	712-10-45
142.	Phil. United Security Training Center	V Gen. McArthur, Cubao	921-26-36
143.	Phil. Womens' University	U EDSA	
144.	PMWA Learning Center	NK V. Luna St.	96-93-12
145.	Poveda Learning Center	KES EDSA cor. Poveda St., Ortigas QC	
146.	Precious Jewel Kindergarten	K 11 West Ave.	
147.	Pre-Primary Growth Ctr.	NK 11th Ave., Cubao	
148.	Pre-School Learning Center	NK Lagor Subd.	98-63-25
149.	Quezon City Academy	S 1144 EDSA	
150.	QC Medical Center & College	C 960 Aurora Blvd.	921-34-51
151.	Quezon City SDA	E 99 N. Ramirez St.	60-96-00
152.	Quezon Memorial College	CC 1237 E Rodriguez Sr.	70-12-38
153.	Rachel Vocational School	V 113 Mindanao Ave.	
154.	Reliance Watchman & Investigation Services Inc.	V 717 Aurora Blvd.	
155.	Renaissance Training Center	V 627 EDSA, Cubao	
156.	Republic Educational Institute	V EDSA	
157.	Republican College	ESC 42 18th Ave., Murphy	70-35-05
158.	Rolling Hills Pre-School	NK Tandang Sora Ave.	
159.	Roosevelt Memorial High Sch.	S 981 Aurora Blvd., Quirino District	922-37-49
160.	Rosa Sevilla Memorial School	KES E. Rodriguez Ave.,	712-05-98
161.	Sacred Hearth Academy of Novaliches	KES 1152 Quirino Hi-way, Novaliches	90-21-54
162.	Sacred Heart Academy	KES 49 Retiro St., SMH	741-53-71
163.	Sacred Heart Academy Kindergarten	K 53 Salvador St., Loyola Heights	96-58-51
164.	Sacred Heart Kinder School	K 45 Anonas St. Proj. 3	98-72-84
165.	Sacred Heart Nursery & Kinder School	NK Sacred Heart Paradise Vil.	
166.	Safety Watchman Training Ctr.	V Wil-Vic Bldg. 125 Kamias Rd.	
167.	St. Andrew's Theological Seminary	C 275 E. Rodriguez Sr. Blvd.	70-75-91
168.	St. Ann's Special School	NKE 7 Catleya St., Mindanao Ave.	
169.	St. Anthony Child	NKE 308 Pasong Tamo, Tandang Sora	
170.	St. Bernadetter Pre-school	NK 28 Alley 3, Proj. 6	
171.	St. Anthony Learning Center	NK Lagro, Novaliches	
172.	St. Bridget's School	KES 1047 Aurora Blvd.	922-13-25
173.	St. Catherine School of Medwifery	C 154 D. Tuazon St	731-77-96
174.	St. Catherine Military Academy	ES EDSA	99-46-01
175.	St. Catherine Hospital & Colleges	C Proj. 8	
176.	St. Cecilia Pre-School Learning Center	NK 14 Sto. Cristo, Balintawak	
177.	St. Claire School	NKE 26 Masbate St., SFDM	98-03-30
178.	St. Columbus Montessori	K 30 Loyola Heights	
179.	St. Euphrasia's School	S 1043 Aurora Blvd.	922-09-26
180.	St. Francia Cabrini School	KE Gen. Lim St., SFDM	98-01-71
181.	St. Francis Guidance & Tutorial School	NKSEV 12nd St. Dominic, Novaliches	90-34-90
182.	St. Francis Vocational Sch.	V 941 Aurora Blvd.	922-53-86
183.	St. Ignatius Academy	14 Natapat St.	921-43-47
184.	St. Ignatius School	K Camp Aguinaldo	78021083
185.	St. James Child Care	NK Tandang Sora	78-15-20
186.	St. James Child Care Center	NK 949 EDSA PhilAm Homes NK 86 Sct. Alcaraz St. Sta. Mesa Heights	97-31-49
187.	St. James School of QC	KES 736 Banlat St., Tandang Sora Ave.	96-64-23
188.	St. John Child Center	NK 183 D. Tuazon St.	731-64-84
189.	St. John Christian Pre-school	NK 940 Aurora Blvd.	
190.	St. John Learning Center	NK Hailey St., FilInvest Subd.	23-52-52
191.	St. John Ma. Vianney Special Educational Learning Center	NKE 252 Sct. Chuatoco, Roxas District	99-90-08
192.	St. Joseph Educational Center	NK Molave St., Proj. 3	922-08-58
193.	St. Joseph College	KSCG E. Rodriguez Sr.	76-77-07
194.	St. Luke's School	NKE 30 San Agustin Novaliches	90-20-45
195.	St. Margaret Kindergarten School	K 137 Columbia St.	
196.	St. Mark Learning Center	NK 82 Nemady St.	
197.	St. Mary's College	KES 37 Mo. Ignacia Ave.	92-29-44
198.	St. Patrick School	KES 43 Gen. Ave., GSIS Vil., Proj. 8	98-53-55
199.	St. Paul College of QC	KESC Aurora Blvd. cor Gilmore	70-33-58
200.	St. Peter Christian School	E Brgy. Holy Spirit, Doña Juana Subd.	
201.	St. Peter Pre-School	NK M. Rivera St., SFDM	98-59-08
202.	St. Scholastica's Academy	KES Marikina Heights, QC	947-21-11
203.	St. Theresa's College of QC	KES 121 D. Tuazon St.	731-36-52

204.	St. Theresa Child Guidance Center	NK 238 Bago Bantay	
205.	St. Theresa Nursery & Kinder	NK 238 Ilocos Sur	
206.	St. Thomas Security Training Center	V Katipunan Parkway, Hi-way Subd.	90-37-67
207.	St. Vincent School	NKG 99 West Ave.	98-71-00
208.	St. Vincent Seminary	S 221 Tandang Sora Ave.	96-80-63
209.	Samson Technical Fashion Sch.	V 587 EDSA, Cubao	721-41-29
210.	San Antonio Vocational Sch.	V 94 Tolentino St., SFDM	
211.	Sta. Teresita School of Medwifery	KC 100 D. Tuazon St.	731-84-86
212.	Sta. Teresita School of Nursing	C 99 D. Tuazon St.	731-84-86
213.	Sto. Niño de Novaliches Sch.	NKE 36 Buenamar Subd. Novaliches	
214.	Sto. Niño Montessori Center	NK Vasra Village Proj. 6	
215.	Sto Niño Parochial School	KE Bukidnon St., Bago Bantay	96-14-33
216.	School of the Early Spirit	NKES Capitol Hills	95-32-55
217.	Security Services Unlimited	V 528 D. Paz Aprt., EDSA, Cubao	78-96-81
218.	Sweners Prep. School	NK Palomaria St.	96-69-85
219.	Sienna College	ESC Del Monte Ave.	712-36-06
220.	Skill Power Inc.	V 13 Horshoe Drive	79-47-48
221.	Sister Formation Institute	C 214 N. Domingo Ave.	79-35-67
222.	Southeast Asian Institute fo the Deaf Inc.	NKE Maryknoll Cpd., Loyola Heights	
223.	Speech Power	V 190 P. Tuaon St.	78-43-40
224.	Stanton Computer & Electronics Institute	V. Medalla Bldg., Gen. McArthur	921-26-01
225.	Stella Maris College	KES Aurora Blvd., Cubao	921-73-72
226.	Stepping Stone Montessori	NK Jasmin St., Roxas District	
227.	Sunny Hill Study Center	NK 347 Katipunan Rd., Loyola Heights	
228.	Sunshine Kinder	K Batino St.	98-78-34
229.	Sword Security Training Ctr.	V 504 EDSA, Cubao	
230.	System Education Center	V Panaguiton Bldg.	921-25-90
231.	Tamaraw Training Center Inc.	V 1853 E. Rodriguez Sr. Blvd.	97-66-46
232.	Techonological Institute of the Philippines	C 20th Ave., Cubao	922-95-[33
233.	The Discovery Preschool Inc.	NK Mystic Rose St., Sanville, Proj. 6	
234.	The Learning Tree Child Growth	NK Garcia cor. La Salle, Cubao	
235.	Tingson Secretarial Institute	V 53 Abra St., Bago Bantay	
236.	Tolentino Technical Institute	V. Estalano Bldg. cor. EDSA	78-79-41
237.	Transport Training Center	V Campus UP	97-56-64
238.	Trinity College of QC	KESCG 275 E. Rodriguez Sr.	70-75-91
239.	Trinity Learning Center	NK Cathedral Heights	70-70-79
240.	UDMS College of Nursing & Liberal Arts	C 6 N. Ramirez St. cor. España	712-36-40
241.	UE College of Dentistry	C Aurora Blvd.	60-92-47
242.	UE Ramon Magsaysay Memorial	C Aurora Blvd.	61-27-71
243.	Veritas Kinder	K 82 11th St., New Manila	70-93-02
244.	Victoria School, Foundation	KES 79 Ermin Garcia St., Cubao	98-70-67
245.	Villagers Montessori	NK 18 Dasol St., GSIS Village, Proj. 8	96-24-31
246.	Wisdom School	E. Rodriguez Sr. Blvd.	60-53-32
247.	Yamaha School of Music Phil. Inc.	V Rustan Cubao	921-30-89
248.	Yujuico Technical Institute	V 268 E. Rodriguez Sr. Blvd.	70-26-63

N	– Nursery	NK	– Nursery & Kinder
K	– Kinder	KES	– Kinder, Elementary & Secondary
S	– Secondary	NKE	– Nursery, Kinder & Elementary
C	– College	KESCG	– Kinder, Elementary, Secondary, College & Graduate
V	– Vocational	SPED	– Special Education

ENGINEERING OFFICE

The engineering office shall: organize, administer and supervise the Engineering function for the city including layout, design and planning of infrastructure as well as construction and maintenance and repair of roads bridges, buildings and other structures belonging to the city; advices the City Mayor and the City Council on engineering matters, organize a group of professional engineers in the operation of complete public works.

Plans, assigns and supervises a large group of professional engineers in the operation of a complete engineering and public works staff, including engineering of public structures and infractructure, construction, maintenance, materials testing and equipment, pool operations. organizes the work of the department, and periodically checks the organizational structure, to see if improvements can be made; maintains a careful system of review and inspection to see that planned construction; carried out obstacles are clearly identified and dealt

with advance and scheduled construction is engineered and plans developed; installs and maintains a system of reporting and record keeping by which controls are instituted; inspection and supervision is carried out on a regular identifiable basis; represents the city in policy and problem areas involving the city and national works and highways departments and other national departments involved in infrastructure; approves all plans before finalization and review and approves payment of moneys involved in construction as well as request for materials and purchase requisition.

ENGR. NORBERTO C. CABIGAO — City Engineer
ENGR. BENJAMIN F. MALINAO — Asst. City Engineer

TEL. NO. — 99-82-78

INDUSTRIAL SAFETY DIVISION

Objectives and Functions are: To render safety and mechanical regulation services to commercial and industrial establishments within the jurisdiction of Quezon City in compliance with city government's statutory obligation to propagate, maintain, and monitor, the protection of life, limb and property particularly in work areas and; to produce revenues for the general welfare of the city and its inhabitants;

Regulate the installation and operation of fired and unfired pressure vessels, machineries and mechanical equipment and render final, initial, annual and periodic inspections for safety determination. Maintain a progressive listing and recording of commercials and industrial establishments and their machineries and mechanical equipment installations. Issue notices of requirement, process and approved mechanical permits, issue certificate of operation for the continous use of such installations. And to litigate and impose penalties and fines to insure due observance and compliance with safety and mechanical regulation standards.

OFFICIALS:

Engr. Teodoro B. Morales — Supvg. Safety Engineer II
Chief of Division

Engr. Emilio O. Dorado
Supvg. Safety Engineer I
Asst. Chief of Division

Engr. Julius F. Villanueva
Supvg. Safety Engineer I

TEL. NO. — 97-71-87

QUEZON CITY GENERAL HOSPITAL

The idea of a Quezon City General Hospital was conceived by Mayor Norberto S. Amoranto in 1963. In 1966, Mayor Amoranto, Vice Mayor Sta. Romana, Councilors Paredes, Mison, Bermudez, Lucasan, Lapuz, Orendain, Benitez and Sebastian opted to purchase for the city government a 14.7 hectares lot in Seminary Road EDSA, Quezon City which was the San Jose Seminary. In August 16, 1968 the hospital was opened by virtue of City Ordinance No. 7555 series in 1968 with an appropriation of P110,962 for operation and maintenance and P271,620 for salaries of 73 personnel. RA 6548, "an act further amending RA 573 as amended otherwise known as Rev. Charter of QC" was approved and elevated the Quezon City General Hospital as one of the City Departments.

The Quezon city General Hospital has the following functions: improve the standard of patients care, complete service facilities; upgrade plant facilities and equipment and improve hospital staffing pattern and their skills as a requirment for a tertiary Regional Hospital; provide a high quality medical care both in-patient and outpatients and primary health care to residents of Quezon City and suburbs, especially the indigents; provide an adequate number of competent professional, technical staff and auxilliary personnel necessary to support and maintain a 300-bed teaching and training hospital, and at the same time to comply with the staffing requirement of the Ministry of Health; provide and upgrade adequate diagnostic, therapeutic facilities and physical physical plant in order to conform with the minimum standard requirement for efficient patient care.

SERVICES

1. Clinical Services-In-Patient
2. Medical Ancillary Services
3. Nursing Services
4. Dietetic Services
5. Planning, development, education and reseacrh service

OFFICIALS:

DR. EDGARDO DE VILLA SALUD — Director of Hospital
DRA. MARINA N. YULO-BRINGAS — Asst. Director for Administration
DR. RUBEN V. AREVALO — Asst. Director for Administration

TEL. NOS. — 99-86-83
97-72-24

OFFICE OF THE CITY ATTORNEY

The following are the duties and responsibilities of the City Attorney as provided for under Section 28 of Republic Act No. 537, as amended.

The City Attorney shall: represent the city in all civil cases wherein the city or any offficer thereof in his official capacity is a party; attend, when required by a resolution of the city Council, draw ordinances, contracts, bonds, leases and other documents involving any interest of the City, meetings of the City Council, and inspect and pass upon all such documents already drawn; give his opinion in writing when requested by the Mayor or Council, upon any question relating to the city, or the rights, or duties of any City officer; he shall, whenever, it is brought to his knowledge that any city officer or employee is guilty of neglect or misconduct in office, or that any person, firm or corporation holding or exercising any franchise or public privilege from the City has failed to comply with any condition, or to pay any consideration mentioned in the grant of such franchise or privilege, investigate the same and report to the Mayor; he shall, when directed by the Mayor, institute and prosecute in the city's interest a suit on any bond, lease or other contract, and upon any breach or violation thereof; he shall prosecute and defend all civil actions related to or connected with any city office or interest; he shall also have charge of the prosecution of all crimes, misdemeanors, and violations of the city ordinances, in the Court, of First Instance and the municipal courts of the city, and shall discharge all the duties in respect to the criminal prosecutions enjoined by law upon provincial fiscals; he shall cause to be investigated all charges of crimes, misdeameanors, and violations of ordinances, and have the necessary information or complaints prepared or made against the persons accused, and perform other duties as may be prescribed by law or ordinance.

OFFICIALS:

ATTY. NESCITO C. HILARIO — City Attorney
ATTY. CHRISTIAN B. VALENCIA — Asst. City Attorney

TEL. NOS. — 97-29-02
97-72-52
97-19-91

CITY PLANNING AND DEVELOPMENT OFFICE

The City Planning and Development Board was created under Orninance No. 9110, S-71 in order to coordinate planning and development of Quezon City, particularly its physical and human resources and to enchance its potentials for industry and commerce. On August 26, 1974, Ordinance No. 9110, S-71 was amended by Ordinance No.10767, S-74, to confrom with the DLGCDMemorandum Circular No. 74-20, dated March 11, 1974, providing guidelines for the creation of city/municipal planning and develop boards and their staff. The Ordinance specifies the functions of the Board which are to:

1. prepare, recommend and keep an up-to-date integrated, realistic, responsive and comprehensive development program designed to achieve development of the city;

2. provide information and technical advice necessary in the formulation of plans and policies and the support needed in their effective implementation;
3. prepare and recommend the criteria or standards in determining priorities for effective implementation of development programs and projects.

OFFICIALS:

ARCH. GERARDO C. MAGAT — City Development Planning Officer
MR. TOMASITO L. CRUZ — Asst.City Development Planning Officer

TEL. NOS. — 922-45-54
922-45-53

GENERAL SERVICES OFFICE

In compliance with BP bldg. No. 337, then City Mayor Adelina S. Rodrigues issued Executive Order No. 5, dated March 1, 1985, creating the office of the General Services. This Order effected the transfer of supervision and control of the Property and Supply division from the Office of the City Treasurer to the Office of the City General Services Office. As stipulated under BP No. 337, the functional scope and jurisdiction of supply, are focused mainly on procurement, storage, disposal.

On January 12, 1987, then OIC, Brigido R. Simon, Jr. issued Executive Order NO. 2 consolidation/merging the Building maintenance Section with Parks and Playgrounds Division (Then both of the Department of Engineering and Mayor's Office) with the General Services Office. The Metro Manila Commission (MMC) however, recommended that these be two (2) seperate divisions (just as how it recommended splitting of the supply and property divisions into two (2) distinct divisions)

On October 22, 1987, the MMC recommended the formal constitution of the Quezon City General Services Office.

The General Services Office shall: advise the City Mayor and the other city officialsand employees on matters relative to general services management; develop and prepare plans, programs and activities relative to general services in coordination with other city departments or office heads for submission to the Sangguniang Panlungsod thruogh the City Mayor; implement laws, and the rules, regulations, standards and policies by the Sangguniang Panlungsod to promote the economical, efficient, effective management of general services of the city government; administer the properties of the city governmentrelative to their acquisition, storage, delivery utilization, maintenance and disposal; perform supply and property procurement and maintenance function, including non-personal services of the city government, and such other general activities as the exigency of the service: take custody of and be accountable for all properties real or personal, owned by the city government; perform all other functions pertaining to supply and property management.

OFFICIAL:
MR. ROLANDO P. MONTIEL – City General Services Officer
MR. JONATHAN AFRICA – Administrative Officer
TEL. NOS. — 97-40-55
98-29-48
99-60-90

QUEZON CITY FIRE DEPARTMENT

The objectives of the Quezon City Fire Services are the ff:

1. To prevent fires from starting;
2. To prevent loss of life and property when a fire starts;
3. To confine a fire to the place where it started;
4. To put out the fire.

Quezon City Fire Station has four (4) Divisions namely:

OPERATIONS DIVISION—it has for its main function the actual fire suppression operation in case of fire occurence. There are 18 sub-Fire Stations under this Division. These 18 Sub-Fire Stations are strategically located in

various areas of Quezon City with an objective of 5 minute response time frame in case of a fire alarm.

ADMINISTRATIVE BRANCH — it shall, among others, be responsible in providing the Station Commander (Chief of Fire Department) with staff advise and assistance in budget and finance, personnel management improvement and other administrative matters.

ELECTRICAL DIVISION — this division is responsible for enforcement of laws, city ordinances and standard electrical regulations, and practices governing electrical engineering and exercises supervision over placing, stringing, attaching, and installation of telegraph, telephone, installations, light poles and other electrical apparatus.

SERVICES BRANCH — this is responsible for providing the station with well-planned directed and coordinated services relating to supply and maintenance and communication services.

OFFICIALS:

LTC. WENCESLAO R. ROMERO — Station Commander (Chief of Department)
F/MAJOR BEN S. VALLE — Deputy Station Commander (Deputy Department Head)

TEL. NO. — 98-15-70

ELECTRICAL DIVISION

The Electrical Division has the following functions: responsible for the enforcement of laws, city ordinances and standard electrical regulations and practices governing electrical engineering; supervises the activities of the electrical personnel, serves as consultant of the QC Government in matters relating to electrical engineering, exercise supervision over placing, stringing, attaching and construction of telegraph, telephone installations, light poles and other electrical apparatus. The Senior Electrial Engineer under general supervision, supervises and participates in the performance of electrical engineering work or in power surveys undertaken by a number of electrical engineers, inspectors/electricians. The inspection section, directs, controls and supervises activities of a group of electrical inspectors such as investigation and inspections of electrical installations in building, establishment/residential houses to insure compliance to existing laws, ordinances; advice contractors and building owners and keep records of reports and inspections. The Record Sections serve the entire electrical office on matters concerning the use, storage and disposition of operating records, takes charge in reservation, maintenance and retirement of records.

ENGR. ERNESTO G. REYES — Supervising Electrical Engineer

TEL. NO. — 99-07-60

QUEZON CITY POLICE STATION
Northern Police District

The Quezon City Police Station, Northern Police District, MPF, is tasked with the following mission.

"To be responsible for public safety, protection of lives and property, enforcement of laws within its territorial limits. It shall have the power to prevent crimes, effect the arrest of criminals and provide for their detention and rehabilitation. Investigate the commission of all crimes and offenses and bring the offender to justice and to take necessary steps to ensure public safety".

OBJECTIVES

BROAD OBJECTIVES

1. Maintenance of peace and order within the territorial limits of the Station;
2. To prevent the commission of crimes;
3. To undertake the necessary measures for public safety; and
4. To arrest criminal offenders and provide for their detention.

POLICE SUB-STATION	LAND AREA	INHABITANTS	TEL. NOS.
CUBAO SUB-STATION	15.3 sq. m.	265,096	921-28-54
GALAS SUB-STATION	6.8 sq. m.	164,986	61-46-55
LA LOMA SUB-STATION	7.3 sq. m.	184,920	721-83-41
BALER SUB-STATION	14.25 sq. m.	245,476	95-22-20
QUIRINO SUB-STATION	23.21 sq. m.	205,542	922-19-91
NOVALICHES SUB-STATION	21.85 sq. m.	101,887	90-25-88
FAIRVIEW SUB-STATION	53-32 sq. m.	119,684	90-65-65
SANGANDAAN SUB-STATION	24.19 sq. m.	174,735	90-60-52
			90-60-70
TOTAL —	166.22 sq. m	1,462,326	

OFFICIALS:

COL. RODOLFO M. GARCIA	—	Station Commander	99-82-49
COL. GENEROSO P. OCAMPO	—	Deputy Station Commander	99-83-76
LTC. EGMIDIO CAHANDING	—	Chief Operation Officer	97-75-95
MAJOR PEPITO CAMPOS	—	Chief Division Investigation Officer	99-61-94
MAJOR CELESTINO LEANO	—	Chief Traffice Division	99-42-23
			99-83-86
			99-87-46
CAPT. LUTHER ARBOLEDA	—	Chief Administrative Division	99-83-86
MAJOR NICANDRO MENDOZA		Chief Mobile Patrol Officer	99-37-08
			99-62-92
LTC. GODOFREDO RUIZ		Chief, City Warden	99-64-10

SUB-STATION COMMANDING OFFICERS:

CUBAO	—	Capt. Augusto Perlada
GALAS	—	Capt. Elmo San Diego
LA LOMA	—	Capt. Renato Bugarin
BALER	—	Capt. Roberto Gañas
QUIRINO	—	Capt. Oscar Abay
NOVALICHES	—	Capt. Enrigue Robles
FAIRVIEW	—	Major Raul Medina
SANGANDAAN	—	Capt. Arturo Navarette

OFFICE OF THE VICE-MAYOR

The Vice-Mayor may exercise executive functions as may be assigned or delegated to him by the City Mayor aside from the legislative functions he is empowered to perform as presiding officer of the Sangguniang Panglungsod. He shall exercise the powers, duties and functions of the City Mayor in case of temporary incapacity of the latter to perform his duties on account of physical or legal causes, or when he is on official leave of absence or on travel outside the territorial jurisdiction of the Republic of the Philippines, except the power to appoint, suspend or dismiss employees for a period corresponding to the temporary incapacity of the incumbent, or corresponding to the incumbent's official leave of absence or travel abroad, or for a period of not more than three months.

The Vice Mayor shall have the following functions, in addition to those provided in Executive Order No. 80-02.

Assume the Office of the City Mayor in the event of permanent and temporary vacancy as provided under the local Government Code; supervise and coordinate the sports, and cultural development programs of the city; coordinate and monitor the implementation of national government projects and services including public works and road-and-bridge programs in the locality; initiate upon approval of the Mayor appropriate action or proceedings against any national government official or employees rendering service within the city to draw the attention of the corresponding superior officer to the dereliction of duty of the official or employee involved; act as chairman of the city anti-drug abuse committee; sit as member in the local school board and peace and order council; advise and assist the Mayor in the formulation of development objectives and policies for the city; recommend to the Mayor such emergency measures as may be necessary to protect the people from fires, prevent and mitigate the effects of floods, storms, earthquake and other public calamities; recommend to the Mayor such measures as may be

necessary to safeguard all the lands, buildings, records, monies, credit, and other property rights of the city; and perform such other duties as may be assigned by the Commission and/or Mayor from time to time.

OFFICIALS:

HON. VICENTE C. SOTTO III — QUEZON CITY VICE MAYOR
ATTY. ENGRACIO M. ICASIANO — CHIEF EXECUTIVE ASST.
TEL. NOS. — 95-14-26
922-23-35
922-32-58
98-55-55

HON. VICENTE C. SOTTO III
VICE MAYOR

— City Vice Mayor;
— Presiding Officer of the Quezon City Council;
— Set up the Legislative and Urban Affairs Division, headed by Atty. Engracio M. Icasiano
— Set up the Public Affairs Unit for the Purpose of bringing the Office of the Vice Mayor closer to the people;
— Assists the City Mayor in the maintenance of peace and order in Quezon City thru constant communication

— Elected as President of the National Capitol Region, Vice Mayor's League
— Elected as the President of the Vice Mayor's League on August 7, 1988 at the Camelot Hotel.
— Former Board Member of Araullo University, 1971-1975;
— President, Magallanes Bowling Association, 1975;
— Vice President, Vicor Music Corporation, 1976-1981;
— President, Ham Radio Philippines, Inc., 1984;
— Presently Vice President for Special Projects; Television and Production Exponents, Inc.;
— President and General Manager of Tasha Recording Studio;
— Consultant, Sports and Cultural Affairs, Araullo University;
— Multi-awarded Composer and Record Producer;
— Multi-Titled Bowling Champion.

SOME OF HIS PROGRAMS AND PROJECTS

— Livelihood Program: holding seminars in barangay about food, cottage industry and backyard gardening

MR. MAXIMO A. RESPLANDOR — Project Director
MS. DOLORES M. MURILLO — Asst. Project Director

— Sports Dev't Program: Support sports project, hold several tournaments, golf, chess, basketball, volleyball, bowling, marathon and boxing.

MS. LORNA CARBONEL — Sports Director

— Anti-Drug Abuse Program: QCADAC, it is a premier agency in the implementation of drug abuse prevention and control program with the collaborative relationship of the non-government organization.

MR. MARK ROSALES — Executive Director
MR. SCOTT BARAQUEL — Asst. Executive Director

COUNCILORS

GEORGE M. CANSECO
1st District



— City Councilor, Chairman: Committee on Education & Committe on Blue Ribbon;
— Professional song writer, cinema director;
— President, Pro-tempore;
— Ex-Officio member of all the City Council Committees;
— Composer of the New Quezon City Hymn.

SOME OF HIS WELL KNOWN SONGS:

— "Sinasamba Kita, Gaano Kadalas ang Minsan, Langis at Tubig, Kapantay ay Langit, Ako ang Nagwagi, Dapat Ka bang Mahalin, Kailangan Kita," etc.

WILMA AMORANTO SARINO
1st District



— City Councilor
— Business woman, former public school teacher, civic leader, proprietress: Touch of Gold Jewelry Shoppe;
— Treasurer, Lady Councilors' League
— Chairperson, QC Ladies Special Task Force
— Chairperson, QC Cleanliness & Beautification Drive
— Director, QC Chamberette
— Vice Chairman, Committee on Education
— Member, Committee on Ways and Means
— Member, Committee on Youth & Sports Development
— Member, Committee on City Planning, Building & Zoning regulations

TEODORO N. RAMOS
1st District



— City Councilor; Lawyer
— Chairman, Committee on Justice and Human Rights;
— Chairman, Committee on Labor and Reconciliation.
— Vice Chairman, Blue Ribbon Commitee
— Vice Chairman, Committee on Transportation, Communication and Public Services
— Member, Committee on Laws, Rules and Internal Government
— Member, Committee on Barangay Affairs and Community Relations;
— Member, Committee on Subdivision, Housing and Real Estate;

EMILIO G. TAMAYO
1st District



— City Councilor;
— Architect, political leader;
— Former Chief, Community Relations Office; QCHall;
— Member, Art Association of the Philippines, Philippine Institute of Architects, Damayan Lions Club, Rotary Club of Kamuning, Veterans Golf Club, Knight of Columbus, Marriage Encounter Series.;
— Secretary -General- LDP Quezon City Council'
— Chairman, Committee on Public Works & Infrastructure
— Vice Chairman, Committee on Peace and Order, Public Welfare and Safety;
— Member, Committee on Laws, Rules and Internal Gov't.



ALBERTO M. GALARPE
1st District

— City Councilor
— Proprietor, Capitol Wine Merchant
— Chief, Business Permits & License Office;
— Director, QC Board of Tourism;
— 1st Asst. Majority Floor Leader;
— Chairman, Committee on Ways and Means; Vice Chairman, City Planning, Zoning and Building Regulations;
— Vice Chairman, Committee on Games and Amusements;
— Vice Chairman, Committee on Price Regulation & Consumer Protection;
— Member, Committee on Laws, Rules & Internal Government;
— Member, Committee on Appropriation;
— Member, Committee on Education;
— Member, Committee on Markets, Slaughterhouses & Franchises;
— Member, QC Chamber of Commerce & Industry; Bagong Bughaw; Golf Club, YMCA: St. Vincent Ferrer Parish Church;



REYNALDO A.CALALAY
"Man of the Urban Poor"
1st District

— City Councilor;
— Chairman, Committee on Urban Poor Affairs;
— Vice-Chairman, Committe on Barangay Affairs;
— Member, Committee on Cultural Affairs and Tourism;
— Member, Committee on Health and Social Services;
— Member, Committe on Public Affairs and Information;
— Advocates the use of the Pilipino Language in the QC Council every first session of the month, wherein all deliberations, agenda, and minutes are done in Pilipino'
— Promotes also the use of Pilipino by the City Government on August 19, starting this year and the year thereafter, as a homage to the late President Manuel L. Quezon's natal day who was the proponent of our national language
— Barangay Captain, Bgy. Damayan, SFDM for 16 years.
— Awarded outstanding Councilor by the Press Asso.

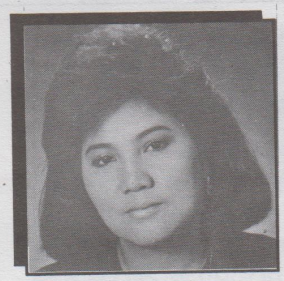

ALICIA A. HERRERA
2nd District

— City Councillor , former President Pro-Tempore
— Businesswoman, University scholar, former student leader
— President, Lady Councilors' League, Inc.

SOME AWARDS RECEIVED

— Valedictorian, Ramos Magsaysay Elementary School, 1970;
— Most Outstanding Girl Scout student of Ramon Magsaysay Elementary School, 1970;
— Most Outstanding student of Ramon Magsaysay Elementary School, 1970;
— Gold Medalist, UST Pilipino Oratorical Contest, 1971.
— Awarded outstanding Councilor by the QC Press Asso.

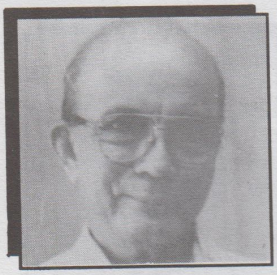

VICENTE D. BIGLANG-AWA
2nd District

— City Councilor, Chairman: Committee on Peace & Order Public Welfare & Safety:
— Political Leader, LDP;
— District Coordinator, 1986-87, Novaliches;
— Member, Capitol Site Club, Sinagtala Lions Club, Rotary EDSA Central, Holy Name Society; Parish Council, Knights of Columbus;
— Member, Committee on Transportation, Communication and Public Service;
— Member, Committee on Games and Amusement;

EDGARDO S. SERRANO
2ND District

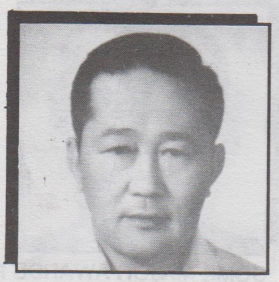

— City Councilor;
— Businessman-Worker
— Chairman, Committee on Transportation, Communication & Public Services;
— Chairman, Committee on Youth Sports and Development
— Vice Chairman, Markets, Slaughterhouses and other franchises;
— Member, Lions Club International, Knights of Columbus;
— Member, Committee on Appropriation;
— Member, committee on Ways and Means
— Member, Committee on Peace and Order, Public Welfare and Safety;
— Committee on Games and Amusements.

DANTE V. LIBAN
2ND District

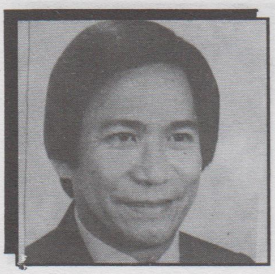

— City Councilor; Minority Floor Leader
— Master in Public Administration High School Valedictorian
— President & General Manager JCL Master Service, Inc.;
— President, Marketech International, Inc.;
— Secretary General, Liberal Party
— Ex-Officio Member of all City Council Committees;

SOME AWARDS RECEIVED:
— Awarded Outstanding Councilor By the QC Press Asso.
— UP "Man of the Year", 1970;
— Listed in the 7th ed. of Who's Who in the World 1984-85;
— Presidential Citations, Rotary club of Tandang Sora for Rotary Years, 1980-87.



— City Councilor; Lawyer
— Senior Partner, Saludes & Saludes Law Offices;
— Former Judge, Camarines Norte;
— Chairman, Committe on Games and Amusements;
— Vice Chairman, Committee on Subdivision, Housing, and Real Estate;
— Vice Chairman, Committee on Ways and Means;
— Member, Committee on Laws, Rules and Internal Gov't.
— Member, Committee on Cultural Affairs and Tourism;
— Member, Committee on Health & Social Services;
— Member, Committee on Labor and Conciliation;
— Member, Committee on City Planning, Building and Zoning Regulations;
— Committee on Justice and Human Rights;
— Member, Blue Ribbon Committee'
— Member, Committee on Public Affairs and Informations.

ISIDRO R. SALUDES
2nd District

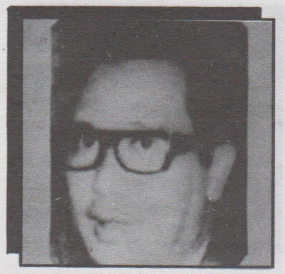

— City Councilor; orator;
— Elected QC Councilor, 1971
— Former Community Relation Officer, QC;
— "Little Mayor" in the QC Mini-City Hall
— President, Rotary Club; Cubao, North QC;
— 2nd Asst. Floor Leader;
— Chairman, Committee on Subdivision, Housing and Real Estate
— Vice Chairman, Committee on Justice & Human Rights;
— Member, Committee on Laws, Rules and Internal Government;
— Member, Committee on Public Works and Infrastructure;
— Member, Committee on Trade, Commerce and Industry;
— Member, Blue Ribbon Committee.

MELENCIO M. CASTELO
(KA MILING)
2nd District

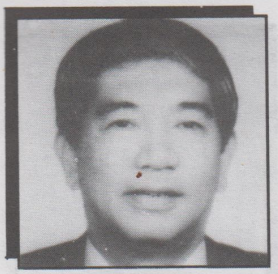

JORGE L. BANAL
3rd District

— City Councilor, past Majority Floor Leader
— Businessman, civic leader, management & PR consultant, realtor, College scholar, former student leader;
— President, Rotary Club of Downtown, Cubao, 1987-88.
— Chairman, Committee on Price Regulation and Consumer Protection;
— Chairman, Laws, Rules & Internal Gov't.
— Member, Committee on Trade, Commerce and Industry.

SOME MAJOR AWARDS RECEIVED

— "Tandang Sora" Service Award, 1980.
— Paglilingkod Individual Award, 1980;
— Tourism Development Award, 1977;
— Presidential Award for several years, QC Jaycerettes.

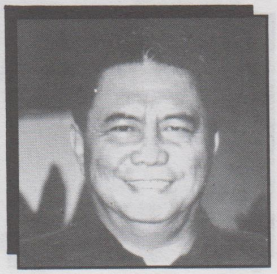

JOSE J. PACULDO
3rd District

— City Councilor; Minority Floor Leader;
— Master in National Security Administration
— Certified Public Accountant;
— QC Councilor 1971-76;
— First Chief, Civil Security Office;
— Coordinator, QC Disaster Coordinating Council;
— Consistent honor student from grade school up to College.
— Awarded outstanding Councilor by the QC Press Assn.



ELIZABETH O. GABA
3RD District

— City Councilor;
— Civic Leader, proprietress-Eso Enterprises/Bags General Merchandise;
— Member, Lady Councilors' League, Metro Manila Councilors' League, Mother Anti-drug Addiction Movement
— Chairman, Committee on Barangay Affairs and Community Relations;
— Vice Chairman, Committee on Urban Poor;
— Member, Committee on Health and Social Services.
— Member, Committee on City Planning, Building and Zoning Regulation;

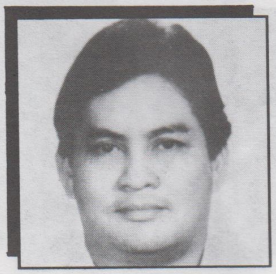

EDUARDO F. DAVID
3RD District

— City Councilor;
— Proprietor of E.F. David Customs Brokerage
— Practising Tax Consultant
— Chairman, Committee on Enviromental Sanitation and Beautification of Parks and Playgrounds;
— Vice Chairman, Committee on Health & Social Services;
— Vice Chairman, Committee on Trade, Commerce and Industry.
— Member Committee on Youth, Sports, and Dev't.;

MITCHELL Y. GUMABAO
(Dennis Roldan)
3rd District

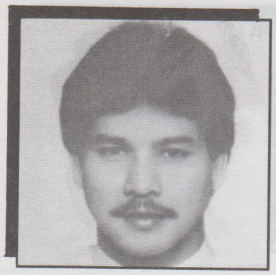

— City Councilor; Actor
— Vice Chairman, Committee on Youth & Sports Development;
— Vice Chairman, Committee on Public Works & Transportation;
— Chairman, Committee on Market, slaughterhouses and Franchises;
— Ex-Officio Member, Committee on Appropriations;
— Member, Actors Guild, Kapisanan ng mga Artista sa Pelikulang Pilipino;
— Member, Committee on Education;
— Member, Committee on Games and Environment.

LAOAG ALBANO PARAS
3RD District

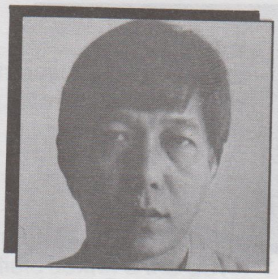

— City Councilor
— Vice-Chairman, Committee on Public Affairs & Information;
— Bachelor of Science in Criminology;
— Publisher, Columnist, Reporter;
— Member, Committee on Health & Social Services; Committee on Environmental Sanitation, Beautification, Parks & Playgrounds; Urban Poor; Price Regulations & Consumer Protection;

CIELITO "MAHAL" DEL MUNDO
4th District



— City Councilor; TV Host, Movie Actress, Civic leader, singer;
— Founder, President, World Family Institute, Inc.;
— Producer/Proprietree-CDM Productions "MAHAL";
— TV Host "Kapwa ko Mahal ko";
— Chairman, Committee on Health & Social Services;
— Vice Chairman, Cultural & Tourism Affairs;
— Member, Committee on Peace and Order, Public Welfare and Safety;
— Member, Committee on Environmental Sanitation, Beautification,Parks and Playgrounds;
— Member, Committee on Urban Poor;
— Member, Committee on Barangay Affairs and Communication; Relations;
— Member, Committee on Transportation, Communication and Public Services;
— Member, Committee on Games and Amusements;



GUILLERMO C. ALTUNA
4TH District

— City Councilor, Majority Floor Leader;
— Lawyer, Businessman,
— National President-Governor General, Pugad Lawin Philippines;
— Director, QC Chamber of Commerce & Industry;
— Director, Metro Manila Service Contractors Association, Quezon City;
— Secretary General, Metro Manila Councilors' League Inc.
— Member, Lions Club, QC Integrated Bar of the Philippines;
— Chairman, Committee on Trade, Commerce and Industry;
— Chairman, Committee on Price Regulation & Consumer Production;
— Vice Chairman, Committee on Laws, rules, and Internal Goverrnment;
— Vice Chairman, Committee on Appropriation;
— Vice Chairman, Committee on Environmental Sanitation, Beautification, Parks and Playgrounds.
— Awarded Outstanding Councilor by the QC Press Asso.

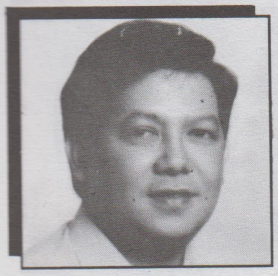

RICARDO (RICKY) R. DEL ROSARIO
4th District

— City Councilor; Businessman
— Chairman, Commnittee on Appropriation;
— President Viva Records;
— President & General Manager, Raphael Food Ind.;
— President & General Manager, Viva Home Entertainment Inc.;
— President & General Manager, Video City Commercials, Inc.,
— Member: QC Chamber of Commerce & Industry, Rotary Club of Kamuning, Video Regulatory Board, Philippine Association of Video Reproducers;
— Member, Committee on Laws, Rules and Internal Gov't.;
— Member, Committee on Public Works and Infrastructure;
— Member, Committee on Youth & Sports Development;
— Member, Committee on Trade, Commerce and Industry;
— Member, Committee on Market, Slaughterhouses, and Franchise;
— Member, Committee on Transportation, Communication and Public Services;



ALFREDO A. FRANCISCO
(Fred Montilla)
4th District

— City Councilor
— Actor (Movie, TV, Stage and Radio);
— Councilor, 1968-71 up to 1975;
— Chairman, Committee on City Planning Building and Zoning Regulations;
— Member, Committee on Subdivision, Housing and Real Estate;
— Member, Committee on Price Regulation and Consumers Protection;
— Member, Committee on Public Affairs and Information;

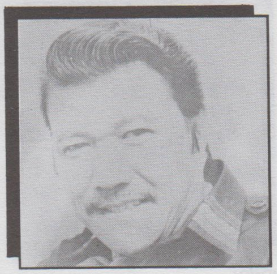

HERMINIO C. BAUTISTA
4TH District

— City Councilor;
— Movie Actor and Director;
— Chairman, Committee on Cultural and Tourism Affairs;
— Chairman, Committee on Public Affairs and Information;
— Member, Committee on Urban Poor;
— Member, Committee on Barangay Affairs and Community Relations;
— Member, Committee on Games and Amusements;

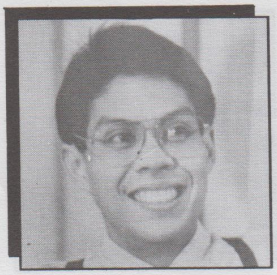

FRANCIS PIANCRATIUS N. PANGILINAN
4TH District

— City Council, youngest member,Asst. Minority Floor Leader;
— "Consistent honor student Leader", UP Board Regents
— Vice Chairman, Committee on Labor & Conciliation;
— Member, Committee on Public Works and Infrastructure;
— Member, Committee on Youth Sports & Development;
— Member, Committee on Justice and Human Rights.
— Awarded Outstanding Councilor by the QC Press Asso.

SANGGUNIANG PANGLUNGSOD
LUNGSOD QUEZON
LUNGSOD QUEZON
REPUBLIKA NG PILIPINAS

SEAL OF THE QUEZON CITY COUNCIL

The Coat of Arms of Quezon City enclosed in a circle the text is superimposed by the words SANGGUNIANG PANGLUNGSOD, LUNGSOD QUEZON, 1988, complete the border of the arms.

The Coat of Arms of Quezon City described as follows:

An equilateral triangle divided azure & gules; superimposed the silhouttee of the Quezon Memorial Monument argent with the lamp of knowledge argent over azure field dexter & the gavel argent over the field of gules sinister. On the apex of triangle are three mullets or over a border argent.

HERBERT M. BAUTISTA



- Councilor, Youth Representative
- B. S. Philosophy (4th year)
- KB Chairman, Member Kabataang Barangay Junior Jaycees, 1985- to present
- President, QC KB Federation, 1985
- President, NCR KB Federation, 1985
- President, KB National Federation, 1986
- Member, QC YMCA Youth Corporation, 1987

ROBERTO "MIKE" MIGUEL

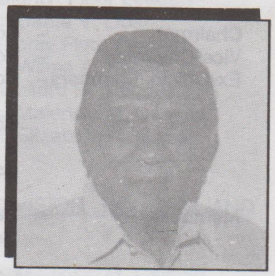

- Councilor, Asso. of Barangay Council;
- Lawyer;
- Barangay Captain;
- President, Katipunang Panglungsod ng Mga Sangguniang Barangay; sa Lungsod Quezon;
- Corporation and Management Lawyer;
- Retained Corporation Counsel, Andres Soriano Group of Companies, Makati (PICOP, Altas Mining etc.);
- Administrator, Barangay Teachers Village East, UP Village;
- Member, Board of Trustees & Legal Counsel Bayanihan Alay sa Bayan Foundation, Inc.;
- Member, Board of Trustees & Legal Counsel, People's Alliance for National Identity in Quest for Unity & Equality Foundation, Inc.
- President, Metro Manila Association of Barangay Councils.

QUEZON CITY COUNCIL
1989

ELECTED OFFICERS OF THE CITY COUNCIL

PRESIDENT PRO-TEMPORE	–	Coun. George Canseco
MAJORITY FLOOR LEADER	–	Coun. Guillermo C. Altuna
IST ASST. MAJORITY FLOOR LEADER	–	Coun. Alberto M. Galarpe
2ND ASST. MAJORITY FLOOR LEADER	–	Coun. Melencio M. Castelo
MINORITY FLOOR LEADER	–	Coun. Dante V. Liban
ASST. MINORITY FLOOR LEADER	-	Coun. Francis P. N. Pangilinan

ELECTED CHAIRPERSONS VICE CHAIRPERSONS AND MEMBERS

1. COMMITTEE ON LAWS, RULES AND INTERNAL GOVERNMENT

Chairman	–	Coun. Jorge L. Banal
Vice Chairman	–	Coun. Guillermo C. Altuna
Ex-Officio Members	–	Coun. George Canseco (Pres. Pre-Tempore)
		Coun. Dante V. Liban (Minority Floor Leader)
Members	–	Coun. Emilio G. Tamayo
		Coun. Isidro R. Saludes
		Coun. Teodoro N. Ramos
		Coun. Alberto M. Galarpe
		Coun. Ricardo R. Del Rosario
		Coun. Mitchell Y. Gumabao
		Coun. Dante V. Liban
		Coun. Melencio M. Castelo

2. COMMITTEE ON APPROPRIATIONS:

Chairman	–	Coun. Ricardo R. Del Rosario
Vice-Chairman	–	Coun. Guillermo C. Altuna
Ex-Officio Member	–	Coun. George Canseco (Pres. Pro-Tempore)
		Coun. Guillermo C. Altuna (Majority Floor Leader)
		Coun. Dante V. Liban (Minority Floor Leader)
Members	–	Coun. Mitchell Y. Gumabao (Dennis Roldan)
		Coun. Alberto M. Galarpe
		Coun. Edgardo S. Serrano

3. COMMITTEE ON WAYS AND MEANS

Chairman	–	Coun. Alberto M. Galarpe
Vice-Chairman	–	Coun. Isidro R. Saludes
Ex-Officio Members	–	Coun. George Canseco (Pres. Pro-Tempore)
		Coun. Guillermo C. Altuna (Majority Floor Leader)
		Coun. Dante V. Liban (Minority Floor Leader)
Members	–	Coun. Wilma A. Soriano
		Coun. Edgardo S. Sarino

4. COMMITTEE ON EDUCATION:

Chairman	–	Coun. George Canseco
Vice-Chairman	–	Coun. Wilma A. Sarino
Ex-Officio Members	–	Coun. Guillermo C. Altuna (Majority Floor Leader)
		Coun. Dante V. Liban (Minority Floor Leader)
Members	–	Coun. Mitchell Y. Gumabao (Dennis Roldan)
		Coun. Herminio "Butch" Bautista
		Coun. Alberto M. Galarpe

5. COMMITTEE ON CULTURAL AFFAIRS AND TOURISM:

Chairman	–	Coun. Herminio "Butch" C. Bautista
Vice-Chairman	–	Coun. Cielito "Mahal" Del Mundo
Ex-Officio Members	–	Coun. George Canseco (Pres. Pro-Tempore)
		Coun. Guillermo C. Altuna (Majority Floor Leader)
		Coun. Dante V. Liban (Minority Floor Leader)
Members	–	Coun. Roberto A. Miguel
		Coun. Isidro A. Saludes
		Coun. Reynaldo A. Calalay

6. COMMITTEE ON PEACE AND ORDER, PUBLIC WELFARE AND SAFETY:

Chairman	–	Coun. Vicente D. Biglang-awa
Vice-Chairman	–	Coun. Emilio G. Tamayo
Ex-Officio Members	–	Coun. George Canseco (Pres. Pro-Tempore)
		Coun. Guillermo Altuna (Majority Floor Leader)
		Coun. Dante V. Liban (Minority Floor Leader)
Members	–	Coun. Isidro R. Saludes
		Coun. Mitchell Y. Gumabao (Dennis Roldan)
		Coun. Cielito "Mahal" Del Mundo
		Coun. Edgardo S. Serrano

7. COMMITTEE ON PUBLIC WORKS AND INFRASTRUCTURE:

Chairman	–	Coun. Emilio G. Tamayo
Vice-Chairman	–	Coun. Mitchell Y. Gumabao (Dennis Roldan)
Ex-Officio Members	–	Coun. George Canseco (Pres. Pro-Tempore)

Coun. Guillermo C. Altuna
(Majority Floor Leader)
Coun. Dante V. Liban
(Minority Floor Leader)
Members – Coun. Francis P. N. Pangilinan
Coun. Ricardo R. Del Rosario
Coun. Melencio M. Castelo

8. COMMITTEE ON HEALTH AND SOCIAL SERVICES:

Chairman – Coun. Cielito "Mahal" Del Mundo
Vice-Chairman – Coun. Eduardo F. David
Ex-Officio Member – Coun. George Canseco
(Pres. Pro-Tempore)
Coun. Guillermo C. Altuna
(Majority Floor Leader)
Coun. Dante V. Liban
(Minority Floor Leader)
Members – Coun. Isidro R. Saludes
Coun. Reynaldo A. Calalay
Coun. Elizabeth O. Gaba
Coun. Laoag A. Paras
Coun. Roberto A. Miguel

9. COMMITTEE ON ENVIRONMENTAL SANITATION, BEAUTIFICATION, PARKS & PLAYGROUNDS

Chairman – Coun. Eduardo F. David
Vice Chairman – Coun. Guillermo C. Altuna
Ex-Officio Members – Coun. George Canseco
(Pres. Pre-Tempore)
Coun. Guillermo C. Altuna
(Majority Floor Leader)
Coun. Dante V. Liban
(Minority Floor Leader)
Members – Coun. Cielito "Mahal" Del Mundo
Coun. Laoag A. Paras

10. COMMITTEE ON YOUTH AND SPORTS DEVELOPMENT

Chairman – Coun. Edgardo S. Serrano
Vice-Chairman – Coun. Mitchell Gumabao
(Dennis Roldan)
Ex-Officio Members – Coun. George Canseco
(Pres. Pro-Tempore)
Coun. Guillermo C. Altuna
(Majority Floor Leader)
Coun. Dante V. Liban
(Minority Floor Leader)
Members – Coun. Wilma A. Sarino
Coun. Ricardo R. Del Rosario
Coun. Francis P. N. Pangilinan
Coun. Eduardo David

11. COMMITTEE ON URBAN POOR:

Chairman – Coun. Reynaldo A. Calalay
Vice Chairman – Coun. Elizabeth O. Gaba
Ex-Officio Members – Coun. George Canseco
(Pres. Pro-Tempore)
Coun. Guillermo C. Altuna
(Majority Floor Leader)
Coun. Dante V. Liban
(Minority Floor Leader)
Members – Coun. Cielito "Mahal" Del Mundo
Coun. Teodoro N. Ramos
Coun. Herminio "Butch" Bautista

12. COMMITTEE ON BARANGAY AFFAIRS AND COMMUNITY RELATIONS:

Chairman – Coun. Elizabeth O. Gaba
Vice Chairman – Coun. Reynaldo A. Calalay
Ex-Officio Members – Coun. George Canseco
(Pres. Pro-Tempore)
Coun. Guillermo C. Altuna
(Majority Floor Leader)
Coun. Dante V. Liban
(Minority Floor Leader)
Members – Coun. Cielito "Mahal" Del Mundo
Coun. Teodoro N. Ramos
Coun. Herminio "Butch" Bautista

13. COMMITTEE ON TRADE, COMMERCE AND INDUSTRY:

Chairman – Coun. George L. Banal
Vice Chairman – Coun. Eduardo F. David
Ex-Officio Members – Coun. George Canseco
(Pres. Pro-Tempore)
Coun. Guillermo C. Altuna
(Majority Floor Leader)
Coun. Dante V. Liban
(Minority Floor Leader)
Members – Coun. Ricardo R. Del Rosario
Coun. Roberto A. Miguel
Coun. Melencio M. Castelo

14. COMMITTEE ON LABOR AND CONCILIATION:

Chairman – Coun. Teodoro N. Ramos
Vice Chairman – Coun. Francis P. N. Pangilinan
Ex-Officio Members – Coun. George Canseco
(Pres. Pro-Tempore)
Coun. Guillermo C. Altuna
(Majority Floor Leader)
Coun. Dante V. Liban
(Minority Floor Leader)
Members – Coun. Isidro R. Saludes
Coun. Melencio M. Castelo
Coun. Roberto A. Miguel

15. COMMITTEE ON CITY PLANNING, BUILDING AND ZONNG REGULATIONS:

Chairman – Coun. Alfredo A. Francisco
(Fred Montilla)
Vice-Chairman – Coun. Alberto M. Galarpe
Ex-Officio Members – Coun. George Canseco
(Pres. Pro-Tempore)
Coun. Guillermo C. Altuna
(Majority Floor Leader)
Coun. Dante V. Liban
(Minority Floor Leader)
Members – Coun. Wilma A. Sarino
Coun. Isidro R. Saludes
Coun. Melencio M. Castelo
Coun. Elizabeth O. Gaba

16. COMMITTEE ON SUBDIVISION, HOUSING AND REAL ESTATE:

Chairman – Coun. Melencio M. Castelo
Vice-Chairman – Coun. Isidro R. Saludes
Ex-Officio Members – Coun. George Canseco
(Pres. Pro-Tempore)

Coun. Guillermo C. Altuna
(Majority Floor Leader)
Coun. Dante V. Liban
(Minority Floor Leader)
Members – Coun. Teodoro N. Ramos
Coun. Alfredo A. Francisco
(Fred Montilla)

17. COMMITTEE ON MARKETS, SLAUGHTERHOUSES AND FRANCHISES:

Chairman – Coun. Mitchell Y. Gumabao
(Dennis Roldan)
Vice-Chairman – Coun. Edgardo S. Serrano
Ex-Officio Members – Coun. George Canseco
(Pres. Pro-Tempore)
Coun. Guillermo C. Altuna
(Majority Floor Leader)
Coun. Dante V. Liban
(Minority Floor Leader)
Members – Coun. Ricardo R. Del Rosario
Coun. Alberto M. Galarpe
Coun. Emilio G. Tamayo

18. COMMITTEE ON JUSTICE AND HUMAN RIGHTS:

Chairman – Coun. Teodoro N. Ramos
Vice-Chairman – Coun. Melencio M. Castelo
Ex-Officio Members – Coun. George Canseco
(Pres. Pro-Tempore)
Coun. Guillermo C. Altuna
(Majority Floor Leader)
Coun. Dante V. Liban
(Minority Floor Leader)
Members – Coun. Isidro R. Saludes
Coun. Francis P. N. Pangilinan
Coun. Roberto A. Miguel

19. COMMITTEE ON TRANSPORTATION, COMMUNICATION AND PUBLIC SERVICES:

Chairman – Coun. Edgardo S. Serrano
Vice-Chairman – Coun. Teodoro N. Ramos
Ex-Officio Members – Coun. George Canseco
(Pres. Pro-Tempore)
Coun. Guillermo C. Altuna
(Majority Floor Leader)
Coun. Dante V. Liban
(Minority Floor Leader)
Members – Coun.Cielito "Mahal" Del Mundo
Coun. Alberto M. Galarpe
Coun. Vicente D. Biglang-awa
Coun. Roberto A. Miguel
Coun. Ricardo R. Del Rosario

20. COMMITTEE ON GAMES AND AMUSEMENTS:

Chairman – Coun. Isidro R. Saludes
Vice-Chairman – Coun. Alberto M. Galarpe
Ex-Officio Members – Coun. George Canseco
(Pres. Pro-Tempore)
Coun. Guillermo C. Altuna
(Majority Floor Leader)
Coun. Dante V. Liban
(Minority Floor Leader)
Members – Coun. Mitchell Y. Gumabao
(Dennis Roldan)
Coun. Herminio "Butch" Bautista
Coun. Edgardo S. Serrano
Coun. Vicente D, Biglang-awa
Coun. Cielito "Mahal" Del Mundo

21. BLUE RIBBON COMMITTE:

Chairman – Coun. George Canseco
Vice-Chairman – Coun. Teodoro N. Ramos
Ex-Officio Members – Coun. Guillermo C. Altuna
(Majority Floor Leader)
Coun. Dante V. Liban
(Minority Floor Leader)
Members – Coun. Isidro R. Saludes
Coun. Melencio M. Castelo

22. COMMITTEE ON PRICE REGULATION AND CONSUMERS PROTECTION:

Chairman – Coun. George L. Banal
Vice-Chairman – Coun. Alberto M. Galarpe
Ex-Officio Members – Coun. George Canseco
(Pres. Pro-Tempore)
Coun. Guillermo C. Altuna
(Majority Floor Leader)
Coun. Dante V. Liban
(Minority Floor Leader)
Members – Coun. Alfredo A. Francisco
(Fred Montilla)
Coun. Isidro R. Saludes
Coun. Laoag A. Paras

23. COMMITTEE ON PUBLIC AFFAIRS AND INFORMATION:

Chairman – Coun. Herminio "Butch" Bautista
Vice-Chairman – Coun. Laoag A. Paras
Ex-Officio Members – Coun. George Canseco
(Pres. Pro-Tempore)
Coun. Guillermo C. Altuna
(Majority Floor Leader)
Coun. Dante V. Liban
(Minority Floor Leader)
Members – Coun. Alfredo A. Francisco
(Fred Montilla)
Coun. Reynaldo A. Calalay
Coun. Isidro. R. Saludes

JUDICIARY

CITY PROSECUTOR'S OFFICE
(Formerly Fiscal's Office)

The City Fiscal's Office was changed to City Prosecutor's Office effective November 24, 1988 under Executive Order No. 292, otherwise known as the Administrative Code of 1987.

Functions:

Investigation of Criminal cases and violation of City Ordinances referred to the office by law enforcement agencies and those filed directly by the parties.

Prosecution of Criminal cases and violation of City Ordinances filed in court until final judgment which also includes interview and conferences with witnesses and researches on controlling laws and jurisprudence on specific cases.

Rendering assistance to the Solicitor General, Tanodbayan, NAPOLCOM, BIR, SSS in the performance of the latter's functions whenever requested; legal opinions are rendered on questions of law; clearances and certifications for various purposes are issued to requesting parties.

OFFICIALS

ATTY. JOSE F. ERESTAIN JR. — City Prosecutor
ATTY. RICARDO MOLINA — Asst. City Prosecutor

TEL. NO. — 921-74-82

1. Pros. RAMON M. GERONA — Chief, Prosecution Division
2. Pros. OCTAVIO A. ASTILLA — Chief, Investigation Division
3. Pros. MONINA A. ZEÑAROSA — Chief, Review Division
4. Pros. RICARDO P. ESCUETA — Chief, Reinvestigation and Reconsideration Division
5. Pros. LEA T. CASTELO — Chief, Inquest Division
6. Pros. ROGELIO U. CONCEPCION — Chief, Miscellaneous Division
7. Pros. RODOLFO A. PONFERRADA — Chief, Research and Opinion Division
8. Pros. MILAGROS V. SAN JUAN — Chief, Complaints & Action Division
9. Pros. LEONCIO S. SALES, JR. — Chief, Special Action Division

Assistant Prosecutors

1. GERTRUDO A. ABARY
2. VENERADO L. AGUSTIN
3. ELMO M. ALMEDA
4. PERPETUO L. B. ALONZO
5. LEONARDO P. ANSALDO
6. SANTIAGO M. ARENAS
7. LEOPOLDO E. BARAQUIA
8. ROSARIO U. BARIAS
9. MEYNARDO M. BAUTISTA, JR.
10. ORLANDO D. BELTRAN
11. JESUS E. BIGORNIA, JR.
12. ENRICO P. BRINGAS
13. HECTOR D. BUENALUZ
14. GEORGE F. CABANILLA
15. ANTONIO A. E. CARBONELL
16. AGNES R. CARPIO
17. ISMAEL P. CASABAR
18. SEVERINO B. DE CASTRO, JR.
19. PEDRO E. CATRAL
20. RENE E. CONCHA
21. MANUEL CORTEZ
22. BEN V. DE LA CRUZ
23. GREGORIO S. DAPROZA JR.
24. ROSALINA R. DATILES
25. AMALIA F. DY
26. ROSENDO T. GABRIEL
27. WARLITO F. GALISANAO
28. MANUEL J. GARCIA
29. TIRSO M. GAVERO
30. LITA T. GENILO
31. VIRGILIO M. GILERA
32. SANTER G. GONZALES
33. HILDA F. IBUYAN
34. DOMINGO A. ISRAEL
35. CONRADO M. JAMOLIN
36. MANUEL F. DE JESUS
37. AURORA V. JOSE
38. NELSON E. KANLOS
39. ELIODORO V. LARA
40. AVELINO A. LAZO
41. REBECCA V. MAALA
42. DEMETRIO B. MACAPAGAL
43. FLORENCIO B. MAMAUAG
44. ARCADIO MANIGBAS
45. ILUMINADO M. MANUEL
46. FELINO L. MARTIN
47. WILFREDO L. MAYNIGO
48. BENJAMIN P. MAYO
49. RAMON U. MEDIANA
50. CIELITO N. MINDARO

51. DAVID L. MINDARO
52. LYDIA A. NAVARRO
53. ALFREDO M. NEPOMUCENO
54. ETHELWONDO OVEJERA
55. MELARDO H. LALOMARIA
56. EDGARDO T. PARAGUA
57. VICTORIA PAREDES
58. MERCEDES D. PEÑAMORA
59. FRANCISCO A. QUERUBIN
60. AURORA E. RAMOS
61. LEONIL G. REAS
62. CONRADO R. REFUERZO
63. ARTURO R. DELOS REYES
64. ELIZABETH R. REYES
65. PROSPERO B. SEMANA
66. RESTITUTO A. SEVILLA
67. JESUSA V. SILVERIO
68. CESAR M. SOTERO
69. AMOR E. SUNODAN
70. LEOPOLDO C. TOMAS
71. BIENVENIDO P. TOMBOC
72. GERARDO R. ULIBARRI
73. ROGELIO A. VELASCO
74. MAURO F. VERZOSA, JR.
75. AUGUSTINE E. VESTIL
76. URBANO C. VICTORIO
77. MYRNA D. VIDAL
78. MA. THERESA L. T. YADAO
79. FELIPE ZALASAR

METROPOLITAN TRIAL COURTS

(City Courts)
(Batas Pambansa Blg. 129)

Territorial jurisdiction of courts. Metropolitan trial courts, municipal trial courts and municipal circuit trial courts shall exercise their jurisdiction in the city, municipality or circuit for which the judge thereof is appointed or designated. Procedure in the Metropolitan Trial Courts, Municipal Trial Courts and Municipal Circuit Trial Courts: Uniform with that in regional trial courts. - Rules 5 and 123 of the Rules of Court are hereby repealed. The procedure to be observed in metropolitan trial courts, municipal trial courts and municipal circuit trial courts, in all cases and proceedings, whether civil or criminal, shall be the same as that to be observed in the regional trial courts. Jurisdiction in ejectment cases. - Metropolitan trial courts, municipal trial courts, and municipal circuit trial courts, without distinction, may try cases of forcible entry and detainer even if the question of ownership is raised in the pleadings and the question of possession could not be resolved without deciding the issue of ownership, but the question of ownership shall be resolved only to determine the issue of possession.

COURT DIRECTORY OF THE METROPOLITAN TRIAL COURTS OF QUEZON CITY

BRANCH	PRESIDING JUDGE	BRANCH CLERK	TEL. NO.
31	HON. MARIANO M. SINGZON, JR.	Atty. Inocencio Peralta	98-16-83
32	HON. MANUEL F. VERZOSA	Mr. Danilo R. Buenaventura	98-37-02
33	HON. ELSA DE GUZMAN	Mr. Dominador S. Peralta	98-14-72
34	HON. MARCELINO F. BAUTISTA, JR.	Mr. Jaime L. Mediavillo	922-80-23
35	HON. GREGORIO D. DAYRIT	Atty. Yolanda Leonardo	99-83-96
36	HON. FRANCISCO D. VILLANUEVA	Mr. Diosdado D. Pano	98-72-41
37	HON. ARTURO G. TAYAG	Mrs. Victory A. Edralin	98-46-79
38	HON. FERNANDO V. GOROSPE, JR.	Miss Felisa M. Martinez	98-46-79
39	HON. NESTORIO DE LEON	Mr. Celedonio P. Rodel	98-45-65
40	HON. GUILLERMO L. LOJA	Atty. Jose D. Aquino	922-80-36
41	HON. ROSE MARI A. LEGASTO	Mr. Cesar S. Bontuyan-OIC	922-80-32
42	HON. ANTONIO P. SANTOS	Atty. Aurora Jose	922-80-28
43	HON. SIBANAH E. USMAN	Mrs. Jesusita B. Ong	98-13-54
	CLERK OF COURT –	ATTY. SONIA PEREZ	

REGIONAL TRIAL COURT

OFFICE OF THE CLERK OF COURT & EX-OFFICIO SHERIFF:

This is the administrative department of the court. All civil, criminal and land registration cases and administration of estates are entered and recorded in the general docket in the Office of the Clerk of Court. Appointment of notaries public are processed in this office keeps track of their monthly reports. All court fees including fines, monthly rentals and cash bonds are under the custody of the Clerk of Court as accountable officer.

All properties of the Court are under the safekeeping of the Clerk of Court thru its property officers. The Budget of the Court with respect to local funds are also prepared in this office.

The Clerk of Court as Ex-Officio Sheriff thru the deputy sheriff, takes care of the implementation of writs and processes issued by the different branches as well as those from courts of other judicial districts where the writs are to be executed in this area.

BRANCHES AND FUNCTIONS:

1. Trial of cases - B. P. 129
2. Control and supervision of probationer PD 968 as amended by PC 1990
3. Solemnization of marriage - Family Code
4. Appoint Notaries Public (Exec. Judge)
5. Issue search warrant & warrant of arrest

OFFICIALS:

Clerk of Court	:	Atty. MANUELA F. LORENZO	Vargas Bldg., Kalayaan St.
Asst. Clerk of Court	:	Atty. MERCEDEZ S. GATMAYTAN	
Sr. Deputy Sheriff	:	MR. MARINO V. CACHERO	

TEL. NO. — 97-84-82

REGIONAL TRIAL COURT OF QUEZON CITY
Quezon City

HON. BIENVENIDO D. CHINGCUANGCO
Executive Judge

BRANCH	JUDGE	LOCATION	TEL. NO.
76	HON. MANUEL M. CALANOG, JR. BCC-RICHARD PADULLION, OIC	BLISS (Pag-Asa)	—
77	HON. IGNACIO SALVADOR BCC-FERNANDO T. SAGUN, JR.	- do -	—
78	HON. PERCIVAL LOPEZ BCC-LEOVIGILDO FERRER	6th Flr. Q. C. Hall	—
79	HON. GODOFREDO L. LEGASPI BCC-DENNIS BANAAG	Vargas Bldg., Kalayaan, Diliman	—
80	HON. BENIGNO T. DAYAW BCC-LIBERATO G. YAMBAO	MMC Cmpd.	97-51-77
81	HON. CELIA LIPANA-REYES BRANCH CLERK OF COURT	BLISS (Pag-Asa)	—
82	HON. SALVADOR CEGUERRA BRANCH CLERK OF COURT		
83	HON. ESTRELLA T. ESTRADA BRANCH CLERK OF COURT	Vargas Bldg., Kalayaan St.	—
84	HON. TEODORO P. REGINO BCC-VICTORIA V. RAGUS (Acting)	6th Flr., Q. C. Hall	99-33-29
85	HON. BERNARDO P. ABESAMIS BCC-LUCIA P. PURUGGANAN	- do -	98-13-72
86	HON. ANTONIO P. SOLANO BCC-THELMA CABI-UC (Acting)	- do -	97-42-17
87	HON. ELSIE LIGOT-TELAN BCC-JOSEPHUS H. ASIS	BLISS (Pag-Asa)	—
88	HON. TIRSO DC. VELASCO BCC-ROLANDO P. LUCERO	3rd Flr., Q. C. Hall	97-51-77
89	HON. RODOLFO A. CORTIZ BCC-LAVINIA B. LA CUESTA	Vargas Bldg., Kalayaan St.	—
90	HON. ABRAHAM P. VERA BCC-LORENSITO B. DEAZ	- do -	—
91	HON. BIENVENIDO D. CHINGCUANGCO BCC-HELEN A. ALTONAGA	- do -	—

92	HON. PACITA CAÑIZARES-NYE BCC-ELIZABETH A. ANDER	4th Flr., Q. C. Hall	99-32-16
93	HON. JOSE C. DE GUZMAN BCC-WILFREDO R. MARTINEZ	3rd Flr., Q. C. Hall	97-59-60
94	HON. FELIMON H. MENDOZA BCC-CEZAR V. LLEDO	3rd Flr., Annex	922-41-58
95	HON. ALOYSIUS C. ALDAY BRANCH CLERK OF COURT	MMC Cmpd.	99-32-16
96	HON. LUCAS P. BERSAMIN BCC-ERLINDA T. APO (Acting)	Vargas Bldg., Kalayaan St.	—
97	HON. OSCAR P. LEVISTE BCC-PAZ P. PRITRICIO	BLISS (Pag-Asa)	—
98	HON. CEZAR PERALEJO BCC-REYNALDO P. ELCANO	- do -	—
99	HON. FELIX M. DE GUZMAN BCC-LEO V. DACERA III	- do -	—
100	HON. GEORGE C. MACLI-ING BCC-CANDIDO A. DOMINGO	Vargas Bldg., Kalayaan St.	—
101	HON. PEDRO T. SANTIAGO BCC-GLORIA VICTORIA C. YAP	BLISS (Pag-Asa)	—
102	HON. PERLITA J. TRIA-TIRONA BCC-GAUDENCIO B. PENDON	Vargas Bldg., Kalayaan St.	—
103	HON. JAIME N. SALAZAR BCC-LYDIA R. GUILLEN	- do -	—
104	HON. MAXIMIANO C. ASUNCION BCC-GIBSON ARAULA, JR.	- do -	—
105	HON. TOMAS TADEO BCC-PERDO F. FLORENDO	BLISS (Pag-Asa)	—
106	HON. JOSE AGUILA BCC-MELCHOR R. CORBO	- do -	—
107	HON. DELILAH VIDALLON	Molave Youth Center Q.C. Hall	—

NON-CITY GOVERNMENT OFFICES IN QC HALL

AUDITOR'S OFFICE

The following are the main functions of the Auditing Office: 1.) to examine, audit and settle all accounts pertaining to revenues and receipts and expenditures or use: 2.) to keep the General Accounts of the government; 3.) to preserve the vouchers pertaining hereto; and 4.) to promulgate accounting and auditing rules and regulations including those for the prevention of irregular, unnecessary, excessive or extravagant expenditures or uses of funds and property.

OFFICIALS:

MR. REYNALDO P. VENTURA — City Auditor
MR. REY JAEL — Asst. City Auditor

TEL. NO. — 96-58-33

REGISTER OF DEEDS

(Note: Occupied 10th floor of QC Hall. Transferred to National Housing Authority after June 12, 1988 fire)

All instruments relative to lands, the recording of which is required or allowed by law, are recorded and registered by the Register of Deeds in proper form. He is authorized by law to make memorials affecting titles to lands as well as to enter and issue new certificates of title with the corresponding duplicates thereof. The duties of the

Register of Deeds are purely ministerial in the sense that he has no power to pass upon the veracity of the recitals of a deed presented to him for registration, even if said deed is required by law to be presented, filed and registered, because that function peculiarly lies within the province of the courts of justice. It is his ministerial duty to record without any material alteration such instruments as are law entitled to be recorded.

OFFICIALS:

ATTY. SAMUEL CLEOFE — Chief, Register of Deeds
ATTY. EDGARDO C. CASTRO — Asst. Chief, Register of Deeds

TEL. NO. — 97-34-34

BUREAU OF INTERNAL REVENUE

The Bureau of Internal Revenue Collection Agent's Office for Quezon City Hall is divided into two (2) sectors, the north and the south. As the collecting arm of the BIR, its main purpose is to accept payments of all kinds of Internal Revenue Taxes except: (a) capital gains (b) documentary stamp for deed of sales and (c) estate and gift taxes. Payments are accepted by the Regional Office of Quezon City because they require prior approval of the Revenue District Officers before payment.

In this office, the essential requirement of a taxpayer is the presentation of revenue tax returns which are the basic source documents for the preparation of payment orders. The actual preparation of payment order takes one (1) minute or less. Afterwhich, the taxpayer presents this payment order to the bank for the actual payment and in return, the bank prepares the corresponding confirmation receipt.

OFFICIALS:

BETILDA C. BALLEZE — Chief of Office (QC Hall BIR)
RAQUEL A. ECHIN — Asst. Chief of Office

TEL. NO. — 99-47-33

PHILIPPINE NATIONAL RED CROSS

The link between those who can help and those who need that is what Red Cross is. This humanitarian organization was conceived because there are people in need of help and compassion. Through generosity and cooperation of the people, the Red Cross is able to perform its role in our nation's development. This is manifested when its staff and volunteers relief workers join hands to bring succor to disaster victims, or when it trains community folk in first aid and home nursing so that they too can train others to help them take care of the sick and the injured. Or when someone gives blood, cash or material donation to the Red Cross as a gift to his fellowmen. Yes all these are possible because there are people willing to help — through the Red Cross. In short, Red Cross is people helping people.

RED CROSS SERVICES:

1. Blood program;
2. Disaster preparedness and relief service;
3. Safety services;
4. Nursing services;
5. Red Cross youth;
6. Social services;
7. Special services; — Tracing and mailing services

OFFICIAL:

DRA. ORENCITA B. CASTILLO — Administrator

TEL. NO. — 99-61-81

NATIONAL GOVERNMENT OFFICES LOCATED IN QUEZON CITY:

1. Agricultural Productivity Commission
   Elliptical Road QC 98-97-87
2. Batasang Pambansa
   Constitution Hill QC 96-99-11
3. Bureau of Animal Industry
   BAEX Bldg. Elliptical Road, QC
   95-20-97
4. Bureau of Fisheries and Aquatic Resources
   880 Quezon Avenue, QC 922-21-97
5. Bureau of Internal Revunue
   Government Office Complex, QC 97-76-76
6. Bureau of Lands
   Delos Santos Bldg. 86 Quezon Avenue, QC 732-30-29
7. Bureau of Supply Coordination
   AM Bldg. Quezon Avenue, QC 712-21-77
8. Civil Service Commission
   Constitution Hills, QC 99-19-49
9. Commission on Audit
   COA Bldg., Don Mariano Marcos Ave., QC
   99-56-03
10. Commission on Vulcanology
    Hizon Bldg., Quezon Avenue, QC 96-38-03
11. Dept. of Agrarian Reform
    Elliptical Road, QC 99-70-31
12. Dept. of Agriculture & Natural Resources
    Elliptical Road, QC 99-87-41
13. Dept. of Education, Culture & Sports
    Constitution Hills, QC
14. Dept. of National Defense
    Camp Aguinaldo, EDSA, QC 79-42-92
15. Dept. of Social Welfare & Development (DSWD)
    Constitution Hills, QC 922-18-11
16. Government Service Insurance System (GSIS)
    East Avenue Quezon City 97-29-17
17. Heart Foundation of the Philippines
    East Avenue, QC 99-74-14
18. Land Transportation Commission
    East Avenue, QC 922-90-61 (LWUA)
19. Local Water Utilities Administration
    Katipunan Road, QC 95-32-61
20. Metro Manila Commission (MMC)
    Traffic Division, Q. C. Hall Compound
    Diliman, QC 96-54-66
21. Metropolitan Waterworks & Sewerage System (MWSS)
    Katipunan Road, QC 95-32-11
22. National Electrification Administration (NEA)
    D & E Bldg. Quezon Avenue, QC 99-87-71
23. National Food Authority (NFA)
    Matimyas Bldg., E. Rodriguez Sr. Ave. QC
    712-33-41
24. National Grains Authority
    Matimyas Bldg., E. Rodriguez Sr. Ave. QC
    712-14-71
25. National Power Corporation (NAPOCOR)
    Quezon Avenue, QC 921-35-18
26. National Housing Authority (NHA)
    Elliptical Road, QC 922-33-26
27. National Irrigation Administration (NIA)
    EDSA, Quezon City 98-03-87
28. National Telecommunication Commission
    865 Vibal Bldg., cor. Times Street
    EDSA, QC 98-12-14
29. Philippine Atmospheric Geophysical & Astronomical
    Service Administration (PAG-ASA)
    1424 Asia Trust Bldg., Quezon Avenue, QC
    922-84-01
30. Philippine Atomic Energy Commission (PAEC)
    Don Mariano Marcos Avenue, QC 97-60-11
31. Philippine Coconut Authority (PHILCOA)
    Don Mariano Marco Avenue, QC 99-45-01
32. Philippine Information Agency (PIA)
    North Avenue, QC 921-81-85; 921-79-41 loc. 261
33. Philippine Medical Care Commission
    Esguerra Bldg., T. Morato
    Avenue, QC 79-96-85
34. Philippine Sugar Commission (PHILSUCOM)
    North Avenue, QC 96-44-77
35. Philippine Tobacco Administration
    PTA Bldg., Diliman, QC 99-50-61
36. Social Security System (SSS)
    East Avenue, QC 99-50-61
37. Tariff Commission
    Philippine Heart Center for Asia
    East Avenue, QC 97-10-21
38. Occupational Safety & Health Center
    North Avenue, QC
39. Department of Justice Probation Administration
    QC Probation Office
    JIAO Bldg.
    2 Timog Ave. cor. Quezon Ave. QC

LIST OF DEPRESSED AREAS

A. Zonal Improvement Program (ZIP Sites)

1. San Martin de Porres
2. Capri
3. Balumbato
4. Bagumbayan
5. Pansol
6. Sitio Maligaya
7. Madrigal Estate
8. Libis
9. Ramon Magsaysay
10. Alicia
11. Sto. Cristo
12. Claro
13. Krus na Ligas
14. Bagong Silangan
15. Escopa
16. San Vicente
17. Gana Compound
18. Tagumpay
19. Santol
20. Damayang Lagi
21. Sto. Niño
22. Doña Imelda
23. San Isidro
24. Quirino 2A
25. Quirino 2B
26. Quirino 2C

B. Non-Zip Sites

1. National Government Center
2. Interior Shorthorn, Road 23, Bahay Toro
3. Capoas St., Bgy. Masambong
4. Blk. 416, Bgy. Manresa
5. Sitio Mendez, Bgy. Baesa
6. Portion of Blk. 503, Ma. Clara St., Bgy. Talayan
7. Portion of Blk. 503, Calamba St., Bgy. Tayalan
8. creekside, T. Morato, Bgy. Kristong Hari
9. Daropa Rd., Bgy. Baesa
10. Open Space, Creekside, Bgy. Lucia
11. F. Castillo Ext., Bgy. Bagumbuhay
12. Sitio Matangtubig, Bgy. Horshoe
13. Sitio Pajo, Bgy. Baesa
14. SVD Property, Doña Hemady, Bgy. Kristong Hari
15. SVD Property, Doña J. Rodriguez, Brgy. Kristong Hari
16. Ermin Garcia St., Bgy. E. Rodriguez
17. Doña J. Rodriguez St., Bgy. Kalusugan
18. Sitio Sinagtala, Bgy. Bahay Toro
19. Howmart, Bgy. Baesa
20. 77 Lantana St., Bgy. Immaculate Concepcion
21. 65 Mendez Rd., Bgy. Baesa
22. Lot 21, Blk. 17, Bgy. Bungad
23. Lot 21, Blk. 17, Bgy. Bungad
24. Kaingin Bukid, Bgy. Apolonio Samson
25. Sitio San Jose, Bgy. Bahay Toro

C. Other Areas

1. Villegas, Judge J. Luna and Bulacan Sts., Bgy. Bungad
2. Santolan Road, Bgy. Valencia
3. 1199 EDSA, Bgy. Katipunan
4. Diliman Mart

5. Lizardo Cpd., Bgy. Dioguino Zobel
6. Fema Rd., Bgy. Bahay Toro
7. DBP Property, Luzon Ave., Bgy. Culiat
8. Luzon Avenue, Bgy. Culiat
9. Luzon Avenue, Bgy. Pasong Tamo
10. Luzon Avenue, Bgy. Old Balara
11. Luzon Avenue, Bgy. Holy Spirit
12. Feria Rd., Bgy. Old Balara
13. Sitio Kangkong, (Balara Academy) Bgy. Old Balara
14. VPF-KKK Area, Bgy. Old Balara
15. Zuzuarregui St., Bgy. Old Balara
16. Dupax, Zone 107, Bgy. Old Balara
17. Visayas Avenue, Bgy. Culiat
18. Morning Drive, Bgy. Culiat
19. Sitio Mabilog, Bgy. Culiat
20. Visayas Avenue, Bgy. Tandang Sora
21. Gloria V., Bgy. Talipapa
22. Sauyo Road
23. Dolor Estate, Bgy. Batasan Hills
24. Sitio Talanay, Bgy. Batasan Hills
25. Sitio Kumunoy and Sitio Veterans, Bgy. Bagong Silangan
26. Kaingin I and II, Bgy. Pansol
27. Marytown, Bgy. Loyola Heights
28. Bgy. Malaya
29. Bgy. Pinyahan
30. Jusmag Area, Bgy. South Triangle
31. Araneta Avenue, Bgy. Doña Imelda
32. Timog Avenue, Bgy. Laging Handa
33. Talayan Road, Bgy. Sto. Domingo
34. MWSS ROW Bgy. Immaculate Concepcion
35. North Fairview, Novaliches Area
36. 224 Sto. Domingo, Bgy. Balingasa
37. Q. C. General Hospital, Bgy. Bahay Toro
38. National Government Center I
39. Payatas Area
40. Tatalon Area
41. Bel, J.P. Rizal St., Bgy. Ma. Clara
42. Bgy. Obrero
43. University of the Philippines Cpd.
44. Mother Ignacia cor. Bayoran St., Bgy. South Triangle
45. Bgy. Paltok
46. Bgy. Botocan
47. Sct. de Guia cor. Sct. Torillo
48. 7th St., Bgu. Mariana
49. Back of Sto. Domingo Church, Bgy. Matalahib
50. Maginhawa, Bgy. Old Capitol Site

ZERO GRAFT

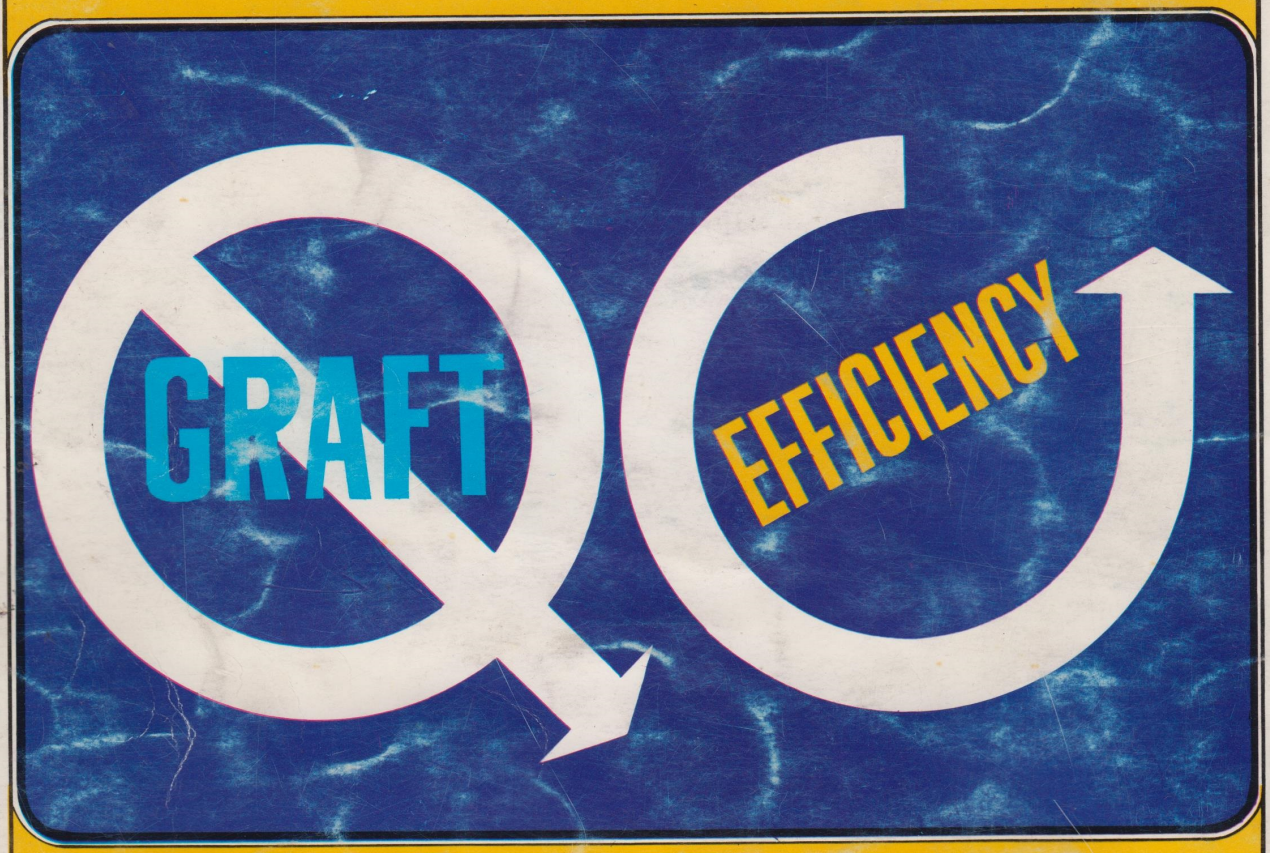

MAXIMUM EFFICIENCY

ZGME

A PROJECT OF THE

QUEZON CITY GOVERNMENT

MAYOR JUN SIMON

QUEZON CITY INV
COMMITTEE ON
Nº 1