QUEZON CITY



50th

ANNIVERSARY
YEARBOOK & BUSINESS DIRECTORY

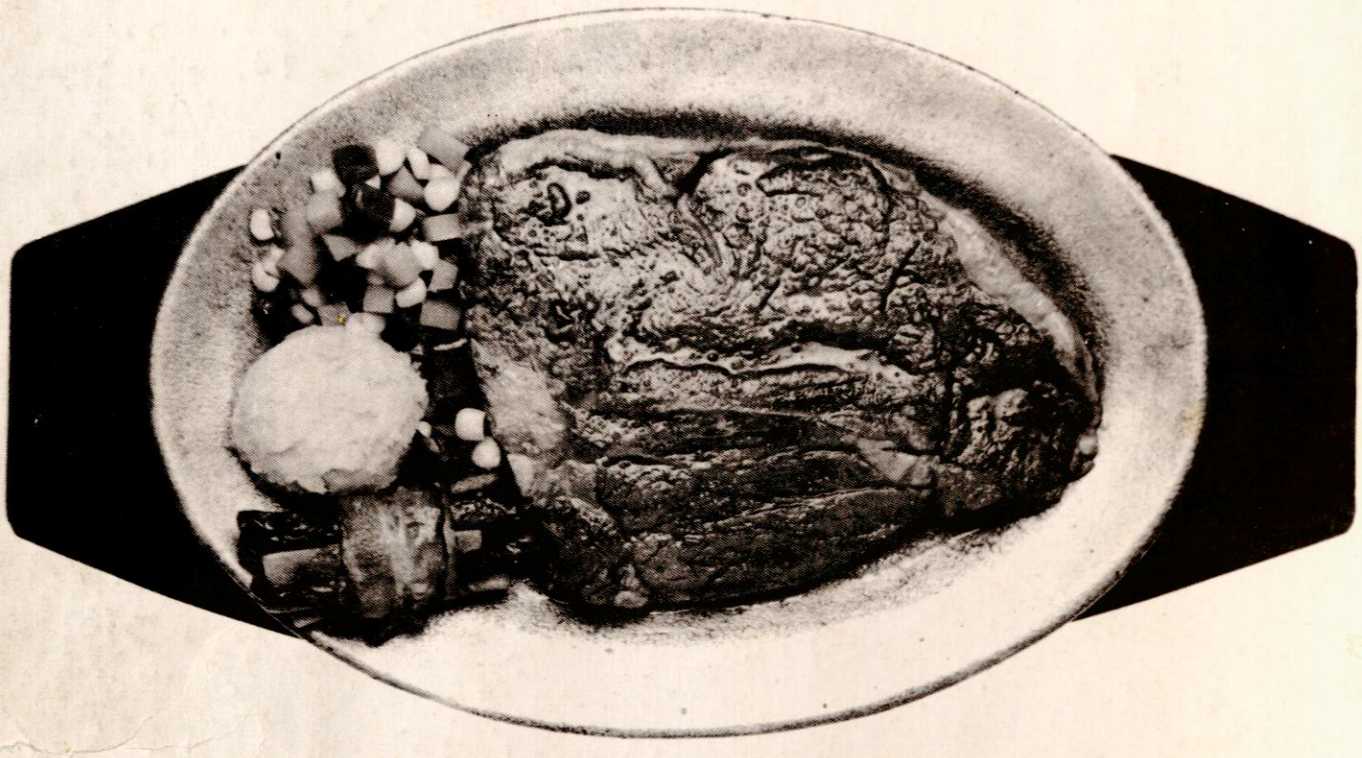

The steak. By Alfredo's.

ALFREDO'S

TOMAS MORATO AVENUE, QUEZON CITY 9228963 • 976026 • 976027 • 976028

Quezon City
Golden Anniversary Yearbook
and Business Directory

Copyright @1989
All Rights Reserved

PROPERTY OF
QUEZON CITY PUBLIC LIBRARY

1939 — 1989

Q.C. PUBLIC LIBRARY
LOCAL HISTORY

FROM THE PUBLISHERS

As the city marks its 50th year, **O.M. Business Management Consultants** together with **Sci-Communicators, Inc.** take pride in publishing the 1989 Golden Anniversary Yearbook and Business Directory as an expression of their full confidence in the potentials of Quezon City to ultimately become what it is envisioned to be - a dream city.

While Manila and the other towns and cities within the National Capital Region are literally nearing their respective point for growth, if not actually of "diminishing return," Quezon City can still look forward to the next 50 years as another period for development and growth. In contrast to Manila which is generally regarded as a "dying city" if its leaders fail to come up with an excellent urban renewal program, Quezon City possesses a bountiful room for expansion.

The 1989 QC Golden Anniversary Yearbook and Business Directory is a pioneering effort to put into fine print what the city was 50 years ago and what it is today. Although this book is far from being a masterpiece considering that we barely have five months to package and prepare, we feel that this is something worthy to keep in our files.

We also offer this book as a gift to the People of Quezon City on this very historic occasion. We look forward to seeing the city become the country's model in urban and wholesome living in the next 50 years.

PROPERTY OF
QUEZON CITY PUBLIC LIBRARY
Q.C. PUBLIC LIBRARY
LOCAL HISTORY

Aside from the feature articles this book also contains practically everything one may need to know about the city, including a listing of former and incumbent city officials, maps and a directory of over 19,000 business establishments ranging from the smallest watch repair shop or sari-sari store to the largest shopping complex in the city.

To the officials, employees and residents of Quezon City allow us to take this opportunity to greet you all a HAPPY GOLDEN JUBILEE!

To our advertisers and the people who helped us make this project possible - thank you very much.

LAURA B. ORTIZ
Publisher

VICTORIANO A. ENDRIGA
Associate Publisher

1889 Quezon City Golden Anniversary
Yearbook and Business Directory

LAURA B. ORTIZ
Publisher

VICTORIANO A. ENDRIGA
Assoc. Publisher/Editor

ROMULO N. MILLAN
General Manager

RAMON J. ANGUILAN
Editorial Assistant

BOBOY MAURICIO
Art Consultant

LUCIANO CORDERO
Photo consultant

OFELIA DE LA CRUZ
Computer Assistant

RAUL P. LABRADOR, JULIET SARABIA,
WILFREDO BASILISA, GLENN AVILA
Account Executives

Editorial Index

ARTICLE	PAGE
Barangay Officials, Directory of	
- District I	78
- District II	87
- District III	96
- District IV	104
City Prosecutors, Directory of	155
Development Projects: Key to Progress	65
Engineering the Growth of the City	57
GSO As Cornerstone of City Operations, The	69
Metropolitan Trial Courts, Directory of	154
Metropolitan Trial Courts, The	156
Newsman's View of Quezon City on its Golden Anniversary, A	166
Profiles,	
- Congressmen/ City Council Members	114
Protecting and Engendering the Public Good: The Role of the Chief Prosecutor in the Administration of Justice	160
Quezon City,	
- Brief History of	19
- Former City Officials, Directory of	36
- Incumbent City Officials, Directory of	39
- Legislature,The Quezon City	145
Quezon City's Pride	76
Regional Trial Courts, Directory of	152
Rise of a Dream City	42
Simon: Youngest Mayor of Quezon City	56
Social Housing Program of the City, A Look Into	74

Summary of Advertisers

ACR Auto Supply
Acre Surveying
Afico, Inc.
Agafer Toyland
Alfredo's Steakhouse
Allen Villalon Photography
Alysons Chemical Enterprises
Annabel's/Brown Grille
Ardex Motors Corp.
Arlene Hardware
Astor Enterprises
A. A. Aluminum Supply, Inc.
A. Tung Chingco Trading/Ligo
A. B. Bactiong Construction
Baliwag Transit
Bodega City
Boniwood Marketing Corp.
B.C. Cuerpo Construction
Central Textile Mills (CENTRALTEX)
Cherokee Builders & Developers
Cinco Estrella's Memorial Chapel
Cliff Candelaria
Club 690
Coca-Cola Bottlers
Corona International
Creative Trade Center
Crown Health Center
C. O. D.
Davao Inihaw
Delgado Memorial Hospital
Designers World Trade Center
Divinagracia, Natividad Const.
D.Y. Manufacturing
E. Malaya Trading
Fashion Asia Management
Felizardo Apostol, MD
Glorimart
GSIS
Henry Memorial Service
Hi-Pro Food & Agricultural Machinery
Hi-Top Supermart

Magnolia®

Philippine-made. World-class Quality.

The finest ingredients. The choicest, the freshest, the pick of the crop. All turned into world-class products by Magnolia's internationally proven high quality process.

That's why when you buy Magnolia, you know you're getting the best. Because you have our guarantee that every one of our products was handled with special care. From ice cream and dairy products, to butter, margarine and cheese, fruit juices and drinks, cream and fermented food to oils.

Products accepted worldwide.

PROUDLY PHILIPPINE MADE



Summary of Advertisers

Home Master/Electro Group
Hotel Danarra
Hubert Bueno
Ideal Manufacturing
Inside Front Cover
Julie Yu Pin/Summer Philippines
Magnolia
Materials Unlimited
Megatrend Apparel Corporation
Mode Station
Moriwa Manufacturing
MOWELFUND, Inc.
M-Zet Production
M. Lopez Enterprises
M.S. Bunag
Nepa-Q-Mart
New Sampaguita Builders Corp.
Oriental Tin Can
Pacific Paint/Boysen
Palace Health Center
Palace Health Complex
Pinky's Manufacturing
PLDT
Pocketbell/Phil. Wireless
Quezon City Sports Club
Rizal Surety & Insurance Co.
Rommel Billiards
Sangwa Knitting Corp.
Sarabia Optical
SCI-COM
Security & Safety Corp. of the Phils.
Selecta Feeds
Sideband Communications Specialist
SSS Business Agency
Star Logic
Trans American Ad
TravelFast International
United Aluminum (Mr. Chua Bun Peng)
United Power Const. Dev.
Victoria Motors
Vine Dev. Corporation
Virgo Ink
Welcome Supermart
WESPRO

MALACAÑANG
MANILA

MESSAGE



Malugod kong binabati ang mga pinuno't mamamayan ng Lungsod ng Quezon sa pagdiriwang ng Ginintuang Anibersaryo ng kanilang lungsod.

Parang kamakailan lamang nang ang Lungsod ng Quezon ay mistulang kalawakan lamang. Nguni't bunga ng sipag, tiyaga't pananaw ng mga naunang nanirahan at nangalakal rito, ito'y umunlad bilang isa sa pangunahing lungsod ng ating bansa. Gayunpaman, hindi mapagkakaila ang mahalagang bahaging ginagampanan ngayon ng mga kasalukuyang mamamayan sa pagtataguyod ng Lungsod ng Quezon tungo sa patuloy na kaunlaran. Bagama't ang mga nauna'y maituturing na nagbukas ng landas, nangahas mangarap, at nagalaga nitong pangarap tungo sa kaganapan, sila nama'y masasabing patuloy na nagpupunyagi't nag-aaruga nitong magandang pangarap tungo sa lubos na kaganapan.

Ako ay nagpapasalamat sa bawa't mamamayan ng Lungsod ng Quezon na patuloy na nakikiisa sa pagpapaunlad nito, at ng buong bansa. Umaasa ako sa inyong walang-sawang pagtaguyod sa ating minimithing kinabukasan para sa lahat.

Maligayang bati sa inyong lahat!

Corazon C. Aquino

CORAZON C. AQUINO

REPUBLIC OF THE PHILIPPINES
SENATE

Hon. JOSE D. LINA, JR.
Senator

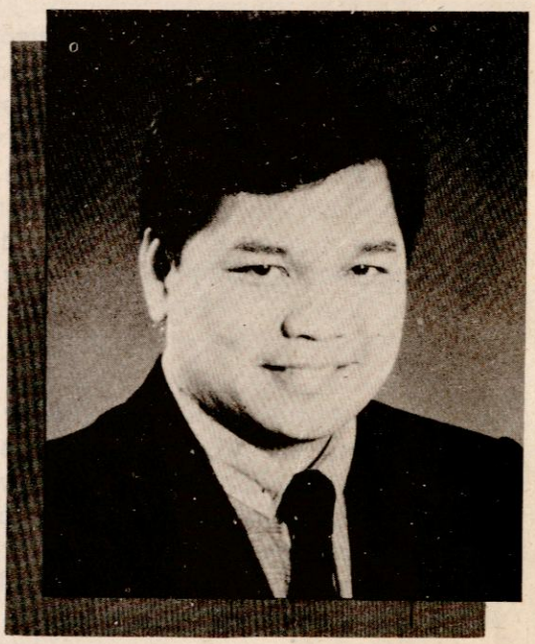

It is a great honor and privilege for me to take this opportunity to greet and congratulate the Officials, Employees and People of Quezon City on the occasion of its Golden Foundation Anniversary.

Quezon City has a special place in my heart not only because its leaders are my friends but also because Quezon City is still young, with plenty of opportunities to offer its youth and residents. I am confident that under the leadership of Mayor Brigido "Jun" Simon and other city officials, the dream city envisioned by the late President Manuel L. Quezon will continue to grow and rise from being a dream into a showcase of modern urban standards and wholesome Christian living.

Aside from having a dramatic and colorful past, Quezon City has a very special place in national and international history. It was in Quezon City where the "Cry of Pugad Lawin" was proclaimed as a protest against Spanish dominion over our land. It was also in Quezon City where the famous EDSA Revolution successfully ousted a dictatorial government.

Indeed, Quezon City is a land graced by an exceptional and glorious fifty years. I am confident that it will continue to grow as the model city of our nation.

To the Officials and People of Quezon City, my warmest congratulations.

JOEY LINA

Republika ng Pilipinas
Lungsod Quezon

Tanggapan ng Punong Lungsod
(OFFICE OF THE CITY MAYOR)



I, the City officials and employees are greatly honored to be at the helm of governance on this historic year when the city takes its golden milestone. Truly, reaching the 50th year is something the People of Quezon City can be proud of because all those fifty years signified and witnessed the giant steps taken by our past leaders to make it the dream city envisioned by the late President Manuel L. Quezon.

At this point of our history it may be to our advantage if we look back into those years and learn how our predecessors struggled and moved to make what Quezon City is today. Without the consciousness of this golden past, we might not be worthy at all to take the reins of leadership of the City.

To the People of Quezon City, we take this opportunity to thank you for our continuing support to the new and innovative systems we have introduced in our local administrative systems. Without you behind us, we in City Hall can never push this beautiful city to grow and truly become the city of our dreams.

As we take our first step towards the next fifty years, let me take this opportunity to enjoin everyone to join hands with me and implore for the blessings of the Lord so that we may be able to give our people the basic services they need, including homes for the homeless, better health facilities, livelihood and things which will ensure and uphold the dignity of every Quezon City resident.

From here, let us go on . . .

BRIGIDO R. SIMON, JR.
Mayor

Republika ng Pilipinas
Lungsod Quezon

Tanggapan ng Pangalawang Punong Lungsod

(OFFICE OF THE VICE MAYOR)

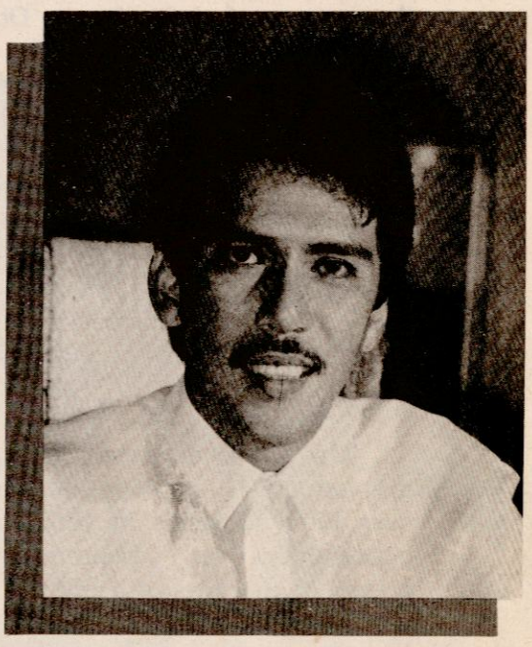

On October 12, 1939, the National Assembly of the Philippines enacted Commonwealth Act Number 502 entitled "An Act to create Quezon City".

No less than Manuel L. Quezon has said "I dream of a capital city that, politically shall be the seat of government, aesthetically the showplace of the nation — — — a place that thousands of people will come and visit as the epitome of culture and spirit of the country socially a dignified concentration of human life, aspirations, endeavors and achievements and economically as a productive, self-contained community."

It is from his vision of a capital city that the present local administration continue to draw inspirations. Fate has it that the man did not live long enough to see the emergence of a city "victorious from the trials and bitter strifes of a distracted world".

Today, as we celebrate the 50th Golden Anniversary of this premier city, Quezon's legacy still lives on. We should not stop from here. The work must go on.

I appeal to all the constituents of this City to pool their resources and strength to help maintain and improve the status of Quezon City. Remain "courteous, brave, industrious, self-reliant and purposeful in thought as well as in action" and not to be idle but be a vital cog in the government machinery to realize Quezon's vision.

It is my firm hope that the citizenry will appreciate and enjoy the activities and festivities in store for them and most of all, imbibe to their minds the significance of this historical occasion.

Vicente C. Sotto

VICENTE C. SOTTO, III
Vice Mayor

REPUBLIKA NG PILIPINAS
LALAWIGAN NG BULAKAN
MALOLOS
TANGGAPAN NG PUNONG LALAWIGAN

I wish to extend my best wishes to the people of Quezon City who are observing the Golden Anniversary of their city on October 12, 1989.

Due to our proximity, our province is affected by developments in your city, like the growth of industries, commercial establishments, trading and recreation centers, housing projects, educational and cultural activities, and even crime incidence.

Our province is one of the main suppliers of goods to your city, especially foodstuffs, in the same manner that your markets supply us with consumer goods.

Many Bulakenyos especially those who have business or are employed in Metro Manila, have been lured to reside in your city, due to many opportunities for advancement and livelihood present in your beautiful city.

These are some of the reasons why we Bulakenyos have an affectionate concern for Quezon City.

We are glad to read newspaper stories about the interest that many foreign investors have shown in Quezon City, especially the planned industrial estate in Novaliches.

We have similar plans in Bulacan and we hope that we grow together industrially.

In this connection, I wish to congratulate the SCI-COM, Inc. and OM Business Management Consultants for publishing the Golden Anniversary Yearbook and Business Directory of Quezon City as their contribution in making this historic occasion a truly meaningful and golden milestone.



Equal credit should be given to our Kaba yan, Mayor Brigido R. Simon, Jr., who has initia many worthwhile projects in Quezon City geared it for industrial progress.

ROBERTO M. PAGDANGANAN
Governor

RAMON R. VILLARAMA
Vice-Governor

Provincial Board Members:

Magdalena S. Reyes
Ernesto SJ. Mendoza
Victorino B. Aldaba
Josefina M. dela Cruz
Ernesto S. Duran
Renato S. Francisco
Ireneo R. Ferrer
Pedro S. Principe
Glicerio E. Villano
Reylina G. Nicolas
Teofilo O. Rivera,

HEADQUARTERS
METROPOLITAN POLICE FORCE
(INTEGRATED NATIONAL POLICE CAPITAL REGIONAL COMMAND)
NORTHERN POLICE DISTRICT
QUEZON CITY, METRO MANILA

It gives me no small measure of pride and honor to greet the officialdom and citizens of Quezon City on the occasion of their observance of the Golden Anniversary of its founding.



Occuring on my first year and one month of incumbency as Police Superintendent of the Northern Police District under which jurisdiction Quezon City belongs, I take this opportunity to extend my never-ending thanks to Mayor Brigido R. Simon, Vice Mayor Vicente Sotto III, all the Honorable Members of the City Council and Quezon City's multi-sectoral residents for their unwavering guidance and cooperation with the police leadership thereby bringing about our having won the Metro Manila Police District of the Year.

As we join you in felicitation of this momentous stage of our city's history, we equally seek Divine guidance in mustering sufficient moral and physical courage to deliver peace to the peace-loving and war to the very threshold of the house of crime and lawlessness.

MABUHAY ANG QUEZON CITY!

EDGAR DULA TORRES
P/Brig. General INP (MPF)
Superintendent

WESPRO ASPHALT PHIL. INC.



A NEW BREAKTHROUGH IN ROAD TECHNOLOGY FROM THE U.S.A.

WESPRO "COLD MIX" 308

- Perfect solution for overlay and patchingwork.
- The only overlay and repair material that can be used effectively in any weather condition rain or shine.
- Has great adhesion to both asphalt and cement.
- Resistant to rain, salt, water, heat and cold and not subject to shrinkage.
- Can repair any size, shape or depth of pothole, crack or depression.
- Economical and has longer life compared to other overlay and patching materials.
- Covers a bigger area per metric ton which means cost savings.
- It is a good substitute for concrete.

"Exclusive licensee of Wespro Asphalt Products Inc. U.S.A."

Veterans Center
Industrial Area,
Taguig, Metro Manila

Tel. Nos. Plant:
828-35-28 (AYDA)
828-93-90 (PAZ)
70-78-29 (PERRY)
61-31-19 (NOLI)


WELCOME
THE LUXURY
QUEZON CITY
GOLDEN JUBILEE

How do you improve a good pick-up? Add more room for people. And that's just what we've done with the Nissan Sunny.

We've created a 3-door model and a crew cab model that accommodate three more persons.

And you have a choice of payloads, with a regular bed and a long bed model. Plus a GL model that is equipped with airconditioning, mag-wheels, stereo, bucket seats, carpeting and wrap-around bumpers, front and rear.

You can own the Nissan Sunny Twin Cab models on easy financing terms.

Five passengers & cargo...to go.



SUNNY MOTOR SALES

"YOUR ONE-STOP MOTORING SHOP"

1144 Quezon Avenue, Quezon City

Tel.Nos. 99-65-27; 98-75-95; 97-59-14; 96-90-26; 96-90-27; 96-90-30; 96-90-38; 96-90-39

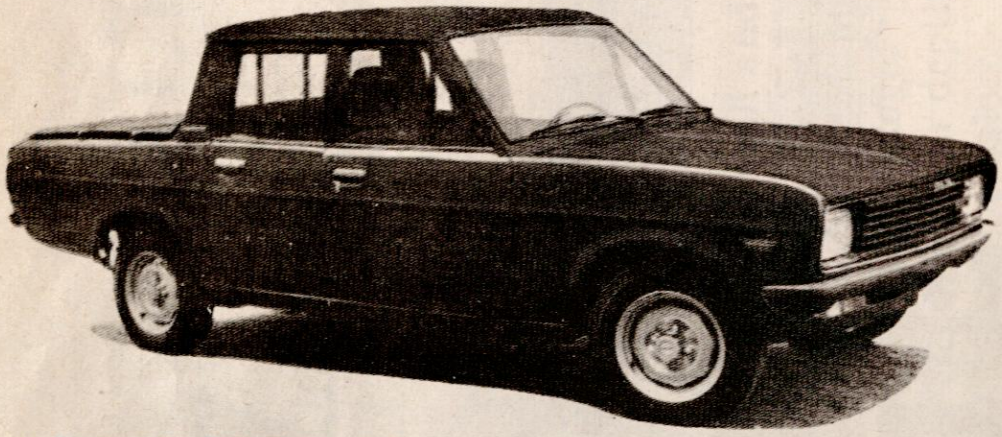

The new Sunny Twin Cab with 3 doors

NISSAN

PILIPINAS NISSAN, INC.

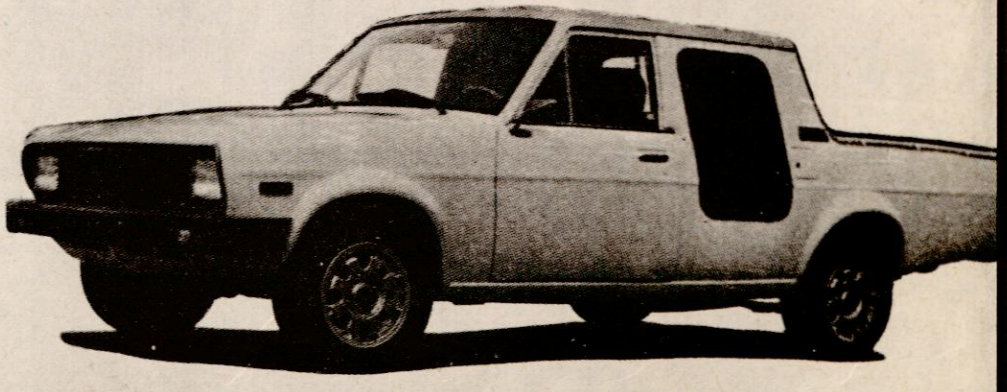

The Sunny Crew Cab

THE NISSAN SUNNY TWIN CABS. IMPROVING ON A GOOD THING.

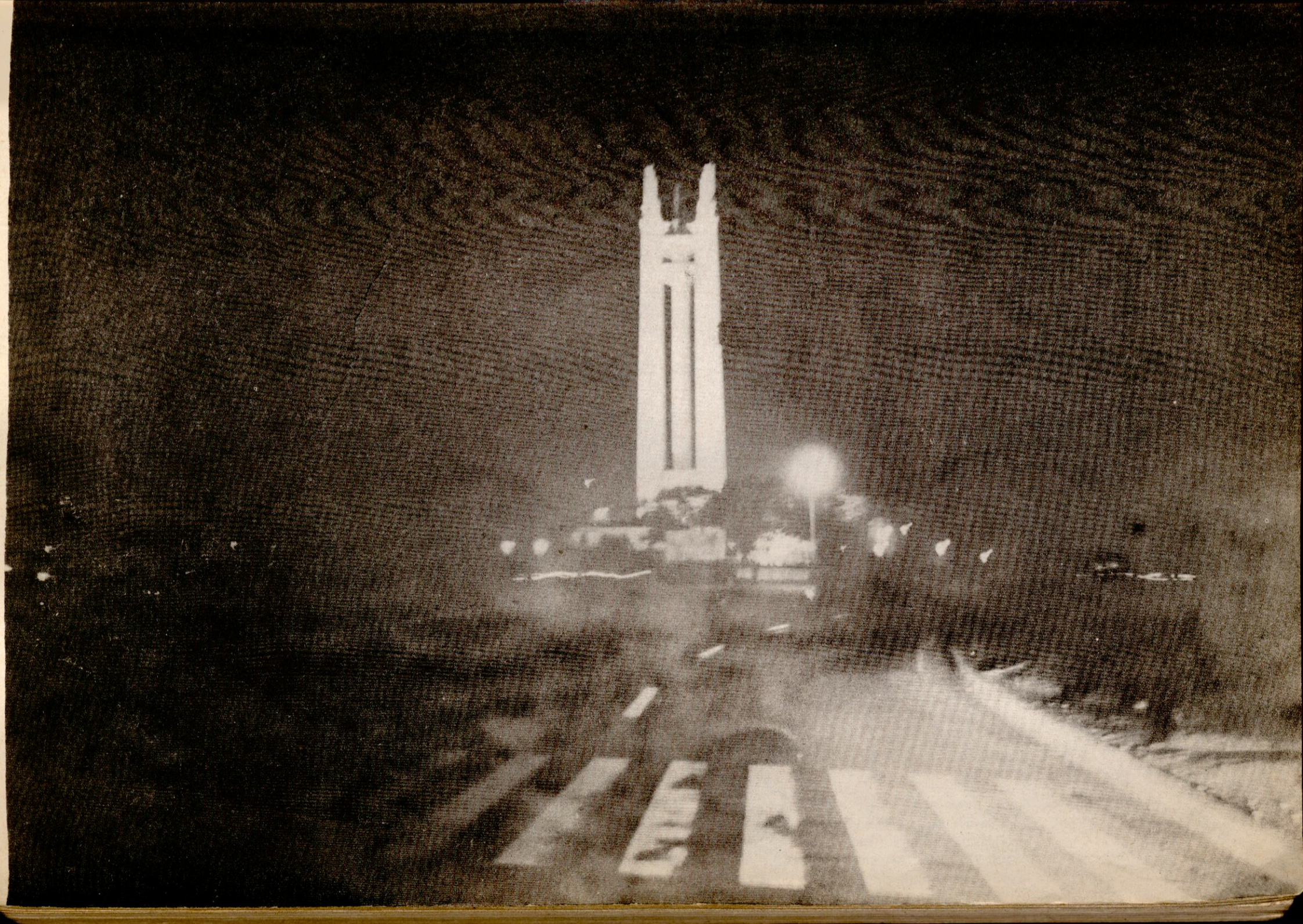

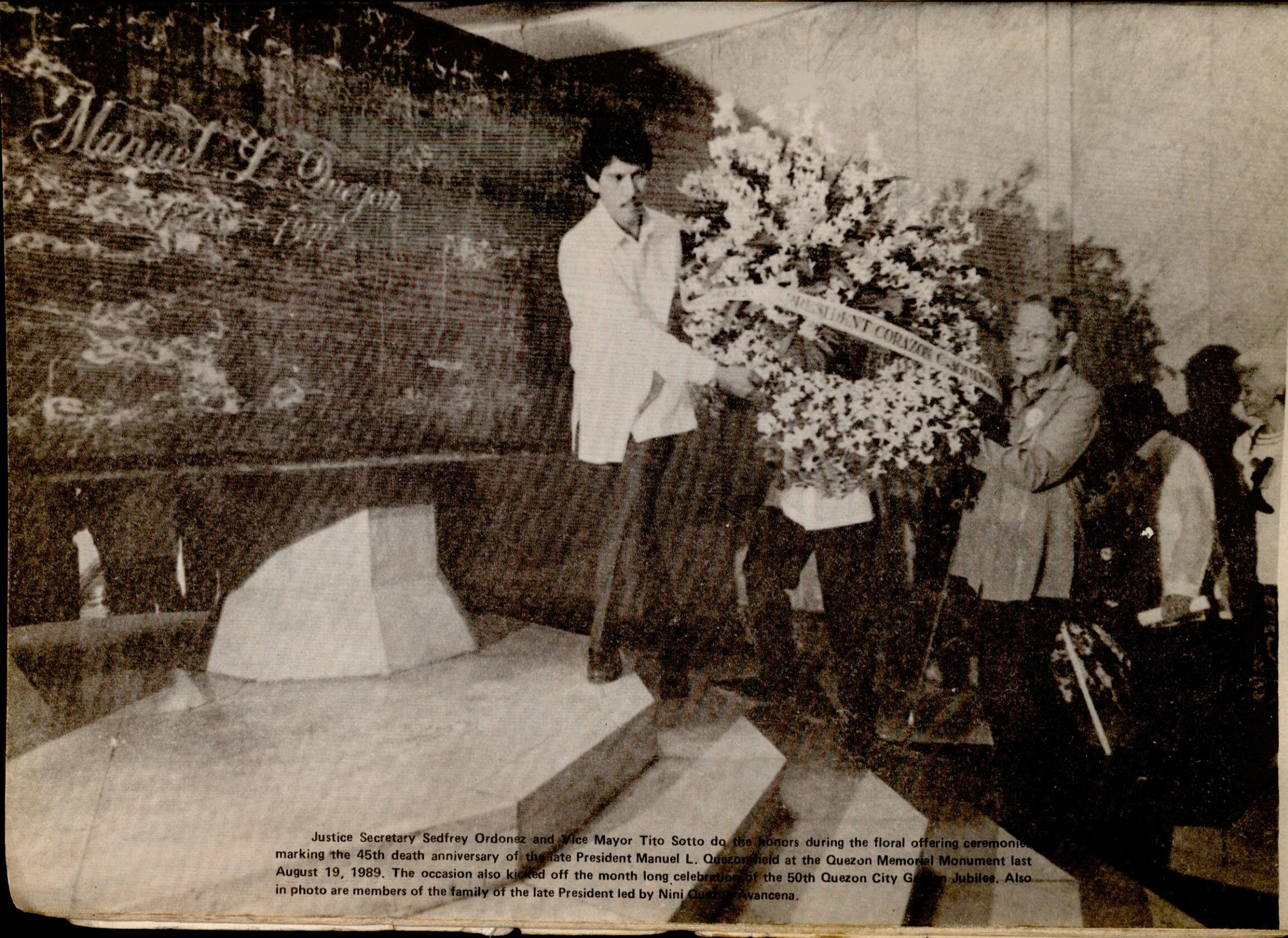

Justice Secretary Sedfrey Ordonez and Vice Mayor Tito Sotto do the honors during the floral offering ceremonies marking the 45th death anniversary of the late President Manuel L. Quezon held at the Quezon Memorial Monument last August 19, 1989. The occasion also kicked off the month long celebration of the 50th Quezon City Golden Jubilee. Also in photo are members of the family of the late President led by Nini Quezon Avancena.

Vicente Fragante, director of the Bureau of Public Works, of his plan to build the metropolis.

On September 19, 1939, President Quezon sent an urgent message to the second National Assembly. He alerted the Filipino nation on the worsening situation in Europe.

It was a long and stirring message and all the dailies in Manila reprinted it in full. Then towards the end of his deeply impassioned speech, Quezon suddenly changed his tone that of one concerned about the imminence of war to that one building and looking forward to positive peace.

He spoke, in part, of the need ". . . *to create a new city embracing an area extending from the northeastern boundary of the city of Manila to the Marikina river, chartered to do all things necessary to the health, safety and happiness of the inhabitants.*"

Earlier, on June 8, 1939, the National Assembly had enacted Commonwealth Act No. 457, "authorizing the construction of National Government and other public buildings on the site set aside as Government Center in the Burnham Plan for the improvement of the City of Manila, or a site to be selected by the President of the Philippines within a radius of thirty kilometers from the Rizal Monument in the said city, including the acquisition of privately-owned lands and buildings . . . ."

Since the Diliman Estate is roughly 14 kilometers only from the Rizal Monument, the setting up of the areas as the nucleus of the future seat of the national government was, more or less, a *fait accompli.*

The President discussed with them the establishment of water, electric lights, gas and sewer services in the new city "to accelerate its development". The group decided that the funds for these improvements would be borrowed from the funds of the Loans and Investments Board which had been turned over to the Agricultural and Industrial Bank. leaders of Rizal province inasmuch as all the component areas of the future metropolis were to be carved out of several Rizal towns.



ONNECTION I – DEL MONTE
EL MONTE COR. ARANETA AVE., Q.C.
EL. 712-23-46 TO 49

A BRIEF HISTORY OF QUEZON CITY

**[Excerpts from the book:
QUEZON CITY:
A SAGA OF PROGRESS
by CELSO AL. CARUNUNGAN]**

No other city in the world is like Quezon City. For one, it had no modest beginnings – as a village, then as a town – before it emerged as a city. From the moment of its conception, it was already dreamed of and planned to be, not just another city but the capital city of the Philippines.

President Manuel Luis Quezon conceptualized, planned, and implemented the establishment of Quezon City. He was, in short, the creator and father of Quezon City.

President Quezon was always concerned with the welfare of the poor and the homeless so that the seventh of his famous Eight Guideposts went: *"The poor and the weak should not be oppressed and the fundamental governmental policy should be not to make the poor poorer and the rich richer, but to make the poor rich and to provide relief for the needy"*.

Quezon was anxious to start an ideal project that will give his social justice program a tangible reality in Manila. He consulted Don Alejandro Roces, publisher of the powerful T-V-T chain of newspapers who was one of his closest friends about this and Don Alejandro said that the "best thing would be for the government to buy a big tract of land, not far from Manila. Then we subdivide the land into small lots to sell to the poor people at a price so low it would be within their reach".

The result was the creation of the People's Homesite Corporation, listed as a subsidiary of the National Development Company, with Alejandro Roces as Chairman. During its meeting on October 10, 1938, the Board of Directors of the People's Homesite Corporation approved a resolution to purchase "a tract of land consisting of 15,723,191 square meters" (about 1600 hectares of rolling hills) in Diliman Estate from the Tuazon Family, at five centavos per square meter.

The following day, in a special board meeting of the National Development Company, two million pesos were set aside "to finance the improvement of the site for the



PRES. MANUEL L. QUEZON

proposed model city in Diliman Estate, Rizal near the site where the University of the Philippines will be located . . . ."

Thus started the formal creation of Quezon City.

Not everybody, however, was in favor of the purchase of the Diliman Estate. But Quezon was not to be deterred. Those who knew Quezon were only too aware that to cross Quezon when he was absolutely consumed by an idea was like trying to stop a train running at 200 kilometers an hour with two human arms.

Early one day in July 1939, Quezon strolled along the Diliman area with his friends. Standing on a grassy promontory, not far from where Sampaloc Avenue is now, about 200 feet above sea level, he surveyed the northeastern sweep of Kamuning and he was so awed and inspired by the incredibly breathtaking view that the exclaimed: *"This is where I would like to build a real Filipino metropolis"*.

His imagination soared like that of one obsessed by a vision of immeasurable vitality. As soon as he returned to Manila, he started to talk about it to his friends. He spoke to

Likewise, he conferred with the leaders and members of the National Assumbly, even accompanying its more illustrious leaders in a visit to Diliman on September 27, 1939 where he stressed the "necessity of early approval of the charter of the proposed city in Diliman site".

The bill creating the new city was fathered by Assemblyman **Ramon P. Mitra** (Mountain Province, 2nd District). In his bill, the name of the city was Balintawak City.

The day after Quezon took the assemblymen to Diliman, the National Assembly deliberated for the final time on the

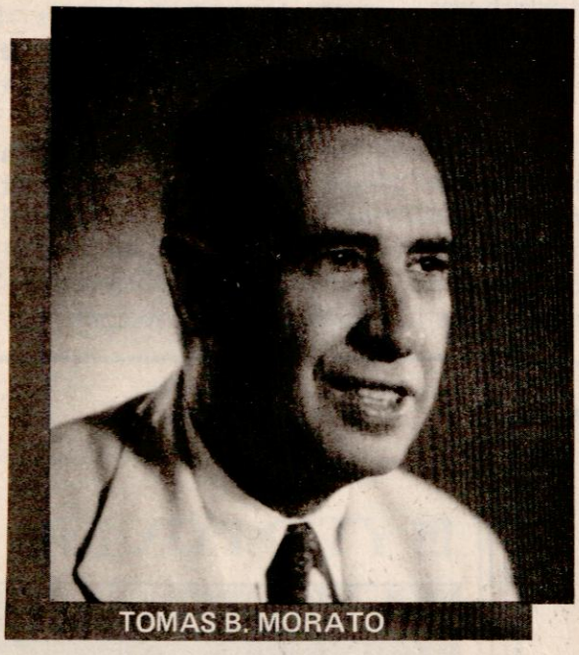

TOMAS B. MORATO

Balintawak City bill. For a while there was a heated debate on the name of the new city. Narciso Ramos (Pangasinan, 5th District) and Eugenio Perez (Pangasinan, 2nd District) filed an amendment changing the name Balintawak to Quezon. Someone called up Quezon in Malacanang to ask his opinion on it. He replied: *"Why can't you wait until I'm dead, before you name anything after me?"*.

Just the same, the name Quezon was affixed to the bill. Shortly after one o'clock in the afternoon of September 28, 1939, the National Assembly approved Bill No. 1206, creating Quezon City. When it was sent to Quezon for his approval, he quibbled again over the city's name. But the members of the National Assembly prevailed upon him, and he relented.

On October 10, 1939, Quezon invited his Casiana "cronies" and other top officials of his government to the palace. He said he called for them, because he was going to appoint them officials of that new city. Shortly before noon of Thursday, October 12, 1939, Quezon signed the bill in the presence of cabinet officials, assemblymen, and all those whom he had appointed to the different posts in the new city. The *Philippines Herald of that day had this headline:* QUEZON IS MAYOR OF CITY NAMED AFTER HIM.

President Quezon authorized a loan of P200,000.00 to the new city to enable it to start functioning immediately. On October 13, 1939, the *Tribune* reported that Malacanang had announced the night before *"the completion of the organization of Quezon City with the appointment of all city officials with the exception of assistant city attorney . . . . The office of the Mayor was purposely left vacant as President Quezon himself decided to assume the functions corresponding to Mayor. But Malacanang emphasized he would do so without the formal appointment of a mayor, as that would place the President under the unique*

Thus, while Quezon actually did the work of a mayor, there was no actual appointment; the first one duly appointed for the post was Tomas Morato, then acting chief of police of Quezon City. But this was to be eleven days later.

The following Wednesday, October 18, 1939, President Quezon conferred with Assemblyman Valentin Afable, owner of the **Manila Heights Hospital**, which was at the corner of what is now Aurora Boulevard and EDSA. After the conference, Malacanang announced that "the government has decided to acquire the site of the Manila Heights Hospital for the city hall of the newly-created city.

The appointments of the Quezon City officials were sent on October 26 to the Commission on Appointments of the National Assembly for confirmation; they were acted upon immediately. In the afternoon of November 10, the Commission confirmed various ad-interim appointments and nominations made by Quezon, including the officials of Quezon City.

Heading the list of nominations confirmed was the name of Tomas Morato, who was originally named chief of police, but

who, on October 23, 1939, was appointed mayor of the new city. The others included: Manuel Diaz (City Engineer), Perfecto Palacio (Justice of the Peace), Jacob Rosenthal (City Assessor), Alejandro Roces, Sr., (Member of the City Council), Jose Paez (Member of the City Council), Eusebio Aguilar (Member of the City Council), A.D. Williams (City Secretary), Emilio Abello (City Attorney), P. C. Icasiano (City Health Officer), and Pio Pedrosa (City Treasurer).

Commonwealth Act No. 502, known as "An Act to Create Quezon City," specified the boundaries of the new city; included in its 5,355 hectares – one third of which was owned by the government – were the following places: the barrios of Galas, La Loma, Santa Mesa Heights, San Jose, Balintawak, and Kaingin, all of which were taken from Caloocan; barrios of New Manila, Cubao, San Francisco del Monte, Kamuning, and what is now known as Roxas Housing Project or Project 1, which were all taken from San Juan del Monte; barrios of Jesus dela Peña, Lower Barranca, the U.P. Cite, Krus na Ligas, Balara and Varsity Hills, and taken from Marikina; barrios of Ugong Norte and Santolan Libis, taken from Pasig; and the Wack-Wack Golf and Country Club was taken from Mandaluyong. Also included in this were the 150 hectares of Camp Murphy and Camp Crame.

Eight big estates were acquired in the formation of the new city. These were the Diliman Estate with 15,732,189 square meters, Mandaluyong Estate with 7,813,602 square meters, Magdalena Estate with 7,644,823 square meters, Piedad Estate with 7,438,369 square meters, Maysilo Estate with 2,667,269 square meters, and the San Fransisco del Monte Estate with 2,575,388 square meters.

Quezon previously commissioned William B. Parsons, an American architect, to specialize in institutional planning and make studies on the new U.P. in Diliman. But Williams did more that. He studied the whole new city complex and came out with

Your products deserve only the BEST
TIN CAN PACKAGING
from
Oriental
TIN CAN & METAL SHEET MFG CO. INC.



and more....
our personalized
TECHNICAL ASSISTANCE & OTHER SERVICES:

• RECONDITIONING/OVERHAULING OF SEAMERS • FABRICATION OF SPARE PARTS • TINPLATE LITHOGRAPHY • NEW PLANT LAYOUTING • SEMINARS & IN—PLANT TRAINING

ORIENTAL TIN CAN & METAL SHEETS MFG.
CHUA TEE & COMPANY, INC.
ADDRESS: GEN. LUIS ST., BO. CAPRI, NOVALICHES, QUEZON CITY
TEL. NOS. 90-54-11 to 14

BAJAJ TRI-WHEELERS

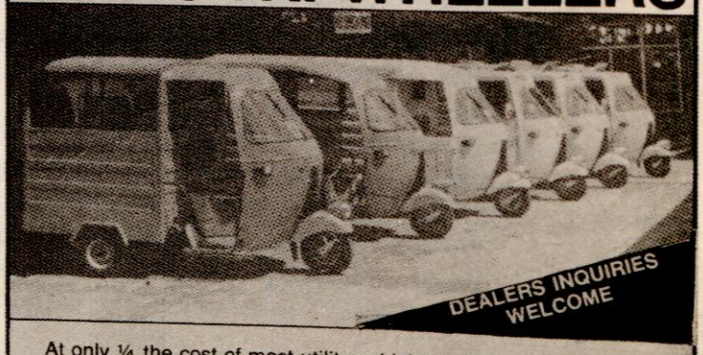

At only ¼ the cost of most utility vehicles, delivers 28 km./lit. of gasoline with 5% oil. Loading Capacity - 500 kgs. in 68 cu. ft. volume
Models : Closed van, Passenger, Pick-up

VICTORIA MOTORS CORPORATION
402 E. Rodriguez St., Cubao, Quezon City Tels. 721-7428 • 722-4385

recommendations that included not only U.P., but the construction of the government center in Quezon City, and not at Wallace Field in Manila, where two units of the center were already in construction.

Meanwhile, the National Assembly authorized Quezon to spend any portion of the Government Center fund for the construction of public buildings outside Manila. This was meant to pave the way for the change in the original plans of putting up the government center at the Luneta park.

The new Government Center Plan was an ambitious project that would involve an estimated expenditure of more than P20 million. At that time, P16 million were already available.

Before Quezon City was ever dreamed about, a circumferential road that was to by-pass Manila was already in the works. This construction was financed from an appropriation of P1.5 million, under Commonwealth Act No. 330.

On November 10, 1939, Tomas Bernabeau Morato was sworn into office as mayor of Quezon City. There was no fanfare, for Morato had been serving the city for some weeks already, in the capacity of chief of police. There was just a flagraising ceremony at the former hospital that was now the city hall.

Upon assumption by Morato of the mayorship, Leon Guinto, then undersecretary of national defense and assistant secretary to the President, was designated acting chief of police. On December 8, 1939, he was replaced by Sabino de Leon, who only a few months before had been appointed chief of police of Davao City.

Quezon worked indefatigably to attract more people to buy lots in Quezon City. He called the officials of the Agricultural and Industrial Bank, the directors of the People's Homesite Corporation and officials of Quezon City to a conference at Malacanang on December 4, 1939. Both Secretary of Finance Manuel Roxas and Secretary Jorge Vargas were there, too.

Happy Golden Jubilee

QUEZON CITY !!!

BONIWOOD MARKETING CORPORATION
6 A. BONIFACIO ROAD, LA LOMA, METRO MANILA
TELS. 731-1989 • 731-1990 • 731-1991 • 731-2018
DISTRIBUTOR OF: PEACOCK WALL & CEILING PANELS
PLYWOOD • G. I. SHEETS & HEAVY GAUGE

mas-build steel

650 QUIRINO HI-WAY, BAGBAG, METRO MANILA
TELS. 903-896 • 904-146 • 905-631 • 905-668
MANUFACTURER OF: C. W. NAILS • G. I. WIRE • BARBED WIRE
CYCLONE FENCE WIRE • 6 MM ROUND BAR

NEW SAMPAGUITA BUILDERS CONSTRUCTION, INC.
GENERAL CONTRACTOR CATEGORY "AA"
GENERAL BUILDING • GENERAL ENGINEERING

OFFICE ADDRESS:
ERDC Bldg., 1611 E. Rodriguez Sr. Avenue
Quezon City

TELEPHONE NOS. 922-93-36; 922-93-15

The money, according to the President, would be obtained as loan and "will be spent only for the construction of water services, sewerage system, roads, electric power system, markets, schools, hospitals, and other necessary expenses.

Harry T. Frost, a well known American architect whose specialization was city planning, arrived in Manila on May 1, 1940, to be the architectural adviser to President Quezon. The very first job given to him was to head a group that was to design the master plan for the capital city. Included in this group were Juan Arellano and Alpheus D. Williams, whom Quezon fondly called A.D.

The grandiose Frost plan was a joint Filipino-American achievement. It called for an im ense quadrangle in the very heart of the city from which would emanate, like the sun's rays, four avenues on the east, west, north and south, extending radially from the center to the city's perimeter. There would be right rotundas, the largest and most outstanding of which was a 26-hectare elliptical center, which is now known as the Quezon Memorial Circle. The Frost committee also drafted a zoning ordinance for the proper and orderly development of the city.

As soon as the plans were approved by Quezon, the areas along Sampaloc Avenue (now Morato) and Kamuning became a veritable beehive of construction activity. Hundreds of people, coming from several construction outfits under contract with the government, began to trace the streets, scrape the earth, and pave the roadways. An intense, energetic young man of medium built, directed construction in one of the areas where streets were being laid out. He wore a wide-brimmed hat and shouted in a clear, loud voice as he gave directions, not realizing that twenty years from then, he, Vicente Novales would be the first elective vice-mayor of Quezon City.

By 1940, the People's Homesite Corporation had built 310 laborers' houses, a

Happy Golden Jubilee

QUEZON CITY !!!

M-ZET TELEVISION

ROOM 308 ARMON'S BLDG., ANONAS, COR. KAMIAS ROAD
QUEZON CITY * TELS. 921-42-84; 921-55-66

Dr. JESUS C. DELGADO MEMORIAL HOSPITAL
owned and operated by Delgado Clinic, Inc.

JDMH



Services Offered:
Obstetrics & Gynecology
Pediatrics
General Surgery
Plastic Surgery
Orthopedics
Urology
EENT
Oncology
Internal Medicine
Dermatology
Anesthesiology
Laboratories
Pathology
Radiology
Ultrasound
Dentistry

TELS. 99-59-45 (Information)
97-70-11 to 19 (Connecting All Depts.)
No 7 Kamuning Road, Q.C.

SIDEBAND
COMMUNICATIONS SPECIALIST
Engineering • Production • Sales • Service

Products: HF / VHF / UHF Radio Base, Mobiles
Handhelds and Repeaters-DC Power Supplies
Microwave System

JESS T. MENESES
General Manager

11 Narra St., Quirino Dist., Q.C. • Tel. 922-9965

laborers' hospital and 37 model homes. Besides this, the Corporation had completed the construction of its administration building.

The first residents of Kamuning stood vigorously firm in their new homes in the face of vicissitudes. There were no schools there, no market and no church. They had to go to Manila to purchase their daily necessities by taking the Luzon Bus Line busses which Quezon ordered to go as far as Kamuning, for a much reduced fare of five centavos up to Tutuban Station, near the Divisoria area.

By February 1940, the population of Quezon City had gone up to 39,013. Of these, 1976 were foreigners, of which 272 were Americans, 473 Chinese, 63 Germans, 43 Spaniards, 33 English, 12 Dutch, 7 French, and those of other countries in Europe and Asia. The facts were released by City Health Officer Florencio Z. Cruz.

Quezon was happy to note that a construction boom had been reported in Quezon City. From December 1, 1939 to January 27, 1940, 33 building permits were issued by the city. The total cost of these constructions was P75,812. Among the most important of the buildings to be constructed was the two-storey Home for Refugees in Cubao. The permit for this building was issued on December 30, 1939 to Alex Frieder, chairman of the local Jewish Refugee Center.

As Quezon City moved into its second year of life, Mayor Morato was catapulted into national prominence. His spectacular success as chief executive of the new city gave him a stature second only to that of the Manila Mayor.

Morato was no swivel-chair executive, as the *Philippines Free Press* declared in an editorial. *"He seldom stays in his office, but occupies himself supervising or planning the development of the city."*

Social justice became Morato's yardstick in all his actions regarding the city. Whenever any resident complained to him about being unjustly treated, he wasted no time in correcting the injustice. At the Beginning of the

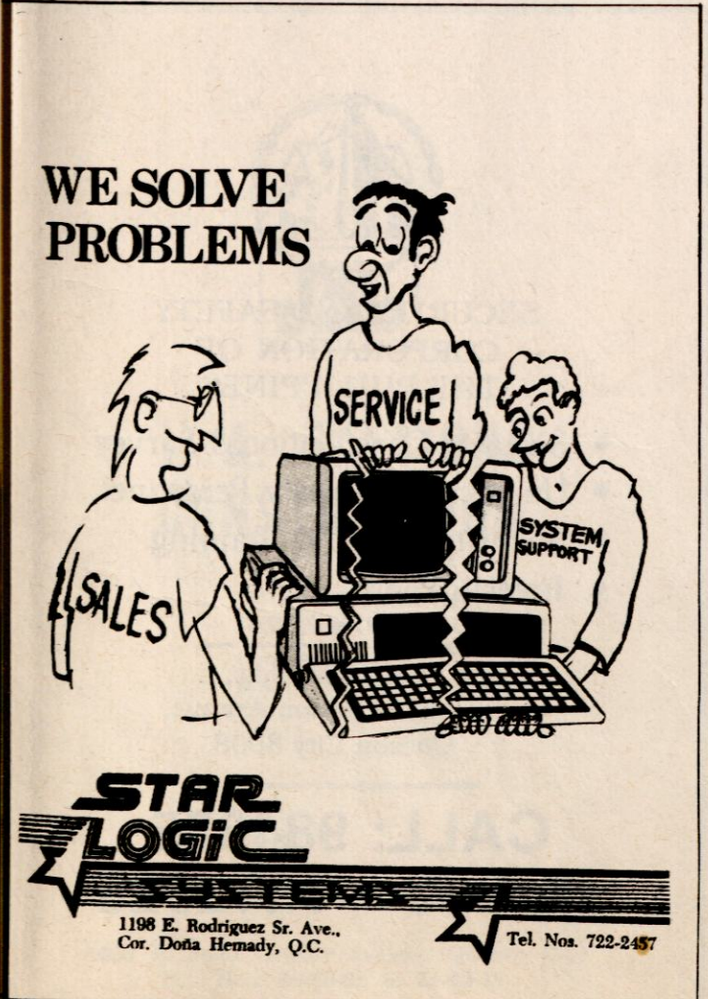

Hotel Danarra & Resort

121 MOTHER IGNACIA AVENUE
QUEZON CITY, PHILIPPINES
TEL. NO. 98-51-61 TO 68
97-38-16 • 99-07-35

PALACE

64 TIMOG AVE., QUEZON CITY

1940s, a serious social problem threatened to erupt in Quezon City when tenants and communists on one hand and landlords on the other, came very close to real bloodshed. Landlords wanted to eject tenants because the area had become residential and no longer agricultural. The tenants refused to leave because they had occupied and cultivated the land for so many years and local communists agitated them that they had the right to stay where they were.

The tenants went to Morato. After several conferences, which lasted for six weeks, the tenants agreed to a suggestion by Morato to relocate to the Payatas Hacienda which the the government would buy, then sell to them. Over a thousand tenants benefited from Morato's action.

Since vice has always been the father of crime, measures were pursued to stop or even minimize dens of inequities in Quezon City. President Quezon ruled that "cockpits in all chartered cities will have to be closed upon expiration of their present licenses".

After June 30, 1940, Morato declared, all cabarets in Quezon City would be closed up. There were two of them in La Loma and one in Galas.

To cope with the increasing expenditure of the city, the council decided to increase property taxes from 7/8 of 1% to one percent. City authorities had to revise the assessed value of the real estate, and taxable property rose to 30 million which, at the rate of 1%, gave the city an income of P3 million annually.

On Sunday, December 8, 1941, at Baguio City, Quezon was informed that Pearl Harbor was bombed by the Japanese. Events moved swiftly, before anyone could move, Clark Field was attacked. Quezon motored down to Manila and called a Council of State meeting. The Assembly passed a unanimous resolution expressing loyalty to America and proclaiming the re-election of Quezon and Osmena, as president and vice-president respectively.

In the morning of December 24, Quezon

VINE DEVELOPMENT CORPORATION
Realtor/Developer

No. 87 Bonnie Serrano Ave., Quezon City. Metro Manila
Tel. Nos. 722-5851
722-5852
Telex No. 29060 PONCE PH
Fax No. 721-6469

SECURITY AND SAFETY
CORPORATION OF
THE PHILIPPINES

- Security Consultation & Survey
- Uniformed Security Personnel
- Security & Safety Training
- Investigations

Cecileville Bldg.,
1203-1211 Quezon Avenue,
Quezon City 3008

CALL: 984825
961736 • 9212926

called his cabinet to a meeting. This was when he said goodbye to them, realizing it was futile to stay and be held captive by the Japanese.

On January 1, 1942, President Quezon issued an executive order designating Jorge Vargas as mayor of Greater Manila, a political subdivision that comprised, aside from Manila proper, Quezon City, Caloocan, Pasay, San Juan, Mandaluyong, Makati and Paranaque.

Meanwhile, Mayor Tomas Morato was residing in his Quezon City home in New York street, Cubao, behind where a church of the Iglesia Ni Kristo is now located. On July 19, 1942, he was arrested by Japanese military authorities on charges of being a member of the underground resistance movement. He was taken to Fort Santiago. He was subsequently released through the efforts of Jose P. Laurel. After his release, he went into hiding in Baguio and, during all the years of the Japanese occupation, he hardly went back to Greater Manila.

Upon the arrest of Morato, Japanese authorities installed Dr. Florencio Cruz, former health officer of Quezon City as district chief of Greater Manila for Quezon City. He assumed his office on July 7, 1942, and stayed until the Americans returned.

Quezon City, for all intents and purposes, throughout the four years of Japanese conquest, all but disappeared, swallowed by the new political entity of Greater Manila.

On February 27, 1945, General Douglas MacArthur turned over the reins of civil government to the Filipinos. President Osmena received the responsibility of leading his people, by appealing for unity. Then he organized his government by appointing new officials of the Philippine Commonwealth. Tomas Confesor, famed guerilla leader of Iloilo, who was now Osmena's Secretary of the Interior, designated Oscar Castelo acting assistant mayor of Manila, for Quezon City.

The Quezon City government was practically non-existent. Many of the employees either evacuated to the provinces

JAB

J. A. BAETIONG CONSTRUCTION

JOSE A. BAETIONG
General Manager
Proprietor

1080 E. delos Santos Avenue, Quezon City
Tel. Nos. 98-36-52 & 98-62-16

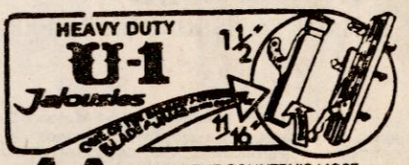

90-13-84
90-37-06

REG. PHIL. PAT OFF. NO. 2359
GLASS OR WOOD WITH OUTSIDE HOLE FOR IRON GRILL
WE EXTRUDE ALL KINDS OF ALUMINUM SECTIONS
ALL KINDS OF ALUMINUM EXTRUSION SECTIONS, WIRES AND RIVETS

90-14-25
90-36-96

THE PIONEER IN JALOUSIES MANUFACTURING
INTRODUCES
ONE OF THE BIGGEST & STRONGEST BLADE & JAMB IN THE COUNTRY

UNITED ALUMINUM FABRICATORS with EXTRUSION PLANT
KM. 19 NO. 1128 QUIRINO HIGHWAY, NOVALICHES, QUEZON CITY

or they were now gainfully employed in the Army camps. Castelo used the Gilmore residence of President Quezon as temporary seat of the city government. He sent notices to all pre-war employees to report for work. Among the first to respond were Paterno Fortuna, Dominador Salvador, Hernando Castelo and Jose Aragon.

From February 8, 1945 to April 5 of the same year, Quezon City was placed under the United States military control. The administration of the city government was, later, transferred to Oscar Castelo who held his position until September 30, 1946. On October 11, 1946, Sabino de Leon, former chief of police of Quezon City, was appointed assistant city mayor of Greater Manila for Quezon City; he held the position until the end of 1946. By this time, the city government offices had been moved to South 9th Street, near Sampaloc Avenue, in Kamuning.

President Osmena had, by then, practically dissolved the Greater Manila. The six Rizal towns – Paranaque, Pasay, Makati, Mandaluyong, Caloocan, and San Juan – had been returned to the province. Only Quezon City was left. Two former mayors of Manila (Amang Rodriguez and Ramon J. Fernandez) who were, at the time, Senators filed Senate Bill No. 19 which would restore the separate corporate powers of the cities and municipalities.

On October 11, 1947, President Manuel Roxas signed a bill authored by Congressman Santos Diaz, freeing Quezon City from Manila.

Before the year was over, Quezon City was separated from Manila, and Ponciano Bernardo was appointed by President Osmena to be its mayor with Matias Defensor as vice-mayor. On January 1, 1947, Bernardo assumed office in simple ceremonies at Malacanang. And Quezon City was again reborn.

On July 17, 1948 Congress finally approved Republic Act No. 333, amending Commonwealth Act 502 also known as the Quezon City Charter by declaring that

Ideal
MANUFACTURING ENTERPRISES, INC.

MATERIALS FOI Franchised Dealer: "Anolok" Anodized Aluminum Section

ALUMINUM SWING DOORS
ALUMINUM SLIDING WINDOW
ALUMINUM CASEMENT WINDOW
ALUMINUM SHOWER ENCLOSURE
ALUMINUM SLIDING DOORS
ALUMINUM TRIMS & MOULDINGS
ALUMINUM SLIDING GLASS RAILINGS (FOR BEARING, PLASTIC OR ALUMINUM ROLLERS)
ALUMINUM SHOW CASES
ALUMINUM I-61 JALOUSIES (ORDINARY & DE LUXE TYPE)
OTHER ALUMINUM PRODUCTS

Tel. Nos. 731-73-60 o 731-73-61 o 731-73-62 o 731-73-63 o 731-59-07
44-A Kanlaon cor. Dapitan St., Quezon City

Annabel's
FLOWERS & GIFTS

Garden Grille
BROWN'S
FINE DINING

• 194 T. MORATO AVENUE, Q.C.
• SHAW BLVD. CORNER LAUREL ST. MANDALUYONG, M.M.
TEL. NOS. 99-67-10; 922-78-79

DIVINAGRACIA NATIVIDAD CONSTRUCTION, CO.

BIEN DIVINAGRACIA
PRESIDENT

136 MALAKAS ST., DILIMAN
QUEZON CITY
TEL. 98-16-97

HI-TOP Supermart, Inc

1650-1652 QUEZON BLVD., EXTENSION
CORNER BOHOL AVENUE, QUEZON CITY, PHIL.
TEL. NOS. 96-20-71; 96-42-56

Quezon City would be the capital of the Philippines and permanent seat of the national government. President Elpidio Quirino lost no time in signing it into law.

But Mayor Bernardo would not see all the plans for Quezon City materialize. On April 28, 1949, Bernardo accompanied Mrs. Aurora Aragaon Quezon on a trip to Baler, which was her husband's hometown and hers, too. She was to inaugurate a hospital there, and unveil a marker in honor of Baler's most distinguished son. While they were passing along a deserted section of the highway after Bongabon, Nueva Ecija, their convoy was ambushed. Mayor Bernardo died on the spot. He was forty-four years old.

Assistant Executive Secretary Nicanor Roxas was sworn into office as acting mayor of Quezon City by Speaker Eugenio Perez on May 4, 1949.

From the office of Speaker Perez, Roxas motored to the Quezon City Hall and met with a group of high government officials and friends. He appealed to them for cooperation in efforts to promote the welfare of the people and to raise the standard of living in the city. Then, Roxas proceeded to the North Cemetery where he laid floral offerings to the tombs of the late President Quezon, Mrs. Aurora Quezon and Mayor Bernardo.

On September 9, 1949, President Quirino appointed Councilor Fransisco P. Batacan as vice-mayor of Quezon City. In his place in the city council, Luis Sianghio was appointed.

Nicanor A. Roxas was acting mayor of Quezon City for exactly eight months, but they were extremely significant and memorable months. It was during this time that the dream of Quezon, Morato, Roxas and Quirino – and all of those who were with them in their fondness for the city – was realized: that it be capital and permanent seat of government of the young Republic.

The appointment of Ignacio Santos Diaz on the night of January 4, 1951 as the new mayor of Quezon City, was one of the more popular decisions of President Quirino. Santos Diaz' interest in the welfare of the new city had been demonstrated when he figured prominently in Congress as one of the ardent advocates of the bill making Quezon City capital of the country. This was why when President Quirino forwarded his choice of Diaz to the Commission on Appointments, there was hardly any hitch

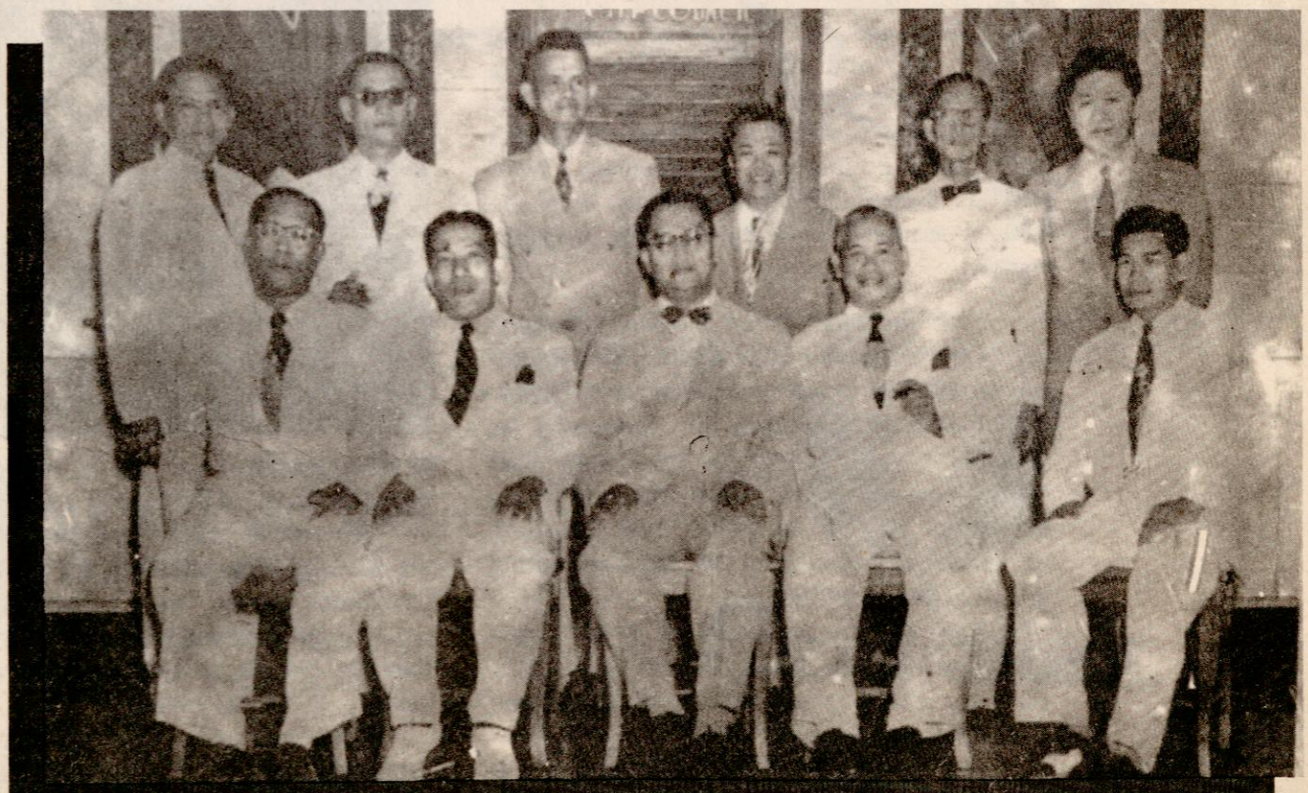

Mayor Ignacio Santos-Diaz (seated center) and Vice Mayor Luis R. Sianghio (seated to the mayor's right) pose for a souvenir photo with members of the 1951-53 City Council. (Photo courtesy of Parks Development Office Chief Luis Sianghio, Jr.)

in the confirmation.

By this time, the new Quezon City Hall annex, which was the branchild of the late Mayor Bernardo, was practically finished. The building was finished on January 23, 1950 and inaugurated on March 25, 1950. This annex became popularly known as the Social Hall. Later it was named after Dona Aurora Quezon.

Mayor Diaz worked hard to revise Commonwealth Act 502, which by this time had become inadequate to meet development thrusts of the city. His effort resulted in the enactment on June 16, 1950 of Republic Act 333, also known as the Revised Charter of Quezon City. RA 333 extended the boundaries of the city, increased the number of councilors from three to eight, and raised the salaries of city officials.

Under the administration of Mayor Diaz, improvements in the delivery of basic services were felt. Peace and order conditions improved, health and sanitation was no longer a problem and in fact the city, in 1951, placed third in the national contest on health conditions. Private colleges and universities were moving to Quezon City like Ateneo University which moved to its present location in 1951.

The year 1953 was a Presidential election year and Mayor Diaz supported a felow Liberal, re-electionist President Quirino. It was one of the hottest election campaigns in Philippine history. Nacionalista Party standard bearer Ramon Magsaysay won the bitterly contested elections with a slight margin.

With the election of President Magsaysay, Mayor Diaz and other appointive officials submitted their courtesy resignations. Magsaysay appointed Norberto S. Amoranto as vice-mayor of Quezon City to replace vice-mayor Sianghio, but since there was no appointed Mayor, when he took his oath of office as vice-mayor, he became acting mayor at the same time.

This was the fountainhead of the Amoranto era that would span twenty-four years, surviving the administrations of Magsaysay, Garcia, Macapagal and Marcos.

One of the first acts of Amoranto was the creation of a Mayor's Complaint Committee on January 19, 1954. The Committee was tasked with receiving and acting on complaints and denunciations against erring officials with dispatch. It was instructed by Amoranto to "give priority to complaints aired by the under-privileged and to spare no effort in bringing to light government irregularities regardless of Party affiliation of those involved".

It was during Amoranto's term that the Veteran's Memorial Hospital was inaugurated and other landmarks such as the 400-bed National Orthopedic Hospital, were established. On June 16, 1956, Republic Act No. 1575 was passed amending certain sections of the Revised Quezon City Charter. It increased the salaries of city officials and, again, changed the boundaries of Quezon City. Its area was now 15,106 hectares.

Following the death of President Magsaysay on March 17, 1957, jockeying for the mayoralty of Quezon City became more intense. All through this Amoranto remained unfazed. He even announced that the laying

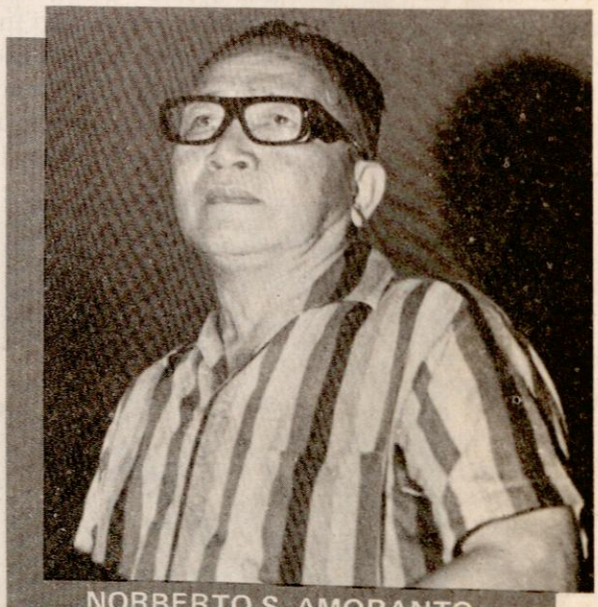

NORBERTO S. AMORANTO

of the cornerstone of the P2 million city hall would be held on December 20, 1957.

Amoranto stayed as mayor even though the Liberals won the fight for the Presidency. President Garcia was convinced that his spectacular showing in Quezon City indicated that the people of Quezon City wanted the incumbent to stay in office.

On June 19, 1959, Congress passed Republic Act 2259 making elective the offices of mayor, vice-mayor and councilors in chartered cities. The first elections for these positions were held on November 10,

1959.

Amoranto ran and won hands down defeating Liberal Party candidate Ignacio Santos. Vicente Novales, Amoranto's running mate was elected vice-mayor.

In 1960, Quezon City had a population of 379,990 with an annual income of P6,489,285.50, with the bulk derived from real estate taxes. Numerous accomplishments were noted during this period with the opening of the doors of city hall to the common man. Amoranto's office was open to everyone. There were no assistants or secretaries to screen and cordon him. It was a sight to see Amoranto standing, talking to somebody while a commoner, in tatters even, was seated in his chair.

Republic Act No. 2649 was signed into law on June 18, 1960, creating new positions and increasing the salaries of Quezon City officials. The same law increased the number of court salas to four.

As Quezon City approached 1963, many thought that Amoranto will not run for re-election as he had a serious heart ailment. Adding to this alleged misfortune was the fact that the country had a Liberal as president, Diosdado Macapagal. But he did run and the results of the 1963 local elections surprised even Amoranto himself.

The Liberal Party and the much vaunted Citizen's League for Good Government (CLGG), took a drubbing from the Nacionalista Party candidates. Only two CLGG managed to escape the Nacionalista sweep, and they were tail-enders.

During the observance of its 25th year, the Amoranto administration set aside 1.5 million pesos for the new city hall. The cornerstone was laid in simple ceremonies on October 12, 1964. Everyone present during the ceremonies were impressed by the phenomenal progress of the city. Quezon City residents enjoyed the highest per capita income in the country, they had the highest literacy rate, the most number of housing

Rizal Surety and Insurance Company

Empire Insurance Company

FIRE BONDS, MARINE MOTOR CAR
PERSONAL ACCIDENT

2nd & 3rd Floors, Prudential Life Plan Bldg.
118 Gamboa Street, Legaspi Village, Makati, Metro Manila
MCC P.O. Box 1076 ITT Telex No. 40404
Tel. Nos.: 815-95-61 to 65
815-96-56 to 62

MS Buñag
MARIA SALUD C. BUÑAG
DESIGN • MANUFACTURE • EXPORT
Ready-to-Wear Ladies Garments

ARRIVO
BY M.S. BUÑAG

243 Tomas Morato Ave., cor.
Scout Fuentebella St. Quezon City
(behind Gene's Bistro)
Tel. Nos.: 999-369 • 985-906

D.Y. MANUFACTURING CORPORATION

Rm. 201 & 202 Estuar Bldg.
41 Timog Avenue, Quezon City
Tels. 98-51-80/98-51-46 to 49
P.O. Box 1902 MCC

Makati, Metro Mla. 1299 Phils.
97-70-21 to 25 loc. 225 & 242
Direct Line: 97-27-13

Centraltex

OFFICE & FACTORY
A. Bonifacio Ave. Cor. E. delos Santos Ave
Balintawak, Quezon City

Telephones:
35-35-96 to 98
35-22-97
34-29-40
34-29-94

projects and homesites, and it was fast becoming a "science center" with the building in the Diliman area of the country's first nuclear reactor, and the establishment of the Philippine Science High School not far from the Quezon Memorial Circle.

By September and October of 1967, Quezon City was entangled with election fever. Amoranto ran again but this time with Ismael Mathay, Jr. as running mate. Amoranto and his ticket won overwhelmingly, with only two council posts conceded to the opposition.

In a special session of Congress on September 9, 1968, Republic Act No. 5441 was enacted increasing the number of councilors from eight to sixteen, and for this purpose, it provided for re-districting of Quezon City into four councilor districts.

On January 1, 1972, Amoranto was inducted mayor for the fifth time by Senator Quintin Paredes, Sr., while vice-mayor Carlos J. Albert was sworn in by Senator Benigno Aquino, Jr.

President Ferdinand Marcos proclaimed martial law on September 21, 1972 under Proclamation No. 1081. The immediate effects of martial was the reduction of the crime rate which was appreciated by city residents. This peaceful environment made possible the fast paced progress of the city.

The new city hall was finished in the meantime. Built with at a total cost of 18 million pesos, the new city hall rose to a height of 150 feet. It was formally inaugurated in its entirety immediately after Amoranto, Mathay and City Councilors were sworn into office.

Then the country was thrown into frenzied activity as the people elected their representatives to the Constitutional Convention to propose amendments to the Constitution. At first, the CONCON sessions were conducted at the Manila Hotel, but sessions dragged on in a snail's pace that convention leaders sought to transfer its venue. Amoranto offered the use of the city hall for free. Realizing the proposal has

CREATIVE TRADE CENTER
20 YEARS OF DEDICATED & SPECIALIZED SERVICE TO THE INDUSTRY
VERECO
SCLEDUM
TECNODUE
ZANROSSO
NO. 6 CALLE INDUSTRIA, BAGUMBAYAN, QUEZON CITY
TEL. NOS. 722-58-01 TO 03 721-92-78 TO 79

BODEGA CITY
SPECIAL PLACE • SPECIAL PEOPLE
VIDEO DISCO * CELEBRITY BAR * COFFEE SHOP
1121 QUEZON AVENUE, QUEZON CITY

United Power Construction Development
Helen Y. So
GENERAL MANAGER
85 Sta. Catalina St.
Sta. Mesa, Quezon City

MODE STATION
FOR MEN & WOMEN
OWNER: MR. RUDY JUAREZ
45 Kamuning Road, Quezon City

its merits, the CONCON moved into the 12th, 13th and 14th floors of the new edifice.

Meanwhile, Amoranto never tired of improving the cheerless 12-hectare area surrounding city hall. Retired parks administrator Marcelo Buncio was enlisted to supervise the landscaping and beautification of the entire compound. This and other efforts prompted then First Lady Imelda Marcos to proclaim that "the capital city is one of the cleanest and most beautiful in the entire country today, and its local officials deserve commendation for the good job they are doing."

The results of the February 27, 1975 referendum showed that residents of Metro Manila authorized the President to re-structure the local governments of the four cities and thirteen municipalities into a commission type of government. As a result of this dubious undertaking, Presidential Decree 824 was issued creating the Metropolitan Manila Commission. Amoranto and Albert continued to serve Quezon City chalking up more remarkable accomplishments.

As he was nearing his 68th birthday, Amoranto knew that he had done much to fulfill the dream of President Quezon. Sometime in March 1976, he tendered his resignation, despite protestations from his leaders. President Marcos accepted the resignation "with deep regret and great hesitation."

Out of the blues, President Marcos appointed Adelina S. Rodriguez as successor of Mayor Amoranto. Many were boggled. Many names have cropped up as possible successor to the city's chief executive for 22 years, but never was Adelina Rodriguez' name mentioned. Mayor Rodriguez took her oath of office before President Marcos on March 31, 1976.

On May 29, 1976, Presidential Decree 940 was issued establishing the City of Manila as the capital of the Philippines and the permanent seat of the national government.

During Mayor Rodriguez' incumbency, many infrastructure projects were realized and accomplished. The Batasan Pambansa compound opened on Constitution Hill; the Bureau of Internal Revenue building, the Central Bank Mint, and other foundations were built.

But the people seemed only too aware of the absence of the city council whose brave wiles endeared itself to a rambunctious but freedom loving population. They longed of the ways of the past. After all, it was the outrageous atmosphere of political tolerance which had made possible the creation of the city.

Then in one fateful sweep, the people re-asserted their might and right as the sovereign. The February 1986 phenomenon showed to all and sundry that Filipinos are capable of peaceful change. The hollow institutions which have been parlayed as truth during the years of martial law were set aside and the people rushed to the defense of a motley crowd of braves who dared to challenge "constitutional authoritarianism". Housewife turned politician Corazon C. Aquino was installed President of a triumphant revolutionary government. In no time at all, a new constitution was being drafted and presented to the people. The resounding response of the people to the changes in the political order necessitated the revamp of

Greetings from...

ARLENE HARDWARE

953 - 955 Quirino Highway
Novaliches, Quezon City
Tel. No. 90-48-66



A Portrait of the Historic EDSA Revolution

the government bureaucracy.

Brigido Simon, Jr. was designated officer-in-charge of the Quezon City government. He immediately exerted all efforts to maximize the delivery of services to the people. He made it clear that "graft and corruption" which seems to have been institutionalized by the years of "constitutional authoritarianism" will be his priority concern.

But then, the newly inaugurated Congress of the Philippines decided that local government units, Metro Manila included, elect its local elective officials. At long last, the council type of government was restored. OIC Mayor Simon ran as an official candidate of the Partido Demokratiko ng Pilipinas-Lakas Ng Bayan (PDP-Laban). He had as his vice-mayoralty candidate popular TV host, Vicente Sotto III. Despite the fact that they were not declared as official candidates of the administration, Simon and his ticket swept the January 18, 1988 polls with resounding victory.

With this reaffirmation of the people's trust in his leadership and stewardship of Quezon City, Mayor Simon is surely succeeding in making real the dream of President Quezon about a city that "politically, shall be the seat of the national government . . . . socially, a dignified concentration of human life, aspirations, endeavors and achievements; economically as a productive, self-contained community . . . . ." (Condensed by Ramon T. Anquilan)

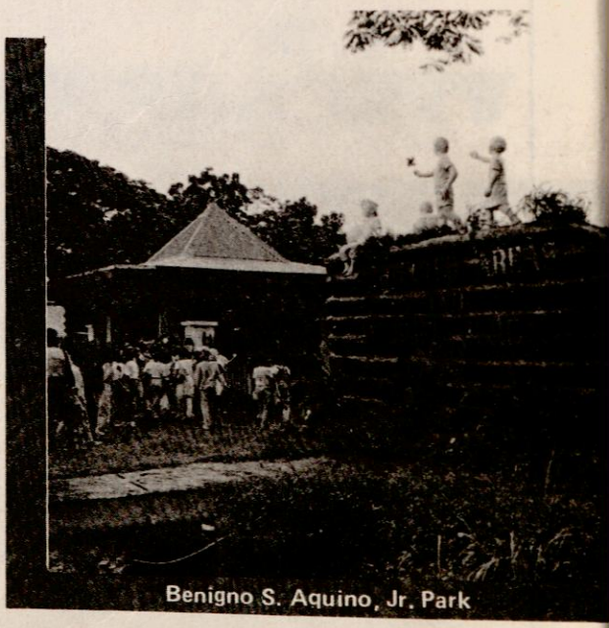
Benigno S. Aquino, Jr. Park

Executive Section

DIRECTORY OF FORMER CITY OFFICIALS (1939-1988)

Oct. 12, 1939 - Nov. 4, 1939

Mayor President Manuel L. Quezon
Vice-Mayor Hon. Vicente Fragante

Councilors :

Hon. Eusebio Aguilar
Hon. Jose Paez
Hon. Alejandro Roces

1939 - 1942

Mayor Hon. Tomas Morato
Vice-Mayor Hon. Ponciano Bernardo

Councilor:

Hon. Eusebio Aguilar
Hon. Jose Paez
Hon. Alejandro Roces

1947 - 1949

Mayor Hon. Ponciano Bernardo
Vice-Mayor Hon. Gregorio B. Roxas

Councilors:

Hon. Leon C. Malubay
Hon. Hipolito Lopez
Hon. Ramon Vicencio

1949 - 1950

Mayor Hon. Nicanor Roxas
Vice-Mayor Hon. Gregorio B. Roxas
(Jan. 28, 1948 - Sept. 7, 1949)
Vice-Mayor Fransisco P. Batacan
(Sept. 9, 1949 - Jan. 5, 1951)

Councilors:

Hon. Leon C. Malubay
(Jan. 1947 - Nov. 25, 1950)
Hon. Ramon Vicencio
(Aug. 20, 1949 -
Dec. 30, 1950)
Hon. Luis R. Sianghio
(Jan. 1949 - Aug. 19, 1949)
Hon. Claro R. Pinga

Hon. Pablo Pablo
(June 20, 1949 -
Aug. 19, 1949)

1951 — 1953

Mayor Hon. Ignacio Santos Diaz
Vice-Mayor Hon. Luis R. Sianghio

Councilors:

Hon. Ramon Vicencio
Hon. Claro R. Pinga
Hon. Jose P. Cruz
Hon. Delfin Garcia
Hon. Fransisco Batacan
Hon. Pedro Icasiano
(June 2, 1953 -
Dec. 30, 1953)
Hon. Adolfo Eufemio
(Jan. 12, 1951 -
July 11, 1952)
Hon. Melecio S. Nadonga
(June 2, 1953 -
Dec. 29, 1953)
Hon. Ponciano Reyes
(Jan. 12, 1953 -
Dec. 29, 1953)
Hon. Enrique T. Ramirez
(June 2, 1953 -
Dec. 29, 1953)
Hon. Jesus V. Merritt
(Jan. 12, 1951 -
May 29, 1953)

1954 — 1959

Mayor Hon. Norberto S. Amoranto
Vice-Mayor Hon. Isidro Guevera

Councilors:

Hon. Anacleto Madrilejo
Hon. Lucas Pascual
Hon. Jesus M. Ponce
Hon. Martin C. Manahan
Hon. Romulo Lucasan
Hon. Nicanor Ramirez
Hon. Gregorio B. Veluz
Hon. Reynaldo Ermita

1960 — 1963

Mayor Hon. Norberto S. Amoranto (NP)
Vice-Mayor Hon. Vicencio O. Novales
(NP)

Councilors:

Hon. Anastacio Yabut (NP)
Hon. Jose Narcelles (Ind)
Hon. Vidal Tan
(Citizens League)

Hon. Victorino Diamonon (CL)
Hon. Pedro Tuason (CL)
Hon. Carlos L. Albert (CL)
Hon. Conrado Benitez (CL)
Hon. Proceso Sebastian

1964 — 1967

Mayor Hon. Norberto S. Amoranto (NP)
Vice-Mayor Hon. Mariano Sta. Romana (NP)

Councilors:

Hon. Eduardo Paredes (NP)
Hon. Rafael Mison, Jr. (NP)
Hon. Saturnino Bermudez (NP)
Hon. Romulo Lucasan (NP)
Hon. Luisa Orendain (NP)
Hon. Conrado Benitez (CL)
Hon. Proceso Sebastian (CL)
Hon. Florentino Lapuz (NP)

1968 — 1971

Mayor Hon. Norberto S. Amoranto
Vice-Mayor Hon. Ismael Mathay, Jr.

Councilors:

Hon. Ronald S. Kokooritchkin
Hon. Precioso R. Perlas
Hon. Stephen N. Sarino
Hon. Danilo B. Roces
Hon. Amado Cortes
Hon. Andres V. Genito
Hon. Melencio M. Castelo
Hon. Eulalio L. de la Cruz
Hon. Eleuterio M. Gonzales
Hon. Jose J. Paculdo
Hon. Estanislao G. Alinea, Jr.
Hon. Eduardo T. Paredes, Jr.
Hon. Mario Montenegro
Hon. Alfredo A. Fransisco
Hon. Jesus P. Perlas, Jr.
Hon. Honorio M. David
Hon. Jose Vera Perez

1976

Mayor Hon. Adelina S. Rodriguez
Vice-Mayor Stephen N. Sarino

April 14, 1986 — Nov. 30, 1987

Mayor Hon. Brigido R. Simon, Jr.
Vice-Mayor Hon. Elmer Formento

LIST OF OFFICIALS & OFFICERS
QUEZON CITY GOVERNMENT
AS OF MARCH 31, 1989

Hon. Brigido R. Simon, Jr.
Mayor
98-43-44, 99-62-61, 97-89-88,
99-82-16

DEPARTMENT HEADS (LOCAL)

Atty. Ernesto M. Villareal
City Administrator
922-32-28, 922-52-27
922-32-30

Mr. Elizardo C. Agsalud
Secretary to the Mayor
922-44-58, 99-88-56

Mr.Montano L. Diaz
OIC-City Treasurer
99-83-36, 922-43-64

Dra. Magdalena M. Ybanez
City Health Officer
99-37-87

Apolinario R. Pavia
OIC-City Assessor
97-58-33, 97-67-46

Dr. Edgardo V. Salud
Director,
Quezon City General Hospital
97-72-24, 96-27-33

Atty. Nescito C. Hilario
City Legal Officer
99-72-52

Dr. Bienvenido A. Icasiano
Officer-in-Charge
Division of City Schools
98-11-35

Engr. Norberto C. Cabigao
City Engineer
98-26-17, 99-82-78

Juanito S. Ortiz
Officer-in-Charge
City Budget Office
922-44-85, 96-80-35

Mrs. Estrella P. Gerardo
City Budget Officer

Atty. Vicente A. Alvarez
City Secretary
99-11-54, 922-59-63

Juanito S. Ortiz
City Finance Coordinator
96-80-35, 922-44-85

Arch. Gerardo C. Magat
City Planning & Development
Officer
98-20-16

Rolando P. Montiel
City General Services Officer
98-29-48, 97-40-55

ASSISTANT DEPARMENT HEADS OR ITS EQUIVALENT (LOCAL)

Ramon M. Matabang
Civil Registrar
922-60-77, 922-40-05

Ricardo C. Cruz
Assistant Secretary to the
Mayor
99-88-56

P/Capt. Rogelio F. Rivero
OIC-Civil Security Office
96-82-12

Teodoro R. Paulino
Assist. Treasurer
99-83-36, 922-43-64

Gaudencio M. Maliwat
Assist. City Treasurer
99-83-36, 922-43-64

Marcosa N. Ganiban
Assist. City Assessor
99-62-75

Dante M. Villoria
Assist. City Assessor
97-67-46, 99-62-75

LIST OF OFFICIALS & OFFICERS
QUEZON CITY GOVERNMENT
AS OF MARCH 31, 1989

Dra. Marina Y. Bringas
Assist. Director for
Professional Services
Q.C. Gen. Hospital
96-27-33, 97-72-24

Dr. Ruben V. Arevalo
Assist. Director for
Administration
Q.C. Gen. Hospital
96-58-56

Atty. Christian B. Valencia
Assist. City Legal Officer
97-19-91

Arch. Edgardo M. Dimaano
OIC-City Architect
97-29-27, 97-29-02

Engr. Ricardo L. Cortez
Assist. City Engineer
99-82-78, 98-26-17

Engr. Benjamin F. Malinao
Assist. City Engineer for
Administration
99-47-92

Pedro Ramos
Assist. Superintendent for
Secondary & Elem. City Schools
Division of City Schools
98-14-09, 97-17-18

Dr. Alma Bella O. Bautista
Assist. Superintendent for
Division of Secondary &
Elementary City Schools
97-17-18, 98-14-09

Cleofe C. Mendinueto
Assist. Suprintendent for
Division of Secondary & Elem.
City Schools
98-14-09, 97-17-18

Atty. Rodriguito S. Saet
Assist. City Secretary
922-59-63, 99-11-54

Arturo S. Loria
City Personnel Officer
99-33-22

Felipe Olimpo
Public Affairs & Information
Officer
99-64-66

Aniceto Q. Lazo
Exec.- Legislative Liason
Officer

Dr. Rosa S. Carreon
Assistant City Health
Officer
98-20-52

Blanquita L. del Barrio
Superintendent, City Public
Library
98-98-34

Cesar L. Sianghio
Assist. Gen. Services Officer
& concurrently OIC-Park &
Dev't. Office
98-29-48

Ramon Aquino Ventura
Cultural & Tourism
Development Officer
98-08-33, 96-76-41

Tomasito L. Cruz
Assist. City Planning & Dev't.
Planning Officer
922-45-54, 922-45-53

Ireneo O. Encomienda
City Veterinarian

Celso S. Canonigo
Chief, Urban Settlement
Coordinator
97-56-72, 97-15-29

CHIEF OF OFFICES OR ITS EQUIVALENT (LOCAL)

Patricio L. Dumlao
Chief, License Officer II
96-51-41, 96-51-31

LIST OF OFFICIALS & OFFICERS
QUEZON CITY GOVERNMENT
AS OF MARCH 31, 1989

Rodolfo S. Alcantara
Chief, Community Relations
Officer
99-22-70, 98-01-95, 922-25-17

Albert A. Seno
Chief, Barangay Affairs
Officer II
95-29-03, 99-24-42

Lourdes L. Lansang
Assist. City Personnel Officer
99-33-22

Domindador B. Ocrisma
Assist. Cultural & Tourism
Development Officer
96-76-41, 98-08-33

Teodoro T. Ocampo
Assist. Urban Settlements
Coordinator
97-15-29, 97-56-72

Wilfredo Z. Arana
Assistant City Veterinarian

ASSISTANT CHIEFS OF OFFICE OR ITS EQUIVALENT (LOCAL)

Cesar T. Mella, Jr.
Assist. Executive -
Legislative Liason Officer
99-64-66

Norma F. Crisostomo
Assistant License Officer
96-51-31, 96-51-41

Corazon P. Fajardo
Chief, Librarian III
98-98-34

RISE OF A DREAM CITY

By HON. BRIGIDO R. SIMON, JR.

Quezon City is the cradle of two historic revolutions – the bloody revolution of 1896 which started on August 23 of that year with the "Cry of Pugad Lawin" and the bloodless revolution of EDSA which started at Camp Crame, Quezon City, on February 22, 1986.

The EDSA Revolution put Quezon City in the eyes of the world as the site of the most remarkable event in the history of the modern world – the first and still the only instance of a tyrannical government toppled, not by the power of guns but by what is now known universally as People Power – a dramatic, spectacular and incredible display of how flowers and rosaries successfully defied armored tanks and gunships.



The New Quezon City Hall

Revolutionary Government

The first and perhaps the only direct repercussion of the EDSA revolution in Quezon City was political in nature, as it was in all towns and cities of the country. With the flight of the Marcoses and the installation of President Corazon C. Aquino, a revolutionary government was established. The elected officials of local governments had to give way to the new order.

I assumed office as Officer-In-Charge of Quezon City on April 14, 1986, taking over from then Mayor Adelina S. Rodriguez who, to her eternal credit, yielded gracefully resulting in what the Capitol Standard, a community newspaper of Quezon City, called "the most peaceful turnover in Metro Manila and perhaps in the entire country in contrast to the violence-marked turnovers in many other towns and cities".

I served as OIC until November 30, 1987 when I resigned to file my candidacy for Quezon City's mayoralty pursuant to a provision of the New Constitution which had been ratified overwhelmingly on the February 2, 1987 plebiscite. In the January 18, 1988 local elections, I was fortunate enough to win. With this direct mandate from the people, I assumed office on February of 1988 and resumed the administration of the city with fresh zeal and vigor.

Aware that it was the EDSA revolution that made possible the democratic exercise which gave me said mandate to serve the people of Quezon City, I had to keep alive the spirit of EDSA in my veins. I also maintained a keen awareness of the people's high hopes and expectations for change – change that would usher in a new order in which they can live more dignified, peaceful, comfortable and meaningful lives.

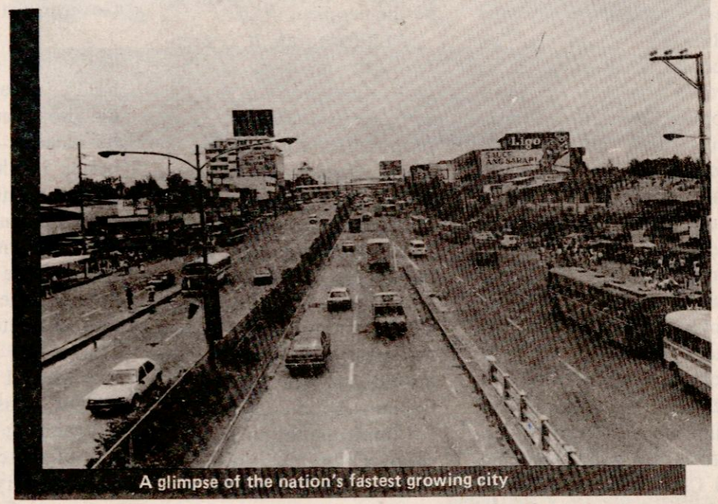

A glimpse of the nation's fastest growing city

Change Through Development

Thus, my inaugural address when I assumed office as OIC was aptly titled, "Change Through Development." In that address, I spelled out the goals and objectives of my administration in a more or less general way as follows:

1) To bring back taxpayers' money to the people by meeting their demands for improved public services and facilities;

2) To upgrade social services by giving more funds and attention to the city agencies performing such functions and to other related or concerned institutions;

3) To establish infrastructure facilities necessary for the economic growth of the community and industry;

4) To restore and maintain peace and order in the community;

5) To reduce the cost of acquisition and delivery of goods and services required by the city government;

6) To eradicate graft and corruption which has become shamelessly rampant in government transactions; and

7) To increase revenues by adopting effective tax administration.

These goals and objectives have been kept in sight as fixedly and consistently as possible with priorities determined by the exigencies of the needs and problems of the city. Its implementation which has resulted in the present post-EDSA state of the city will be discussed shortly, although it doesn't mean that the present state of the city in all aspects can be attributed directly and totally to the EDSA revolution.

City Council

A more or less direct consequence of the EDSA revolution was the resurrection of the City Council. Twenty-four councilors – six from each of the four districts of Quezon City – were elected along with the mayor and vice-mayor in the January 18, 1989 elections. After 12 years in limbo, the City Council held its inaugural session on February 18, 1988. Since then, one councilor from the fourth district, Councilor Tomas Castro, was killed by still unidentified assassins. Though an elected councilor, he was replaced by a Councilor appointed by the Secretary of Local Governments. Two sectoral representatives have also been added, one representing the Association of Barangay Councils and the other, representing the youth. It's a 26-member Council that we have.

All, except Councilors Jose Paculdo, Melencio Castelo and Fred Montilla, are first timers, but they have performed like seasoned legislators coming up during 17 months (at this writing) of continuous sessions with a prodigous output – a total of 614 ordinances and 479 resolutions of which 101 ordinances and 282 resolutions have been approved. Quite a number of these measures are signifi-

cant, some are just interesting while others are innovative.

The most famous of these ordinances is the anti-smoking ordinance. It has even earned worldwide notice for Quezon City. It has triggered similar ordinances in other towns and cities of the country. Contrary to the prediction of skeptics and cynics that the enforcement of the ordinance would be an exercise in futility, it is actually heeded by most people. After all, the ordinance does not prohibit smoking *per se*. It merely bans smoking in public places where it would cause discomfort or even harm, considering the well-established link between smoking and cancer, to others, especially the non-smokers. When you look at it closely, the anti-smoking ordinance is premised on dictates of good breeding and Christian consideration for one's fellowmen. Police enforcement of the ordinance is being supplemented by an information drive on the hazards of smoking. The Quezon City Health Department has, at this writing, conducted nine seminars on the subject.

Deputy Mayors

My personal and official relations with the Council have been quite cordial and harmonious. In fact, I have designated every elected councilor as Deputy Mayor of each of the 24 sub-cities into which Quezon City has been divided for the purpose. He will be assisted by the barangay officials and community leaders of the sub-city to which he is assigned. This deputization of councilors is being done on an experimental basis. Its aim is to facilitate the delivery of public services. It is in line with the present trend towards decentralization and with the policy of bringing the city government closer to the people.

At this point, it is pertinent to mention another innovative proposal by the city government. It is a proposal for the creation of Metro Quezon to be composed of Quezon City, Marikina, San Mateo, San Juan, Antipolo, and Montalban (now Rodriguez) of Rizal and San Jose del Monte of Bulacan. Under the plan, which was submitted last May 8 to the Cabinet Action Committee for Implementation and Assistance (CACIA), the 4,000 hectare Payatas will be the nerve center of the proposed northern metropolis. Mini-industrial estates are envisioned to be established in the area.

Barangay Elections

The barangay elections on March 26, 1989, the third polls after the EDSA revolution, completed the restoration of the democratic structure of the city government. Quezon City has 140 barangays for which 980 barangay officials were elected although some of them are still under protest. Several seminar-workshops have been conducted to boost their efficiency in implementing their barangay development projects. We are changing their present 10% equal sharing system in realty tax to 50% of the gross real estate revenue to make the scheme more equitable and responsive to the particular needs of every barangay.

Government Reorganization

I earlier stated that the EDSA revolution aroused high hopes and expectations for change – change for the better in the lives of the people. This entails the establishment of an efficient government that can deliver the services and provide the facilities for that expected better life. Thus, one of my first acts when I assumed office as OIC was to do some reorganizing of the structure of the city government and corollary to this, some purging of personnel to remove the "lazy, incompetent and corrupt". Due to the principle of command responsibility, it is the prerogative of the chief executive to have men and women of his confidence under him. Thus, I had to replace some key officials with people of my confidence. In certain positions, confidence is as important as competence.

We also created some new offices like the Urban Poor Affairs Office whose functions can be inferred from its name. We created the People's Welfare Councils, 20 of them, to attend promptly to the needs and problems of the people at



Mayor Simon (center) and former Mayor Adelina Rodriquez (seated to the mayor's left) during turnover ceremonies after the EDSA Revolution. Also in photo are GSIS Gen. Manager Sonny Belmonte, the mayor's wife Ma. Victoria Silayan and former Vice Mayor Steve Sarino.

grassroots level. They were eventually abolished but the reason for their creation is practically the same reason behind the deputization of councilors as Deputy Mayors.

Whatever changes and dismissals were made were not politically motivated, much less prompted by vindictive feelings. As proof of this, out of 1,059 casuals or emergency employees who were dismissed on March 31, 1986 pursuant to a Finance Ministry Order, we rehired 900 when we assumed office as OIC on April 14, 1986. On this rehiring, the Capitol Standard commented:

"Simon's approval of the rehiring of the previously dismissed casuals despite hundreds of his own people badgering him for jobs has been hailed by City Hall officials as an act of justice and compassion allaying fears that there would be arbitrary and indiscriminate replacement of City Hall personnel".

Latest Reorganization Plan

The reorganization of the city government to enhance its efficiency as well as to upgrade the competence of its personnel through seminar-workshops has been a continuing task. Pending in the City Council is an ordinance embodying the reorganization plan prepared by a Reorganization Committee which had been working on it for the last few months. The main provisions of this latest reorganization plan is to further improve the efficiency of the entire City Hall workforce.

Graft and Corruption

One of the goals and objectives stated in my inaugural address cited earlier is "To eradicate graft and corruption which have become shamelessly rampant in government transactions". The records show that shortly after I assumed office as OIC, I created a body after body to counter graft and corruption: Good Government Unit created in May 1986, the Yellow Ribbon Standing Committee in January 1987, and finally, to top it all, the Zero Graft Maximum Efficiency (ZGME) Committee which was created in November last year. This last committee has come up with recommendations which are now being implemented in the hope of reducing graft and corruption to most possible minimum. Its complete elimination being admittedly a "utopian quest" because there seems to be no infallible systems and procedures against this menace. One may agree that if Diogenes were alive today, he would still be searching for the absolutely honest man, probably running out of oil because he could hardly find that *rara avis*.

Red tape breeds graft and corruption. Thus under the ZGME program, the main feature is the simplification of systems and procedures to speed up processing of documents and papers involved in government transactions. Excessive requirements have been eliminated, the number of signatories reduced through the elimination of overlapping functions, and deadlines specifi for completion of paper works involved. A good example is the one-stop-processing system adopted at the Business Permits and Licensing Division.

We know that financial necessity is a temptation to comit graft. We have, therefore, upgraded the

salaries of our officials and employees as much as often as our resources would permit. So far we have granted city employees a total of 30% across the board increase in salaries & wages since our assumption to office. Another increase this year is under study. These increases are aside from the traditional 13th month pay.

Moral Revolution

But, after all is said and done, the bottom line, so to speak, in the fight against graft and corruption is the competence and integrity – integrity, specially of government personnel. The ZGME reforms and economic incentives designed to prevent graft would be of limited efficacy without some degree of competence and integrity on the part of civil servants. The moral approach in the elimination of graft and corruption in the government is of paramount importance. In this connection, may I repeat what I said in a speech recently before a Rotary Club:

"It has been the experience that no system of checks and balances, no exalted Code of Ethics, no iron-clad Anti-Graft and Corrupt Practices Law can be pitted successfully against a monster that graft and corruption has become. No less than a moral revolution can stem the onrushing tide of graft and corruption that threatens to engulf the nation".

I did not, of course, have the city government in mind as being threatened to be so engulfed. On the contrary, I daresay, we have stemmed the tide, not completely perhaps, but reduced it to trickles. I would not go as far, however, to say that to achieve this reduction, we have already launched a moral revolution. It would take a force much greater than can be exerted by the city government to start an honest-to-goodness moral revolution. Perhaps, if all civic and religious organizations in Quezon City join forces, they can generate sufficient power to launch a moral revolution. If they could, that would be another feather in the cap of Quezon City. It would be the cradle of third revolution, probably the greatest revolution of all. Anyway, though we can not start a moral revolution, we have, at least, started to give the city administration a moral and spiritual dimension.

Peace and Order

Has peace and order improved in Quezon City after the EDSA revolution? Anybody who reads the newspapers with its daily stories of killings, robberies, holdups, carnappings, and infinitum, would quickly answer with a resounding no. Statistically, however, the peace and order situation in Quezon City is not as bad as depicted in the papers. In 1986, when I assumed office as OIC, the crime rate is Quezon City was indeed skyhigh: 60 plus crimes per 100,000 population per month.

The present crime rate, however, has been drastically reduced. The reduction has been due in no small measure to the all-out logistical support the city government has been giving the Quezon City police. Since 1986 up to the present, we have been given the Quezon City police patrol cars the latest of which consisted of 30 units consisting about P90 million. We have also given jeeps, motorcycles, two-way radios, and other supplies. Aside from the 18% mandatory contribution to the INP amounting to about P65 million a year, we have also extended cash assistance to the police. The money has been used for the purchase of gasoline, ammunitions, and other law enforcement needs.

Against Quezon City's area of 16,159 hectares, almost five times bigger than that of Manila, and a population of about 1.5 million, the Quezon City Police is woefully in-adequate. It has a total personnel strength of 1,620 officers and men but an effective strength of only 1,408 due to the detail of 212 men to other agecies or offices. This means a policeman/inhabitant ratio of only one policeman for every 1,065 residents. We have augmented the Quezon City Police by organizing a People's Patrol group composed originally of 600 men but reduced to 400 at present. We have also trained some 600 Barangay Development and Security Officers to help

in law enforcement in the barangays.

While the fight against crime leaves much to be desired, the Quezon City Police anti-bold show drive is succeeding fairly well. The drive is hampered by the lack of a clear-cut legal definition of obscenity and, worse, no law potent enough against prostitution. In an agreement with the Nightclub Owners Association of Quezon City, we have defined the kind of shows and costumes that may be tolerated. We cannot, however, afford to be overly strict because of the more than 200 discos, beerhouses, night clubs, cocktail lounges and sauna baths and massage parlors provide employment for thousands and considerable revenues for the city government. However, we will never sacrifice public morality for financial considerations.

It had always been my stand that police action alone cannot solve the problem of lewd shows. Public cooperation is a must, particularly by the patrons of the night establishments concerned. They must refrain from patronizing these sleazy shows.

It bears repetition: Public cooperation is an imperative. This involves the "moral revolution" I have earlier referred to. The patrons must develop moral discipline if they cannot cultivate more refined tastes in the kind of entertainment they want.

Despite the odds, we are determined to protect and enhance public morality. We are determined to build Quezon City not only into the "magnificent capitol city" envisioned by President Manuel L. Quezon but into a city with a moral foundation – a city with a soul.

Drug Abuse

Drug abuse is another grave problem of the city, a major cause of crimes, many of the most heinous of them committed by persons high on drugs. The Quezon City Anti-Drug Abuse Council, now on its 8th year, is tasked to contain drug abuse. It is under the Office of the Vice-Mayor.



Mayor Simon during launching ceremonies of the 1st Barangay Sportsfest in 1987

There are four aspects in the fight against drug abuse: prevention, apprehension, prosecution, and rehabilitation. The Council puts emphasis on prevention. Thus, it conducts a continuous series of seminars, symposia, forums, and film showings on drug abuse with the youths as main recipients. Also attending are parents, teachers, civic leaders, physicians, religious ministers, and other concerned or interested persons.

The idea behind these seminars, symposia, etc. is to scare away the youths from trifling with drugs by depicting the horrible consequence of drug addiction. For instance, a film showing the agony that a drug addict goes through when he fails to get his daily dose of the drug he is addicted to will certainly make a strong impact on the viewer. The horror will give him the shivers and it will most likely stick to his mind, thereby serving as a deterrent.

Supplementing the Council's information and education drive on drug abuse is a Physical Fitness and Sports Development Program, also under the Office of the Vice-Mayor, to provide a proper channel for the release of the abundant, often excessive, energies of the young which could otherwise be spent in harmful activities like drug abuse.

Fiscal Position

When I assumed office in April 1986, I found the city coffers down to their last P2 million, not 180 million pesos as erroneously reported. We immediately launched an intensive tax consciousness and collection drive. We fielded some 100 out-of-school girls to take the names, addresses of business establishments without business permit and license, enabling our Inspectors to go after them. We increased collection from business permit and license fees by the simple expedient of adopting the one-stop-processing system, earlier cited, whereby all personnel involved in the processing of application papers are put in one office. Intensified tax mapping operations undertaken by the City Assessor's Offices to ferret undeclared and misdeclared real properties in Quezon City resulted in the increase in revenue from real estate taxes. A dramatic increase in revenue from the amusement tax was also realized by putting under surveilance the 47 theatres in Quezon City, thereby preventing them from recycling tickets. The putting-up of "Cedula Centers" at strategic places in the city increased residence tax certificate collection.

Thus, with the above measures and despite the then unlifted amnesty on real estate taxes and the suspension of the effectivity of the increased rates for said taxes, we were able to increase the income of the city government for both general and infrastructure fund from P339,970,904.81 in 1985 to P421,086,361.40 in 1986. This 1986 income continued to increase the following years: to P446,614,843.61 in 1987 to P524,056,491.91 in 1988 and to an estimated income of P725,761,960 for this year. But even as income increased, it could barely keep up with the increased expenditures for public services, salary increases, and community development projects. Through the judicious management of available resources and the adoption of fiscal restraint measures, we have, however, managed to maintain a sound fiscal position and keep out of the red.

Public Health

Health statisticians say that the infant mortality rate is the most sensitive index of the state of the public health. The records show that infant mortality rate in Quezon City has continuously gone down from 39.01 percent per 1,000 livebirths in 1985 to 37.11 per 1,000 live births in 1986 to 30.16 per 1,000 live births in 1987 to 29.11 per 1,000 live births last year. From these indications, it would appear that the state of public health in Quezon City has been improving.

The various health services dispensed by the Quezon City Health Department served 719,500 persons or 45.9% of city's population in 1987.

Most of these health services – medical, dental, maternal, nutritional, immunization, population control, and others – are dispensed at the 46 Health Centers of the city government, four of which were put up under this administration at Barangays Bernardo, Pinahan, Fairview and Baesa. Four Health Centers at Cubao, Galas, Tatalon, and Kalayaan operate on a 24-hour basis. Operating also on a 24-hour basis but attending only to maternal deliveries are the Health Centers at San Francisco del Monte, Novaliches, Kamuning, and Murphy. All Health Centers are involved in the Anti-TB Control Program giving free medicines for the conventional course of treatment. Referral and Intervention Centers for Drug Abuse cases are at the San Francisco del Monte, Pagasa, Old Balara, Novaliches, Project 4, Kamuning, and Dona Imelda Health Centers.

Our Nutrition Program has been adjudged the best implemented in Metro Manila by the National Nutrition Council for three consecutive years earning a permanent place in the Council's Roll of Honor. Our Immunization Program obtained the highest rating in 1987.

The Quezon City General Hospital has been rehabilitated by increasing its budgetary allocation from P17 million to P25 million.

Garbage Collection

Next to the maintainance of peace and order, the most difficult public service the government has to render is garbage collection and disposal. It has been said that this service can either make or break the city's Chief Executive depending on whether it is satisfactory or not. In Quezon City, the paradox of the situation is that while it is the city government that is taken to task for poor garbage collection, it is the Metro Manila Commission that controls the funds and facilities for the job.

The City government continues to pay "tribute" to the MMC, 20% percent of its annual income. It has donated two dump trucks and a payloader. To reduce the number of trips to the dumpsite that garbage trucks have to make, we have formed a *kareton brigade* to do house to house collection of garbage. The collection of the *karetons* assigned in an area is deposited in a designated place for quick pick-up by an MMC truck. An information drive is being conducted in the barangays to encourage the cooperation of residents by instructing them on the proper handling of their garbage.

The locally made mini-incinerator we have put up has proved to be satisfactory. We plan to put up more of this mini-incinerator. A major project is the construction of a multi-million incinerator at Payatas to be financed by a group of Taiwanese businessmen. It will not only incinerate but in the process generate electricity in a commercial quantity.

Environmental Sanitation

The city government is aware of the warning of environmentalists that unless checked in time, air pollution will soon reach very dangerous levels. Under a Memorandum of Agreement with the Department of Environment and Natural Resources, we are undertaking a massive tree planting drive. A million trees is our target this year. We will require our 7,000 employees to each plant a tree. To insure a total compliance the planting will be documented. As soon as an employee has complied, he will be issued a certificate to that effect. The importance of trees in purifying the air is scientifically well established. In hot summer months, a full-grown tree is equivalent to two or three air-conditioners in its cooling effect on the air.

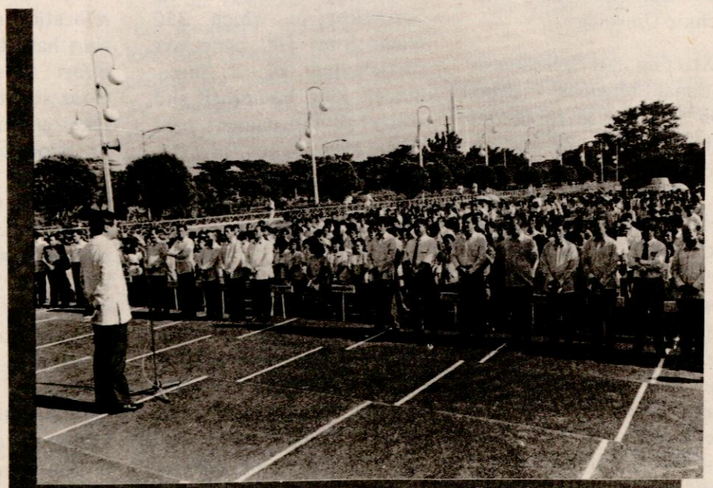

The Mayor makes a pep talk during a recent flag raising ceremony at the City Hall compound

Public Education

Public education is dispensed in both public elementary and secondary schools. For secondary, the Alejandro Roces High School, is a vocational school, and another, a special school, the Quezon City Science High School.

There has been a yearly increase in the public school population. For the past schoolyear, enrollment in the elementary school the enrollment of 148,610. In the secondary public schools, the enrollment was 73,530.

In the face of the exploding school population, eloquent testimony, by way, of Filipino parent's passionate belief in the value of education, the city government noted a classroom shortage for both elementary and secondary schools. The classroom shortage is being overcome

by the holding of classes in three shifts and by increasing the number of pupils or students per class beyond what is normally allowed.

With more than 200 private elementary and secondary schools augmenting the public schools, the literacy rate in Quezon City is quite high compared to other urban centers.

As to the quality of the education dispensed by the city's public schools, there are no definitive ways of assessing it in a very precise way but from available indications like performance in tests like the NCEE and in inter-school academic contests in Metro Manila, said quality of education seems fair enough. We are, however, giving emphasis to vocational and technical education in anticipation of the demand for skilled manpower to be generated by the contemplated industrialization of the city. Thus, we have on the drawing boards a proposed Quezon City Polytechnic University.

Starting last schoolyear, optional religious instruction is being given in our public schools in accordance with Article 5, Section 3, Sub-Section 3 of the Constitution which allows such religious instruction even "within regular class hours". This is a welcome educational development because, more than academic and technical education, our youth need to be inculcated with the ethical, spiritual and moral values as only the teaching of religion can inspire.

Youth Welfare Council

Quezon City has an estimated young population, forty eight per cent of it with an average age of 22. In accordance with the constitutional recognition of the "vital role of the youth in nation building," the city government has given special attention to youth welfare. After the abolition of the Kabataang Barangay, we issued an Executive Order in August 1986 creating the QC Youth Welfare Council which has now chapters in each of the 140 barangay. With an initial funding of P700,000.00, the Council conducted skills training courses, anti-drug abuse seminars, health and sanitation projects in cooperation with the City Health Department and other agencies. Its most significant achievement was the holding of what is probably the biggest and longest sportsfest in Metro Manila, the so-called Mayor's Cup Sportsfest in which 350 teams from 140 barangays participated in a three-month long basketball and volleyball tournament held from May 6 to July 31, 1987.

Squatter Situation

There is no hiding the fact that squatting remains one of the biggest headaches of the city government. From about 30,000 squatter families in 1986 when I took over, the figure is placed during our recent count at 91,136 families. The Urban Poor Affairs Office figure is broken down as follows - District 1, 13,664; District II, 45,295; District III 11,231; and District IV 21,746.

The vast open spaces of the city have served as powerful come-on for migrants in search of the proverbial greener pastures. The **Quick Reaction Teams** of UPAO and the Barangay Captains were rendered helpless with the lightning-like increase of the squatter population. The owners of idle lots are also found wanting in helping the city cut down on squatting. Being land speculators themselves, land owners do not lift a finger to secure their properties against trespassers, not even the rudimentary measure of fencing them. Then, when they need their lots, they just get court orders and turn to the city government to do the painful task of demolition and ejection.

Lack of funds and proper relocation and resettlement sites have bugged the city's effort to solve the monstrous squatters problem. It takes an enormous amount to relocate even just one family. It must be noted that what must be done is to approach the problem not only with strong hand but with compassion, as well. It is not enough to relocate them or transfer them to a new site. They have to be resettled, meaning, the site must be developed sufficiently to make a resettlement area livable, and those calls for houses, streets, water and lighting

facilities, and other public amenities. Above all, the site must not be in God-forsaken place bereft of livelihood opportunities, otherwise, as surely as the sun rise in the east, the squatters will do a Mac-Arthur and return to their former places in "squatterslandia."

In the absence of proper relocation sites and funds for resettlement, as an alternative, we improve the living conditions in the squatter areas under our Slum Improvement Program which include the APD Program (Area for Priority Development Program) which the city government is undertaking under a memorandum of agreement with five entities: Housing and Urban Development Coordinating Council, Presidential Commission for the Urban Poor, Housing and Land Use Regulatory Board, National Housing Authority, and the Ugnayan ng Maralita ng Lungsod Quezon. Whenever and wherever possible, we help the squatters to own the lots they occupy by interceding for them with the lot owners. We persuade them to sell their lots to the occupants at reasonable prices and more importantly, on easy terms.

Socialized Housing Program

A major means of alleviating the squatter problem is our on-going socialized housing program. The main project is at Barangay Payatas, which was cited earlier as the site of the proposed mini-industrial estates,



Mayor Simon and officials of the Home Mortgage & Finance Corporation during signing of a memorandum of agreement for low cost housing in Brgy. Manresa in 1988.

where we expect to put up housing units starting this year. Other housing projects are at Barangays Manresa and Bahay Toro and at the QC General Hospital compound. The houses to be built under the program will not be exclusively for squatters but also for low income families, including city government employees.

Sidewalk Vendors

The estimated 30,000 sidewalk vendors in Quezon City pose another headache for the City government. We receive complaint from store owners and legitimate market vendors who are adversely affected by the presence of sidewalk in their premises. At on time, they even threatened not to pay their taxes if the vendors are not removed. Pedestrians and motorists too gripe over the obstruction caused by sidewalk vendors some of whom spill into the streets. These complaints have placed us in the horns of a dilemna. The complaints are valid but for humanitarian reasons we cannot be too harsh to the vendors, who must earn a living also. The best we can do is to relocate them from main thoroughfares to side-streets but the trouble is that vending is not very viable in these out-of-the-way streets. Like squatting, the problem of sidewalk vending is a tough nut to crack. The ultimate solution is the construction of more markets or the expansion of existing ones.

Apropos the business of vending, we are now conducting and intensive drive against market vendors cheating their customers with defective scales. At this writing, we have already confiscated some 1,500 defective scales. Even the "Timbangan ng Bayan" installed by the city government to give the customers chance to check on the

weight of their purchases have been doctored.

This drive against cheating vendors is in line with our objective of instilling discipline and cultivating honesty among the people of Quezon City.

The Economy

The high hopes and expectations generated by the EDSA revolution, that peace and prosperity would follow as a matter of course, have not materialized. In this connection, President Aquino in a speech recently before the Manila Overseas Press Club said: The good news of EDSA was that it ended authoritarianism. The bad news was that it spawned a great many expectations, that were unrealistically high."

The $28 billion debt burden inherited from the Marcos regime has been a milestone in the economic recovery efforts of the country. Aware of the frustration and disillusionment of the people, my top concern when I took over was to initiate programs that would improve the economy of Quezon City. I formed informally the Economic affairs Office (EAO) from my executive staff to assist me formulate programs to relieve the widespread poverty and unemployment in the city. The Council converted the EAO into a full-brown Economic Development Board. Staffed by economic experts, it has drafted an economic recovery program for the city which is now being implemented.

Through the EDB, the city government has entered into a Memorandum of Agreement with the Department of Trade and Industry to undertake a comprehensive livelihood and employment program. Skills training is given emphasis under this program on the premise that the unemployed, to be assistable, must first have an employable skill. The city government continued to pursue its Manpower Development Program at the barangay level where short vocational courses are given for out-of-school youths and unemployed adults. An exceptionally successful skills training program is the so called "Isang Gunting, Isang Suklay" skills training course which has turned out more than 4,000 graduates on hair trimming, styling and dyeing. Through the EDB, the city government has also entered into a memorandum of agreement with the Technological University of the Philippines for the establishment of the QC Skills Training Center in San Bartolome, Novaliches which will initially train some 2,000 out-of-school youths. This center will also be the nucleus of the projected QC Technological University.

The private sector has also been undertaking skills training programs. Many civic clubs have such programs mostly high-speed sewing, a skill in big demand by the booming garment industry. The Organization of Lions Clubs Presidents of QC has launched the Lions Club-Handheld Enterprises Skills Training Project. The skill taught is how to assemble electronic parts. Handheld Enterprises being an affiliate of a Korean Electronics firm. The People's Economic Councils have organized, one in each of the four districts. They are also conducting training courses.

To assist the graduates of various skills training programs, we have created a Manpower Placement Unit which has established linkages with the city's business establishments. It has found jobs for thousands of the graduates as well as for other unemployed residents who come for assistance. From January to June this year, the MPU has already found employment for some 800 idle residents of Quezon City. For its job placement work, the city government has a citation from the Bureau of Employment of the Department of Labor and Employment.

The mini-industrial Estates which are projected to be established in Quezon City are expected to create quite a multitude of jobs – 50,000 by 1992, it is envisioned. After several trade missions to Taiwan, Korea and Japan, sponsored by the city government jointly with the QC Chamber of Commerce and Industry and also with the Research Communications Center, firm commitments have been made by a Japanese industrial conglomerate and a group of Taiwanese businessmen to put up mini-industrial estates in Quezon City. The project manager of the Philippine Overseas Construction Office of the Marubeni Incorporated branch in Manila has actually written us to inform that the Japanese conglomerate referred to earlier will invest P230 million for the development of a 58-hectare land in Novaliches into an industrial estate. Aside from the trade missions, businessmen from Taiwan, Korea, Japan, Italy and Hongkong have themselves come on their own to Quezon City will be a



thriving industrial city. Incidentally, a recent study of the University of the Philippines revealed that Quezon City is the best site for the establishment of industrial estates.

QC in Limelight

I stated at the start of this article that the EDSA revolution put Quezon City in the eyes of the world. It was for a good reason. After EDSA, Quezon City continued to be in the limelight on several occasions but not for very good reasons. At Camp Crame, where EDSA Revolution began, some dramatic incidents occurred that put Quezon City in national and international headlines.

On June 11, 1988, there was that raid on the Camp's armory by the so-called "Black Forest Commandos" composed of 20 AWOL soldiers led by an expelled PC sergeant and former bodyguard of Gregorio Araneta II. Then on September 27, 1988, Col. Eduardo Matillano, a top aide of ex-Col. Gregorio Honasan, was captured at Room 21 of the Villa Estela Hotel on Scout Santiago and Dr. Lazcano Streets where he has holed up with his girlfriend. Another dramatic incident at Camp Crame was the killing of former Air Force Lt. Col. Francisco Baula, Jr. while allegedly trying to escape. This was followed by the escape of Romulo Kintanar and his wife, Gloria Jopson on Nov. 12, 1988.

But what put Quezon City in the international headlines again after EDSA was the murder JUSMAG of American Col. James N. Rowe last April 21. As mentioned earlier, anti-smoking ordinance also earned some notice in the world press. The Iglesia Ni Kristo world congress on the occasion of its 75th Anniversary last July also put Quezon City in the limelight.

GOLDEN ANNIVERSARY

As the city marks its 50th Foundation Day on October 12 this year, the question becomes inevitable: "After 50 years, how close has Quezon City come to the dream of its founder?" This post-EDSA revolution profile of the city shown in this article reveals that the gap between dream and reality is still wide. Rome, after all, was not built in a day. Quezon City's 50 years is only one-eight of Manila's 418 years.

But if you consider that Quezon City started as a veritable wilderness of forests, cogonal land, rice paddies, looking at the city now, a bustling metropolis, the fact stands out that it has made remarkable progress during the past 50 years – though admittedly still short of President Quezon's dream.

The important thing is that Quezon City has all the potential to grown and develop into that "magnificent capital city" of Quezon's dream and we have set in motion a Comprehensive Development Program designed to exploit those potentials to the hilt. All that is needed now is that we keep alive the spirit of EDSA as embodied in the city's motto: "Quezon City Ito – Tulong Tulong Tayo."

Take another look at the

SOLDIER

Defender of the homeland. Sentinel of freedom.

A few of his comrades-in-arms may have forgotten what their uniform stands for. But the Filipino soldier's story has always been one of shining courage and enduring fortitude in the field of battle. And steadfast devotion to the cause of peace. Zapote Bridge. Tirad Pass. Bataan. Corregidor. Yultong in Korea. EDSA. Here were written chapters of the Filipino soldier's feats of arms and love of his people. His is a career of unbroken rigor and untold peril. A life pledged to the defense of the Republic. On the line 24 hours of the day, ready to be given up on duty's summons.

The Soldier.

One of a million public servants you count on whenever you need a little help from your government.

Give him another look.



Just a thought from the **Government Service Insurance System (GSIS)**

All the good things
you need
for your family and
good housekeeping.

In one convenient,
bright-looking
shopping delight.

NEPA-Q-MART



Your
NEPA-Q-MART
now better
than ever
in great values
and best buys.

NEPA-Q-MART

Epifanio de los Santos Ave. (EDSA)
Cubao, Quezon City, Metro Manila
Tels. 99-44-74 * 98-10-26

SIMON: YOUNGEST MAYOR OF QUEZON CITY



At age 37, Brigido R. Simon, Jr. enters the history books as the youngest ever to become elected mayor of Quezon City, a sprawling urban center five times bigger than Manila. Born July 31, 1952 in Pulilan, Bulacan he finished his elementary and high school at the San Beda College and graduated with a degree in economics from the Ateneo de Manila University.

The youthful mayor, however, is someone who can't be mistaken as a lightweight. Since school days he was already an activist. In fact, he earned an Arrest, Search and Seizure Order (ASSO) courtesy of ousted President Ferdinand Marcos during the later years of martial law. But he's of the tougher stuff, it did not discourage him to help pursue the movement to liberate the nation from the clutches of the dictator.

During the snap elections, Simon was Presidential Campaign Desk Officer for Regions 9 & 12 of the Aquino-Laurel ticket. He is the same person who exposed the ghost precincts in the Lanao provinces.

Prior to his becoming OIC-Mayor of Quezon City, Simon worked for three years as Executive Assistant at the Mindanao Development Authority and later as Consultant of the National Housing Authority. After this stint with the bureaucracy, he went into private business. His civic involvements include a term as vice president of the Rotary Club of Kamuning, president of the St. Louis Homeowners Association among several others. He is presently the incumbent president of the League of Cities of the Philippines, the organization of the country's city mayors.

Mayor Simon was elected mayor February 2, 1988 after



serving for two years as officer-in-charge. As top gun at City Hall he is continously working on a massive physical development program for the City. Among the significant projects he has already initiated include the Payatas Estate Housing Program, Greening Program of the City and the development of an Industrial Estate.

The Payatas Housing Program is a public shelter program for landless individuals either working or residing in Quezon City. On the other hand, the Greening Program was highlighted with t planting of at least 300,0 trees along the city's ma thoroughfares, in schools, par and other public places.

Of the mayor's program however, the Industrial Esta Project, appears to be the cente piece of his administration. was recently approve by t Board of Investment. Final pr parations are now underwa for its immediate implement tion. It calls for the developme of several hectares of governme land as site for medium a heavy scale industries. It expected to be the home corporate tie-ups between Fil pino businessmen and investo from Japan, Taiwan, Hongkong Singapore and other industria ized nations.

The development of the in dustrial estate is expected t speed up the growth of Quezo City as a bigger urban cente than Manila. This early, th mayor has already mobilized hi office in preparation for th rise of sattelite towns and cities

Engineering The Growth Of The City

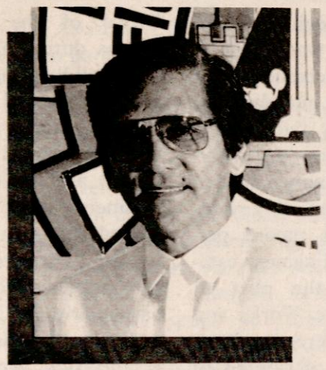

By Engr. Norberto Cabigao

What has been achieve today was a dream fifty (50) years ago by the founding forefathers of Quezon City. The great late President Manuel L. Quezon had not failed a bit in envisioning this City as the premiere City of the land. He had it in his mind, a harbinger of sort that concretized his vision of the future & things to come in this City, the progress and technology have come of age and at this point of time, nobody can count out the men tasked and blessed by MOTHER NATURE in shaping up the destiny of this beautiful City. The men responsible for what Quezon City is today.

In 1904, Quezon City, was conceived in order to cushion the impact of a growing population which was then concentrated in Manila. Urban growth was spilling over on its neighboring and surrounding areas. The National Assembly enacted a law known as the Commonwealth Act No. 502, officially creating Quezon City on October 12, 1939. Tomas Morato became Mayor in 1939 until 1942 by appointment of President Quezon. Because it was pre-war time, there was a scarcity of men who can be trusted with an awesome task the President had no choice but to make the bonafide Civil Engineer Morato as concurrent City Engineer.

As first City Engineer Morato enjoy the honor of being responsible of laying down the foundation of the City Hall building. The area then was cogonal and rustic, largely farmlands. He initiated the construction of roads, bridges and other infrastructure needs of the fledgeling City.

The second City Engineer came in 1947 with the appointment of Hon. Ponciano A. Bernardo as the City Mayor by the late President Manuel A. Roxas. He likewise held the position in concurrent capacity. He worked like one obssessed to fulfill the dream of his friend – President Quezon. He often made ocular inspection tours of Quezon City, at times using a bicycle. It was during his term that RA 333, making Quezon City "The National Capital of the Philippines" and the permanent seat of the "National Government". Among his pet projects were the construction of the first Quezon City Hall Building located in front of the NEPA-Q MART which only cost P125,130.00 in July 1947, Bernardo Park and the establishment of public libraries and Welcome Rotonda.

Then Engr. Anastacio A. Agan took the post in 1949. Where Mr. Bernardo had left, he picked up the cudgel in undertaking the construction of the City Hall building which also coincided with the passage of R.A. No. 392 that changed the boundary of the City and declared its area to be 15,359 hectares, thus making it as one of the largest cities in the world in terms of area. He supported and cooperated in the construction of Roxas District housing project. His notable achievements include the construction of government national government office buildings such as the Land Transportation Commission, GSIS Building, Social Security System, Philippine Coconut Authority among others. The construction of Commonwealth Avenue, later changed to Don Mariano Marcos Avenue, was undertaken during his term together with Roosevelt, West, and Del Monte avenues. He also maintained and rehabilitated the now famous EDSA, known then as Highway 54.

The construction and improvement of the intersection of Kamuning Road and T. Morato St., widening of roads, extension of box culvert were attributed to him. He relentlessly pursued and made possible the creation of the Capital City Planning Commission by the late President Elpidio Quirino, which was tasked in preparing the general development plan for the proper zoning and subdivision of the Capital of the Philippines.

It was during Agan's term when Quirino's Projects 2 and 4 were constructed. The City Engineer then was an ex-officio official of the Department of Public Works and Highways and paid by the National Government together with all personnel under him. There were so many achievements that the tireless City Engineer had actually outperformed himself.

It was also in his era where so many landmarks were erected by the National Government and the private sector such as the Welcome Rotonda, dubbed as the gateway to Quezon City from Manila; Quezon Memorial Circle, a 26 hectare park which promises to rival the Luneta Park, the Araneta Coliseum, an

entertainment venue that looms large in the horizon, La Mesa Dam, a vital source of water supply, the Atomic Reactor, symbolizes modern science and many others.

Then, Engr. Baltazar Aquino came in 1963. He was the one in-charge in the construction of the present City Hall Building. During his term Quezon City was already developing in an accelerated pace. Houses were mushrooming, subdivisions were interminably sprouting, farmlands were converted into housing projects and factory sites. Hordes of people from all parts of the country made an exodus into the City alarming pace. Problems suddenly doubled as a result of the sudden influx of people with different regional backgrounds. But Engr. Aquino made himself equal to the situation. He was quick in providing basic accomodations like roads, lighting and drainage systems in the new and growing communities within the City. His brilliant performance did not escape the attention of government officials. His record performances as City Engineer catapulated him to the post of Secretary of Public Works and Highways. One interesting landmark that can be attributed to him is the cloverleaf, the gateway to Metro Manila from the North.

Under the tutelage of Engr. Aquino was Engr. Pantaleon P. Tabora, his protege and a workaholic. He assumed office in 1967. He served as Aquino's assistant for six years. He implemented policies that until now have been enforced by the Office of the City Engine
It was during his time that t
City Hall Building was complete
and inaugurated. The Philippi
Heart Center for Asia was lik
wise constructed during his ter
It was also the time that bus
nessmen and inventors ha
shifted their business venture
to QC. They put up factorie
and commercial establishment
particularly in Cubao and area
in the north. His assistants wer
at the time were Engrs. Jos
Morfe, and Anacleto Nieto.

In 1979, when Engr. Tabor
retired, Engr. Pablo S. Suare
came over from the Departmen
of Public Works and Highway
and took over the seat. Hi
major achievement was the con
creting of Araneta Avenue. He
facilitated the construction o
public buildings particularly

IMMIGRANTS

(ALL U.S. VISA PREFERENCES)
CANADA, AUSTRALIA, EUROPE ETC.
FLY NOW PAY LATER
TOURISTS • INVESTORS •
STUDENTS • PETITIONS •
VISITORS • MARRIAGE •
Green CARDS • DIVORCE
FIANCEES • ADOPTION •
PASSPORTS • DENIED VISA

CHEAPEST FARES
DOCUMENTS ANALYSIS
JOB SEEKING for 3rd PREF.

SINCE 1965, PEOPLE COME TO
TRAVELFAST INTERNATIONAL
Given 32 awards over 2 decades by various media groups, world and local socio-economic organizations.
C.B. VITUG BLDG., 559 ARKANSAS ST.
COR. BOCOBO ST., ERMITA, MANILA
58-56-03 • 58-51-03 • 58-50-50-21 • 59-41-68 52-23
Please contact:
CRIS VITUG BBA; MBA (USA)
PRESIDENT FOUNDER
OR MARGIE VITUG and the staff


CRIS VITUG
DTA A

His Assistant City Engineer was Celso Batallones.

Businessmen were attracted by the potential of the City of new horizons because it was then fast developing as another major center for investment. Classy and elegant restaurants along Timog, West and Quezon Avenues rose and started to compete with other tourist spots in Metro Manila. Subdivisions also started to emerge in Libis and Murphy districts.

During his term, the City Engineer's Office had 482 regular employees 265 daily permanent employees.

After the civilian backed military revolution in EDSA, Engr. Tomas C. Camayo was appointed by the President to be the City Engineer, he rose from the ranks. He had been an Assistant City Engineer under Engr. Suarez. However, his career as a City Engineer was ephemeral and short-lived because it was also the year of his retirement.

At present, the Office of the City Engineer has 11 Divisions and 16 Sections, headed by this writer.

The City Engineer's Office has formulated the five-year Comprehensive Development Program which is designed to meet the needs and solve the problems of the City, such as, the conversion of all asphalt roads into concrete and make it weather and congestion free.

The establishment of an Asphalt Batching Plant which is under negotiation with the Department of Public Works and Highways will bolster the plan because it will augment the present asphalt requirement of Quezon City. The plant will support in the maintainance and improvement of all City roads, as well as, national roads anytime.

EQUIPMENT INTENSIVE

The Office has made all equipment that were not used for some time into assets again by reconditioning them back to working condition. These include pavers, trailers, road rollers, etc.

The establishment of boundary markers are mong the ongoing projects. To activate and enhance the development of the city's remote areas, construction of road network parallel to the virgin lands within the vicinity

Specialized:
JAPAN USED ENGINE & PARTS
ALL KINDS OF DIESEL ENGINES
AS: • ISUZU
• FUSO
• TOYOTA
• HINO

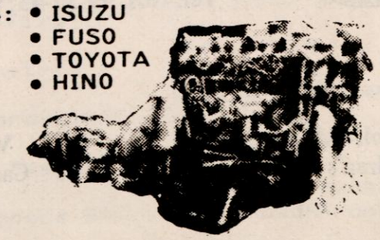

OTHER: GASOLINE ENGINE; GENERATOR SET, ARC WELDER, FORKLIFT CARGO & DUMP TRUCK
ARDEX MOTOR CORP.
1273 BATANGAS ST., STA. CRUZ, MLA.
TEL. NOS. 26-19-89 • 26-70-52
26-70-11 • 20-66-46 • 27-27-95
DIRECT IMPORTER • WHOLESALE • RETAIL

of Katipunan Avenue Extension, Mindanao, Republic avenues, and others. Also among the priority undertakings are Mayor Simon's Socialized Housing Projects, Industrial Estate and Metro Quezon Development.

Squatters which have been mushrooming in every vacant space of the City pause a social outcast problem of the City Mayor. To give his people an ideal place to live in, the government plane to transfer them in San Jose del Monte where a commercial centre, recreation centre, manufacturing establishment and other entities will be put up that will give work to these unblighted individuals. Also, commuter train to cater the commuters from the rural area to the City and other suburban areas will be established so that they can easily visit their relatives as the need arises.

In five to ten years' time, the place will be fully developed like any other industrialized place where they will enjoy and live peacefully.

ON DECENTRALIZATION

Decentralization of work force, most especially in the field office has been done to enable the office to come up with the requirement of the service. T-shirts with logo are given to all "camineros" to serve as their identification while they are on duty.

The construction, repair and/or maintenance of public buildings, such as school houses, health center, public libraries, slaughterhouses, Day Care Centers, etc., are among the projects which this Office has envisioned to pursue within the period. The maintenance of no less than 2,284 city streets such as 639.9 km. of asphalt, 330.07 km. concrete, 9.697 km. gravel and 25.173 km. earth and 80 National street with the length of 739.095 kms. and the widening of extension of new roads and the improvement of drainage and clearing of clogged canals of obstruction and illegal construction along creeks to prevent floods which destroy houses within the vicinity, is a must. This endeavor cannot be met without the proper infrastructural support and the willingness of the more than 900 work force hand in hand.

APOSTOL CLINIC
80 Kamuning Road, Quezon City
Tel. Nos. 99-37-45; 99-47-39

Felizardo S. Apostol, M.D.
General Medicine o Children's Diseases

Armando I. Apostol, M.D.
Physician Surgeon o Industrial Medicine

Carmencita A. Libranda
Pharmacist

Celeste A. Legran
Pharmacist

Valentine A. Fidelino, M.D.
Cardiology o Internal Medicine

Reynaldo B. Carandang, M.D.
Radiology

Soledad S. Habacon
Nurse

Esperanza Dimson
Medical Technician

MAJOR INFRASTRUCTURE PROJECTS FOR CY 1989
(Total Appropriation of P 19,021,850.00)

NAME OF PROJECT	LOCATION
DISTRICT I:	
1. Const. of 6-M Alley	Del Monte Ave. - Mayon St.
2. Initial Const./Installation of Street Lighting Facilities	West Ave. - Quezon Ave - EDSA
3. Completion of Mariblo Multi-Purpose Education & Manpower Trng. Center	Barangay Mariblo
4. Concreting of Cabatuan St.	Polagon St. - Sgt. Rivera St.
5. Concreting of Felipe II St.	West Riverside - Roosevelt Ave
6. Const. of Covered Basketball Court	
DISTRICT II:	
1. Const. of Health Center	Barangay Payatas
2. Const. of Loading/ Unloading Area	Novaliches Proper
3. Completion of Police Detachment	Lagro Plaza
4. Improvement of Banlat Road	Tandang Sora Ave.
5. Construction of R.C. Box Culvert	Mozart St., Carmel V. Subd.
6. Construction of Multi-Purpose Playground	St. Dominic #9 Subd.
7. Construction of Fire Sub-Station	Sta. Lucia
8. Concreting of Austria Street	Gen. Luis-Susano Road
9. Widening and Improvement Alley	Susano Road-Austria St.
10. Improvement of Basketball Court	Bgy. commonwealth
11. Asphalting Champaca St.	Oval Road-Front of Church
DISTRICT III	
1. Improvement of Drainage System	K-6th, K-7th,K-8th St.
2. Improvement of Tomas P. Castro St.	J.P. Rizal Katipunan Ave.
3. Improvement of San Pablo St. and Alley	Bgy. Bagumbayan
4. Concreting of P. Burgos Street	P. Tuazon Blvd.-Aurora Blvd.

DISTRICT IV

1. Asphalting Ricarte-Dagohoy Streets	Bgy. U.P. Campus
2. Riprapping Crouted Rip-rap	Bgy. Kristong Hari
3. Riprapping of Gumamela Streets	Gumamela Creek-Rosas District
4. Concreting of Natib St.	Arayat St-Banahaw St.
5. Concreting of Unang Hakbang St.	Bayani St.-San Cristobal
6. Construction of Kamuning Bridge	K-8th St., E. Rodriquez Ave.

LIST OF PROPOSED MAJOR INFRASTRUCTURE PROJECTS FOR CY 1990
TOTAL APPROPRIATION, PROPOSED BUDGET (P104,342,250.00)

A. CONCRETING = P28,000.000.00

DISTRICT I:

1. P. Florentino Street (Biak na Bato-City Limit)
2. M.H. Del Pilar St. (Roosevelt-West Riverside)

DISTRICT II:

3. Dumalay Street (Sarmiento-Quirino Highway)
4. Geronimo Street (Sarmiento-Sta. Monica)

DISTRICT III:

5. J.P. Rizal Street (Kalantiaw-P. Tuazon)
6. Anonas (Aurora Blvd.-Kamias)

DISTRICT IV:

7. Matahimik (Mayaman-End)
8. A. Roces (Sct. Tobias-Sct. Magbanua)

B. DRAINAGE IMPROVEMENT (P12,445,000.00)

DISTRICT I	18 Street	P3,195,000.00
DISTRICT II	7 Street	610,000.00
DISTRICT III	13 Street	1,510,000.00
DISTRICT IV	42 Street	7,130,000.00

C. WATERWORKS PROJECT (P4,350,000.00)
(Const. of 130 units, and reapir of 30 units Artesian Well, various Bgy. in Q.C.)

D. BUILDING AND STRUCTURES OUTLAY P60,537,250.00

1. ELEMENTARY P20,450,000.00

a. Fairview E/S (Const., 2 storey, 12 classroom)
b. Commonwealth E/S -do-
c. Pasong Tamo E/S/ -do-
d. L.R. Pascual E/S -do-
e. GSIS Village E/S -do-
f. Masambong E/S -do-
g. Cruz na Ligas E/S -do-

2. HIGH SCHOOL P16,800,000.00

a. Commonwealth Annex (Const., 2 storey, 12 classroom, Don Mariano Marcos H/S)
b. Quezon City Science H/S (Const., 2 storey, 8 classrooms)
c. Camp Gen. E. Aguinaldo H/S -do-
d. Ernesto Rondon H/S -do-
e. Don Mariano Marcos H/S (Construction , 2 storey, 10 classroom)
f. Manuel Roxas H/S -do-

E. OPERATIONS CENTER BUILDING (Const. 8-storey Bldg.)

F. FENCES 17 Projects (Construction) P8,877,250.00

G. HEALTH CENTER 24 Projects (Improvement) P8,010,000.00

H. LIBRARY 9 Projects P3,100,000.00

QUEZON CITY DATABANK

A. TOTAL NUMBER OF SCHOOL BUILDINGS AND CLASSROOMS

ELEMENTARY 487 BLDGS., 1,833 CL

HIGH SCHOOL 143 BLDGS. 764 CL

B. NUMBER OF PRIVATE SCHOOL OPERATING IN THE CITY

ELEMENTARY	107
HIGH SCHOOL	70
COLLEGE	20

C. TOTAL NUMBER OF PUBLIC PARKS/PLAYGROUNDS

DEVELOPED/IMPROVED PARKS AND PLAYGROUNDS = 55.60 ha.

DISTRICT	NO.	AREA
I	26	97,694.60 sq.m.
II	53	226,557.00 sq.m.
III	19	56,385.60 sq.m.
IV	16	175,134.59 sq.m.
Total	114	555,771.79 sq.m.

UNDEVELOPED OPEN SPACES = 122.90 ha.

DISTRICT	NO.	AREA
I	7	14,344.99 sq.m.
II	210	1,001,741.68 sq.m.
III	1	1,480.08 sq.m.
IV	12	211,316.39 sq.m.
Total	230	1,228,883.14 sq.m.

D. HOUSING

NET NUMBER OF HOUSING SUBDIVISION

Not Yet Turned-Over	-	332
Turned-Over	-	120
Total		452

TOTAL NO. OF GOVERNMENT HOUSING PROJECTS

Implemented	-	10
Proposed	-	48
Total		58

TOTAL NUMBER OF COMMERCIAL AND PRIVATE BUILDINGS - 6,533

Developmental Projects: Key To Progress

A SURVEY OF OPPORTUNITIES AND CONCEPTS

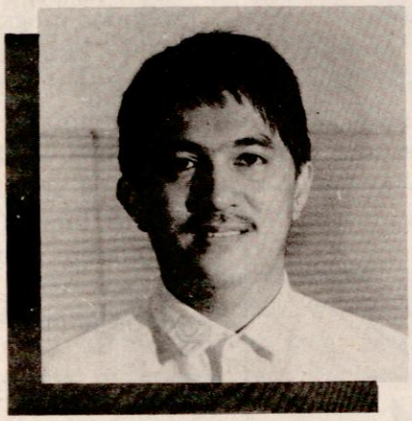

By MELVIN FESTEJO

1. Introduction

The Quezon City Government in 1989, under the administration of Mayor Brigido R. Simon, Jr., intends to undertake a major initiative for the city's growth and development. The initiative is not to be remembered, should it be successfully carried out, for the types of projects it has identified for implementation. They are familiar enough, as it were.

It is, however, significant in that it will be approached from a fresh standpoint. The strategies being contemplated on are unfamiliar terrain in the map of local government. They are based on premises that knock on the issues of increases local autonomy and the corporate nature of the local government unit.

2. Organizational Climate

On the local level, two (20 characteristics of the organization stand out. First, the city's Chief Executive has come to the scene with a myriad of innovative ideas and concepts that instantly reflect as open-minded and progressive attitude. The management style is not one that starts with the givens, translated here as the local government managers ever since. Rather it begins with the conceptual plans which are then given substance. Subsequently, these are tested against any potential legal impediments. Where such exist, then ways of going over such obstacles are explored to see the project through its implementation.

Second, the city is facing an impending total reorganization. This has been the subject of over six (6) months study by a select committee. The salient points of the proposed reorganization includes the creation of three (3) senior-management level city administrations, each of which will respectively head functionally grouped line departments and offices. The three functional groupings are: general affairs (in-house management services), operations and fiscal matters.

Another is the creation of relatively new departments. They are novel for not having been in similar local government organizations before. These are: the Business and Manpower and Development Department, the Public Enterprises Department and the Environmental Protection Department.

3. Areas of Development

3.1 *Socialized Housing Program*

The City Government is pushing for a substantial availment of the estimated P4.2 billion financing earmarked by the national government for the nationwide socialized housing program. The Housing and Urban Development Coor-

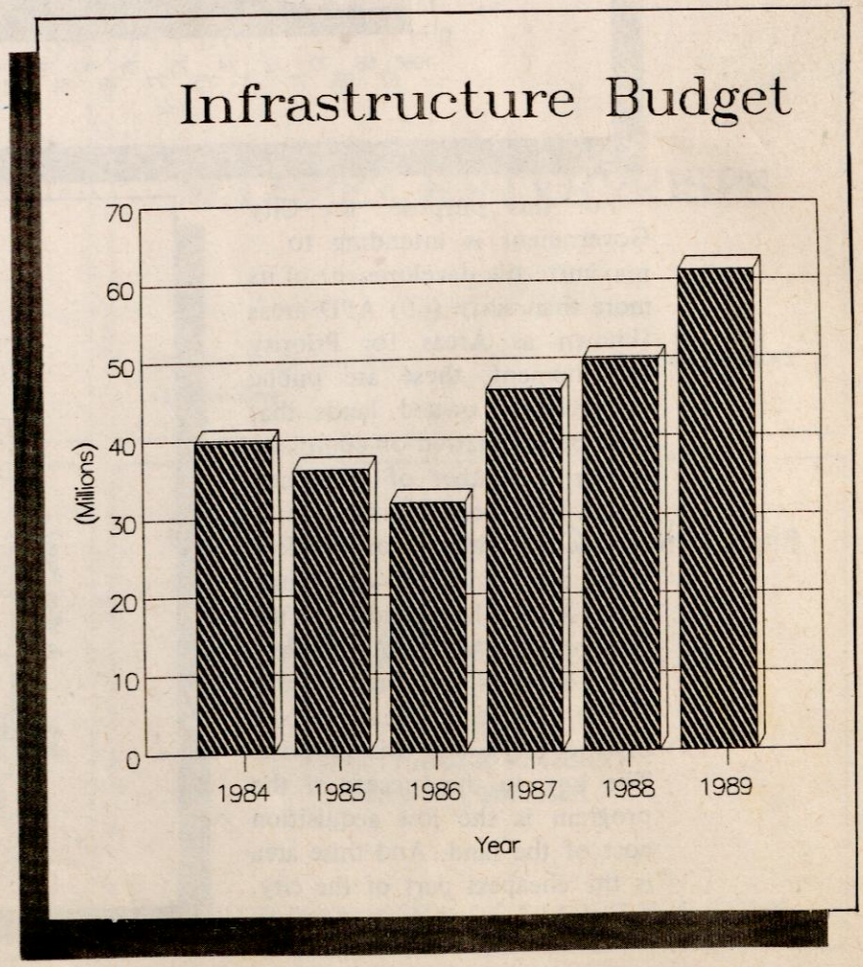

dinating Committee (HUDCC) has developed a financing program that has made the development of low-cost housing projects a financially viable and profitable undertaking. The Mayor is eyeing therefore the construction of close to 100,000 units within the next three (3) years to meet with the housing shortfall.

3.2 Development of More Effective Livelihood Systems

The concentration of the urban poor in various slum pockets throughout the city has posed a major unemployment/ underemployment problem for the City Government. The existence of an extimated 100,000 squatter families in the city is largely responsible for the 3 under/unemployment. It is the fore an imperative that t City Government work Qui towards the development a implementation of an improv livelihood program.

For instance, the Nation Government Center has abo 10,000 squatter families. Th area alone would require job livelihood opportunities that c exhaust substantial financial a manpower resources should concommitant program in t area be an ineffective one.

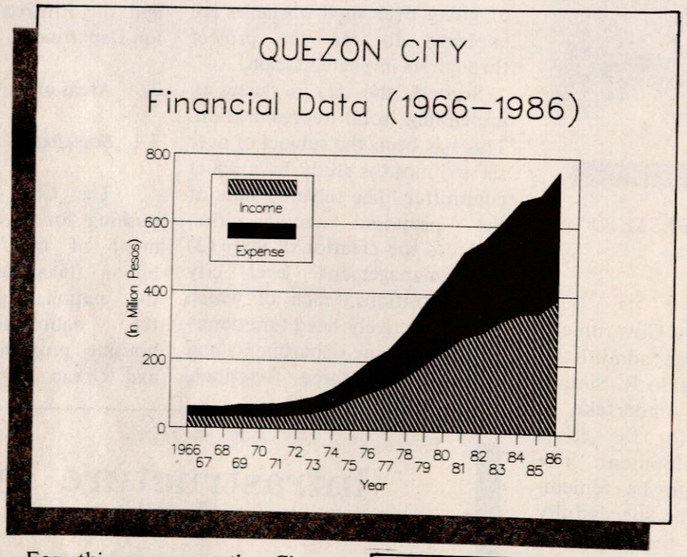

3.3 Industrial Estates

As a single stroke that c answer for a large part of t employment needs, the industri estate program was conceived b the City. Two estates have bee planned. The first has a pi pointed site and a proponen who will own and finance th entire project in accordanc with the basic desires and criter of the City Government. Th second site has not been ident fied yet.

For this purpose, the City Government is intending to maximize the development of its more than sixty (60) APD areas (known as Areas for Priority Development, these are public or privately owned lands that have been squatted on completely for a number of years and which have been mandated via a presidential decree for development and transfer to the squatters). Also it has decided on the development of approximately 300 hectares in the Payatas Estate (in the northeastern part of the city) for this purpose. The key to the success of the program is the low acquisition cost of the land. And thise area is the cheapest part of the city.

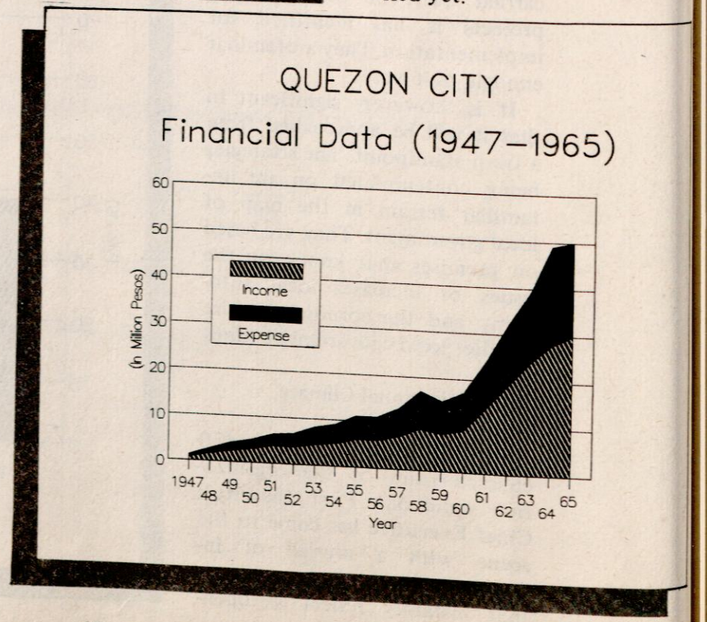

Under consideration is the lower portion of the Payatas estate. This is relatively flat, compared to the higher areas which has a rolling terrain. However, this is not an immediate prospect because a lot of infrastructure development is entailed to make the area viable as an industrial park.

3.4. Aurora Sub-City

The City Government is contemplating on the development of the Payatas area, consisting of around 600 hectares of yet undeveloped properties, to be transformed into a planned unit development. The initial phase of actual development is the socialized housing project. This will eventually be complimented by industrial zones, commercial areas and other institutional developments (e.g., educational, medical and government facilities).

The master plan for the project is hoped to be contracted to professional urban planners.

A major component of this developmental concept is the drastic improvement and expansion of the road network of the second district of the city, a number of major road projects that are critical to the concept are the extensions of Commonwealth, Visayas and Mindanao Avenues and the construction/ rehabilitation of Luzon and Republic Avenues and the Manila Gravel Pit Road which links Montalban to Commonwealth Avenue adjacent to the National Government Center.

3.5 Metro Quezon

A long-term proposition is the planning of a Metropolitan Quezon Area, consisting of the city and the satellite towns and city in the east (Marikina, Rizal [San Mateo] and Montalban), the west (Caloocan) and the north (San Jose Del Monte, Bulacan). The long-range vision has been the subject of informal exploratory talks with the local government officials of the aforementioned communities.

3.6. Novaliches District Hospital and Polytechnic School

The City Government had acquired in late 1988 a seven (7) hectare lot in Bgy. San Bartolome, Novaliches. This property is going to be the site of

YAESU

YOUR LINK TO A NEW WORLD OF ADVANCED COMMUNICATION TECHNOLOGY WITH YEARS OF WITH YEARS OF EXCELLENCE IN WIRELESS VOICE AND DATA COMMUNICATIONS.

"FOR INFORMATION CALL"

CORONA INTERNATIONAL
384 E. Rodriguez Avenue, Q.C. 721-0851

Greetings from...

M. LOPEZ ENTERPRISES

115 Col. B. Serrano Ave.
Quezon City
Tel. No. 78-78-41

Greetings from...

CROWN HEALTH CENTER

883 Quezon Ave., Quezon City

Happy 50th Birthday, Quezon City!!!

Pinky's Manufacturing Inc.

Mrs. Laura Velasco
PRES. & GEN. MANAGER

34 Atty. Pat Senador St. SFDM, Q.C. Tel. Nos. 96-58-15; 96-73-56

the proposed District Hospital which will cater to the medical needs of the Novaliches residents. It will be the location for the proposed polytechnic school which will provide the non-degree technical courses that are vital to upgrading the skills preparation of the city's residents for the more technologically oriented job opportunities that may and will arise.

3.7. **Bonds Flotation**

Given the land wealth and the revenue generating capabilities and potential of the City, it has been the position of t City Government to use power to float local developm bonds to finance its capit intensive projects. This is financing strategy that is precedented and therefore area for in-depth study.

CLIFF
CANDELARIA

57 Timog Avenue
(near Morato Avenue Circle)
Quezon City)
Tel. No. 921-8468; 921-4877



Welcome Supermart

2 N.A. Ramirez St.,
Welcome Rotonda,
Quezon City 3008

Tel. Nos. 7320509 * 7320585
7120638 * 7123267
732-2402

B.C. CUERPO CONSTRUCTION

75 Venice St., Galleria
New Manila, Quezon City

Business Agency
& Accounting Office

SERGIO S. CENTENO
Manager

RM. 115 ARLE BUILDING
AURORA BLVD., SAN JUAN
METRO MANILA

Tel. 77-27-16

MALAYA TRADING

Dealer of: PAPER & OFFICE SUPPLY

42 New Orleans st.,
Cubao, Quezon City

Tel. No. 97-79-54

The GSO As Cornerstone Of City Operations



By ROLANDO P. MONTIEL

It took the Local Government Supply Management Association of the Philippines more than two decades to achieve its goal: a General Services Office separate and independent from the Office of the City Treasurer and co-equal in rank as department.

Economy of scale, greater efficiency, and effective delivery of general services program to both the local administrative machinery and local constituencies were the underlying philosophy and objectives for the institutionalization of the General Services Office. And on this context, it become a mandatory office for high-urbanized cities.

Its Creation: (Legal Basis)

Vital Provisions of Article 6, Section 193 of Batas Pambasa Bilang 337 otherwise known as the Local Government Code, pave the way for the formal constitution of the QC General Services Office. And Office's formal organizational structure and staffing came about through a Memorandum dated October 22, 1987, by the then Metropolitan Manila Commission Acting Governor Jejomar C. Binay.

Prior to the formal institution of the CGSO, it could be underscored that the then local Chief Executive Adelina S. Rodriguez highly favored its creation by signing Executive Order No. 5 This order effected the transfer of supervision and control of the Property and Supply Division from the City Treasury to the CGSO. This was later supported and adopted by the now Honorable City Mayor, Brigido R. Simon, Jr., through endorsement of Executive Order No. 2 dated January 12, 1987, thereby consolidating and merging the Building Maintenance Section (then of the Engineering Department) and the Parks Administration Office with the Office.

Its Core Tasks: (Procurement and Property Management)

On the basis of pertinent provisions of Article 6, some vital governmental functions, then lodged at the Local Treasury were virtually transferred to the CGSO to form its nucleus or its core tasks. These are *procurement and property management*. As stipulated under BP Blg. No. 337, the functional scope of procurement functions centers mainly on procurement, storage inventory, disposal. While that of the Property Management involves programming; utilization; technical inspection; inventory and disposal (inventory and disposal further broken down into: inventory, plants and assets, insurance, disposal).

Goals and objectives for the Transfer

The transfer of procurement and property management functions under th umbrella of the CGSO stemmed from the desire of the local government to attain the following goals and objective at the optimum level:

* To give elbow-room to the local treasurers to collect more taxes badly needed by the local government units and study new sources of local revenues;

* To minimize unnecessary procedures or steps, particularly in the procurement of supplies, materials and equipment in the local government units;

* To establish check and balance theory;

* To give more time for the department heads and heads of offices of local government units to concentrate on their inherent functions and duties provided for under the existing laws, rules and regulations;

* To professionalize the position of General Services Officers with other department heads and heads of offices of the different local government units to attain efficiency, economy and effectiveness.

Building and Equipment Management and Administration as part and parcel of CGSO over all tasks

The Building and Equipment Management and Administration, vital as it is, to the over-all general services tasks, then part and parcel of the Local Engineering Department was then merged, together with then Parks Administration Office, with the CGSO through Executive Order No. 2 of the Honorable City Mayor, Brigido R. Simon, Jr.

Enforcement of Policies on Local Government Records Management as part of internal admi-

nistrative functions, which are GSO

Highly timely and mandatory, enforcement of policies on local government records creation, storage and maintenance and likewise disposition, then completed the structural and functional set-up, aimed at the implementation as an area which needs lots of room for improvement.

ITS PROGRAMS, SERVICES, PLANS AND PROJECTS:

Exactly one year, seven months and twenty-one days, (as of this writing) after its formal creation, the GSO launched several programs (conceived; developed; implemented; monitored) and these include the following:

Integrated Procurement Program for the various department and Offices

This include formulation, development of policies and procedures, providing technical advice and assistance to various department and offices of the City Government in the preparation of their annual, supplemental and amendatory supply requirements in conformity with established rules and laws.

QC Central Supply Stockroom

This is conceived to provide for the immediate supply needs of the various administrative machinery while papers are being processed. This guarantee "non-delay" in implementing any all kinds of projects whet this be developmental or rout ry. The proposal is now d berated on at the City Cou

Integrated Supply Allocation/ Disposition Program

This is an econo-wise m of allocating and disposing s plies in stocks based on e blished priority schemes, avoid costly and unplan acquisition such as emerge purchase. Upon installation the Central Supply Stockroo formal stocking on quarte basis would be started, to fac tate non-stope operation of ba public services.

Integrated Property Manageme and Control for the Entire QC Government:

This program involves management and administration of all city property-lands, building and equipment including motor vehicles, of the QC Government Administration, for improved implementation of city development programs and services.

Integrated Property Programming and Utilization Progress:

This virtually includes scheming and allocation of these properties – *lands, buildings, equipment, including motor vehicles* towards maximum or most productive utilization – to avoid wastage and loss, and most importantly, for productive gains of the City Government and its constituencies.

Technical Inspection Program:

The CGSO implements this program to ensure that acquisition and usage of properties by the City Government are in conformity with approved policies, laws and rules.

Program on Plants and Assets and Insurance:

This program for the appraisal of all plants and assets of the City Government and the restructuring of the different property insurance thereof, aims to establish an accurate record of the current plants and assets valuation and to maintain adequate insurance coverage of all insurable properties of the City Government.

Integrated Property Inventory and Disposal Program:

Aside from determining the property accountability of the City Government, the CGSO conducts property inventory to ascertain its usefulness and non-usefulness for more meaningful utilization. If found to be no longer safe for use, the CGSO recommends its proper disposition and timely replacement, to keep the City Government operation and administration on-going.

QC Property Insurance Management Program:

Properties of the City Government needs to be insured for security and protection. The



SELECTA FEEDS

EEDS AVAILABLE:
VINE FEEDS
OULTRY FEEDS
OAT/CATTLE/HORSE FEEDS
OG FOOD

AIN OFFICE:
2 Selecta Drive, Balintawak
uezon City - 3008, Philippines
els.: 361-56-73; 35-27-90; 34-24-30

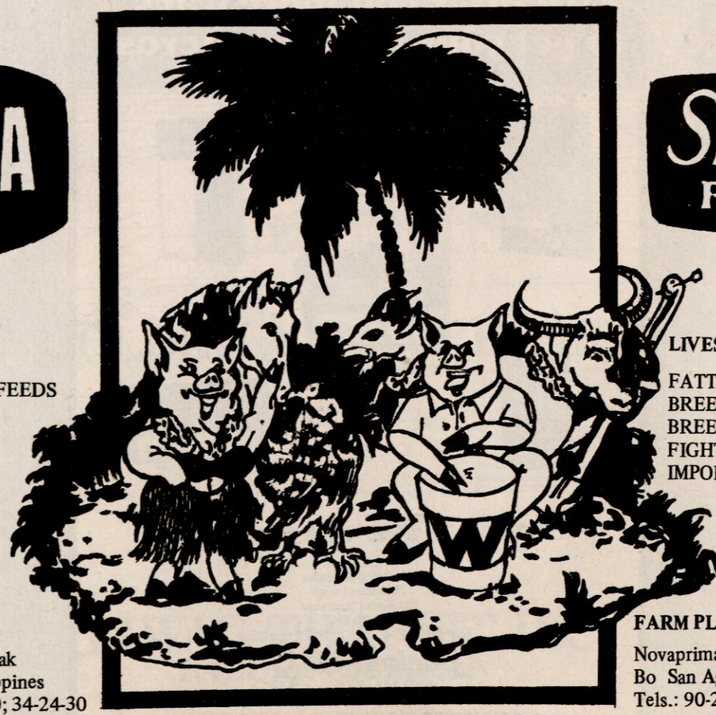

SELARCE FARMS

LIVESTOCK AVAILABLE:
FATTENER/FINISHER PIGS
BREEDER GOAT
BREEDER BUFFALOES
FIGHTING COCKS
IMPORTED BREED BIG DOGS

FARM PLANT:
Novaprima Drive
Bo San Agustin, Novaliches
Tels.: 90-21-52; 90-21-28

CGSO conceives for adoption, schemes in having all city property insurance updated, renewals conducted and prompt payments facilitated. This would minimize, if not totally eradicate, any loss for the City Government, in case of fires, floods and other losses due to force majeure.

Office Space Allocation Program:

Space Allocation Program is designed to schedule office usage according to service/function delivery, such that offices giving direct services to greater number of people or the local constituencies are assigned at lower floors, making them directly accessible to beneficiaries.

Building and Compound Cleanliness and Sanitation Services:

People from all walks of life, transact business with the City Government. Thus, to maintain a clean image of seat of the City Government, the CGSO sees to it that the City Hall Administration Building, its annexes, facilities and immediate environments are properly kept and protected.

Building and Equipment Repair and Management Services:

People from all walks of life, transact business with the City Government. Thus, to maintain a clean image of the seat of the City Government, the CGSO sees to it that the City Hall Administration Building, its anne facilities and immediate envir ments are properly kept protected.

Building and Equipment Repa and Management Services:

Building and equipment w the normal usage and pass of time, suffer depreciation. C Government operation need suffer any unnecessary ruption of governmental act ties. The CGSO sees to it t building and equipment repa are conducted promptly, p ventive maintainance and pection conducted regularly.

Integrated Records Management Program for QC:

For purposes of econo



efficiency and effective delivery of records services to the City Government, this program aims to bring about strong coordinative efforts among existing records personnel towards a unified and regulated implementation of records policies and similar programs.

QC Central Records Depository

This was conceived and developed to give security and protection to all local government records and documents against fires, floods and similar hazards and other losses due to force majeure. While operating records will still be kept by the different departments and offices, the CGSO shall maintain, manage and administer authentic copies of all these, all other records incidental and vital to local government operations.

City-Wide Enforcement of Record Policies on Records Management and Administration

Item J. Article 6, of BP Blg. No. 337 mandated the CGSO to enforce policies on local government records management and administration to ensure standardization and uniformity in records systems and procedures.

Central Reproduction Services for QC Records and Documents

A mini-repro "Printing Press Style Unit" designed to reproduce records and documents of various departments and offices to ensure that authentic/facilitative copies are furnished in QC Central Depot. The proposals however, are now with the City Council for study and further evaluation.

THE FUTURE GSO:

Five years from now, the city envisions a well established, smoothly functioning GSO housed in an appropriate area at the ground floor of the City Hall Administration Building where it could directly provide the City Agency with truly economical, efficient and effective internal administrative services particularly in the areas of general services: *procurement, property management, records management, records management, building and equipment management,* and hopefully, central car garage services management and administration.

Greetings . . . .

To the People and Officials

of

QUEZON CITY

on its

GOLDEN ANNIVERSARY

BTI

BALIWAG TRANSIT, INC.
BALIWAG, BULACAN

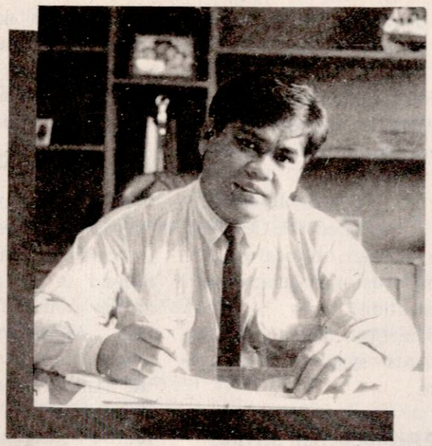

By CELSO CANONIGO

The Inter-Agency Committee gave the impetus for local government to take a more active role in providing housing and other basic urban services for the its needy constituents. With APD sites as initial project areas, the spirit and intention of the Urban Land Reform Act is now slowly being implemented in Quezon City.

The Quezon City Local Government rationalizes that the urban poor residents, most especially those who are protected by the Urban Land Reform Act, should not be dislocated from their place of work. Providing housing and other urban amenities to these people while at the same time, erasing their fears of being ejected will help create a more positive outlook in life. This, in turn, will encourage them to be more productive in their work which will then improve their lives and ultimately, their entire community as well.

Quezon City is availing of liberal financing schemes from the national government wherein the landowner, upon negotiation with the Community association, will be paid by the government (in cash) while the members of the community association will in turn pay for the land and the housing development on a monthly installment basis spread over 25 years with a minimal interest of 6% per year. The local government acts as originator for this housing loan, as well as, conduit between the landowner and the community association in land negotiations, in the identification of project beneficiaries, and in the preparation of the loan documents. This financing scheme is known as the Community Mortgage Program wherein a maximum loan of P80,000.00 per beneficiary is allowed at a yearly interest of 6%.

Embarking on an experiment in community building, the City Government has laid down a policy on the "compound style" approach to pla ning wherein the main roads of a community will wide and tree-lined while the inner roads and alle will be pedestrianized with the row-houses faci each other instead of fronting the main streets.

With a target of 5,000 housing units for the ye 1989, the City Government has embarked on t following project areas: Bgy. Manresa, Bgy. Baha Toro, and Bgy. Payatas. The UPAO has a list around a dozen smaller projects with sizes rangi from 8 to 350 lots per project site. The scope h been expanded to include not only APD sites b non-APD communities as well.

The city administration of Mayor Brigido Simon, Jr. began by devoting its time and resource to ameliorate the living conditions of the poor segment of the populace without necessarily d



priving the other sectors like the property owner and businessmen of the right to demand and expec better attention and services from the local govern ment.

Barely, a month after he was appointed Officer-in-Charge of the nation's premier city, h created the URBAN POOR AFFAIRS OFFIC (UPAO) which, among other things, was to tak charge of matters pertaining to squatting and th squatter's problems, as well as to serve as a catalys and conduit for the more prosperous taxpayers of th City in helping their poorer fellow residents. In related move, he merged the Social Welfare an Services Division with the UPAO in order to further integrate the government services catering to th socially and financially disadvantaged residents o the City. This writer is privileged to be appointe as first head of said office. We were colleagues in th marches against the dictatorship. Prior to being UPAO head we have been working closely with th urban poor sector long before joining the govern ment. Thus, it provided us the had a headstart in assessing the problems of the Quezon City urban poor who comprise the burgeoning slum communities. With Mayor Simon already at the helm of the city, his commitment for the urban poor program is further strengthened.

Thus, since 1986, the UPAO has been involved in determining the extent of the squatting problem in the City. Statistics have shown that there are around 100,000 urban poor families who are scattered in 130 out of the 140 barangays in the City. The UPAO has also been able to reach out and organize some 184 urban poor organizations who have banded themselves into a city-wide alliance called the "Ugnayan ng Maralitang Lungsod Quezon (UGMA)."



Through consultations and dialogues with numerous urban poor groups and communities, the UPAO was able to determine that there are two main concerns for the City's urban poor: security of land tenure and employment. These observations have been borne out by experiences in resetting families to far-away relocation sites only to discover that the resettled families return to the City due to lack of employment opportunities in the relocation areas.

In mid-1988, largely due to the prodding of the UGMA, the Inter-Agency Committee for the Development of Quezon City's Areas for Priority Development was created. This Inter-Agency Committee of which the Quezon City Local Government is the lead agency, is composed of various government agencies involved in housing and urban poor concerns, with the urban poor sector being represented by the UPAO.

1958 ALYSONS 1989
Serving the Chemical and Pharmaceutical Industries for over 30 Years.
CHEMICALS
IMPORTER—DISTRIBUTOR
CALL TELS.
712-2266
(CONNECTING ALL DEPARTMENTS)
712-2322 – President
732-3664 – Sales Manager
731-3150 – VP-Finance
711-9344 – Import/Export
• INDUSTRIAL CHEMICALS FOR:
Cleaning Compound, Adhesives, Soap, Rubber, Paint, Glass, Ceramics
Sugar, Textile, Pulp and Paper, Mining, Steel, Tanning
Printing, Electroplating, Photoengraving, Water Treatment, Wood Preservative, Fire Extinguisher
• PHARMACEUTICAL RAW MATERIALS VITAMINS/ANTIBIOTICS/U.S.P. LISTINGS
Drug Manufacturers, Cosmetic Laboratories
Food Processing, Veterinary Additives
• INDUSTRIAL SOLVENTS
• ANALYTICAL REAGENTS
• FLAVORS AND ESSENTIAL OILS
• LABORATORY EQUIPMENT AND SUPPLIES
ALYSONS' CHEMICAL ENTERPRISES, INC.
1425 G. Araneta Avenue (near del Monte Avenue), Quezon City
P.O. Box 1437 Manila

MANAGEMENT ENTERPRISE INCORPORATED
JIM L. SAN JUAN
181 TOMAS MORATO ST. DILIMAN, QUEZON CITY
CALL US: 921-0221

Greetings from...
SANGWA KNITTING CORPORATION
37 Baler st. San Francisco del Monte, Q.C.



By
COL. RODOLFO M. GARCIA
Station Commander

Quezon City which has an aggregate land area of 166.22 square kilometers, five times bigger than the city of Manila, is bounded by Rodriguez, San Mateo, and Marikina in the East; Pasig and Mandaluyong on the South; San Juan and Manila on the West; Caloocan City and San Jose Del Monte, Bulacan on the North. It has a population of approximately 2,225,214 excluding transient visitors.

This city is under the operational jurisdiction of the Quezon City Police Station, Northern Police District, Metropolitan Police Force, Integrated National Police which has a total actual strength of 1,613 tasked by law to be the city's guardian of law and order.

Though the ratio of policemen in Quezon City, vis-a-vis its population, is too far off from an ideal of one policeman for every one hundred, yet through hard work, team work and unswerving dedication, Quezon City policemen have never been outfought in their relentless war against all sorts of criminals and terrorists operating in the city.

Comparative crime statistical data for the period covering the first quarter of 1988 and 1989 shows a very significant decrease in crime occurrence, from 1,478 cases in 1988 to 1,270 cases in 1989, coupled with a very laudable crime solution of 71.02 percent.

With all candor, the feat of the Quezon City Police Station in its fight against all sorts of anti-social elements could not have been made possible were it not for the generous assistance and wholehearted support given by the city government of Quezon City. From 1988 up to the first half of 1989, alone, the Quezon City Police Station received from the city government of Quezon City millions of pesos worth of police equipments, communications and other supplies, such as, to state a few, motor vehicles, radio communication network for sub-stations and other field units, motorcycles, firearms and ammunitions, gasoline and support for maintenance.

FUTURISTIC DEVELOPMENT PROGRAM

To further improve and enhance its crime fighting capability, Quezon City Police Station has indorsed, for appropriate assistance, to the city government of Quezon City, the following projects:

a) Proposed Quezon City Poli Station Crime Laborato with the necessary equi ment;
b) Proposed Medical and Den Laboratory;
c) Proposed construction of a ditional sub-stations;
d) Proposed rehabilitation the Quezon City Poli Station Headquarters;
e) Acquisition of addition units of prowl cars and co munication equipment;
f) Acquisition of addition utility vehicles for eve sub-stations;
g) Acquisition of additional m torcycles;
h) Proposed expansion of Quezon City jail;

Another equally importa aspect of the program for t development and modernizatio of the Quezon City Poli Station is the holding of schooling/training for its me bers, on a continuing basis, order to equip them with t knowledge in the latest trend police work aside from instillin in them authentic Filipino valu and the long cherished disciplin that characterizes a peace offic and with the end in view also frustrating the evil influence "scalawags" which, fortunatel has no sign of appearance in t Quezon City Police Station.

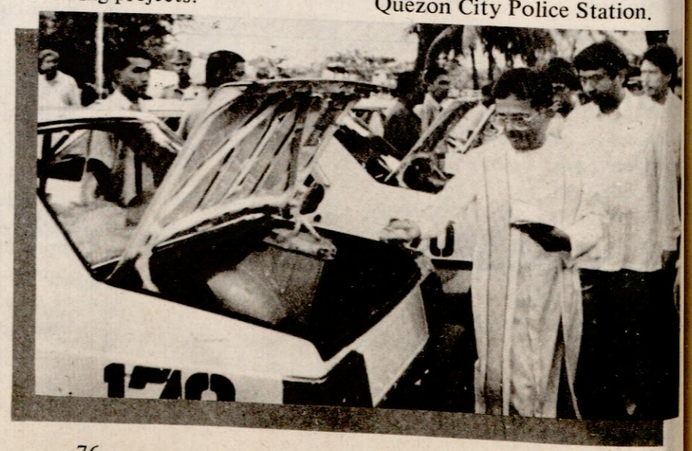

OWN A TRANSAMERICAN TOWNHOUSE AND LIVE IN A SHELTER YOU CAN TRULY



CALL
A HOME.

ALABAMA CLUSTER

Transamerican Townhouse IV is the fourth of its kind of townhouse projects managed by Transamerican Sales and Exposition. It is a concrete three-storey residential unit built of the best of modern technology and standard engineering procedures in the building industry, carefully designed and planned to suit the discriminating homestyle and lifestyle of urban dwellers.

The townhouse has the latest trends in architectural designs of home fashion blended with East and West motif creating an ambience of warmth and comfort of home in a busy and fast-paced life of a metropolis.

Each unit is maximized to full advantage: wood parquet living room, dining room, two bedrooms, a den convertible into a guest room, kitchen, three marble finished toilet and bath with hot and cold shower, veranda, and garage with a sense of space to move on.

Sliding bay windows and glass doors, anatok finishes mactan stone, color roofing sheets, among others, are the interior and the exterior finishes . . . a product of artistic opulence and rich practical ingenuity making each unit luxuriously cozy.



COLORADO CLUSTER



DISTRICT 1

Barangay ALICIA

CABRILLAS, Antonio G.
95 Ilocos Norte Street

MANUEL, Meliton S.
51 Fort Santiago Street

GARCIA, Francisco C.
82 Fort Santiago Street

CLEOFAS, Dalmacio B.
45 Fort Santiago Street

TIBAY, Rowena B.
107 Cotabato Street

INSON, Elmer L.
151 Ilocos Norte Street

SARE, Raul
13 Davao Street

Barangay N. S. AMORANTO

AMORANTO, Lucito L.
52 Ipo Street, La Loma

LIGON, Exequiel S. Jr.
27 Sct. Alcaraz St., La Loma

CALIMLIM, Porfirio Dr.
27 Malaya Street, La Loma

MALANG, Gaudencio L.
57 Ipo Street, La Loma

SIGUA, August N.
27 Mayo Street, La Loma

KABIGTING, Benjamin C.
50 Malindang St., La Loma

HOMBREBUENO, Antonio C.
30 Malaya St., La Loma

Barangay BALINGASA

EUGENIO, Agripino C.
100-A Balingasa St.,
Balintawak

SEVILLA, Jose P.
25 Balingasa St., Balintawak

GALINO, Rosario D.
46 Balingasa St., Balintawak

SAMSON, Emiliano D.
138 Balingasa St., Balintawak

SAGANA, Apolinar M.
61 Balingasa St., Balintawak

MADRILEJO, Crispon G.
339 Marvex Drive, Balintawak

LAGMAN, Manuel M.
7-A Balingasa St., Balintawak

Barangay BAGONG PAG-ASA

SATURAY, Glorioso V.
183 RD. 1

TONGOL, Crisanto M.
66 Bagong Pag-Asa

MABINI, Ricardo C. SR.
37 RD.2

FELIPE, Carlos C.
338 RD. 1

VITUG, Feliciano R. JR.
113 RD. 8

CAMATA, Exequiel
92 RD. 2

SANTOS, Eliseo JR.
27 RD. 2

Barangay BAHAY TORO

FERRER, Victor V. JR.
3 August St., Cong. Village

BAGUINO, Hilario C.
118 RD. 20

HERRERA, Tranquilino D.
23 Shorthorn

DE GUZMAN, Isidro C.
34 Sta. Gertrudes St.

NISO, Bonifacio D.
46 Assets St. GSIS Village

TINOY, Cornelio T.
100 Seminary Road

SIBAYAN, Juanito O.
103 Sitio Incinerator

Barangay BUNGAD

BILERA, Carmelita C.
80-H J. Luna St

DIAZ, Ernesto E.
38 Lilibeth St.

JACINTO, Harry G.
33-B Miller St.

VELARDE, Pacifico
24 Aguilar St.

TENIBRO, Consuelo D.
19 Aguilar St.

VILLEGAS, Moises F.
32 Villegas St.

ALONZO, Jesus B.
13 Block 17

Barangay DAMAYAN

CASAJE, Renato B.
96 SN. P. Bautista St.

INTERNAS, Avelino D.
46 S.P. Bautista St.

EVANGELISTA, Teodoro R.
Lot San Vicente CPD

MACAPAGAL, Jose R.
32-B S.P. Bautista St.

BERNARDO, Cirila A.
24 Tolentino St.

ESTRELLA, Paz K.
44 Tolentino St.

SANTOS, Danilo C.
10 San Jose St.

Barangay DAMAR

DEL ROSARIO, Laura U.
6 Daet St.

PINEDA, Renato P.
3 Dadiangas St.

LIM, Felipe U.
36 Dalahican St.

TOLENTINO, Fiero R.
10 Dadiangas St.

SY, Antonio A.
40 Dancalan St.

TINGCO, Ruben A.
42 Dancalan St.

SATO, Pilar E.
15 Daet St.

Barangay DEL MONTE

GABRIEL, Romeo P.
36-D Kentucky St.

MACAPAGAL, Lauro P.
33 Santiago St.

LUCASAN, Portia P.
3 Canseco St.

CHAN, Henry L.
92 Tolentino St.

PORTO, Vicente C.
39 Osmena St.

MANARANG, Ruben P.
78 West Riverside St.

SENADOR, Godofredo M.
35 San Antonio St.

Barangay KATIPUNAN

SECILLANO, Bayani E.
1199 EDSA

QUINTO, Antonio C.
6 Ricardo St.

BAUTISTA, Moises L.
1199 EDSA

DACSIL, Maxalen R.
30-A Manga St.

RAMIREZ, Marcelino P.
193 San Antonio St.

UY, JUanita S.
1051 EDSA

SIRON, Oscar L.
1199 EDSA

Barangay LOURDES

SIOSON, Antonio L.
87 Kanlaon St.

ILAGAN, Jaime E.
124 Kanlaon cor. Calamba

SANTIAGO, Alfredo S.
57 P. Florentino St.

KATIGBAK, Nicos S.
59 Speaker Perez St.

MAGLAYA, Paquita M.
82 Apo St.

CUA, Joseph Lay Pang
64 Ma. Clara St.

GAN KEE, Oscar Siako
45 Mariano Cuenco St.
Sta. Mesa Heights

Barangay RAMON MAGSAYSAY

PALMA, Fortunanto L.
8 POrt Santiago St.

COLINARES, Vicente F.
16 Masbate St.

ROMONA, Miguel R.
13 Isabel St.

ESQUERRA, Edgardo R.
13 Abra St.

JUACHON, Romeo R.
62 Bukidnon St.

LANUZA, Jose D.
68 Abra St.

CANCIO, Oscar C.
4 Tagumpay St.

Barangay MAHARLIKA

PINEDA, Rogelio P.
37-A SCT. Alcaraz St.

LIM, Vicente T. JR.
186 D. Tuazon St.

ESTIMADA, Daniel E.
217 Kanlaon St.

MARINDUQUE, Antenor
171 Speaker Perez St.

MAIGUE, Jacinto B.
189 Speaker Perez St.

CUADENO, Allyn Roger
31 Sta. Catalina St.

MAGAT, Milagros del Mar
187 Kanlaon St.

Barangay MANRESA

PARAS, Saturnino
79 Tagdalit St.

CORDERO, Eufracio
6-A Regang St.

OFILAN, Jose
A-7 Cor. Makaturing St.

DIAZ, Mariano
191 Del Monte Avenue

SANTOS, Leopoldo
4 Latukan St.

OFILAN, Pastor
12-A Sto. Domingo St.

OPRIASA, Maria
1 Sto. Domingo St.
cor. Mauban

Barangay MARIBLO

ESPERANCILLA, Abelardo M.
11 Mapalad St.

ARANSO, Mario C.
34 Umali St. SFDM

DIZON, Litin T.
8 Bernardo Avenue

LANDIG, Ruben C.
23 Umali St.

ARCE, Gloria P.
5 Mapalad St.

ISON, Sergio R.
20 Dagupan St.

TAMONDONG, Zenaida B.
20 Bernardo St.

Barangay MASAMBONG

MENDOZA, Nicanor
1 Posoy St.

FALCON, Benjamin
38 Mabitaon St.

ESCASINAS, Leonardo
5 Amuslan St.

DE VERA, Eusebio
6 Monong St.

DE GUZMAN, Tagumpay
80 Mabitaon St.

ESPENA, Rafael
5 Amuslan St.

SANTIAGO, Alberto
93 Mabitaon cor. Toctokan St.

Barangay NAYONG KANLURAN

CABRERA, Vicente C.
31 Zamboanga St.

MORCO, Herminigildo S.
51 Zamboanga St.

CANCIO, Amable M.
29 Zamboanga St.

LUBER, Ramon P.
33 Masbate St.

MAGNO, Casimiro D., SR.
50 Zamboanga St.

DAYAO, Consolacion L.
31 Masbate St.

MENDOZA, Demetrio S., SR.
43 Zamboanga St.

Barangay PAANG BUNDOK

TALANIA, Federico P.
151 Isarog St.

RAMOS,Reynaldo B.
199 Iba St.

NADONGA, Melancio A.,JR.
184 Iriga St.

RAMOS, Fortunato D.
115 Retiro St.

VILLANUEVA, Edgardo M.
175 Labo St.

AVANCENA, Efren M.
151 Labo St.

HIZON, Flora M.
6 Angelo St.

Barangay PAG-IBIG SA NAYON

DE GUZMAN, Jose Gerson M.
5 Selecta Drive

SAGANA,Leticia Y.
93 Selecta Drive

FRILLES, Alberto E.
34 Pineda St.

DIZON, Jose G.
24 Selecta Drive

REYES, Nemencio R.
61 J. Pineda St.

NAVARRO, Leticia M.
785 A. Bonifacio St.

GONZALEZ, Herminia S.
287 A. Bonifacio St.

Barangay PALTOK

DUENAS, Manuel T.
6 Zorra St.

BUSTAMANTE, Rogelio P.
27 Zorra St.

DE LEON, Rodolfo P.
1-A Mendoza St.

VALENZUELA, Ruben A.
1115 Del Monte Ave.

VALDEZ, Emeterio R.
38 Zamora St.

LOPEZ, Aurea M.
11-A Cavite St.

DONASCO, Edwardo C.
1 Diwani St.

Barangay PARAISO

NIEL, Perla
66 A.F. Bautista St.

LOZADA, ,Roberto
75 F. Bautista St.

BIBERA, Angelito
61-F. Bautista St.

BESANA, Teodorico
7-C Paraiso St.

MARIANO, Warry
61-F. Bautista St.

DATU, Carlito
55 G. Felipe St.

FLORES, Roberto
146 Roosevelt Ave.

Barangay PHIL-AM

SANTOS, Benjamin C.
33 East Maya

ESTRELLA, Banjamin F.
51 South Maya

DIAZ, Jose A.
24 Vigan RD.

SISON, Eddie P.
33 East Lawin RD.

SADDUL, Josefa R.
34 Legaspi RD.

MARIN, Arturo M.
13 Cabanatuan RD.

DINISIO, Apolonio V.
3 Dansalan RD.

Barangay PROJECT 6

LLAMAS, Vicente C.
80 Road 3

DIZON, CASTOR P.
42 Alley 3

NUNEZ, Mario M.
137 Alley 2

MATIAS,Amando B
9 Alley 11

BALOSA, Leopoldo
2C Alley 26

BALATBAT, Wilfredo H.
26 Alley 7

AGAWIN, Caridad S.
3 Road 31

Barangay SAN ANTONIO

DINO,Simplicio G.
18 Batangas St.

VITUG, Julian R.,JR.
1 Samonte St.

BARROYA, Ernesto R.
18 Jesus St.

VIZCONDE, Virgilio C.
316-11 Roosevelt St.

ANGAD, Jorge M.
11-A Capillan St.

RAMOS, Andres O.
15 Domingo St.

SATORRE, Ariel B.
15 Lopez St.

Barangay SALVACION

BALTAZAR,Ernesto B
7 Agusan St.

MIRANDA, Juanito P.
175 Halcon St.

BERNABE, Bienvenida C.
167 Mariveles St.

CRISOLOGO, Donaldo T.
139 Iriga St.

CRISTOBAL, Eduardo C.
204 Baco St.

MARCELO, Demetrio A.
156 Iriga St.

MACARAEG, Susana P.
176 Mariveles St.

Barangay SIENA

CASTOR, Tomas C.,JR.
29 Palali St.

RIVERA, Benjamin P.
13 Ubay St.

PEREZ, Primitivo R.,JR.
149 Biak na Bato St.

SARTE, Angelita L.
26 Catacio St.

SANTOS, Bienvenido C.,JR.
96 SCT Alcaraz cor. Biak na Bato

Benigno, Ofelia B.
16 Catacio St., SMH

LICUP, Fransisco G.
564 Del Monte Avenue

Barangay STA. CRUZ

ALBERTO, Florencio S.
24 Gen. Lim St.

REYES, Lito Manuel R.
995 Quezon Avenue

CALIP, Ceferino R.
12-J Abad Santos St.

PADILLA, Emilio Leonardo A.
16-A Roosevelt Avenue

CALAMINOS, Cesar
25-A Gen. Lim St.

CABRAL, Nestor S.
24-B Gen. Lim St.

TAN, Constancio P.
53 Roosevelt Avenue

Barangay ST. PETER

LOBO, Florencio D.
41 Matutum St.

PLACIDO, Doroteo M.
82 Malaya cor. Sicaba St.

NAVARRO, Leticia S.
65 Sta. Catalina St.

JOSE, Felipe B.
78 Sicaba St.

ATIENZA, Tranquilino V.
75 Sicaba St.

GUESE, Rodomel C.
540 Amoranto Ave.

GONZALES, Fermin L.
17 Sibuyan St.

Barangay STO. CRISTO

TAN, Florentino B.
197 Ilocos Sur, Bago Bantay

UBALES,Rodolfo V.
8 Negros St.,Bago Bantay

BACLIG, Conrado P.
16 Samar St.

SALUDES, Bartolome B.
182 Fort Santiago St.

VALERIO, Bienvenido V.
33 Negros St., Bago Bantay

GARCIA, Pablo B.
10 Samar St.

PEREZ, Isidro S.
10 Lanao St.

Barangay STO. DOMINGO

VERGEL, Alicia A.
9 Atok St.

VALDEZ, Jose S.
100 P. Florentino St.

FABREGAS, Policarpio
2 Don Pepe St.

PLACIDO, Victor I.
39 Samar St.

BAUTISTA, Aida E.
719 Quezon Avenue

REYES, Vicente R., SR.
24 Third Pass St.

LIM, Henry P.
86 Mt. Banawe St.

Barangay SAN ISIDRO LABRADOR

CHAN, Patria L.
15 Simon St.,
Sta. Mesa Heights

MARAHON, Zosimo A.
70 Isarog St.
Sta. Mesa Heights

REYES,Ramoncito S.
92 Isarog St.,
Sta. Mesa Heights

BORROMEO,Nicanor A.
64 Isarog St.
Sta. Mesa Heights

NAVARRO, Ramon JR.
43 Dulusan St.,
Sta. Mesa Heights

BERNABE, Luis T.
41 Simon St.,
Sta. Mesa Heights

JORNADA, Benny N.
27-A Bulusan St.

Barangay SAN JOSE

VELASCO, Brigido A.
14 Tendido St.

ALCAYAGA, Evelyn Z.
19-B Tendido St.

SALITA, Armando M.
26-G Raxas St.

ABANA, Juanito G.
8 Tinagan St.

BONDAME, Conrado P.
Tendido St.

BERNARDINO, Cesar C.
4 Tendido St.

FULLOSCO, Purificacion C.
34 Mauban St.

Barangay STA. TERESITA

CHICO, Flor Oliviah
152 Mayon St.

CABALUNA, Jaime P.
51 Halcon St.

ANGELES, Rafael
54-B Kanlaon St.

SANTIAGO, Perfectoh
65 Mayon St.

SANTOS, Isidro 4
57 Iba St.

DABLE, Nelson
26 Iriga St.

Barangay TALAYAN

ONGTUACO, Jerry L.
77 Don Ramon St.

ANCHETA, Leon J., JR.
30 Don Ramon St.

VILLAPANDO, Rosendo R.
155 Maria Clara St.

PEREZ, Edmundo I.
50 (old 78) Talayan St.

SIONGCO, Carmelita B.
9 Sabang St.

AGUSTIN, Rosario L.
166 Maria Clara St.

CRUZ, Alfredo V.
4 Tapi, Talayan

Barangay VASRA

ZERUDO, Antonio V.
8 Lands St.

SANTOS, Teofilo P.
3 Forestry St.

GARRIDO, Bienvenido
49 Visayas Avenue

LAZO, Silvina
39 D. Visayas Avenue

BELTRAN, Victor
33 Fisheries St.

FLOR DE LIZ, Gil H.
9 Mines St.

TAPIADOR, Iluminada
12 DENR St.

Barangay VETERANS VILLAGE

COSTALES, Alejandro M.
79 Calumpi St.

DE GUZMAN, Macario L.
40 Calumpit St.

REYES, Patricio H.
58 Payna St.

TACDERAS, Luis F.
5 Malungay St.

MALILILIN, Manuel D.
33 Anahaw St.

ALCANTARA, Alfredo S.
23 Alibangbang St.

MANZANO, Ignacio B.
99 Dangay St.

Barangay WEST TRIANGLE

DE LEON, Arturo A.
7 Kayumanggi St.

VELOSO, Marcelino Victor
99 Times St.

CUEVAS, Ely M.
17 Chronicle St.

DAYRIT, Francisco L.
88 Times St.

PERALTA, Jorge C.
19 Dalisay St.

ROMERO, Renato B.
6 Liwayway St.

ALDANA, Isabelo Cornelio F.
2 Liwayway St.

ADVERTISING RESERVATIONS
NOW ACCEPTED:



1990 Quezon City Yearbook And Business Directory

New Features

- Complete directory of commercial and public buildings
- Comprehensive reportage on investment opportunities
- Complete guide on business licensing procedure
- Plus the regular office reports

Call Tel. No. 7120193, Ask for OMBMC or Sci-Com, Inc.
Mezzanine Floor, Perlas Bldg., 646 Quezon Ave., Quezon City

SANTOS, Isidro 4
57 Iba St.

DABLE, Nelson
26 Iriga St.

Barangay TALAYAN

ONGTUACO, Jerry L.
77 Don Ramon St.

ANCHETA, Leon J., JR.
30 Don Ramon St.

VILLAPANDO, Rosendo R.
155 Maria Clara St.

PEREZ, Edmundo I.
50 (old 78) Talayan St.

SIONGCO, Carmelita B.
9 Sabang St.

AGUSTIN, Rosario L.
166 Maria Clara St.

CRUZ, Alfredo V.
4 Tapi, Talayan

Barangay VASRA

ZERUDO, Antonio V.
8 Lands St.

SANTOS, Teofilo P.
3 Forestry St.

GARRIDO, Bienvenido
49 Visayas Avenue

LAZO, Silvina
39 D. Visayas Avenue

BELTRAN, Victor
33 Fisheries St.

FLOR DE LIZ, Gil H.
9 Mines St.

TAPIADOR, Iluminada
12 DENR St.

Barangay VETERANS VILLAGE

COSTALES, Alejandro M.
79 Calumpi St.

DE GUZMAN, Macario L.
40 Calumpit St.

REYES, Patricio H.
58 Payna St.

TACDERAS, Luis F.
5 Malungay St.

MALILILIN, Manuel D.
33 Anahaw St.

ALCANTARA, Alfredo S.
23 Alibangbang St.

MANZANO, Ignacio B.
99 Dangay St.

Barangay WEST TRIANGLE

DE LEON, Arturo A.
7 Kayumanggi St.

VELOSO, Marcelino Victor
99 Times St.

CUEVAS, Ely M.
17 Chronicle St.

DAYRIT, Francisco L.
88 Times St.

PERALTA, Jorge C.
19 Dalisay St.

ROMERO, Renato B.
6 Liwayway St.

ALDANA, Isabelo Cornelio F.
2 Liwayway St.

ADVERTISING RESERVATIONS
NOW ACCEPTED:



1990 Quezon City Yearbook And Business Directory

New Features

- Complete directory of commercial and public buildings
- Comprehensive reportage on investment opportunities
- Complete guide on business licensing procedure
- Plus the regular office reports

Call Tel. No. 7120193, Ask for OMBMC or Sci-Com, Inc.
Mezzanine Floor, Perlas Bldg., 646 Quezon Ave., Quezon City

DISTRICT II

Barangay AMIHAN

DE GUZMAN, Mario C.
22 Palosapis St.

CLAVO, Arthur C.
116 Narra St., Proj. 3

BOQUIREN, Romeo J.
100 Narra St., Proj. 3

TORRALBA, Manuel D.
88 Narra St., Proj. 3

CASTILLO, Andon
81 Batino St.

PACETES, Gilda E.
26 Tangile St.

CORPUZ, Romeo
26-A Yakal St., Proj. 3

Barangay BAGUMBAYAN

VICTORINO, Isabelo M.
8 San Roque St.

PECO, Corazon
33 San Pablo St.

LATI, Estelito R.
76 San Jose St.

SANTOS, Anacleto I.
12 San Roque St.

SANTOS, Andreo
7 San Roque St.

SANTOS, Adelino M.
88 San Roque St.

ZOILO, Estanislao
San Gabriel St.

Barangay BAESA

RIVERA, Mario B.
173 Int. L. Pascual St.

DE JESUS, Edilberto
29-B Mendez St.

ALMODOVAR, Dionisio
142-O Howmart RD

AQUINO, Bayani P.
146 Quirino Highway

GAJUDO, Edlia M.
40 Mendez St.

PASCUAL, Danilo R.
686 Quirino Highway

Barangay BAGBAG

LLEGADO, Reynaldo B.
631 Quirino Highway

AMBITA, Constancia V.
7-A Sanyo Road

ROQUE, Urbano B.
598 Quirino Highway

BERNARDINO, Carlito R.
43 V. Bernardino St.

JAMILLA, Juan
102 Ramarvilla Avenue

MIRANDA, Eligio B.
Apollo St.

MARGATE, Luciano
6-20 Sanyo Road

Barangay BAGONG SILANG

RAMON, Laureano
76 Gen. Geronio St.

TIMBAS, Cipriano
77 Gen. Geronio St.

ENDAYA. Armando B.
140 Alejandrino St.

TAMAYO, Manuel Sr.
300 Gen. Evangelista St.

CUEVAS, Eusebio P.
190 Del Pilar

REMPIS, Benjamin
86 Gen. Geronimo St.

GOMEZ, Virgilio
287 Gen. Francisco St.

Barangay BALUMBATO

BRIONES, Leono L.
100-A Quirino Highway

SALAZAR, Bienvenido
64-A Quirino Highway

GONZALES, Juanito
90 Quirino Highway

SEVILLA, Ricardo
64 Interior Leland Drive

REGOSO, Ricardo
5 Leland Drive

DIMAANO, Amadito
46-G Quirino Highway

VILLARAMA, Isagani
78-F Quirino Highway

Barangay BATASAN HILLS

BASA, Juanito SR.
Sitio 1

LAXINA, Manuel SR.
9 Commercial Avenue

ISON, Arturo R.
93 Mt. Reinder St.

LOPEZ, Ludovico
3 Kalalayaan St.

ANSERO, Roger S.
27 Kalayaan St.

Abraham, Rodolfo B.
Sitio 4 Lot 16

DENOSTA, Antio C.
Sito 4 IBP Isabel

Barangay CAPRI

ALBERTO, Roberto S.
Jasmin St., Area 1

TUAZON, Manuel J.
7 Ilang-Ilang St.

ANGELITO, Rely A.
Blk 30, Lot 11

GIRON, Henry R.
Blk 22, Area V

CASTANO, Ramon P.
5 Dahlia St.

ALVAREZ, Angel M.
Blk 21, Lot 1

ARRIVARA, Natividad
Blk 19, Area 1

Barangay COMMONWEALTH

SIGUAN, Simeon R. JR.
1739 Riverside

ADRIANO, Arcely E.
1302 Unit V

SANCHEZ, Dennis C.
3 Ma. Alegris Alemara Subd.

REMAY, Maximo T.
174 D. Katuparan St.

LAISON, Cesar U.
133 Villangco St.

FESALBON, Edwin F.
94 Katarungan St.

CAYAGO, Eugenio S.
29 Katuparan St.

Barangay CULIAT

CARLOS, Roque A.
2 Allan St.

PINEDA, Conrado S.
14 Redeemer St.

BONDAD, Fidel S.
5 Consuelo Drive

PARDO, Moises M.
7 Clivit St.

CAMARO, Teresita B.
246 Purok 4, Quezon Avenue

DIAZ, Teodoro C.
24 Sitio Mabilog

MAKIMKIM, Marta
19 Sitio Mabilog

Barangay FAIRVIEW

ANCHETA, Antonio
55 Fairlane

MONTEMAYOR, Conrado
50 Danhill

AVILES, Teodor O.
50 Fairlane

ALBANO, Dominador
24 Chavella

ROLLAN, Mario
20 Pontiar

SANCHEZ, Teofisto
17 Dafonnila

TALAMPAS, Angel
12 Winston

Barangay GULOD

BELMES, Demetrio R.
14 Sta. Barbara St.

CUESTA, Ernesto R.
3 Kabuhayan St.

MATUNAN, Agapito G.
28 Margarita St.

CRUZ, Flor S.
1 Sta. Barbara St.

CASTILLO, Andres S.
4 Marianito St.

CASTELLART, Percival N.
6 Exeter St.
Forest Hill Subd.

DE JESUS, Rodolfo A.
126 Villareal St.

Barangay HOLY SPIRIT

FERNANDO, Alejos
15 Zuzuariqui St.,Diliman

FELICITO, Valmocina
230 4th St., St. Peter

DOMINGO, Canero
262 Sto. Domingo St.

BIENVENIDO, Aquino
1 3rd St., Dona Juana

ROBERTO, Espinosa
1 Samsimon St.

GERONIMA, Macato
16 Hilarmi Subdivision

DALES, Alexander
33-B 2nd St., BF Road

Barangay KALIGAYANHAN

MALLARIA, Romy S.
13 Aries St., T.S. Cruz Subd.

DE GANA, Eugenio R.
Geronimo Compound

TANCIO, Angel S.
32 Rivera Compound

ROQUE, Remicio S.
T.S. Cruz Subdivision

SANTOS, Lourdes S.
36 Junji St.

RE LUBIT, Homer C.
2nd Avenue, Zabarte

GONZALES, Julio P.
Blk 6, Lot 18 Regina Lane

Barangay NAGKAISANG NAYON

MENDOZA, Angelito M.
15 Gen. Luis St.

CLEMENTE, Benito D.
45 Pasacola St.

SAMONTE, Pablo Jr.
56 Gen. Luis St.

DE JESUS, Alfonso S.
86 Damong Maliit St.

JOVAL, Gregorio A.
Domingo St., De Jesus Subd.

DANTES, Alejandro
18 Damong Maliit St.

RODRIGUEZ, Jose R.
86 Gen Luis St.

Barangay NEW ERA

MEDRANO, Predencio O., SR.
New Era St. INC Central Compd

DE SILVA, Gregorio R.
INC Central Compound

VELANO, Henry P.
5 St. Joseph St.
Milton Hill

LAPASAN, Roberto L.
14 Tagumpay St., Tandang Sora

JAVIER, Virgilio C.
7-18 INC Compound

Barangay NOVALICHES PROPER

LAZARO, Antonio
45 Dona Rosario St.

DE LEON, Tomas
27-C Austria St.

VALENZUELA, Virgilio
19 Laura Subdivision

REYES, Ernesto
42 Buenamar St.

MANIQUIS, Danilo
46 Buenamar St.

RABAGO, Antonio
41 Dona Rosario St.

MANGAHAS, Primo
259 Gen. Luis St.

Barangay PASONG PUTIK

LIBAN, GODOFREDO II T.
Blk 60, Lot 24 Lagro Subd.

VIDAL, Rodolfo
Blk 42, Lot 35 Lagro Subd.

BRANA, Manuel J.
Blk 41, Lot 38 Lagro Subd.

GUANO, Benedicto M., JR.
Blk 79, Lot 80 Lagro Subd.

TADURAN, Joaquin T.,JR.
Blk 55, Lot 19 Lagro Subd.

DEPOSO, Rosario P.
Blk 78, Lot 66 Lagro Subd.

GASSER, Harry A.
6 Banaba At., North Fairview

Barangay PASONG TAMO

PEDRO, Benmjamin
323 Tandang Sora Avenue

SORIANO, Mariano
20 Philand Subd.

DIANA, Francisco
307 Tandang Sora Avenue

IGNACIO, Francisco
303 Tandang Sora Avenue

AGOADA, Sixto
316 Tandang Sora Avenue

MONTEVERDE, Soleman N.
19 Philand Subd.

SARMIENTO, Ernesto
Gloria 1V Subd.

Barangay PAYATAS

BELGICA, Jose B.
Bulacan St., Area 8

SALAMEDA, Nicanor JR.
250 Evergreen St.

PECSON, Emerita
22 Ilang-Ilang St.

MONTEBON, George P.
Azucena St.

ALICANTE, Victoria P.
Group 2, Area 6

HOLGADO, Rosalinda A.
Waling-Waling St., Area A

JUANICH, Rosario
Group 2, Area B

Barangay SAN AGUSTIN

LACSAMANA, Augusto
5 JP Rizal T.S. Cruz Subd.

FRANCISCO, Almario
Blk 16, 44 Green Fields

BIGLANG-AWA, Ma. Fresca
6 De Jesus Compound

GERONIMO, Rodrigo P.
Sampaloc St., cor. Yalat

DE JESUS, Alejandro
35 De Jesus Compound

LOZADA, Pedro
Katarungan St.

FARAON, Leodegrario L.
6 A. Malvar St.
T.S. Cruz Subdivision

Barangay SAN BARTOLOME

BERNARDINO, Antonio B.
720 Quirino Highway

BAUTISTA, PIO V.
238 De la Cruz St.

FRANCISCO, Ernesto C.
553 Arceo St.

GUADRA, Rosendo B.
210 P. Dela Cruz St.

PROTACIO, Delfin F.
4 Gapan-Acrosas St.

BARTOLOME, Prudencio
21 Dela Cruz St.

RIVERA, Basilio
684 Quirino Highway

Barangay SANGANDAAN

GALGUERRA, Lucio
652 Marcel St.

GALGANA, Eleuterio
12 Marcel St.

SANTOS, Dominador JR.
25 Dividend St., GSIS Village

RAMOS, Cornelio
64 Premium St. GSIS Village

GUADRA, Pedroh
58 Branches St., GSIS Village

BAUTISTA, Antonio
37 Production St.

BARERA, Mariano
31 Benefits St.

Barangay STA. LUCIA

LINGA, Ernesto L.
6 Sta. Lucia

ARREZA, Lourdes Tamondong
10 Burgos St.

DELICANA, Alfonso JR.
48 P. Paterno St.

LAMOGLIA, Narciso
27 G. Lopez Jaena St.

GALVEZ, Luciano C.
Galvez Compound

ENTENDES, Willie M.
Blk 22, Lot 12, A. Mabini St.

CORDERO, Dominador C.
35 T. Alonzo St.

Barangay STA. MONICA

MEGALLA, Marciano P.
314 Dumalay St.

GAYOS, Edgardo
Blk 3, Lot 21 Palmera Homes

DE LEON, Danilo E.
28 Geromino St.

SERRANO, Eliezer
1032 INT.

BALAJENDA, Elenita
706 Escarlata St.

LUCIO, Gerardo
Bo. Aguadiente St.

MANZANO, Benedicto
18 Sarmiento St.

Barangay APOLONIO SAMSON

DE JESUS, Reynaldo G.
125 Old Sanson RD.

OSIAS, Manuel B.
20 Sampaguita St.

OLIVEROS, Bonifacio G.
20 Oliveros St.

DELA CRUZ, Casiano S.
76 INT. Kaingin RD.

REYES, Florentina R.
8 Sampaguita St.

GAJUDO, Sotero V.
8-C Balintawak

BELA, Isidro M.
25 Sampaguita St.

Barangay SAUYO

DEL MUNDO, German
158 Richland Subd.

BERNARDINO, Alfredo R.
46 Valeriana St.

SADANGAAL, Rosalina
46 Valeriana St

VILLANUEVA, Francisco
Valeriana St.

PERALTA, Demetrio
13 Beethoven St., Greenville

IGNACIO, Luis H.
182 Sauyo Rd.

CRUZ, Virgilio dela
249 Sauyo RD.

Barangay TANDANG SORA

APO, Sabino D.
105 Banlat St.

ACUNA, Crispin S.
2 Mindanao Avenue

RAMOS, Renato
768 Tandang Sora Ave.

AGUILAR, Benjamin C., SR.
251 Tandang Sora Ave.

GERONIMO, Hector
3 Kennedy Drive, Pleasant View

TAMASE, Clarita A.
31 Banlat RD.

RAMOS, Jose
34 Int. Banlat RD.

Barangay TALIPAPA

JUAN, Rogelio P.
511 Quirino Highway

DEL MUNDO, Salvador
484 Quirino Highway

CADAING, Aurelio
1-A MRC Compound

GALGUERRA, Ricardo
392 Quirino Highway

GALGUERRA, Antonio
Rosal St.,Gloria V Subd.

RAMOY, Policarpio
28 Pipit St., Villilla Village

DE JESUS, Pedro S.
415 Quirino Highway

Barangay UNANG SIGAW

GAJUDO, Rolando F.
1352-0 EDSA

SANTOS, Jesus D.
1256 Gana Compound

LACAD, Ruben P.
19 North Diversion

CLEOFAS, Eugenio S.
1186-F EDSA

DONALAON, Arnel S.
1371-N Gana Compound

BALIANOVA, Alfredo F.
24-A Quirino Highway

SIMON, Jose L.
1348-M EDSA

Mabuhay! ! !

QUEZON CITY GOLDEN ANNIVERSARY

PRINT-O-GRAPHS. PHILIPPINES

JYP PRINT-O-GRAPHS, PHILIPPINES.

105 Chico St., Project 2, Quezon City
Tel. No. 922-30-20

Summer PHILIPPINES

Summer Philippines Enterprises

EXCLUSIVE DISTRIBUTOR OF:

- JAMBALA SHIRTS
- JAMBELLE SHIRTS
- ROXY SHIRTS
- SILVER SCREEN SHIRTS
- PRYZM SHIRTS

CHEROKEE BUILDER AND DEVELOPER

JOSE T. LIMJOCO
Proprietor Gen. Manager

JAIME Z. ZARCO
Project Manager

Suite 202 Eagle Court Condominium
Matalino Street, Diliman, Quezon City
Tel. 922-4310

Keeping the Philippines in touch, then, now and into the future...

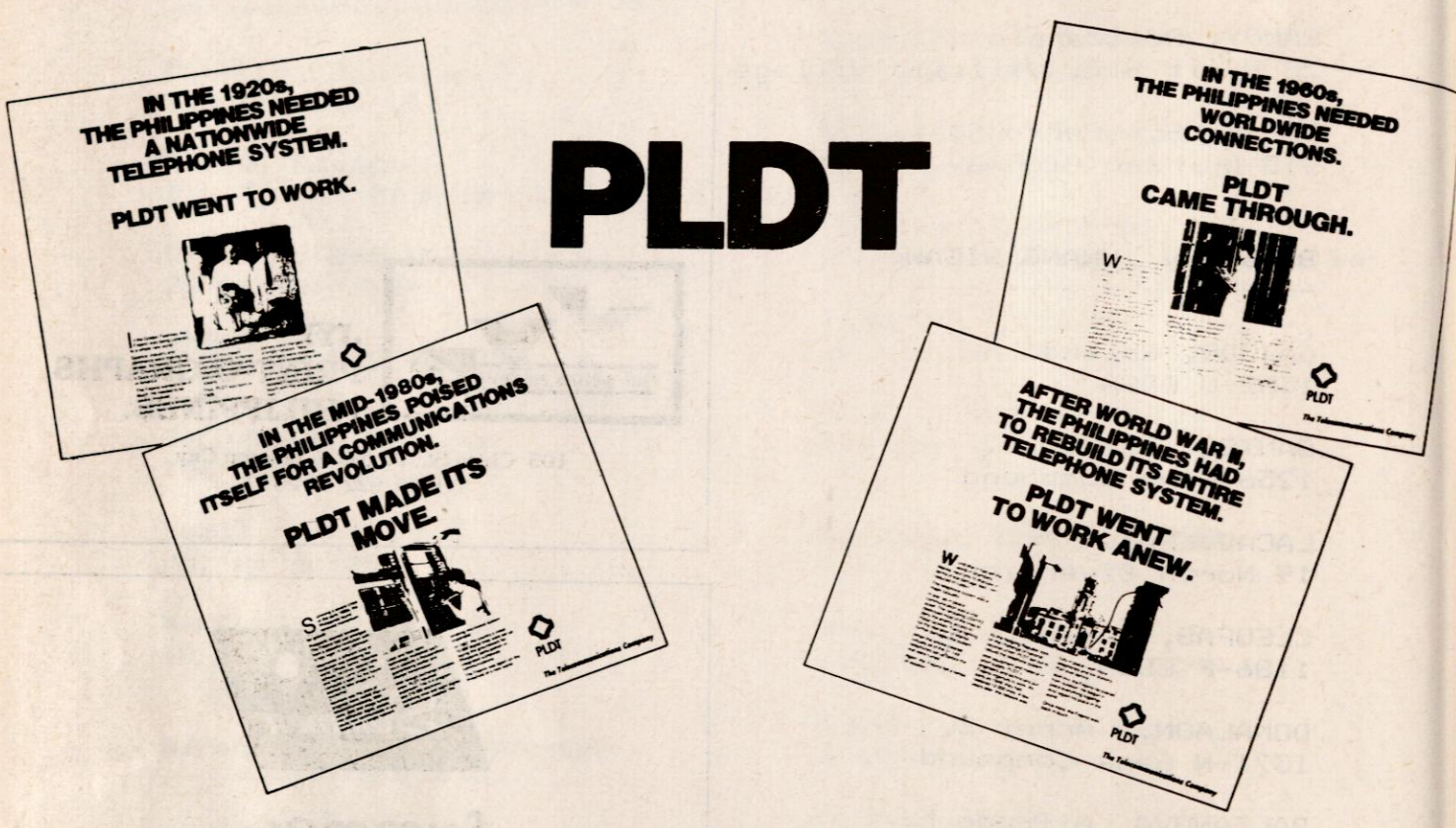

PLDT

The Telecommunications Company

The Filipino entered the modern world with a persisfent urge to keep in touch. PLDT has been with him through the years. Sharing his dreams. His struggles. Giving him the facility to be aware. To be involved. To communicate.

Today, the Filipino is able to reach out--beyond his home, his neighborhood, his town--to the nation at large. And to the world around him.

PLDT has kept in step with each change in telecommunications technology. From manual to automatic. From mechanical to electronic. From analog to digital.

The total number of PLDT phones now comes close to a million. And the Filipino can make direct calls to 117 countries around the world.

PLDT has also provided leased lines for telex communications and satellite feeds throughout the world. Companies are now able to move data quickly along dedicated PLDT lines, using fax machines and computer modems.

With the X-5 program, half a million state-of-the-art digital lines will be installed between now and 1992. And the Filipino's messages to the world will be carried, fast and clear, by submarine fiber optic cables.

The nation thus stands ready to ride the wave of the future: integrated digital communications.

This forms part of PLDT's commitment. To make the Philippines one island. And to give the Filipino an active role in the world's telecommunity.

PLDT

The Telecommunications Company

DISTRICT III

Barangay BAGUMBUHAY

CALAUNAN, Pedro P.
73 Bugallon

VILLAMOR, Danilo E.
276 Kalantiaw St.

CASTRO, Manuel R.
15 Castillo St.

CABRERA, Roberto Jose
45 Malvar St.

MAGNO, Ernesta N.
15 Sumakwel St.

DATILES, Faulito R.
8 Sumakwel St.

DE GUZMAN, Amado V.
24 Evangelista

Barangay BAYANIHAN

MANANSALA, Cleotilde C.
553 B. Serrano, Proj. 4

NILAN, Lourdes D.
231 J.P. Rizal, Proj. 4

ALBANO, Cirilo M.
211 J.P. Rizal, Proj. 4

PALANCA, Cynthia C.
117 J.P. Rizal, Proj. 4

BERSAMINA, Vercilos T.
187 Katipunan Avenue

SANCHEZ, Vercilos T.
185 Katipunan St.

BALTAZAR, LIlia P.
187 J.P. Rizal, Proj. 4

Barangay BLUE RIDGE A

ALMARIO, Pacita S.
60 Highland Drive

PABLO, Ignacio S.
10 Highland Drive

QUINTOS, Pilar D.
3 Highland Drive

LEGASPI, Bonifacio R.
19 Hillside Loop

ESTRADA, Carmela G.
21 Cliff Drive

ARMOVIT, Raymundo
20 Hillside Drive

HIDALGO, Mariano M. JR.
Highland Drive

Barangay BLUE RIDGE

FAJARDO, Nelly P.
26 Starline

AGUILAR, Mariano V.
21 Milkyway Division

BUHAY, Roger B.
25 Starline

ABAD SANTOS, Marino
11 Cometa Loop

CARIDAD, Conrado G.
12 Cometa Loop

MARQUEZ, Jaime C.
19 Cometa Loop

DASMARINAS, Jacinto O.
4 Starline

Barangay CLARO

DARIA, Ernesto L.
28 Acacia St., Proj. 3

SORIANO, Segundo B.
41 Aguho St.,Proj. 3

LAGASCA, Ma. Junavie
21 Amayan St.

SANCHES, Vicente
17 Almon St.

MARZAN, Manuel B.
2-A Amogues St., Proj. 3

MORENO, Fernando R.
16 Almon St. , Proj. 3

NAUI, Prisca
43 Almaciga St.,Proj. 3

Barangay DIOQUINO ZOBEL

ESCOLANO, Roger R.
19 Lizardo

CONCEPCION, Oscar
24 Zobel St., Proj. 4

VILLARUEL, Dionisio C.
23 Lizardo

ABAYON, Ruperto
19 Lizardo, Cubao

VILLAVER, Conchita V.
18 Lizardo, Cubao

CONCEPCION, Mely
19 Lizardo, Cubao

REGALARIO, Hemry R.
19 Lizardo, Cubao

Barangay DUYAN-DUYAN

MANZANO, Glen Virgilio V.
53 Tindalo St.

RODOLFO, Juan T., JR.
55 Molave St.

YATCO, Clotilda B.
25 Impil St.

TANDOC, Rosendo
6 Dapdap St.

ROMERO, Wilfredo
42 Molave St.

TRIA, Jaime A.
9 Guido St.

BARREDO, Antonio
1029-C Aurora Boulevard

Barangay EAST KAMIAS

GARCES, Octavio P.
125 K-10th St.

MEJIA, Florencio L.
84 Anonas St.

BELTRAN, Augusto R.
143 K-7th St.

GARCIA, Antonio T.
118-C K-9th St.

LACONICO, Cipriano C.
77 K-9th St.

SAYAON, Lourdes D.
150 K-10th St.

FERRER, Cecil E.
22-A K-J St.

Barangay E. RODRIGUEZ

BORRES, Jaime
58 Campbridge St.

MEDINA, Pilar
14 Purdue St.

VILLAFUERTE, Ramon
36 Columbia St.

MELITA, Araneta
15-B Purdue St.

VALENCIANO, Jemerson
62-C Montreal St.

CHIA, Abel
269 15th Avenue

PALMA, Paterno
78 Annapolis St.

Barangay ESCOPA 1

YAP, Virgilio G.
31-K Escopa 1

ALANO, Eduardo J.
47 Escopa 1

MONTES, Lolita C.
9-A Escopa 1

MORALES, Antonio M.
51-J Escopa 1

PARAS, Alberto D.
33-A Int. Escopa 1

SALANATIN, Angelo SR.
33-1 Escopa 1

MAQUIRAYA, Ramon M.
45-G P. Burgos, Escopa 1

Barangay ESCOPA 11

TESALONA, Marino T.
34 Escopa 11

CIMAFRANCA, Moises de V.
40 Escopa 11

NAPOLES, Demetrio C.
15 Libis, Escopa 11

DE LEON, Bienvenido E.
3 Libis, Escopa 11

FUERTES, Marcelina B.
40 Escopa 11

QUICIANO, Victor JR.
46 Escopa 11

FELIPE, Eva D.
10 Road 2

Barangay ESCOPA 111

DE GUZMAN, Rolando
V-PUD Site, Proj. 4

TAYAN, Primitivo J.
81-M Proj. 4

LAUZON, Melita M.
63 Int. 3, Proj. 4

BELMONTE, Conrado S.
73-A Proj. 4

TORRES, Cesar A.
81-B Proj. 4

MODESTO, Gil E.
B-5, L-9 PUD Site, Burgos St.

SORIANO, Wilfredo de V.
81-F Proj. 4

Barangay ESCOPA IV

AGUILAR, Paquito R.
70 P. Burgos St.,Proj. 4

BACOY, Edgardo M.
19 Escopa IV, LIbis, Proj. 4

SULIT, Crisanto N.
37 Int. 3, Escopa IV

MATUNAN, Ruben D.
47 Int. 3, Escopa IV

LIM, Janet C.
29 Libis, Escopa IV

BRILLO, Nelson B.
46-B Escopa IV, LIbis, Proj. 4

CUSTO, Felipe D., JR.
68-D Escopa IV, Libis

Barangay LIBIS

PASCO, Ladislao
15-J E. Rodriguez St.

EDUARTE, Amado JR.
8 Relocation Site, Sitio I

BAUTISTA, Antonio P.
650-A Libis RD.

TUBIANOSA, Noel T.
11-1 B. Serrano RD.

CARLOS, Raymundo
640 Libis, E. Rodriguez St.

AFOS, Delia A.
19 F. Boni Serrano St.

MACALINO, Maximo
34-A B. Serrano St.

Barangay LOYOLA HEIGHTS

NOGUERA, Cesar
160 B. Gonzales St.

TOLOSA, Benjamin
20 Avelino St.

LATORENO, Celestino
134, 36 E. Abada St.

RAMIREZ, Adoracion
13 Escaler St.

DIZON, Enriquito
Unit N. Park Palce Townhouse

SALON, Teresita
Tomas E. Adaba St.

PUMAREN, Franz
15 B. Gonzales St.

Barangay MANGGA

AGUILAR, Rufino
156 20th Avenue

AGOL, Joel
156 20th Avenue

UNTALAN, Dorothea M.
156 20th Avenue

TAGULAO, Doryvic A.
156 20th Avenue

BIGNOTIA, Eduard Delos
156 20th Avenue

MANALO, Onofre
156 20th Avenue

Julaton, Zoilo C.
156 20th Avenue

Barangay MARILAG

EMERALDO, Calayon
16 Ma. Hugo St.

LUNA, Joel
182 Luna St.

SALVADOR, Norman
14 J.P. Rizal St.

PURIFICACION, Francisco
11 Unrubia St.

DIVINAGRACIA, Jose
128 Luna St.

SARMIENTO, Alexander
9 Rai-Isa St.

GATMAITAN, Ofelia
84 Camarino St.

Barangay MASAGANA

BALOLONG, Aniceta C.
10 Tamblot St.

QUIZA, Romulo D.
52 Conchu St.

SEMILLA, Teresita N.
9 D. Silang St.

ALFONSO, Milagros A.
41 Conchu St.

AVILIANO, Eduardo C.
39 Conchu St.

MENDOZA, Eusebio L.
38 Conchu St.

CRISOSTOMO, Victor S.
139 Kalatiaw St.

Barangay MATANDANG BALARA

ESTEBAN, Celestino C.
702 Tandang Sora Avenue

MIRA, Manuel M.
7 Capitol Hills

ARCEO, Philip
3 Int. 17 Old Balara

UBALDE, Rufino A.
182 Tandang Sora Avenue

PEREZ, Gavino
176 Tandang Sora Avenue

MACAYA, Noemi A.
20 Pook dela Paz Feris

JUANSON, Shirley B.
709 Tandang Sora Avenue

Barangay MILAGROSA

MEJILIA, James JR.
7 Tirona St.

PAREDES, Elaine
19 Rev. Garcia St.

SANTIAGO, Felipe A.
49 Salalilia St.

VALERA, Cesar JR.
31 Delos Reyes St.

AGUSTIN, Carlos
36 Belarmino St., Proj.4

GALIAS, Levi R.
96 J.P. Rizal St.

FERNANDEZ, Dan
82 Mascardo St.

Barangay PANSOL

FLORES, Herminihildo I.
20 B. Plaza St.

SAN DIEGO, Florante C.
45 Montalban St.

CORONG, Felicito M.
23 P. Bautista St.

MAHUSAY, Jaime B.
34 B. Montalban St.

INCIONG, Julia A.
35 A. Pansol St.

NIETO, Mamerto I., SR.
57 Pansol St.

AVENDANO, Lope S., SR.
50 Montalban

Barangay QUIRINO 2-A

ZABALA, Alejandro P.
44 Lanzones St., Proj. 2

JACUTIN, Mario Jack
18-A Pajo St., Proj. 2

MADRID, Wilfredo G.
55 Pajo St., Proj. 2

VENEGAS, Virgilio B.
38 Marang St., Proj. 2

BELISARIO, Aida B.
82 Maranghita St., Proj. 2

SAYSON, Domingo S.
56 Pajo St., Proj. 2

GUEVARRA, Racquel T.
29 Lanzones St., Proj. 2

Barangay QUIRINO 2-B

CUSTODIO, Maxillano K.
19 Guyabano St.,Proj. 2

ROBEL, Salvador P.
29 Tampoy St., Proj. 2

CAJIPA, Edsel C.
10 Marang St., Proj. 2

PORCIUNCULA, Paquito F.
3 Tampoy St., Proj. 2

QUERY, Cristino C.
122 Naranghita St., Proj. 2

BAQUIZAL, Ceferino A.
33 Durian St., Proj. 2

RAGIL, Ramon R.
98 Chico St., Proj. 2

Barangay QUIRINO 2-C

RIVERA, Edilberto
175 Bignay St.

BORJA, Salome
55 Durian St., Proj. 2

MOSQUEDA, Manuel
28 Sineguelas St.

SAN JUAN, Franco
177 Kamias, Bignay Int.

CRUZ, Clarissa
42 Guyabano St., Proj. 2

JANORAS, Elvira
208 Pajo St.

JANORAS, Orlando
206 Pajo St.

Barangay QUIRINO 3-A

LOPEZ, Rufino G., SR.
16 Dao St., Proj. 3

PADOLINA, Ferdinand M.
3 Molave St., Proj. 3

ANDRES, Felicidad R.
5 Int. Anonas St., Proj. 3

SINAON, Joel M.
7 Dao St.

REYES, Ruben C.
85-D. Anonas St., Proj. 3

RUIZ, Josefina L.
16 Molave St., Proj. 3

NAVERA, Ma. Belinda R.
9 Dao St.

Barangay SAN ROQUE

MAXIMO, Ermelo T.
28 18th Avenue

MARASIGAN, Vicente A.
8 Mirasol St.

RAMOS, Eulogio C.
36 Camarilla St.

SANTIAGO, Leocadio B.
3rd Camarilla St.

BUENA, Norberto B.
45 Diego Silang St.

IGNACIO, Jose D.
8-A 18th Avenue

MONTES, Felixberto
521 Boni Serrano St.

Barangay SILANGAN

NORTEDA, Ponciano P., JR.
4 Illinois St.

JALANDRA, Norman A., SR.
915 Aurora Blvd.

CLEOFE, Jimmy
210 E. Garcia Street

INUMERABLE, Elizabeth
302-E 15th Avenue

RECTO, Zenaida
9-E La Salle

NITRO, Reynaldo P.
253 E. Garcia

RICO, Reginald R.
19-E Notre Dame

Barangay SOCORRO

RILLON, Bonifacio M.
88 Liberty Avenue

RAMOS, Luseo G.
57 , 13th Avenue

DELOS REYES, Primitivo S.
47-49, 6th Avenue

PAREDES, Antonio P.
78, 7th Avenue

BASCO, Efren R.
61 1th Avenue

GARCIA, Jose J.
83 Int., 3 Liberty Avenue

ESPULGAR, Ronald P.
72 Liberty Avenue

Barangay TAGUMPAY

VILLAS, Dante B.
12-21sth Avenue, Proj. 4

BRILLANTES, Pedro C.
2-B P. Tuazon St.

MANUEL, Manuel M.
19-21st Avenue, Cubao

FERRERAS, Jaime E.
2-B P. Tuazon Blvd.

CONCEPCION, Rodolfo M.
23 Evangelista St., Proj. 4

BERNABE, Josie C.
4-F P. Tuazon St.

ALFARO, Juanito B.
2-B P. Tuazon St., Proj. 4

Barangay ST. IGNATIUS

SABLAN, Leticia E.
13-ERD St.

DANSINGCO, Emmanuel O.
35 First St.

ANTONIO, Lydia A.
7 First St.

PENA, Felixberto S.
9 Paris St.

YAP, Ernesto P.
34 Riverdale St.

CRUZ, Felix J.
2 Second St.

ROCHESTER, Chita G.
24-ERD St.

Barangay UGONG NORTE

CRUZ, Decildo
99-E Compound

SIA, Ruben
10 Perez Circle, Corinthian Garden

LIGSAY, Daniel
INC Compound

VILLANUEVA, Ernesto
35 Ugong Norte

RICABLANCA, Teresita G.
INC Compound

MADERAS, Jose
2 Tagumpay St.

MANAGUELOD, Romeo
107 Maligaya St.

Barangay VILLA MARIA CLARA

ROSAL, Gloria V.
37 Ocampo St.

RIVERA, Reynaldo B.
192 J.P. Rizal St.

CLARAVAL, George P.
44 Mascarado St.

SABINO, Roman O.
7 Int. Mascarado St.

BEJAR, Alexander L.
30 Mascarado St.

ICASIANO, Alberto C.
2 Ocampo St.

TAGULINAO, Edilberto S.
67 Mascarado St.

Barangay WEST KAMIAS

FERRERAS, Artemio P.
9 K-10th St.

CORTERO, Rodolfo D.
28 K-10th St.

BASILIO, Guerubin N., JR.
No. 2 Col. Salgado St.

MENDOZA, Antonio M.
18 K-8th St.

LARDIZABAL, Carlos R.
43 K-6th St.

BAHIA, Eduardo S., JR.
24 K-6th St.

MENCIAS, Gertrudes M.
51 K-7th St.

Barangay WHITE PLAINS

CALAGUIO, Salvador A.
55 Manahan Rd.

PAJE, Ernesto B.
16 Kingaville St.

GALANG, Lagrimas L.
6 Derby St.

SAMSON, Sixto
45 KI-Gaville St.

FALLADOR, Benjamin
2 Whitefield St.

BANZON, Filoteo
94 Katipunan St.

PANGAN, Reynaldo B.
4 Whitefield St.

QUEZON CITY SPORTS CLUB, INC.

E. RODRIGUEZ, SR. BLVD., COR. DONA JUANA S. RODRIGUEZ AVENUE
QUEZON CITY, METRO MANILA P.O. BOX 133, QUEZON CITY 1112

Compliments of:

Hi-Pro Food & Agricultural Machinery Ent., Inc.

Suppliers of:

- Poultry Dressing Plants
- Shrimp Processing Plants
- Rendering Plants
- Wastewater Treatment Plants
- Refrigeration Plants

MIDMART COMPLEX
Panay cor. Roces Ave.
Quezon City, M.M.
Tel. 971753 Telex: 65797

SUPERMART for

* ALUMINUM SECTIONS (ANOLOK AND BONTONE)
* GLASSES, MIRRORS
* ACCESSORIES

We are known as SUPERMARTS for aluminum & glasses, but nobody imagines we also have especialty items like AUTOMATIC door engine, STAINGLASS films, PLASTIC sheets, FRAMELESS hinges, etc. It takes 30 pages to list them all, in short, try us!!!

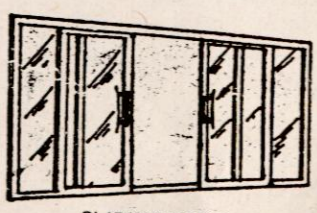
SLIDING DOOR

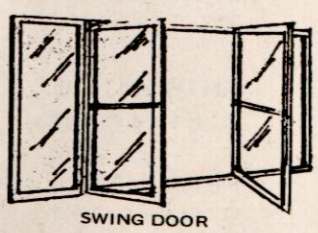
SWING DOOR

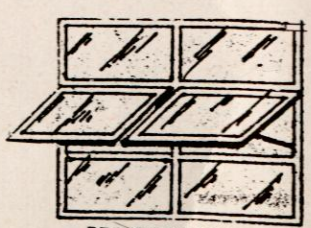
PROJECTED WINDOW

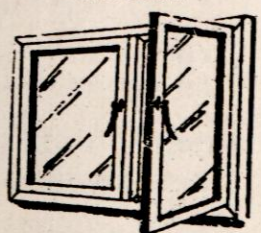
CASEMENT WINDOW

COMPLETE LINE OF ARCHITECTURAL GLASSES

FOLDABLE CLOTHESLINE

FEATURES:

- IDEAL FOR CLOTHES DRYING (INDOOR AND OUTDOOR)
- LIGHT IN WEIGHT, EASY TO FOLD, MOVABLE
- RUST-PROOF ALUMINUM MATERIALS
- BEAUTIFUL AND SPACE SAVINGS.

AA ALUMINUM SUPPLY INC.

373 BONI SERRANO NEAR COR. EDSA, MURPHY, QUEZON CITY
PLDT: 721-5711 TO 19
(PRIVATE EXCHANGE CONNECTING ALL DEPTS.)
SALES: 79-95-86 o 78-84-95 o 79-64 47


FOLDED

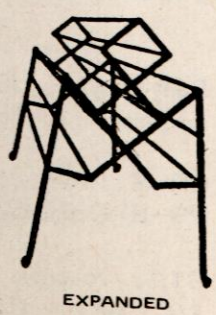
EXPANDED

MAKATI BRANCH:
7252 J. VICTOR ST., MAKATI, M.M.
TEL. NOS. 816-2390 o 88-95-95 o 85-45-66

MANILA BRANCH:
1459 C.M. RECTO AVE., STA. CRUZ, MANILA
TEL. NOS. 711-5321 o 711-5327 o 711-5325 o 711-5660

PATENT NO. 3706 SERIAL NO. UM5670

OM Business Management Consultants

THE ORGANIZATION:

OM Business Management Consultants was organized in 1989 as the Base Organization of a pool of Experts and Specialists envisioned to provide assistance and consultancy services to enterpreneurs and other groups in the various aspects of business and management.

AREAS OF CONCERN:

Among the concerns of the organization are:

I. Opportunities Identification:

* Market and Economic Studies
* Project Feasibility Studies
* Financing and Financial Studies
* Technical and Technology Studies
* Business Information Servicing

II. Pledging Business:

* Systems Design, Installation and Review
* Professional Management Development Courses
* Strategy and Objectives Setting

III. Business Expansion:

* Resource identification and enhancement
* Mergers, Buy Outs and joint ventures
* Networking and sourcing

IV. Business in Distress:

* Allied support Services
* Management Reviews and operations research
* Cost reduction measures
* Profit improvement programs

V. Local Goverment Consultancy:

* Market and Slaughterhouse studies
* Revenue Generation
* Economic enterprise Management
* Socio economic studies and Development Planning

SERVICING APPROACH

Realizing that each organization has its unique features and characteristic, OMBMC Servicing takes on the following aspects:

- Preliminary Interview and Tentative problem identification
- Project design and work program formulation
- Information and data gathering and analysis
- Evaluation, Discussion of Findings and areas of improvement
- Implementation
- Review of Results

O.M. Business Management Consultants can be counted upon to help you find solutions to complex problems of business operations through its innovative management approaches. And expertise.

Office:

646 Quezon Avenue, Quezon City Tel. # 712-01-93, 665-27-29

DISTRICT IV

Barangay BAGONG LIPUNAN NG CRAME

FELICIANO, Alberto JR.
25 3rd Avenue, Cubao

SAYCO, Ruben N.
25 West Road

FABELLA, Enrique G.
57 1st Avenue, Cubao

UMALI, Pablo C.
301-B B. Serrano Avenue

GALANG, Benjamin L.
23 North Road, Cubao

FELEO, Juan M.
40-A C. Benitez St.

SATURNO, Audie S.
15 1st Avenue

Barangay BOTOCAN

ARESIO, Erediano F.
18 H. Makadios St.

ARTURO, H. Lee
Brgy Botocan

GATON, Adela C.
18-J Makadios St.

VIDUYA, Filemon V.
18 Makadios St.

ESQUERRA, Lydia F.
Area VI

PINES, Crispin C.
Area VI

GARCIA, Remigio C.
18-H Makadios St.

Barangay CENTRAL

DAZA, Nanette C.
147 Matatag St.

CRUZ, Raul L.
11-E. Matiyaga St.

RUBILLOS, Virgilio I.
21-A Matalino St.

VILLAR, Corazon V.
87 Kalayaan Avenue, Diliman

LIWAG,Antonio P.
59-B Mabuhay St.

RASES, Melencio L.
64-A Maginoo St.

MENDOZA, Teodoro
I-C Mabuhay St., Diliman

Barangay DAMAYANG LAGI

MANALO, Antonio E.
27 LA Felonila St.

SANQUI, Rolando S.
18-14th St., New Manila

TANYAG, Rosalina C.
29 LA Felonila St.

CANO, Noel S.
21-B La Felonila St.

GATDULA, Agapito S.
16th, 14th New Manila

UYSECO, Manuel T.
10th -11th St., New Manila

ROBLEZA, Norberto P.
26 Twin Hill, New Manila

Barangay DON MANUEL

RIOS, Alberto M.
40 Data St.

GONZAGA, Josefina B.
47 C.N. Ramirez St.

LEANO, Teodoro V.
32 Luakot St.

ACUNA, Eduardo C.
50 L.T. Castillo St.

VARGAS, Raymund M.
48 Sto. Tomas St.

LIM, Jimmy A.
12-D Matimyas St.

AQUINO, Fernando Raymund
22 A.V. Ilustre St.

Barangay DONA AURORA

CALAGUAS, Victor V., SR.
23 Naning Ponce St.

TUNAC, Pacifico A.
29 Pedro Paterno St.

CRUZ, Inocencio P.
62-A Mabini St.

OLIVAN, Primo W.
34-A P. Paterno Galas St.

GARCIA, Nelson V.
50 Pedro Paterno St.

FAJARDO, Juanito L.
54-B Pedro St.

MAURICIO, Eufrocina C.
25 E. Jacinto St.

Barangay DONA JOSEFA

LILY T. OSAP
26-H Kitanlad St.

CABALLERO, Mary D. vda de
60 Kitanlad St.

MARTINEZ, Antonio P.
55 Kitanlad St.

OSA, Edwin T.
26 F. Kitanlad St.

PRADO, Arcadio L.
55 Kitanlad St.

TAN, Antonio P.
8 Kitanlad St.

DAVID, Marcelina T.
315 E. Rodriguez St.

Barangay HORSESHOE

PEREZ, Reynaldo B.
19 Sunset Drive

BRINAS, Mercedes E.
67 Horseshoe Drive

NERY, Mario R.
82 Small Horseshoe Village

FELICIANO, Eugenio A.
231 Santolan cor. Valentina

GARCIA, Francisco C.
35 St. Peter St.

GONZALES, Benedicto J.
11 Big Horseshoe Village

MOYA, Domingo O.
18 St. Paul St.

Barangay IMMACULATE CONCEPCION

RODRIGUEZ, Abraham V.
2 New York St., Cubao

CHUA GO, Ma. Nenuca M.
59 Lantana St.

SANTILAN, Jose Antonio C.
1911 Espana Ext., Cubao

SARMIENTO, Jesus M.
Vancouver St.

ROBLES, Rodolfo C.
111 SCT. Juan Catolos St.

BASTO, Juliet A.
77 Lantasa St., Cubao

MATUDAN, Ricardo A.
8 Hillcrest , E. Rodriguez Avenue

Barangay KALUSUGAN

SOMEBANG, Bonifacio S., SR.
99-19th St., New Manila

CUIZON, Marcelino G.
71-J Broadway

TAJEDA, Romulo
73-D Broadway

ABANO, Ricardo C.
73-B Braodway

CABALO, Fernando
73-P Dona J. Rodriguez ST.

BAGUIWET, Anthony E.
275 E. Rodriguez SR. Blvd.

ABAQUIN, Alberto A.
101 Broadway cor. 18th St.

Barangay KAMUNING

ESPIRITU, Feliciano A.
104 K-2nd St.

ORALLO, Merlin D.
66-K 4th St.

NATIVIDAD, Restituto D.
28-KD St.

DACANAY, Anselmo R.
56 K-2nd St.

LACANILA, Ernesto T.
37-K 5th St.

JOVELLANOS, Gaspar O.
52K St.

Barangay KAUNLARAN

AGITO, Renato B.
34 Batay St.

LAPUZ, Mercedita M.
144 C. Benitez ST.

ESTUISTA, Roberto B.
26 Dried St.

SANCHEZ, Bernardo A.
26 San Gabriel St.

ESPINOSA, Bernardo A.
78 Planas Site

JERRY, Raquel M.
137 C. Benitez St.

REYES, Evelio L.
12 Cristobal St.

Barangay KRISTONG HARI

LAZO, Floredo B., SR.
5-E Dona M. Hemady St.

AGUILAR, Francisco V.
86 F. Dona J. Rodriguez St.

PEREDO, Alfredo S.
5-E Dona Hemady St.

NULUD, Crisanto M.
82-A Dona J. Rodriguez St.

BRIONES, Simeon E.
5-E Dona Hemady St.

SANCHEZ, Ricardo V.
86 Dona J. Rodriguez St.

ANGELA, Cristato H.
2 Albana St.

Barangay KRUS NA LIGAS

FRANCISCO, Patricio R.
17 Salvador St.

TARNATE, Arthur T.
26-J Francisco St.

RAMOS, Herminia S.
50 Ramon St.

FRANCISCO, Florentino R.
31 Salvador St.

BALUYOT, Sixto C.
16-B Plaza Sta. Mesa

RAMOS, Ireneo F.
Brgy. Krus na Ligas

SANTOS, Julian P.
14 Salvador St.

Barangay LAGING HANDA

DIAZ, Angelina A.
75-B SCT Lozano St.

CAMACHO, Jerry T.
18 SCT Santiago St.

DOMINGUEZ, Bernardo T.
29 SCT Rallos St.

FLAMINIANO, Fe M.
5 Sct. Fuentebella St.

SORIANO, Arturo C.
36 SCT Tobias St.

BERNADAS, Renato B.
48 SCT Rallos St.

ROMILLO, Raul de Jesus
70 Dr. Lazcano St.,Diliman

Barangay MALAYA

ONG, Jimmy
71 V. Luna RD. Extension

GOLAMCO, Veronica
98 V. Luna RD. Extension

ARADO, Juanita
34 QI Maningking St.

DAVID, Jose JR.
90 F Malaya St.

ASIA, Fernando Bruno
75-A V. Luna RD.

ACUNIN, Jose
9 Matahimik St.

MEDINA, Felipa
30 P Malaya Avenue

Barangay MARIANA

VILLAR, Elisa P.
132 4th St.

BORRES, Teddy F.
4 Ilang-Ilang St.

TENCO, Luis Paulino H.
98 11TH St.

DIZON, Rafael S.
27 Valley RD.

SY, Benedict Patrick S.
31 3RD St.

LORZA, Miguel K., JR.
82 10TH St.

NON, Jesus V.
10 8TH St.

Barangay OBRERO

TORRES, Joaquin P., Dr.
3 South E. Roces Ave.

OLAIRES, Edgardo V.
103 SCT Ojeda St.

SOLIS, Felipe
53 Marathon St.

REYES, Oscar R.
27 Marathon St.

SURATOS, Pedro
70 Makabayan St.

SANSANO, Celso C.
8 SCT Tuazon St.

REYES, Josefina S.
2 Makabayan St.

Barangay OLD CAPITOL SITE

ALINDOGAN, Alfonso JR.
20 Masaya St.

DOMINGO, Perfecto
24-P Masaya ST.

DELA PASIO, Virgilio
16 Masaya St.

SAMSON, Cesar T.
16 Masaya St.

CARINO, Maria G.
16-H Masaya St.

ANTONIO, Pablo B.
24-L Masaya St.

RAVANERO, Patrick F.
27 Masaya St.

Barangay PALIGSAHAN

MAGNO, Fernando P.
1 South A Diliman

TIAMSON, Leopoldo A.
14 Dr. Lazcano St.

DIONESIO, Luis S.
3 Scout Magbanua

DACANAY, Bonifacio C.
83 Mother Ignacia Ave.

REYES, Ricardo C.
75 SCT Chuattoco

CARO, Luz P.
12 Dr. Lazcano St.

TAESA, Rogel Aurellio R.
9-C South Diliman

Barangay PINAGKAISAHAN

DEL ROSARIO, Grace D.
60 Detroit St.

SISON, Joseph Peter S.
77 E. Garcia St.

ZABALA, Amando A.
12 Maryland St.

CUADRADO, Eduardo A.
6-A Chicago St.

STO. DOMINGO, Marcelo P.
31 EGEA St.

CUYA, Dominador B.
95-E Garcia St.

ALBARRACIN, Narciso B.
73 E. Garcia St.

Barangay PINYAHAN

CABATO, Leoncio L.
40 Malakas St.

ESPIRITU, Francisco N.
17-B Mapagbigay St.

RUIZ, Jose T., SR.
3 Mabilis St.

MACABINQUIL, Elizabeth T.
96 Mapangakit St.

PLANES, Jose T.
21 Mapagbigay St.

VILLARAMA, Manuel M.
6 Mapangakit St.

TABORA, Ferdinand B.
18 Mapagmahal St.

Barangay ROXAS

FERNANDO, Renato F.
1 Dahlia St.

MORAN, Basilisa B.
7 Jasmin St.

RAMON, Joselito C.
18 Quince St.

HERNANDEZ, Cornelio S.
17 Cadena de Amor St.

ASA, Anable A.
73 Jasmin St.

IGLESIA, Ceferino F., JR.
87 Manolia St.

LALIN, Mariano A.
14 Katuray St.

Barangay SACRED HEART

DEL ROSARIO, Benjamin P.
142 SCT Fuentebella St.

DAVID, Marilyn A.
114 SCT Fuentebella St.

BALASBAS, Micaelina R.
137 SCT Lozano St.

FLORES, Bonifacio O.
20-N SCT Ybardolaza St.

REYES, Natalio
166 SCT Fuentebella St.

NARVASA, Edmunso B.
86 SCT Limbaga St.

PANGILINAN, Juan C., JR.
114 SCT Candia Diliman

Barangay SAN ISIDRO (GALAS)

JAVIER, Faustino D.
12-19th De Agosto

DACANAY, Remedios A.
6-19th de Agosto

MANABO, Cristina E.
29 Luzon Avenue

FELIX, Nacianceno L.
9 Bayani St.

LADDARAN, Angel G.
12 Bustamante

LIM, Rodolfo S.
26 Union Civica

YUAON, Lorenzo A.
16 Rural St.

Barangay SAN MARTIN DE PORRES

TAPEL, Juanito
55 Banahaw St.

CUNANAN, Andres
57-E Banahaw St.

RAVALO, Eduardo
4 Zambales St.

CASTILLO, Marciano
118 C. Benitez St.

MOLINA, Domingo
53-E Banahaw St.

LLAMAS, Non
120 C. Benitez St.

REYES, Marciano
45 Banahaw St.

Barangay SANTOL

SAKAY, Daniel A.
13 Daguma St.

FLORES, Romulo P.
19 Botolan St.

GOROSPE, Ulyses B.
7 Imugan St.

ANGELES, Dominador B.
86 B Silencio St.

ESTACIO, David F.
86 Silencio St.

SANTIAGO, Juana U.
18 Rosa Roxas St.

AGUIRRE, Generoso R.
5 Baloy St.

Barangay SAN VICENTE

FORTIN, Mauro G.
11-G Maayusin Ext.

GUNDAYAO, Florentino C.
14 Lourdes St.

PANASI, Marieta M.
11-H Maayusin Ext.

SIBAYAN, Leonor B.
10-H Maayusin Ext.

FLORES, Rogelio G.
5-D Maayusin Ext.

FONTANILLA, Jesus C.
Building 2314 U.P. Elias

BUENAFE, Avelino M., JR.
6 Makatarungan St.

Barangay SIKATUNA VILLAGE

AREOLA, Alicia D.
29 Mapagaanguni St.

SAN ANTONIO, Filemon
41 Matipid St.

MAJICA, Manuel C.
49 Matipid St.

NAVARRA, Van Hector
189 Maginhawa St.

ROMBAGO, Leopoldo G.
12-A Maimpok St.

NAVARRO, Diosdado S.
28 Maimpok St.

Barangay SOUTH TRIANGLE

ENRIQUEZ, Hercules G.
35 Scout Bayoran St.

LANOT, Xyrus L.
167 M Ignacia St.

LANUZA, Fe C.
45 Timog Avenue

SALAZAR, Arturo JR.
216-C.T. Morato Avenue

ESPANA, Galicano F.
47 SCT Borromeo

PALMA, Estrelita
118 M Ignacia St.

DEL MUNDO, Gaudencio
62 SCR Madrinan

Barangay SANTO NINO

ABELLA, Leonardo T.
74 San Isidro

GONZALO, Sergio C.
105 Civica Union

BARTOLATA, Daniel P.
67 Bagong Buhay

JACINTO, Lorenzo B.
84 Womens Club

MANEJA,Florencio D.
90 Bustamante

BARROGA, Raymundo S.
1811 H, Pardo de Tavera St.

CRUZ, Virgilio
46 Womens Club

Barangay TATALON

BANEGA, Dominador P.
54 Victory Avenue

SALUD, Alberto M.
10 Ema St.

MEDINA, Nicola D.
60 Kaliraya St.

GALINDO, Severino M.
Cluster 65, ROTC Hunters

DEL ROSARIO, Victor H.
13 Manunggal St.

ALDA, Mariano O., SR.
Blk 2, Lot 3, Cabalata St.

ALBANO, Ramon Edwin B.
54 Victory Ave.

Barangay TEACHERS VILLAGE

MIGUEL, Roberto A.
58 Mabait St.

SANTIAGO, Francisco
54 Mahabagin St.

URBANO, Agustina F.
56 Magiting St.

VALEROS, Ernesto B.
78 Maginhawa St.

BALANAG, Vincent M.
29 Matimtiman St.

SINGSON, Antonio P., JR.
108 Maginhawa St.

Barangay UP CAMPUS

SALIVA, Ruperto C.
100 Dagohoy St. o73

DELA CRUZ, Leopoldo A.
112 Valenzuela St.

ISUNZA, Victor R.
5 Pook Ricarte

FALLORINA, Salvador C.
49-A Amorsolo St.

COLET, Angel V.
45 Gomburza St.

ALVAREZ, Oscar S.
41 M. Viola St.

KAMPITAN, Encarnacion P.
32 Pook Polaris

Barangay UP VILLAGE

BALLEZA, Maricel C.
29 Malinis St.

DAMASCO, Virginia V.
14 Maayusin St.

SANTOS, Ramon JR.
53 Matiwasay St.

CARREON, Corazon P.
17 Malusog St.

DAYRIT, Fernando C.
24 Mahinhin St.

RILLOS, Genrao JR.
9 Kapayapa St.

GARCIA, Enriquez P.
22 Mahusay St.

Barangay VALENCIA

GODOFREDO, Enriquez M., JR.
181 Santolan RD.

GABOR, Ricardo S.
177 RD.

IBARDOLAZA, Felicidad E.
15-A Granada St.

SANCHEZ, Joy L.
52-H Valencia St.

DALIT, Rafael D.
98 Granada St.

CLEOFAS, Benigno A.
164 B Serrano Avenue

JACINTO, Dario F.
60 Valencia St.



Jaime Cardinal Sin and Quezon City Mayor Brigido Simon, Jr. (right) visit one of the first 250 lowcost housing units for squatter families at barangay Manresa. Sin blessed the houses last September 26, 1989 and lauded Simon for initiating the 600-unit project. The rest of the units will be awarded by December.

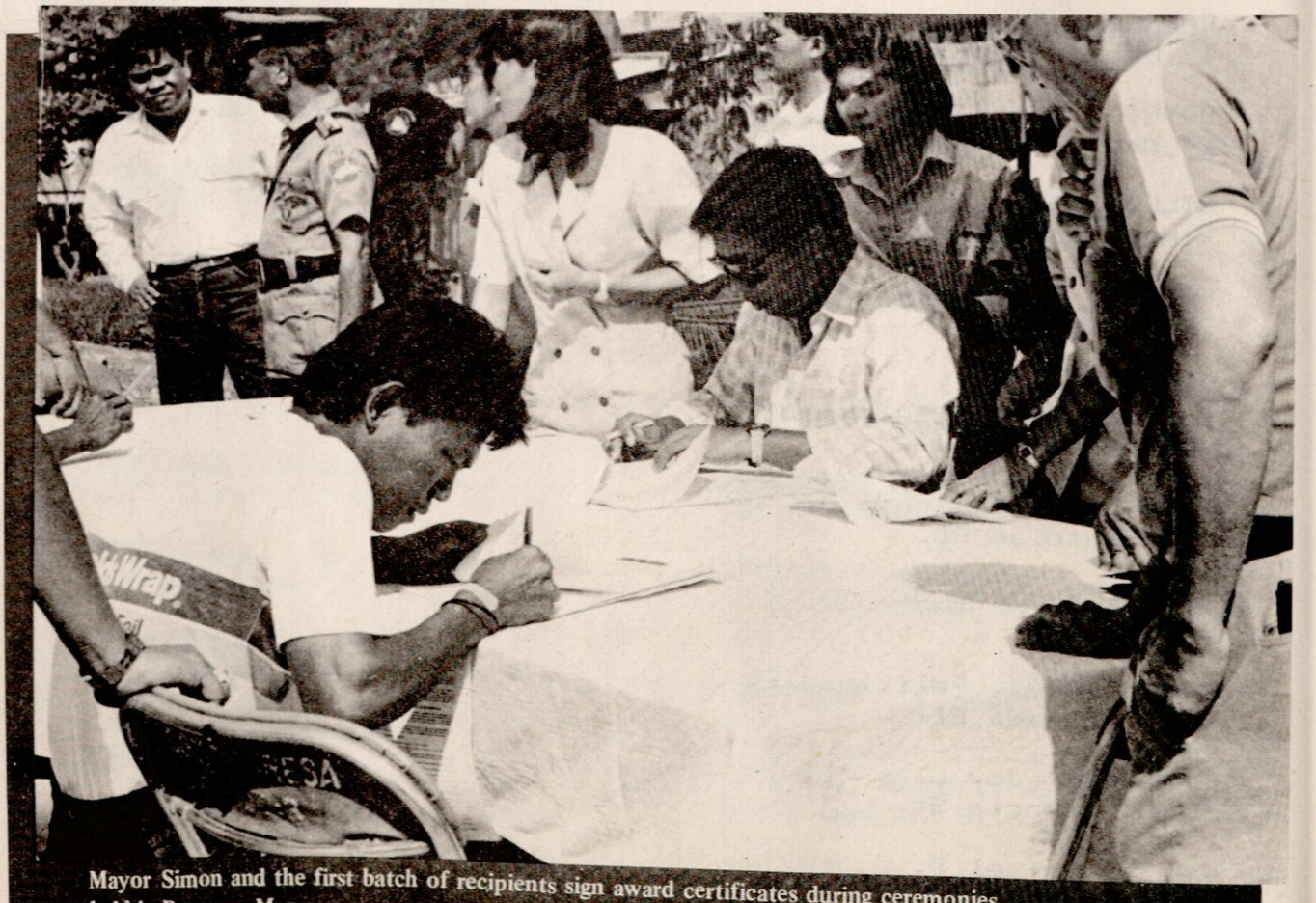

Mayor Simon and the first batch of recipients sign award certificates during ceremonies held in Barangay Manresa.

Legislative Section

ISMAEL A. MATHAY, JR.

Office : Room N – 210 House of Representatives
Constitution Hills, Quezon City
Tel. No. 922-244-99 local 7389

Residence : 123 N. Domingo St., Cubao, Quezon City



Congressman Ismael Mathay, Jr. is one of the rare breed of gentlemen from the private sector who proved to be a successful government official. He rose in the private sector to become President of Purefoods Corporation in 1959 and later as President of Capitol Motors Corporation.

Mathay first joined the government in 1967 as elective Vice Mayor of Quezon City. He moved to become the Secretary to the Commissioner at the General Auditing Office in 1973. He was later appointed as Vice Governor of the Metro Manila Commission in 1979.

As MMC Vice Governor, Mathay distinguished himself as an effective public administrator. He was able to address the complex problems of an urban center like Metro Manila. He is also a political survivor. In the 1984 Batasang Pambansa elections Mathay was the only KBL or administration candidate in Quezon City who escaped the then opposition landslide. He repeated the feat in the May 1987 Congressional elections, winning as an independent candidate.

As member of the House of Representatives, Mathay's star continues to shine. He helped guide his less experienced collegues in the rationalization of government programs for the various problems faced by local government units.

Although an independent, the leadership of the Lower House trusted him with two vice chairmanships – the powerful Committee On Appropriations and the Committee On Public Order. He is also a member of the Committees on Suffrage & Electoral Reforms, Banks and Currencies, Local Government, and Urban Planning, Housing and Resettlement.

ANTONIO L. AQUINO

Office : Room N–417 House of Representatives
Constitution Hills, Quezon City
Telephone No. 921-36-60 Local 7376



Congressman Antonio L. Aquino (LDP-Quezon City), who represents the Second District of Quezon City, belongs to a new breed of public servants conscientious, hardworking and sentitive to the public needs. What distinguished him from the traditional politicians is his relative youth and obsession to give new, positive meaning to the concept of public service.

Before the youthful Congressman ran in the 1986 elections it was not largely known to the public that he has already established a reputation as a businessman, a civic leader, organization man, newspaper columnist and a devout member of religious organizations.

Congressman Aquino first and foremost is known in the Transportation Industry, specifically the Automotive Industry Association, where he served for two terms as its leader. He was then President and Chairman of the Board of Autosphere. He provided the kind of dynamic leadership that made the Association a potent mouthpiece of the automotive industry. Through this regular column in the Bulletin Today, he articulated the association's concern on a variety of national issues.

He was also involved in the pharmaceutical business. He started in 1969 when he joined Smith, Kline and French Overseas as a professional service representative and later as territory manager of Wyeth, Suaco Laboratories.

In 1985, he joined the government service as President of BLISS Development Corporation, a government owned corporation that constructs BLISS Housing projects. In this position, he became a member of the operating committee on Housing and Urban Development Coordinating Council (HUDCC).

ANNA DOMINIQUE L. COSETENG

Office : Room N–511 House of Representatives
Constitution Hills, Quezon City

Residence : 65 Ifugao St., La Vista Subdivision
Diliman, Quezon City



Congresswoman Anna Dominique Coseteng or simply Nikki to her friends and newly found adoring movielandia fans is undoubtedly a stand-out among the over 200 members of the House of Representatives. He competes with the Speaker of the House himself in terms of media attention and mileage.

She is very active in and outside of the legislature. Inside, she never waver to stand on issues concerning women, the American military bases, human rights violations and other concerns. Outside the halls of congress she is even more active what with her varied commitments.

Nikki, despite her hectic work schedule still finds time for her civic activities. This include fulfilling her role as Chairperson of the WOMB (Giving Life to a New Order), vice chairperson of Kababaihan Para Sa Inang Bayan (Kaiba), as first woman member of a rotary club – the Rotary Club of Diliman among several other civic and religious organizations.

Although she belongs to the generation of youthful legislators, Coseteng did not went to Congress unprepared. Her work experience has enabled her to project an image of a woman with superb managerial capabilities and leadership competence. She worked as Assistant to the President of the Mariwasa Group of Companies, Vice President of the Philippine Basketball Association (PBA) and at the same time team owner and manager of the Galerie Dominique basketball team, curator and owner of an art shop bearing her name, a former radio commentator and at present host of Womanwatch, a weekly telivision program over PTV 4.

She is a member of the congressional Committees on Trade and Industry, Appropriations, Foreign Affairs, People's Power and Participation, Economic Affairs, Youth and Sports Development, Family Affairs, Public Information, and Socio-Economic Planning.

RENATO JESUS A. YAP

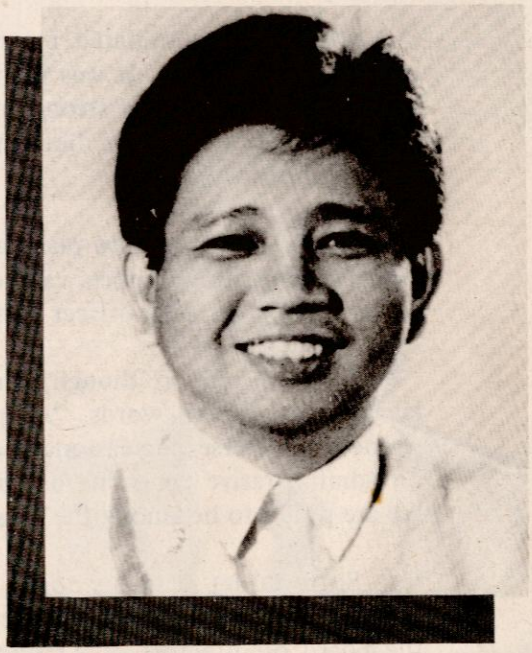

Office : Room S–314 House of Representative
Constitution Hills, Quezon City
Telephone No. 922-38-13 Local 7235

Residence : 27 Bulacan St., West Avenue Quezon City

A graduate of Business Administration from the Menlo School of Business in Palo Alto, California; Congressman Yap is a pleasant surprise to his family and friends.

As Quezon City's first district representative in the Lower House, Yap is fast rising as a nationalist legislator. In only two years he has engaged his colleagues in nerve-wracking debates on sensitive issues like the removal of the American military bases, the use and institutionalization of the national language, and the impropriety of providing Congress with luxurious offices like the Philippine National Bank building at the Manila Bay reclamation area among others.

As member of Congress, Yap is a very busy man. He is Chairman of the sub-committee on GSIS, SSS and Insurance Agencies; Vice Chairman of the Committee On Corporations and Franchises and the Sub-Committee on Customs, Tariff & Related Laws.

He is also a member of the Committee on Laws, Committee on Ways and Means, Sub-Committee on National Internal Revenue, Committee on Economic Affairs, Committee on Trade & Industry, Sub-Committee on Consumer Protection, Committee on Justice, Sub-Committee on Immigration, Deportation & Naturalization, Committee on National Defense, Sub-Comittee on Defense Resource Development, Committee on Government Enterprises and the Committee on Youth & Sports Development.

Congressman Yap is not only involved in national affairs. He is also deep into the affairs of his district. For one, he is among the most agressive in bringing in infra-structure projects to his area of jurisdiction. He is also active in the promotions of sports up to the barangay level.

A RISING STAR OF QUEZON CITY

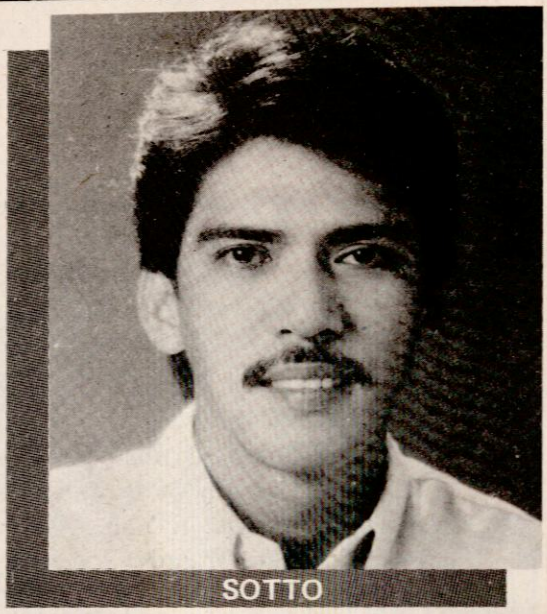
SOTTO

Vicente Sotto III was originally slated as a candidate for councilor of the PDP Laban ticket of then mayoralty contender Brigido R. Simon, Jr. By sudden twist of events, however, resulting from intense party struggle among pro-administration politicians PDP Laban lost its vice mayoralty bet to another group.

Not to be intimidated by maneuverings, the party held its ground. It was then that Sotto came in as replacement, a very strong one that it actually caught the other camps like sitting ducks. The result was history.

As vice mayor, Sotto plays a dual role. First, as drug control and sports czar of the city. And of course, as presiding officer of the City Council.

The vice mayor, though, find the second one as a little bit complicated and more challenging. In his own words, "As presiding officer I have to play as a fair father to 26 men and women of diverse persuasions and beliefs. Add to it the demand for speedy legislative action on administrative programs but as a whole I take it as part of a learning process for all of us. We are proud to be among the most productive city councils in the entire nation."

Sotto brings in to his post a lot of glamor and experience both as a movieland personality and a business entrepreneur. He worked as vice president of Vicor Music Corporation, member of the board of directors of Araullo University, presently as vice president of Television and Productions Exponents, Inc. and president of Tasha Recording Studio aside from other corporate positions.

He is not only a seasoned business executive but an accomplished sportsman, as well. He is a multi-awarded bowling champion and first rate golf enthusiast.

Sotto prides himself as one of showbusiness luminaries with a happy family. He is married to Helen Gamboa. They have a son and three daughters.

Becoming a government official was not really in his mind but when asked by a friend to fight for a common cause – that of providing the people of Quezon City a better government, he promptly joined the fray. The Sotto family, however, is no stranger to public service. He is the son of the first Philippine Medical Commissioner (the equivalent of today's Secretary of Health) – Dr. Herminia Castelo Sotto. The vice mayor is also the grandson of the late Senator Vicente Sotto.

His office aside from handling the city's drug control and sports programs also takes on the development of livelihood promotions activities. They regularly give seminars on various endeavors designed to augment the income generating capacity of the city's slum dwellers.

Despite a tight daily schedule, Vice Mayor Sotto still finds time to co-host the popular noontime show "Eat Bulaga" on ABS-CBN Channel 2. Not only that he is also active in other activities, including formulation of common legislative programs for the members of the NCR Vice Mayor's League where he is the incumbent president.

He is one of the few city vice mayors in the country who enjoys the full support of the mayor. Mayor Brigido R. Simon, Jr. has designated him as Chairman of the Executive Committee for the 1989 Quezon City Golden Jubilee.

FIRST DISTRICT

Office : Room 25, 2nd Floor,
City Hall, Q.C.
Tel. No. 9223232

Residence : 32 South Maya Drive,
Philamlife Homes, Q.C.
Tel. No. 987304/973681

1. GEORGE M. CANSECO

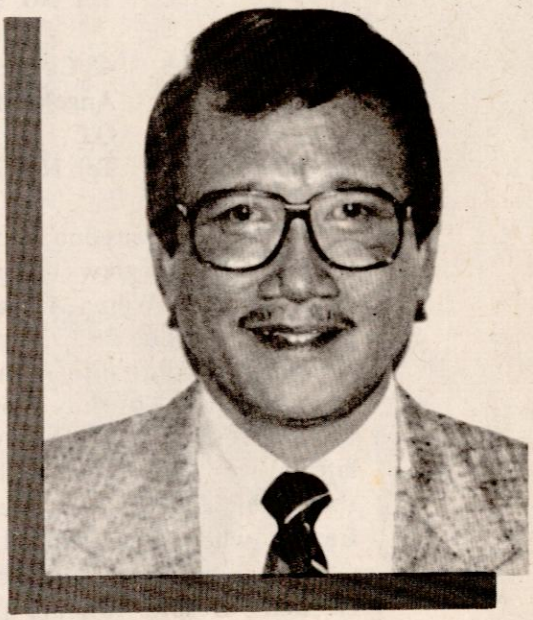

Can music and politics mix? This question could have been difficult to answer if it was raised before George Canseco got elected to the Quezon City Council. But even before one could even think of asking, the electorate of the first district already knew that music and politics are not strange bedfellows as far as Canseco's bid was concerned. They voted him overwhelmingly. Consequently, he moved on to become the President Protempore of the city council, a position generally regarded to be a heart beat away from the vice mayoralty post.

Canseco saw the first sunlight in Naic, Cavite some 55 summers ago. He took up and finished his elementary grades in 1946 at the Naic Elementary School. Four years later he completed high school at the Jose Abad Santos High School. He moved on to take up Liberal Arts at the University of the East until 1952. From there, he began to eke out a living from clerk to underwrit er of several insurance companies.

In late 1967, he got his first break-through. He landed as News Director of the Eagle Broadcasting Corporation. A year later he transferred to a foreign wire agency – Associated Press, as Senior Desk Editor. He stayed at AP until early 1972 before accepting a new assignment as Desk Editor of the defunct Philippines Herald. But his stint with journalism was cut short with the declaration of martial law.

Canseco, however, is not a man to be denied. Ladyluck has always been by his side. After losing his job as a journalist, Canseco accepted the job of Consultant and later as Vice President of the Vicor Group of Companies. It was during this time that he bloomed into a full time songwriter. He started though as a composer in the early sixties.

So far, he has scored over a dozen of hit songs which easily make him as one of the leading songwriters of the country. In fact, he is almost a legend. But despite his phenomenal rise in movielandia and the music world, Canseco simply describes his life "as an artist having 30 years experience in professional songwriting and 18 years experience as cinema director". Well, not bad enough for an AB undergraduate.

As President Protempore of the City Council, Canseco is the chairman of the powerful Blue Ribbon Committee – the committee tasked to look into public complaints and anomalies in the city government. Indeed, a very challenging job.

2. WILMA A. SARINO



Office : Room 02, 2nd Floor,
City Hall, Q.C.
Tel. No. 9223258

Residence : 48 Corner Ipo and
Angelo Sts., La Loma,
Q.C.
Tel. No. 7318275

If there is anyone in the city council who practically grew up with politics, it could only be Wilma A. Sarino. Politics is in her blood. She is a daughter of the late Norberto S. Amoranto – the city's longest-serving mayor. Not only that, she is also the wife of former Quezon City councilor and later Vice Mayor Steve Sarino. It was, therefore, a pleasant expectation of her friends when she decided to enter the political arena herself via the recent local elections. Despite running as an opposition ist, Sarino won handily with plenty to spare, so to speak.

The lone woman councilor from the first district, she did not come to the city council without her own merits. Born in Binan, Laguna, Sarino studied at the Centro Escolar University where she earned two degrees – BS Liberal Arts and BS Education. From CEU she proceeded to become a public school teacher and later as Assistant Principal of the family- owned Our Lady of Salvation School.

Councilor Sarino is an active socio-civic leader even prior to becoming a member of the city council. She served as chair person of the Philippine Tuberculosis Society (special events group), president of the QC Jayceerettes, director of the QC Chamberettes and treasurer of the Capitol Lions Ladies Club.

Inspite of her numerous commitments in the government, she continues to serve her constituents through other endeavors. She is Project Director of the Mayor Norberto S. Amoranto Memorial Foundation, Inc. which offers free educational and vocational courses to the needy youth of Quezon City. She has launched a free sewing class to train womenfolk in a worthwhile skill. She has, in cooperation with various food establishments and her friends, also launched "High Hopes '89" – a project to entertain and share with indigent children of Quezon City.

Aside from being councilor, Sarino also serves as board trustee of the Molave Youth Foundation, proprietress of the Touch of Gold Jewelry Shoppe and vice president of Bersola Corporation.

She and husband Steve are blessed with four sons – Stephen, Jr., Wilbur Gerard, Jerry Vincent and Jonathan Wilhelm. Aside from her family and business activities, Councilor Sarino has only one more concern – that of serving the people of Quezon City faithfully and in the tradition her family has served the city.

3. ALBERTO M. GALARPE

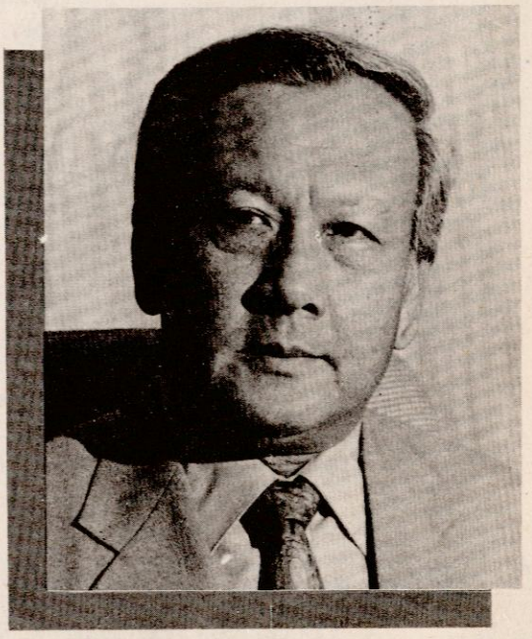

Office : Room 17, 2nd Floor,
City Hall, Q.C.
Tel. No. 9223772

Residence : 20 Hereford St., Proj. 8,
Q.C.
Tel. No. 981225

From a clerk at City Hall to becoming a member of the City Council is, in any language, a trail-blazing fate. Only few could ever achieve such rise from obscurity to the center of policy-making in a big city like Quezon City. His story is one for the books – that of a boy from the countryside who made it good in the big city. The stuff one can only do if he is exceptional. And Councilor Alberto Galarpe is one man who is exceptional.

Galarpe was born in Tuy, Batangas on April 9, 1929. He finished his elementary grades in 1940 at the Batangas Elementary School. For a while he was sidelined from his studies after elementary. It took him until 1948 to earn a high school diploma at the Far Eastern University. From FEU he moved to the Manila Law College for his LIB.

Life was a hard climb for him. He started as clerk at the Office of the Mayor in 1951. When he decided to compete in the 1988 local elections Galarpe was already Chief of the Business Permits and License Office. His long stay at City Hall accorded him the winning edge. Since 1951 he has been doing his homework – accumulating friends. He came in strong in the final tally of votes. He ranked third in a field of over 50 candidates. Not bad for a former clerk.

Aside from being councilor, Galarpe is proprietor of the Capitol Wine Merchant and president, Batangas Sweet J. Corporation. He has served as a member and past director of the Quezon City Chamber of Commerce and Industry; director, Quezon City Board of Tourism; project director, St. Vincent Ferrer Parish Church Reconstruction Project; life corporate member, YMCA Quezon City; president, Toro Hills Homeowners Association and several socio-civic groups.

He is married to the former Lily Ramos Bunag. Galarpe is at present the 1st Assistant Majority Floorleader of the City Council. He is regarded as the taxation expert of the city council and he has to his credit a series of revenue raising measures passed or presently under consideration by the City Council. It is for these reasons that he was elected Chairman of the Committee on Ways and Means of the Council since its inauguration in 1988. He has observed modern trends in business licensing and regulatory measures in New York, U.S.A.; Tokyo, Japan and Taipeh. He recently attended and represented the City in the Foundation Anniversary of Salt Lake City, USA.

Galarpe is now the President of the Rotary Club of Central EDSA.

4. TEODORO N. RAMOS



Office : Room 06, 2nd Floor,
City Hall, Q.C.
Tel. No. 9223262

Residence : 1. 4 Cagayan st., Bago
Bantay, Q.C.
Tel. No. 978672
2. 13 Road 17, Bahay
Quezon City

Councilor Teodoro N. Ramos was born in Concepcion, Tarlac to a farming family. He is a witness to the growth and rise in politics of Concepcion's most famous son – Benigno Aquino, Jr. But their lives were world apart. The former came from a wealthy and politically entrenched family while he belongs to an average Filipino family. But the disparity did not bother him. Ramos took up his studies at the Concepcion Elementary School and Concepcion High School.

From Concepcion, he transferred to the big city to earn his Bachelor of Laws at the Manuel L. Quezon University. He passed the bar soon after graduation.

He then married the former Trinidad San Diego, a successful realty business practitioner. They are blessed with three sons – Dakila Carlo, Magiting Noel and Bayani Rico. For a while Councilor Ramos assisted her wife in the realty business while at the same time working as a law practitioner . As a practicing lawyer, Ramos, or Teddy to his friends and clients, has met and helped people from a wide spectrum of society. It was during this experience that the lure of public service became even closer to his heart.

So when he was invited to run as councilor for the first district, Ramos did not wait for a second chance. He immediately engaged himself into the hustings. His having been a law practitioner helped him a lot. Despite being a newcomer he came out of the slugout still smiling.

At the City Council, he serves as chairman of the City Council Committee on Justice and Human Rights and vice chairman of the Blue Ribbon Committee. He is also one of the most respected members of the council. He is described by his colleagues as very accomodating during floor deliberations but always exudes legal profoundness.

From Concepcion, Tarlac to Albert Hall in Quezon City is indeed, a long trek for Teddy Ramos. But the man considers the achievement as only the first step of a long journey. Well, with an everlasting smile and a deptness in law it won't be a surprise if this gentleman can go some thousand more miles.

5. EMILIO G. TAMAYO

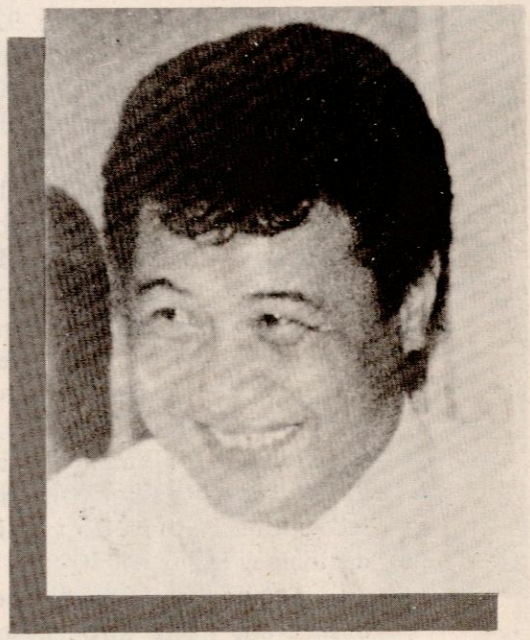

Office : Room 13, 2nd Floor, City Hall, Q.C. Tel. No. 922694

Residence : 27 North Lawin, Philamlife Homes, Q.C. Tel. No. 995705

Emilio G. Tamayo, fondly called "Emil" by friends, was already a successful practicing architect and contractor long before it occurred to him that he should spend time serving the people of Quezon City as a public official. As a contractor, practitioner and civic leader, he also had the opportunity to meet people from all walks of life. He easily mixed with masons, laborers, carpenters and the plain neighborhood bystanders. His victory, therefore, in the last elections was no surprise.

Councilor Tamayo has come a long way from Malasiqui, Pangasinan to become a leading light in the City Council. He is also the envy of some city hall people because of his closeness to Hizzoner – Mayor Brigido R. Simon, Jr. Some are suspecting the mayor is grooming him for a higher office.

Being an architect, Councilor Tamayo was a shoe-in as chairman of the City Council Committee on Public Works and Infrastructure Development. He is also a member of various committees including the City Council Committees on Laws, Rules and Internal Government; Markets, Slaughterhouses and Other Franchises; Education; Economic Development Board; Technical Committee on Garbage Utilization and Disposal and the Evaluation Committee on the proposed Quezon City Hall of Justice.

Married to the former Ofelia Abano, the Tamayo family is blessed with six sons and a daughter. His family is very supportive to his public service carreer. In fact, his wife being a physician has always been supportive to his outreach medical program for destitute families in the first district. The family is sponsoring a regular monthly medical tour to the depressed areas of the district.

As member of the city's legislature, Tamayo is leading his peers in ensuring a smooth and speedy implementation of various public works and infrastructure projects. He is also busy working on his legislative agenda which will seek for a stronger and better physical development of the city.

He has repeatedly assured newsmen covering City Hall that he has not forgotten his campaign pledge to help fulfill the aspirations of the poor to attain a real Filipino society where there is peace, prosperity and a truly democratic way of life.

6. REYNALDO A. CALALAY

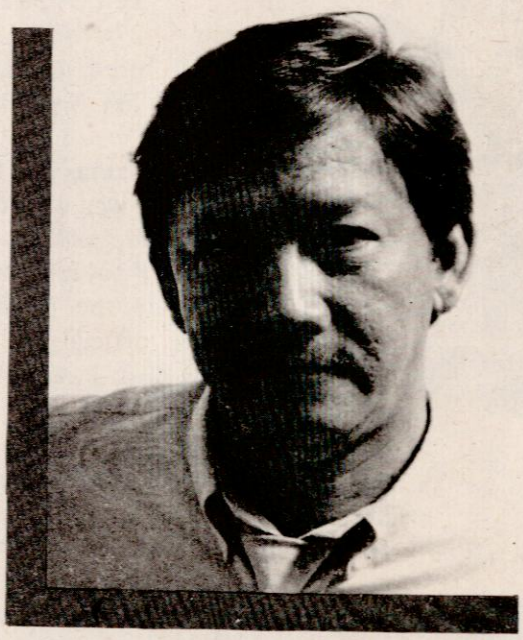

Office : Room 07, 2nd Floor,
City Hall, Q.C.
Tel. No. 92223415

Residence : 78 San Pedro Bautista,
SFDM, Q.C.
Tel. No. 978070/992406

A businessman, Reynaldo A. Calalay started his venture into politics by first affiliating with PDP-Laban. This was in the early 1980s when it was not yet fashionable to oppose the Marcos dictatorship. From being an ordinary member he soon rose into the leadership totempole of the party in Quezon City. It was a natural consequence for him to be included in the PDP-Laban slate for the first district in recognition to his effort in helping restore democracy in the country.

At the City Council, he quickly established his name through some radical, if not controversial, pieces of legislations. He was the one who presented a proposed ordinance which seeks to make it unlawful to publicly ridicule and embarass any member of the so called "third sex." He also iniated the successful bid for the use of the national language during plenary sessions of the council. He has also filed a resolution which proposes the transfer of Malacanang Palace from San Miguel, Manila to Quezon City.

He is married to the former Jeniffer Pingol with whom he has three children – Reynaldo, 15: Ma. Reina, 12; and Paolo Rey, 5. Born in Manila, Calalay is one of the few city council members who practically grew up in Quezon City. He took up elementary at the San Francisco Elementary School. He finished high school and college at the San Beda in 1965 where he earned a degree in commerce.

As a legislator, he has concentrated his interest in initiating socio-economic development programs for the city's urban poor population. He is hoping that by the end of their term the council shall have worked out a meaningful solution to the squatting problem in the city.

Calalay is one of the most loved councilor's by members of the press because of his friendly nature and easy accessibility. He is one alderman one can talk to even in the comfort rooms, one veteran newsman said when asked to describe the former. He is looked up to by both media and his constituents as a new breed of public servants who are dedicated to their job not for themselves but for the welfare of the general public.

SECOND DISTRICT

Office : Room 24, 2nd Floor,
City Hall, Q.C.
Tel. No. 9218018
Residence : Burbank cor. Auburn
sts., North Fairview, Q.C.
Tel. No. 906727

Although one of the youngest member of the City Council, Alicia A. Herrera is very much respected, if not feared for her political deptness. Her astonishing performance as the councilor who registered with the most number of votes in the last local elections sent shock waves to the spines of ambitious politicians. From a neophyte, she quickly earned prominence and is now considered as a strong mayoralty contender in the next elections.

But when told by her friends in media that she is already destined for the political big league, she just dismissed them as a friendly joke. She is determined to serving fully her term as representative of the second district despite what she calls as roadblocks put her way by some "friends."

Voted as one of six most outstanding councilors by the Quezon City Press Association, Councilor Herrera is regarded as Ms. Graftbuster of the city council for her unrelenting campaign against shenanigans and the crooks at City Hall. She has to part ways with the majority party when the going became rough in the city council. When most of her peers decided to joined the newly organized Laban ng Demokratikong Pilipino (LDP), she opted to remain with PDP Laban. She is now the recognized leader of the party for Quezon City. This development is suspected to be the first step of the party for her eventual proclamation as the party's standard bearer come election time.

1. ALICIA A. HERRERA



Herrera's star in the PDP Laban continues to rise that not only few are surprised with her recent election as Auditor of the National Executive Council of the party.

Aside from attending to her chores as councilor and officer of her political party, Councilor Herrera also works as national president of the 2,000-strong Lady Councilors League of the Philippines. They have started an ambitious project – that of establishing a rehabilitation and development center for women.

Herrera, a decorated and honor student, earned her degree in economics from the University of Sto. Tomas. She is president of her own company, vice president of Herrera Engineering Corp., Vice-President of Ryan Int'l Marketing & Dev. Corp., Board Secretary of Blue Base Farm. She also serves in various capacities in a couple of private corporations.

2. MELENCIO M. CASTELO

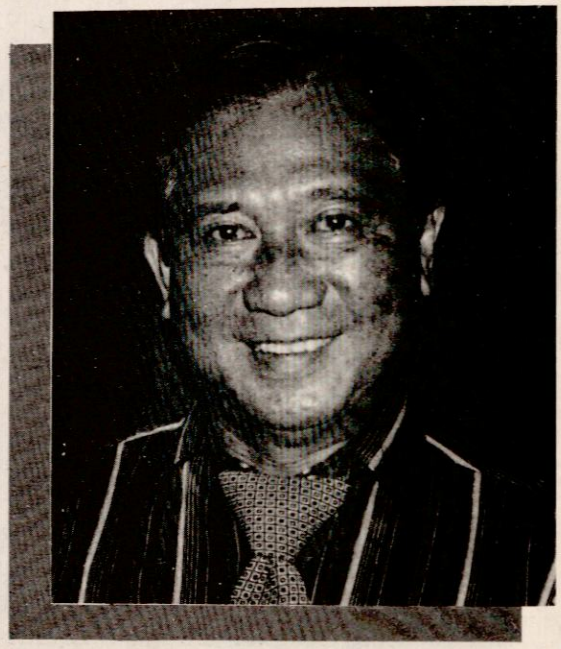

Office : Room 14, 2nd Floor, City Hall, Q.C. Tel. No. 9222872

Residence : Lot 19 Blk. 11, New Heaven Village, Kaligayahan, Q.C. Tel. No. 9216340

Melencio M. Castelo has a very colorful life. He was born in Munoz, Nueva Ecija. He started his schooling at the family's hometown but he graduated with a degree in law from the University of the Visayas in Cebu. He went back home after studying in Cebu and got elected as municipal councilor. But life and politics in the province was dull and boring for this hardworking and enterprising young man.

Together with wife Lea, a fiscal, and family they moved to Quezon City. Few years later he was elected City Councilor. This was in 1972. During this stint, Castelo was credited for initiating the campaign resulting in the recovery of land areas belonging to the city which was then worth P90 million. He was then the chairman of the City Council Committee of Subdivisions, Housing and Real Estate.

Simply known to his contituents as "Tata Miling," Castelo is a veteran in public service. He was formerly head of the Tricycle Regulations Unit, Community Relations Officer, City Secretary and a host of other positions in government.

He also engaged in socio-civic activities. He is currently president of the Rotary Club, Cubao North.

Prior to his reelection as councilor, he practiced as a trial lawyer. After his election, however, Melencio has limited himself as a free legal counsel to the needy residents of Quezon City. He has in fact, become the most sought after lawyer for residents of depressed areas in the second district.

As member of the City Council, he is busy preparing measures for approval by the body which will soon convert open public spaces into mini-parks and playgrounds.

3. VICENTE D. BIGLANG-AWA

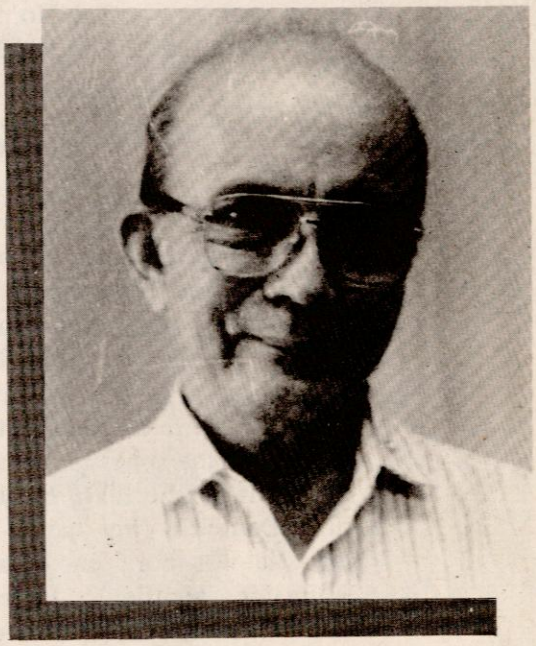

Office : Room 21, 2nd Floor,
City Hall, Q.C.
Tel. No. 9220876

Residence : 6 De Jesus Compound,
San Agustin Novaliches,
Quezon City
Tel. No. 903350

Councilor Vicente D. Biglang-awa or simply Ka Enteng is one of the elder statesmen of the city Council. He plays the role very well as borne out by the fact that his wisdom and vast experience in life is always sought not only by people from his district but also by his colleagues.

"Ka Enteng" is considered an institution in Novaliches politics. He was born on April 5, 1924 in that place, at a time when many could say Quezon City was still a virgin forest. In fact, some political pundits have expressed the opinion that Novaliches politics is Ka Enteng and the two are interchangeable.

Married to Felicitas J. Biglang-awa, they have six children: Cynthia, Fe, Vic, Nilo, Aries, and Liz.

When the council-type of local government was resurrected for Metro Manila and for the first time in nearly 20 years, the people of Quezon City readily made Ka Enteng a runaway winner. He had one clear advantage over the other candidates: he had already established a track record of public service and political goodwill, thus, most importantly, he is well-loved by his people.

The long stint of Ka Enteng in the public service has confirmed his conviction that for progress and development to be attained by Quezon City, there has to be an ideal peace and order situation in the city. Thus, he is a staunch advocate of an independent local police force.

With the wisdom and experience of Councilor Biglang-awa in harness for the attainment of an ideal peace and order situation in Quezon City, residents now have a reason for strengthening their hopes for an industrial Quezon City anchored on the pillars of peace, order and wholesome living, consistent to the plans of Quezon City's indefatigable mayor, Brigido Simon, Jr.

4. DANTE V. LIBAN

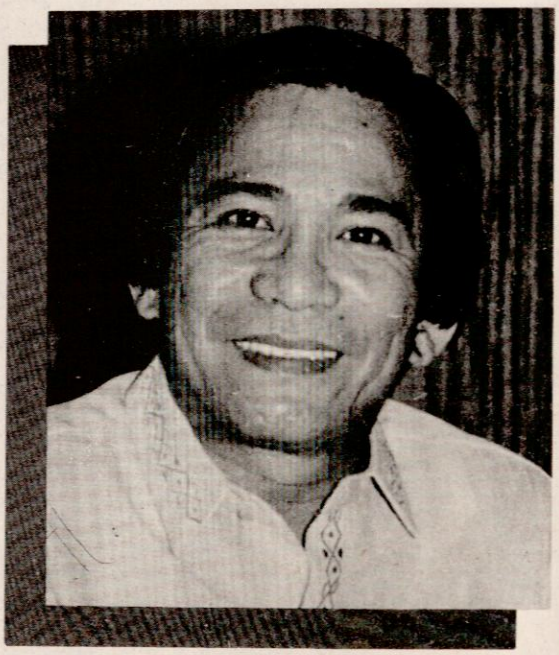

OFFICE : Room 05, 2nd Floor,
Quezon City Hall
Tel. No. 9223251

Residence : Lot 10, Blk. 19,
Atherton St. North
Fairview, Quezon City
Tel. No. 906098

"Dante Laban" is an apt slogan for Liberal Party stalwart and city council minority floor leader Dante Liban. As a member of the opposition bloc in the council he has earned the respect and admiration of his colleagues and the press for his incisive comments and indepth analysis of the issues taken up by the council.

If it is true that "life begins at forty", then Dante is only barely starting to live life. He was born on January 7, 1949 in Sampaloc, Manila to Federico Liban and Luz Ventura. He is married to Marvina L. Reina and they have four children: Joan Catherine, Joan Cristine, Joan Criselle and Joan Carla Luz.

An accomplished businessman, Dante is president of an air freight forwarding and customs brokerage firm, JCL Masterservice, Inc.; and a consultancy and trading company, Marketech International, Inc. He is also the general manager of Masterfire Safety Products, a fire extinguisher manufacturing firm.

His energies are boundless especially when it comes to civic-oriented activities, a sure sign of a man willing to serve. Even when he was in the private sector he was already active in many organizations among them are: Bishops-Business's Conference for Human Development, Philippine Chamber of Commerce and Industry, Chamber of Furniture Industries of the Philippines, Chamber of Commerce of the Philippines Foundation, Quezon City Chamber of Commerce and Industry, Smithsonian Institute, National Geographic Society, and many others.

It was no surprise to those who knew Dante when he ran for public office. He missed the Congressional elections but this turned out to be a blessing in disguise for Quezon City. In the council, he is proving his mettle's worth by his sponsorship of progressive legislations.

As minority whip, Liban is ex-officio member of all committees.

5. ISIDRO R. SALUDES



Office : Room 11, 2nd Floor,
Quezon City Hall
Tel. No. 9223246

Residence : 46 Baesa Road, Quezon City
Tel. Nos. 3619315/
342771

Councilor Saludes is often called by friends and residents as "Judge" or "Judge Saludes", than as "Councilor Saludes". He earned the title while serving as a diligent, meticulous but aritculate and astute member of the bench.

Some of the country's exceptional political leaders, such as Justice Cecilia Munoz-Palma, Justice Hermogenes Concepcion, to name a few, come from the bench. Learning the art of advocacy is, at least in Philippine politics, almost a prerequisite before one immerses himself in a political career.

Councilor Saludes is no different. Originally from Vinzons, Camarines Norte, where he finished his elementary and high school education. He took up his undergraduate and bachelor of laws degree at the University of Manila. He passed the 1954 bar examinations with flying colors earning an 83.9 average and was soon deep in the practice of law.

He is married to Erlinda Saludes, nee Medina. They are blessed with eight children: Isidro, Jr., Teresita, Fernando, Marilou, Clemencia, Luis, Salvador, and Emmanuel. A strict but understanding disciplinarian and a legal scholar who has seen the best and the worst of society from his long practice, both from the bench and the bar, Judge is a dreaded foe of immorality.

As chairman of the committee on games and amusements, Councilor Saludes recently authored an ordinance penalizing patrons of lewd and indecent shows in nightclubs and bars.

Over all, Judge Saludes' concerns as reflected in his legislative thrusts show an unwavering concern and attachment for the less fortunate citizens of Quezon City. He has authored an ordinance giving bona-fide residents first preference in obtaining employment in private establishments in their barangays. He fathered an ordinance banning the demolition of houses, shanties and other forms of habitat of squatters without a valid court order. He initiated and strongly urged the council for passage of an ordinance mandating the admittance to hospitals in Quezon City of emergency patients under all circumstances.

6. EDGARDO S. SERRANO



Office : Room 15, 2nd Floor,
Quezon City Hall
Tel. No. 9223673

Residence : 969 Quirino Highway
Novaliches, Quezon City
Tel. No. 901313

Councilor Serrano goes with the monicker "Ka Eddie" because of his down-to-earth humility and attitude to others. Ka Eddie is the "other" guru of Novaliches politics.

Ka Eddie was born on December 29, 1933 in Novaliches Proper and has never transferred residence since birth. He finished his elementary education at the Novaliches Elementary School, his high school at the Far Eastern University, took up Associate in Arts at the University of Santo Tomas, and earned a degree of bachelor in Business Administration major in Management.

He is married to the former Magdalena Pacheco, and at his nimble age still enjoys a hearty game of tennis, dancing and, most especially, the art of singing.

Councilor Serrano is actually not a tyro in politics for his father is former Councilor of Caloocan, Rizal. His political experiences, in fact, are heavily influenced by his father.

Like some councilors, Serrano regularly conducts medical outreach projects in the depressed areas of Novaliches and makes himself always available to respond to the needs of his contituents.

He is chairman of the committees on Youth and Sports Development and Transportation, Communication and Public Services. He is also vice-chairman of the committee on Markets, Slaughterhouses and Franchises.

DISTRICT III

Office : Room 01, 2nd Floor
Quezon City Hall
Tel. No. 9215264

Residence : 93 K-8th, Kamias,
Quezon City
9218772/9219398

1. MITCHELL GUMABAO

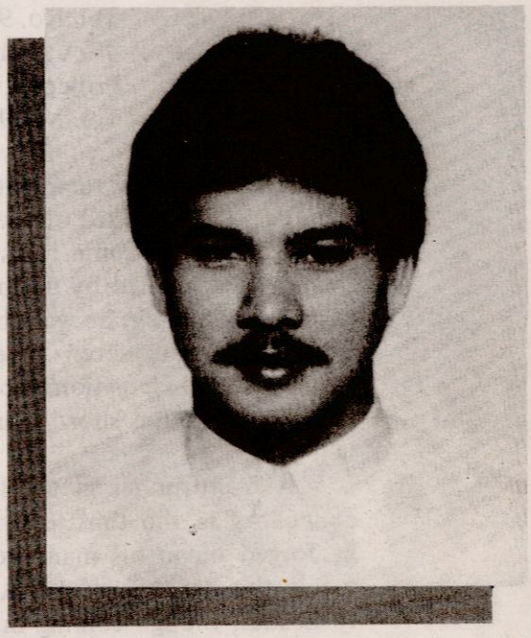

Many constituents often wander into the offices of the city councilors only to ask: **where is the office of Dennis Roldan?** Employees know that matinee idel Dennis Roldan is a city councilor but not everybody know where he holds office. The sign on the door says, Councilor Mitchell Gumabao.

Mitchell Gumabao, is of course, the true name of Dennis Roldan – matinee idol, professional cager, turned politician. People naturally raise an eyebrow whenever Dennis Roldan's name is mentioned. Dennis Roldan? Sure, he's celebrity, but can he deliver?

Aside from enjoying the reputation as the council's most tastefully dressed alderman, Dennis Roldan is slowly building a reputation for his special concern to youth and sports. In fact, most of his ordinances are offshoots from grassroots experiences of today's youth.

His spirited concern for the control and eradication of drug addiction is earning him the respect and admiration of his colleagues and constituents. Perhaps, this concern can be attributed to being exposed to the glittering world of movies where habitual drug users are part of every day life.

Aside from his concerns for his constituents, Councilor Gumabao believes that legislation need not be tedious, disharmonious, and adversarial. It is his firm belief that members of the city council should, from time to time, as schedules permit, get together and share experiences, problems, and plans under the blessings of "San Miguel" to foster esprit de corps.

2. JORGE L. BANAL

Office : Room 10, 2nd Floor,
Quezon City Hall
Tel. No. 9220857
Residence : 47-A A. de Legaspi St.
Project 4, Quezon City
Tel. No. 9228673



The only male recipient of the coveted Tandang Sora Award proved he could be an exception to some rules, in more ways than one. Propelled by an innate dynamism and a fiery energy, he was able to surprisingly straddle atop seven coveted and major City Council positions progressively in succession, in the short span of one and a half year.

A front-runner in the last election for councilors in the third district of the city, he forged on in his mandated task by capturing the position of 1st Assistant Majority Leader, though coming in as a neophyte-politician in a group of veterans and well-known public personalities.

In a dazzling whirlwind of a performance, he occupied simultaneously the chairmanships of the Committee on Education and the Committee on Tourism and Culture, concurrent with being 1st Assistant Majority whip.

In a span of six months, he moved up to the most coveted position of Majority Floor Leader and with it the chairmanship of the powerful Committee on Laws, Rules and Internal Government.

The seemingly dizzying schedule observed by the man is actually a carry-over of his pre-government service routine. What may appear to some as a gruelling accumulation of activities is actually a well-managed and properly programmed agenda of activities, a credit to his management skills, he being a Bachelor of Science in Commerce Graduate of FEU, major in management and accounting.

A dynamic student leader and a univesity scholar up to his graduation, he carried the same dynamism in his socio-civic concerns as member and/or officer of a variety of prestigious socio-civic organizations that run the gamut from Rotary, Jaycees, the Phil. Mental Health Association, to Educational Foundations, PTA's and religious movements. He devoted the same dedication to his duties in these organizations as he does to his duties as councilor today.

Among the other awards he received in public service were the Paglilingkod Individual Award, and the Tourism Development Award. Jaycees cited him as Most Outstanding Senator, Most Outstanding Vice President, Outstanding Performance, Outstanding Young Man, Outstanding Chairman and as Presidential Awardee for many years.

Councilor Banal is blissfully married to Charminia Baluyut, a successful businesswoman and restaurateur, and with whom he has eight children, most of whom are successful professionals: Jorge, Jr., an Investment Officer; Joseph, a Purchasing Officer; Ma. Jessica, a Bank Officer; Ma. Jesusan, Medicine student, U.P.; Ma. Jethra, a Physical Therapist; James, a Fine Arts student of U.P.; Jason, a fourth year high school student at Claret; and Ma. Jasmine, also a fourth year high school student at Maryknoll (Mariam College).

Office : Room 22, 2nd Floor,
Quezon City Hall
Tel. No. 9223250
Residence : 24-J Ponce St., Project 4,
Quezon City
Tel. No. 9211429

A two time city alderman, Jose Paculdo is a pillar of the opposition. Many regard "Jopacs", as he is popularly known, as a force to reckon with in parliamentary skirmishes especially because he sits as the council's minority floor leader for the past two years.

Born on March 17, 1935, Jopacs, is a Bachelor of Laws graduate while holding a Masters in National Security Administration from the National Defense College. He holds a BSBA degree and is a practicing Certified Public Accountant (CPA). Among the many positions he had held include as President of the La Paz High School Alumni Association from 1965 to present, President of the Manila Law College Supreme Student Council from 1970 to 1971, General Manager of NEPA-Q-MART from 1962 to 1970, General Manager of Crespo Market from 1967 to 1970, Associate Professor of the Areneta University Extension from 1969 to 1977, senior partner of Jose J. Paculdo and Associates, Certified Public Accountants, from 1966 up to the present, and as Chief Civil Security Officer of Quezon City.

His experience as a past councilor is proving to be an advantage now that the city council has been revived as indicated by the seething attacks leveled against him by some

3. JOSE PACULDO

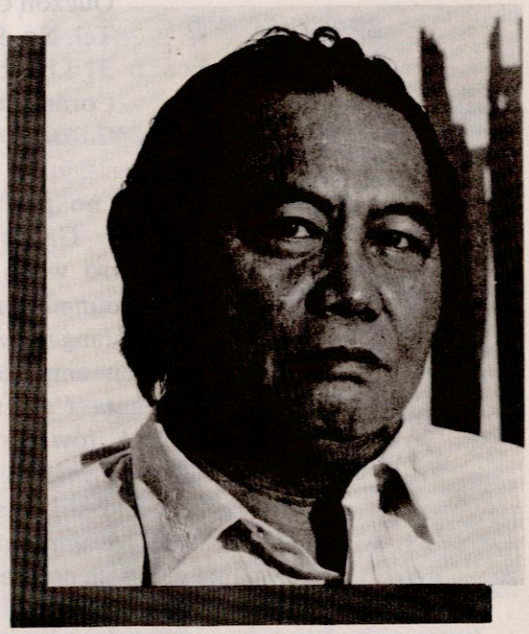

quarters. He is not only ably fiscalizing the majority bloc, but at the same time is getting away with some demands, like the trimming of excess fat from the 1989 budget, which was almost derailed due to its late submission to the council.

Councilor Paculdo is regarded by most council insiders as an eccentric who will do anything for his constituents, and for the good of the city.

As a former-minority floor leader he makes his presence felt and opinions heard and incorporated in most of the ordinances and resolutions undertaken or considered and passed by the council.

4. ELIZABETH O. GABA



Office : Room 20, 2nd Floor
Quezon City Hall
Tel. No. 9215280

Residence : 31 Liberty Avenue
Corner 8th Avenue
Cubao, Quezon City

This baby is no pushover. Councilor Elizabeth "Baby" Gaba was barangay chairman of Socorro when she decided to run for the city council. Barangay Socorro is a very big barangay with gargantuan problems, as it encompasses the heart of Cubao, the Araneta Center, and the outskirts along EDSA towards Camp Aguinaldo. If you were chairman of such a barangay for three years and still manage to survive through it with your reputation unruffled and not mangled, then surely you are eligible and capable for higher office.

One of the youngest members of the council, Councilor Gaba was born on October 20, 1952 in Manila. She attended the Institucion Teresiana in completing her elementary and high school stints, and graduated with a Bachelor of Science in Commerce, major in Accounting, degree from the College of the Holy Spirit.

Determined to succeed in life, she worked as Office Trainee with USIPHIL, Inc., Assistant to the General Manager with Sumilang Motorworks, Inc., Accounting Assistant at Windmasters, Inc. Merchandiser/ Assistant to the General Manager with Borneo Sumatra Trading Co. Ltd. (HK) Philippines Branch, Assistant to the FMD with Computer Information Systems, and as Proprietress of ESO Enterprises/Bags Gen. Merchandise.

As a former barangay chairman, it is but natural for her to concentrate on the pressing problems of the smallest political unit of our society. This primary concern has been bolstered by the fact that she is currently chairman of the barangay affairs committee of the council.

Councilor Gaba has proposed many ordinances and resolutions aimed at alleviating the plight of unfortunate and underprivileged barangay citizens. Her concern for the barangay was clearly evident when she successfully initiated an ordinance granting allowances to barangay peace officers.

5. EDUARDO F. DAVID



Office : Room 08, 2nd Floor,
Quezon City Hall
Tel. No. 9222018

Residence : 83 Magat Salamat,
Project 4, Quezon City
Tel. No. 9211095/
92101

Councilor David is called simply by his colleagues as Ed. His unassuming posture and friendly disposition is serving him well in the pursuit of the interest of his constituents.

Ed is a customs broker by profession who left his business and opted to serve the people. A product of public schools, Ed was born on October 31, 1934 in Sampaloc, Manila.

A self-made man, he enrolled in a steno-typing course at the Gregg Business School, earned a Bachelor of Science in Customs Administration degree from the PMI Colleges, then embarked on a trail-blazing path to improvement by, among others, hurdling a Management Executive Course in Export & Import Management at the Executive Development Academy, and by finishing all academic requirements for a Masters of Business Administration – SMP at the San Juan de Letran College.

He is also a practicing tax consultant, he has extensive knowledge of customs and tariff laws, a vast experience on cargo movements and deliveries, and is proficient in business correspondence.

Councilor David is the chairman of the Committee on Environmental Sanitation, Beautification, Parks and Playgrounds. With Councilor David at the helm of that important committee, people are expecting that the preservation and beautification of the city's public parks and playgrounds would be attended to. Besides his chairmanship, David is also the Vice-Chairman of the Committee on Health and Social Services, and the Committee on Trade, Commerce and Industry. He is also member of the Committee on Youth and Sports Development. Aside from his committee membership, he was also appointed as Co-Chairman of the Technical Committee on Solid Waste Disposal and Utilization Program, a member of the Quezon City Parks Development Foundation, Inc. and its Bidding Committee; and a representative of the Quezon City Council to the Task Force on Barangay Mini-Incinerator.

With all these responsibilities in the City Council, he still finds time for his family and his spiritual avocation as an active parishioner of the Our Lady of Miraculous Medal Parish in Project 4. A very active cursilista, being the adviser of the 33 Apostles Cursillo Team and member of Cabuyao Rector's Group, Metro Manila Chapter, and a 4th Degree Knights of Columbus, a charter member of the Medalla Milagrosa Council No. 8254, Project 4.

6. LAOAG A. PARAS



Office : **Room 16, 2nd Floor, Quezon City Hall**
Tel. No. 9223158
Residence : 24 6th Camarilla St., Murphy, Quezon City
Tel. No. 702656

Laoag A. Paras is a newspaperman for several years before he joined the Quezon City Council. He is representing the Third District on the seat left vacant by the late Councilor Tomas Castro. He is popularly known as "Leo", truly, a vivid description of his toughmindedness, courage and great will power.

Paras received his Bachelors degree in Criminology from the Philippine College of Crimonology but found himself working as a reporter for several newspapers and tabloids after his graduation. Indeed, his frequent contacts with the various social, economic, political and other issues of which he has been privileged to meet prepared him to the ardous task of legislating for the city residents.

Paras has proposed several bills and measures to the City Council foremost of which is the idea to set up an Incenerator Power plant in Quezon City without cost to the city government. Said bill would put an end to the nagging trashy problems of the city and the rest of its environs. He is Vice-Chairman of the Public Affairs and Information Committee and is a member to several other standing committees. He is also a member of some socio-civic and religious organizations within the city.

With his new found job cut out for him, Leo has his hands down to fill-in the void left with the brutal killing of the late Councilor Tomas Castro and somehow challenge him to prove as a better successor.

Married to the former Rosita Suque, he has five children: Laarni, Melanie, Leilani, Neptali and Ma. Concepcion.

DISTRICT IV

Office : Room 03, 2nd Floor,
Quezon City Hall
Tel. No. 9223740

Residence : 34 4th Avenue, Cubao,
Quezon City

1. CIELITO DEL MUNDO



Councilor Cielito del Mundo is popularly known as "Mahal". Her election as city councilor has not altered her dedication and enthusiasm from co-hosting television's longest-running public service show "KAPWA KO, MAHAL KO" – a recipient of innumerable recognitions and awards over the past years.

Many wags are saying that since "Mahal" was born under the sign of Cander, all she has cared for is the eradication of cancer, particularly "lung cancer"; and it is for this reason, they continue, that Mahal sponsored and worked hard for the passage of an ordinance prohibiting the smoking of cigars and cigarettes in public places within Quezon City. No mean feat considering that majority of the "honchos" in Albert Hall are smoke puffers.

Del Mundo's service-oriented and civic-minded approach to legislation has earned her the nod of approval of most city residents but absolute not the objects of the same such as smokers, who must feel that Mahal is out to get them. In all fairness, Mahal's concern for a healthy populace as buttressed by documented medical facts and first hand experience gleaned from years as a pro-poor welfare and health advocate.

Aside from the immensely popular "KAPWA KO, MAHAL KO" program, Mahal is also preoccupied with the World Family Institute, of whcih she is the founder and President, and CDM Productions, of which she is the producer.

She is a Bachelor of Arts major in Social Work and Music graduate of the Centro Escolar University. That partly explains why social work and singing are Mahal's most ever enduring yen.

2. RICARDO DEL ROSARIO

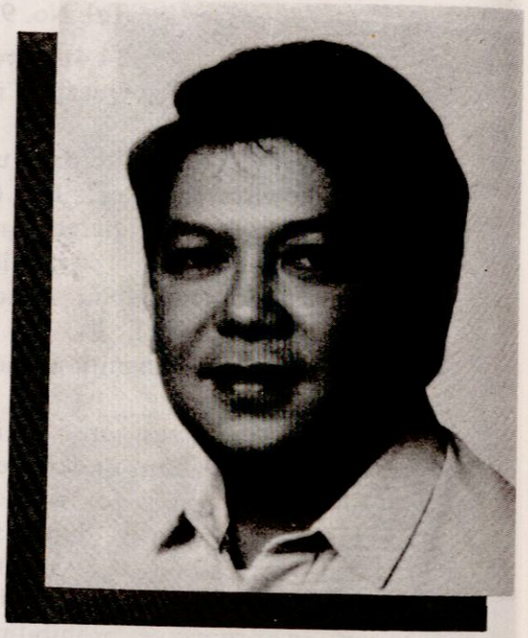

Office : Room 18, 2nd Floor,
Quezon City Hall
Tel. No. 922913

Residence : 61 Scout Madrinan,
Quezon City
Tel. No. 975529/992712

A famous playwright once wrote: "All the world's a stage, men and women are merely players". For Councilor Ricardo Del Rosario, being a player is just fine, in fact he is comfortable as one.

One of the youngest male member of the Albert Hall club, he was born on March 17, 1951. He finished his elementary and high school at the San Beda College and then went on to graduate in Mechanical Engineering from De La Salle University. Ricky grew up in the sixtees when rock n' roll was "in", and up to now continues to express his kindred spirit with that era through aesthetic and entertainment virtues by playing the drums or sing with his colleagues when they do get together.

Ricky, as he prefers to be called, comes from a popular clan associated with music, movies and entertainment. But even entertainment is serious business. Ricky is council fiscal manager by virtue of his chairmanship of the committee on appropriation. As chairman, his job is to meticulously screen and trim excess fat from the annual and supplemental budgets and any ordinance involving the appropriation of city funds.

His job as council beancounter is tedious and hard but he rarely shows cracks from job pressure. His experiences in fiscal management earned from the private sector has augured for him well. A good business disposition is neeed to run a place with diverse personalities and Ricky has shown his adroitness in handling the council's affairs. Under his masterful stewardship of the council's most sensitive committee, the council is making its presence felt as "defender of the public purse".

Office : Room 04, 2nd Floor,
Quezon City Hall, Q.C.
Tel. No. 9222840

Residence : No. 1 Natib st., Cubao,
Q.C.
Tel. Nos. 702646/
706661

Councilor Francisco is better known by the public and the movie world as FRED MONTILLA. In fact, almost nobody know there is a Councilor Alfredo Francisco in the Quezon City Council. People only know of 4th District Councilor Fred Montilla. His personal identity as Fred Montilla is generally believed to be the key factor which catapulted him back to the City Council. His victory in the local elections came at a time when he ran under the banner of a hardly known political party called Lakas ng Pilipino.

A third termer, Montilla is widely considered as among the more sober and refined of the members of the city's legislature, aside from the fact as the most senior councilor. Born in Tondo, Manila on June 7, 1922, Montilla settled in Quezon City soon after he got married with the former Socorro Zaballero. They are blessed with two sons and two daughters – Alfredo, Jr., Armando, Angelica and Alma Alicia.

Being a veteran lawmaker, Montilla has never figured in a controversy or misunderstanding with his colleagues. As chairman of the City Council Committee on City Planning, Building and Zoning Regulations, he is presently busy working on a series of legislative measures which are aimed at integrating all the economic and physical development programs for the city.

3. ALFREDO FRANCISCO



A graduate of the University of the Philippines, where he earned a degree in Philosophy, Montilla is the prime mover behind the 24-hour operations of the city's various health centers.

Ordinance No. NC-6, S-88 provides for the 24-hour operation of ten health centers all over the city by providing funds for its operations. Recently, however, Councilor Francisco filed an ordinance which shall serve as an addendum to NC-6, S-88 – an ordinance appropriating funds and creating positions under the supervision of the City Health Department, for the establ shment and operation on a 24-hour basis of three health centers in each of the city's four districts.

4. HERMINIO C. BAUTISTA



Office : Room 19, Floor,
City Hall. Q.C.
Tel. No. 9223423

Residence : 7-A New York St.,
Cubao, Quezon City
Tel. No. 9215570/
7217362/7217355

Councilor Herminio C. Bautista is another member of the star-studded council. A legitimate showbiz personality, Councilor Bautista is applying what public relations skills he acquired in his celluloid days to his job as chairman of the council's public affairs and the cultural and tourism affairs committees.

Butch was born on November 12, 1936 to Graciano V. Bautista of Malolos, Bulacan and Iladia dela Cruz of Cavite City. He finished his liberal arts education from the University of Santo Tomas in 1957. Even when his formal education was not yet finished, he was already working as an actor at age 17. Two years later, or when he was 19 years, he became the youngest Movie Director in Philippine cinema.

He married Rosario Maclang of San Miguel, Bulacan and settled into the exciting and exhilirating world of showbiz. They are blessed with three equally gifted children: Herbert, who is now also an Albert Hall habitue as sectoral representative for the youth; Hero; and Harlene.

Before plunging into the political scene, Butch had already established himself as an active member of professional and civic organizations even as early in 1982, when he became Chairman of Barangay Immaculate Concepcion. In 1986, Butch was President of the Kapisanan ng mga Direktor ng Pelikulang Pilipino, Member of the Board of Governors of the Film Academy, past President of Rotary Club, Cubao West, honorary member of the Screenwriters Guild of the Philippines, and member of other organizations whose names, for lack of space, cannot be mentioned anymore.

An affable guy, Butch moves around Albert Hall with an inseminate smile for balcony regulars and fourth estate denizens. He is one chap who cannot be mistaken for somebody with his genteel fashion and signature scarf that has cohered with his neck.

5. FRANCIS P.N. PANGILINAN

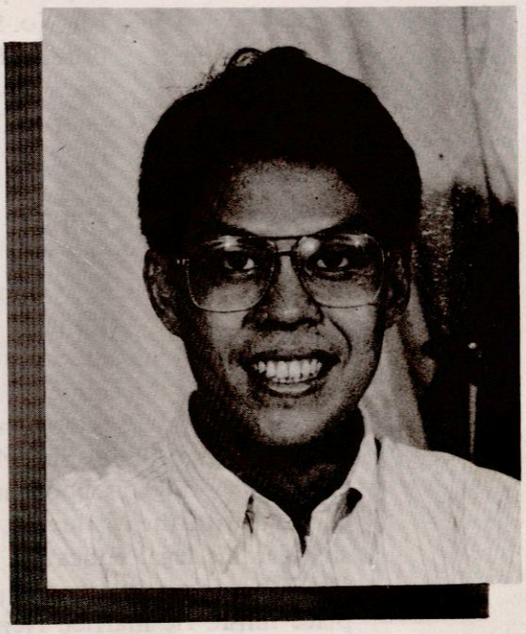

Office : Room 12, 2nd Floor,
City Hall, Q.C.
Tel. No. 9223249

Residence : 68 Kalayaan Avenue,
Diliman, Q.C.
Tel. No. 963658

Councilor Francis Pangilinan is the youngest elected member of the Council. This unfledged politician disproves the popular notion that wisdom depends on age. Only 24, Kiko as he is fondly known at home and at the University of the Philippines, speaks with a convincing stance and cerebral manner of a savant on issues confronting the council that even his elder colleagues take cognizance of his points. And for good reason.

Kiko is the first student regent of the University of the Philippines. He is also a former president of the UP Student Council and writes a column with a national daily, The Journal.

He finished his elementary and high school at La Salle, Greenhills. He took up bachelor of arts major in english at the University of the Philippines and is presently a junior law student in that same university.

Aware of what is going on in the government bureaucracy, he has called, time and time again, for transparency in civil service based on the supreme people's right to know what government is doing.

Aside from his pre-occupation as an Albert Hall club member, Kiko is a member of the national council of the National Movement for Civil Liberties and the Metro Manila Youth Councilors League.

Councilor Pangilinan devotes most of his time attending to the city's labor problems as chairman of the committee on labor and conciliation. He is also the vice-chairman of the committees on youth and sports development, and price regulation and consumer protection.

6. GUILLERMO C. ALTUNA

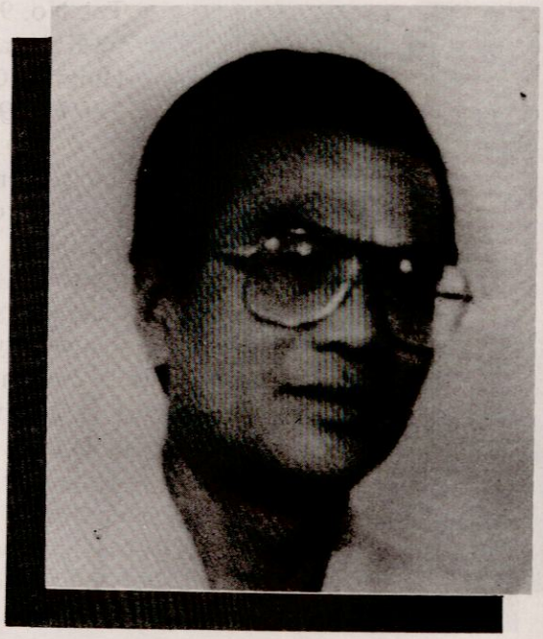

Office : Room 09, 2nd Floor,
City Hall, Q.C.
Tel. No. 9221904

Residence : 1148 E. Rodriguez Sr.
Ave., New Manila
Quezon City,
Tel. No. 9221897

A first-rate barrister with working knowledge of both the legislative and executive processess, Councilor Guillermo "Manong Willy" Altuna is admired by his colleagues for his smooth style as majority floor leader of the council.

Manong Willy originally hails from Burgos, Vigan, Ilocos Sur where he finished elementary, high school and college. He enrolled with the Manuel L. Quezon University for his legal education and passed the 1957 bar examinations with an eleventh place finish. He married Herminia C. Altuna and they are blessed with three children: Cesar, Rowena and Carol.

He is a senior partner of Altuna, Altuna, Baclig and Associates Law Office; President-General Manager of Wiltrade Commercial, Allied Transport Enterprises, and Altuna Realty; Director of the Philippine National Cooperative Bank from 1964 to 1966; founder and legal counsel of the Waiter's Association of Quezon City and the Samahang Manikurista at Barbero sa Quezon City.

Aside from his wide ranging business and organizational affiliations, Manong Willy is also active as National President – Governor General of Pugad Lawin Philippines, Charter Vice-President of the Rotary Club of Sta. Mesa West Quezon City, and Director of the Quezon City Chamber of Commerce and Industry.

Councilor Altuna has gained the respect of his colleagues by his incisive interpellations and brilliance in delivering privilege speeches. Moreover, he is getting praises and accolades for his zeal of duty as chairman of the committee on trade, commerce and industry.

Recently, Councilor Altuna figured prominently in the media for his proposal to regulate the operation of hotels, apartelles, and hometels in the city. He has alleged that these institutions are being used as fronts for illegal activities.

SECTORAL REPRESENTATIVES

1. ATTY. ROBERTO A. MIGUEL

Office : Association of Barangay Councils
Quezon City Hall Annex
Residence : 50 Mabait Street,
Teachers Village
Diliman, Quezon City
Tel. No. 9216689



Atty. Roberto A. Miguel or Mike, as he is called by his peers, is known for his organizational acumen as head of the 980 strong Association of Barangay Councils whom he represents in the council.

He is animated when it comes to discussion of issues but gets really fired-up when his favorite subject matter is taken up: barangay administration. His concern for the development of the barangay as the smallest political unit knows no bounds.

Atty. Miguel was born on June 24, 1926 in Makati, then a part of Rizal. He finished his elementary as class salutatorian at Fort McKinley at the outbreak of the second world war. Despite the on-going hostilities, he persevered and continued his formal education and graduated from the Rizal High School as valedictorian.

He was determined, come any war or calamity, to fulfill his dream of becoming an member of the legal profession. He enrolled at Arellano University for his Bachelor of Laws and right after graduation, reviewed, took and passed the 1951 Bar Examinations with a breeze.

But life would have been boring if all there was work and study, and no time for the most pleasant distractions in life. Atty. Miguel married the Ramona P. Miguel and they have three children: Guelmar, Robert and Melinda.

Atty. Miguel perhaps never dreamt of landing a legislator's job, but his experience in the practice of law through the years made him realize of the beauty and potentials of the barangay as the bedrock of a democratic way of life. Thus when sought by city hall to become the President of the ABC, he accepted with his mind full of ideas on improving the lot of the people through the progressive but prudent administration of barangay affairs.

In the city council, Mike is displaying a zeal and vigor that belies his age. His resolutions and ordinances are known for their forthright approach to solving issues. With his amiable personality and jovial disposition, Albert Hall denizens are saying that the ABC couldn't have a representative as effective in pursuing the interests of the barangay.

Office : Room 19, 2nd Floor,
City Hall, Q.C.
Tel. No. 9223423

Residence : 7-A New York St.,
Cubao, Quezon City
Tel. No. 7215570/
7217362/7217355

Herbert M. Bautista or "Bistek" to everyone, including the multitude of adulating movie-going fans, is the youngest member of the city's most exclusive club as Kabataang Barangay representative.

Besides being a multi-awarded movie and television personality, Herbert is also known for his active involvement in youth and sports activities. A one time President of the Kabataang Barangay National Federation, he also actively participates in associations such as the Junior Jaycees, Quezon City YMCA Youth Corporation, and the Rotaract Club.

Herbert was born on May 12, 1968 in Quezon City. A true blooded Bedan, Herbert finished elementary and high school from San Beda College and is now a senior Bachelor of Science in Philosophy student with the same school. Even in school, he is showing his gift for leadership. He is presently the treasurer of the Philosophy and Letters Circle and the External Vice-President of the San Beda Supreme Student Council.

2. HERBERT CONSTANTINE M. BAUSTISTA



His reputation as a one of the more bankable young actors of the celluloid world is buttressed by the fact that since 1982, he has collected no less than seven major awards: Prince of Philippine Movies in 1982, Best Actor of the Metro Manila Film Festival of 1984, Teenage King of RP Movies in 1984-1985 Most Popular Young Male Star of 1985, Outstanding Young Actor of the Year in 1986, Most Popular TV Star for 1986, and Teenage King of RP Movies from 1986-1987.

THE QUEZON CITY LEGISLATURE

By VICENTE C. SOTTO III



After the historical EDSA Revolution in 1986 that brought about the inevitable downfall of a dictator, the Filipinos clamor for a true Democracy was finally answered. CORAZON C. AQUINO was installed as President of the Republic. She inherited an onerous task left by the previous regime. Most of all, she has to establish a Government that is expressive of the will of the Sovereign.

One of President Aquino's first Official Act was the Proclamation of Freedom Constitution to become operational until the adoption of New Constitution. For this reason, she created a Constitutional Commission which undertook the framing of a new Charter "truly reflective of the ideals and aspirations of the Filipino people". It took more than four months to finish the draft Charter and was submitted to the electorate in a plebiscite held on February 2, 1987, and was ratified with a comfortable margin, "due to a desire for stability and moral government."

One of the salient features of this charter if the affirmation of the local autonomy. "The strengthening of Local Government is based on the view that, municipal corporations are the small republics from which the great one derives its strength. The belief is shared in this country that vitalization of the local government unit will enable its inhabitants to develop their resources and thereby contribute to the progess of the whole nation. More importantly, they will acquire a deepened sense of involvement that will encourage them to participate more actively in the direction of public affairs as members of the body politics." Towards this end, the President issued Executive Order No. 270 setting the local elections on November 9, 1987 for the purpose of bringing stability and normalization in the local government units.

However, when Congress was convened, it enacted Republic Act No. 6636 entitled "AN ACT RESETTING THE LOCAL ELECTIONS FROM NOVEMBER 9, 1987 TO JANUARY 18, TWO HUNDRED AND SEVENTY." So on the aforementioned date the electorate trooped to the polling precincts to choose and give their mandate to local officials who shall serve them until noon of June 30, 1992.

After several years of absence, the Sangguniang Panlungsod ng Lungsod ng Quezon or Quezon City Council is in no operation. It is composed of the Vice Mayor who shall be the Presiding Officer and twenty four (24) City Councilors, six (6) Councilors from each to the four (4) representative districts of Quezon City.

The powers and duties of the Sangguniang Panglungsod are expressed and carried out through Ordinances and Resolutions which it may promulgate from time to time. Ordinance differs from Resolution on the ground that the former when approved, partakes the nature of a law while the latter expresses the collective sentiment of the body.

The Sangguniang Panglungsod, like any other local legislative body, may legislate on any subject, not inconsistent with existing laws, for enforcement within the City's territorial jurisdiction. Legislation, in this sense, includes the amendment or repeal of existing ordinances or resolutions.

In the number of Ordinance and Resolution passed, there are ninety seven (97) ordinances and two hundred seventy (27) resolutions, as of June 15, 1989, which cover the basic needs of our Constituents and also deal on a wide range of issues, both national and local. These cover matters such as social services, public assistance, health and sanitation, infrastructure, livelihood, education and schools, peace and order and public safety.

Under Ordinance No. NC-43, series of 88, funeral assistance and services are to be extended to families and relatives of indigent citizens.

Ordinance No. NC-48, ordains

Ordinance No. NC-35 approving thirty two (32) new positions in the Civil Registry Office and appropriating funds for the purpose.

It did not neglect the interest of the retirees and those who have been separated from the service especially the benefits that their families had expected upon such retirement or separation. And so acting with dispatch the Council approved the following ordinances among others:

Ordinance No. NC-39 appropriating the sum of P3,000,000.00 for the payment of the retirement gratuity the Quezon City government employees who have been retired from the government service or who will retire up to December 31, 1988.

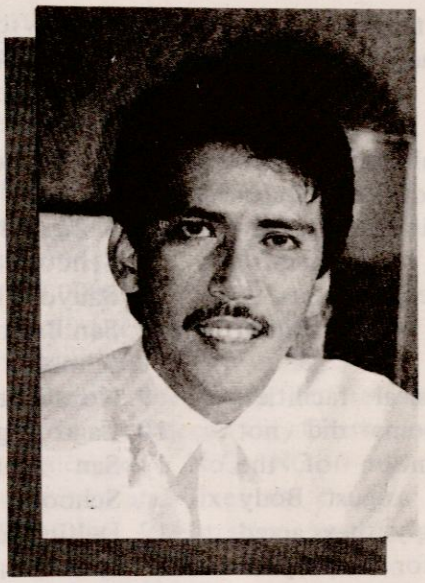

Ordinance No. NC-40 appropriating the sum of P2,000,000.00 for the terminal leave pay of employees of the Quezon City Government who have been separated or retired from the government service or who will be separated or retired up to December 1988.

The Quezon City Council is half-way through. Measures were approved and adopted to meet the necessities and demands of the circumstances confronting the citizentry. There are those who laud and appreciate the actions taken by the Council but others express different opinion or view. This is natural in the political circle-nobody can please everybody.

Let the means justify the end. If the ends bring us wrong, "ten angels swearing that we were right would make no difference."

In a democracy like ours, it is the constituents themselves who are the best judges of what is good for them. Come 1992 we will know the judgment, but for now it is premature to make that judgment.

Hubert Bueno
Fashion Designer

ISTANA DARUL HANA
Bandar Seri Begawan
Negara Brunei Darussalam.

55 Timog Avenue
Quezon City
Tel. No. 96-84-75

Nur House Winnington Road
N-2 London, England

Happy Golden Jubilee

QUEZON CITY !!!

MEGATREND APPAREL

Happy Golden Jubilee

QUEZON CITY !!!

AFICO, INC.

Greetings from...

MORIWA MANUFACTURING CORP.

37 Baler st., San Francisco del Monte, Quezon City

preferential rights to registered voters of Quezon City in business establishments, construction and infrastructure in Quezon City.

Ordinance No. NC-64, ordains the conversion of an area in Sta. Mesa Heights Subdivision, located at Barangay Manresa, into low-cost socialized housing area and Ordinance No. 71, ordains the declaration of Payatas Estate in Quezon City as socialized housing and mini-commercial/industrial sites for the benefit of the landless residents of Quezon City.

In the field of health and sanitation, Ordinance No. NC-6 appropriates the sum of P4,481,165.00 and such other amounts as may be required for the 24-hour operation of four (4) health centers in 4th District and two (2) each from the 3rd, 2nd and 1st Districts. And recently the celebrated Ordinance No. NC-73 Banning smoking in public places.

Knowing the important role of trees in ecological balance, the City Council enacted Ordinance No. NC-69 requiring the planting of trees, prohibiting its destruction and providing penalties therefor.

In the field of infrastructure and public works, ordinance No. NC-29 appropriates the amount of one (1) million pesos for the improvement of Mauban Street, Barangay Manresa this city.

Under Ordinance No. NC-33, appropriates the amount of P200,000.00 for the improvement of Fulgencio Street, Barangay Bungad, Quezon City.

Ordinance No. NC-32, is appropriated as P335,210.00 for the repair and improvement o Novaliches District Center.

Under Ordinance No. NC-1 is appropriated the sum o P125,000.00 for the constru tion of Barangay Claro mul purpose hall.

Recognizing the importan role and risk the Barangay Security and Developmen Officers (BSDO's) are taking i the performance of their duties the Council have passed Ordinance No. NC-3, appropriating the sum of P4,230,240.00 fo allowances, insurance premiums supplies and materials of our BSDO's.

For the livelihood program the City Council it enacted Ordinance No. NC-2 alloting the sum of P500,000.00 to finance initial Livelihood and Manpower Training Activities.

Pagbati mula sa

ACR Auto Supply Inc.
at
Western Auto Repair Shop

98-18-98 96-76-86 97-88-17
97-73-27 98-83-59 98-15-36

MATERIALS UNLIMITED CORP.
WHERE SAFETY STARTS



SUITE 304 FMSG. BLDG.
NO. 9 BALETE DRIVE COR. 3RD ST.
QUEZON CITY, PHILIPPINES

TEL. NOS. 773-886 TO 95 LOCAL 8
DIRECT LINE 722-2545
TELEX NO. 65911 MATCOR PN
FAX NOS. (632) 817-9742
(632) 722-2545

Greetings from:

DR. FRANCISCO M. SARABIA, JR.
Optometrist

SARABIA OPTICAL (PANTRANCO)
325 Quezon Ave.
Stall No. 6 Pantranco Comm. Complex
Quezon City, Philippines 3008
Tel. No. 978-814

ACRE SURVEYING

SUITE 206-207 F.R. ESTUAR BLDG.
41 TIMOG (SOUTH) AVE.
QUEZON CITY, METRO MANILA
PHILIPPINES

TELEPHONES:
985146-50
978751-52 LOC
978685-87 223

Ordinance No. NC-35 approving thirty two (32) new positions in the Civil Registry Office and appropriating funds for the purpose.

It did not neglect the interest of the retirees and those who have been separated from the service especially the benefits that their families had expected upon such retirement or separation. And so acting with dispatch the Council approved the following ordinances among others:

Ordinance No. NC-39 appropriating the sum of P3,000,000.00 for the payment of the retirement gratuity the Quezon City government employees who have been retired from the government service or who will retire up to December 31, 1988.

Ordinance No. NC-40 appro-

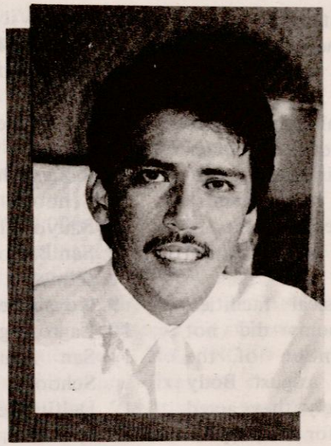

priating the sum of P2,000,000.00 for the terminal leave pay of employees of the Quezon City Government who have been separated or retired from the government service or who will be separated or retired up to December 1988.

The Quezon City Council is half-way through. Measures were approved and adopted to meet the necessities and demands of the circumstances confronting the citizentry. There are those who laud and appreciate the actions taken by the Council but others express different opinion or view. This is natural in the political circle-nobody can please everybody.

Let the means justify the end. If the ends bring us wrong, "ten angels swearing that we were right would make no difference."

In a democracy like ours, it is the constituents themselves who are the best judges of what is good for them. Come 1992 we will know the judgment, but for now it is premature to make that judgment.

Hubert Bueno
Fashion Designer

ISTANA DARUL HANA
Bandar Seri Begawan
Negara Brunei Darussalam.

55 Timog Avenue
Quezon City
Tel. No. 96-84-75

Nur House Winnington Road
N-2 London, England

Happy Golden Jubilee

QUEZON CITY !!!

MEGATREND APPAREL

Happy Golden Jubilee

QUEZON CITY !!!

AFICO, INC.

Greetings from...

MORIWA MANUFACTURING CORP.

37 Baler st., San Francisco del Monte, Quezon City

preferential rights to registered voters of Quezon City in business establishments, construction and infrastructure in Quezon City.

Ordinance No. NC-64, ordains the conversion of an area in Sta. Mesa Heights Subdivision, located at Barangay Manresa, into low-cost socialized housing area and Ordinance No. 71, ordains the declaration of Payatas Estate in Quezon City as socialized housing and mini-commercial/industrial sites for the benefit of the landless residents of Quezon City.

In the field of health and sanitation, Ordinance No. NC-6 appropriates the sum of P4,481,165.00 and such other amounts as may be required for the 24-hour operation of four (4) health centers in 4th District and two (2) each from the 3rd, 2nd and 1st Districts. And recently the celebrated Ordinance No. NC-73 Banning smoking in public places.

Knowing the important role of trees in ecological balance, the City Council enacted Ordinance No. NC-69 requiring the planting of trees, prohibiting its destruction and providing penalties therefor.

In the field of infrastructure and public works, ordinance No. NC-29 appropriates the amount of one (1) million pesos for the improvement of Mauban Street, Barangay Manresa this city.

Under Ordinance No. NC-33, appropriates the amount of P200,000.00 for the improvement of Fulgencio Street, Barangay Bungad, Quezon City.

Ordinance No. NC-32, is appropriated as P335,210.00 for the repair and improvement
Novaliches District Center.

Under Ordinance No. NC-
is appropriated the sum
P125,000.00 for the constru
tion of Barangay Claro
purpose hall.

Recognizing the importa
role and risk the Baranga
Security and Developme
Officers (BSDO's) are taking
the performance of their duti
the Council have passed Or
nance No. NC-3, appropriati
the sum of P4,230,240.00 f
allowances, insurance premium
supplies and materials of ou
BSDO's.

For the livelihood progra
the City Council it enacte
Ordinance No. NC-2 alloting th
sum of P500,000.00 to financ
initial Livelihood and Manpow
Training Activities.

Ordinance No. NC-35 approving thirty two (32) new positions in the Civil Registry Office and appropriating funds for the purpose.

It did not neglect the interest of the retirees and those who have been separated from the service especially the benefits that their families had expected upon such retirement or separation. And so acting with dispatch the Council approved the following ordinances among others:

Ordinance No. NC-39 appropriating the sum of P3,000,000.00 for the payment of the retirement gratuity the Quezon City government employees who have been retired from the government service or who will retire up to December 31, 1988.

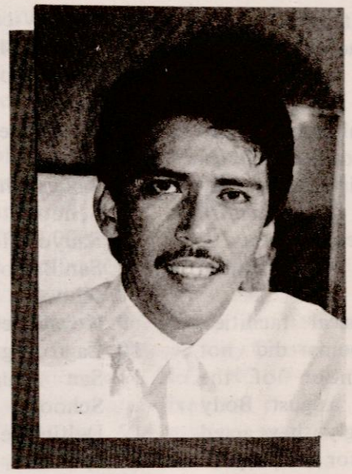

Ordinance No. NC-40 appropriating the sum of P2,000,000.00 for the terminal leave pay of employees of the Quezon City Government who have been separated or retired from the government service or who will be separated or retired up to December 1988.

The Quezon City Council is half-way through. Measures were approved and adopted to meet the necessities and demands of the circumstances confronting the citizentry. There are those who laud and appreciate the actions taken by the Council but others express different opinion or view. This is natural in the political circle-nobody can please everybody.

Let the means justify the end. If the ends bring us wrong, "ten angels swearing that we were right would make no difference."

In a democracy like ours, it is the constituents themselves who are the best judges of what is good for them. Come 1992 we will know the judgment, but for now it is premature to make that judgment.

Pagbati mula sa

ACR Auto Supply Inc.
at
Western Auto Repair Shop

98-18-98 96-76-86 97-88-17
97-73-27 98-83-59 98-15-36

MATERIALS UNLIMITED CORP.
WHERE SAFETY STARTS



SUITE 304 FMSG. BLDG.
NO. 9 BALETE DRIVE COR. 3RD ST.
QUEZON CITY, PHILIPPINES

TEL. NOS. 773-886 TO 95 LOCAL 8
DIRECT LINE 722-2545
TELEX NO. 65911 MATCOR PN
FAX NOS. (632) 817-9742
(632) 722-2545

Greetings from:

DR. FRANCISCO M. SARABIA, JR.
Optometrist

SARABIA OPTICAL (PANTRANCO)
325 Quezon Ave.
Stall No. 6 Pantranco Comm. Complex
Quezon City, Philippines 3008
Tel. No. 978-814

ACRE SURVEYING

SUITE 206-207 F.R. ESTUAR BLDG.
41 TIMOG (SOUTH) AVE.
QUEZON CITY, METRO MANILA
PHILIPPINES

TELEPHONES:
985146-50
978751-52 LOC
978685-87 223

Hubert Bueno
Fashion Designer

ISTANA DARUL HANA
Bandar Seri Begawan
Negara Brunei Darussalam.

55 Timog Avenue
Quezon City
Tel. No. 96-84-75

Nur House Winnington Road
N-2 London, England

Happy Golden Jubilee

QUEZON CITY !!!

MEGATREND APPAREL

Happy Golden Jubilee

QUEZON CITY !!!

AFICO, INC.

Greetings from...

MORIWA MANUFACTURING CORP.

37 Baler st., San Francisco del Monte, Quezon City

On the subject of education and schools, the Council is justifiably proud to state that under Ordinance No. NC-10, it created a technical committee to conduct studies of a Polytechnique University in Quezon City and appropriating funds therefor subject to the requirements of the Department of Education and Culture.

Lack of physical facilities, buildings, classrooms did not escape the attention of the member of the August Body and correspondingly they acted by appropriating for the purpose as contained in several ordinances from Nos. NC-12 – NC-47 the necessary amount for the following schools:

1. Quirino High School
2. Pinahan Elementary School
3. San Vicente Elementary School Bldg.
4. Dona Rosario Elementary School
5. Novaliches Elementary School
6. Kaligayahan Elementary School
7. Sauyo Elementary School
8. San Bartolome Elementary school
9. Novaliches High School
10. Lagro High School
11. San Agustin Elementary School
12. Delfin Geraldez Elementary School
13. Bagong Silangan High School
14. Apolonio Samson Elementary School
15. Pasong Tamo High School
16. Don Mariano Marcos High School
17. Balara High School
18. San Antonio Elementary School
19. Project 6 Elementary School

In the matter of peace and order and public safety, your City Council has recognized the need for more mobile patrol cars to protect the lives and limbs and properties of our constituents in this city. It passed Ordinance No. NC-5 appropriating the sum of P9,162,000.00 for the purchase of 30 units of fully equipped mobile patrol cars with radio communication accessories for the exclusive use of the Quezon City Police Department. And you our citizens can now see these mobile patrol cars prowling your streets, alleys for your protection and safety.

HENRY MEMORIAL SERVICE INC. 1974 Quezon City

Service at your request

HENRY MEMORIAL SERVICE INC.

- caskets, metallic, wooden
- cadillac hearse
- chapels

A. Bonifacio cor. Gen. Tinio St.
La Loma, Q.C., Metro Manila
Telephone Number: 731-1599

Day & Night Service
Metro Manila, Provincial

Happy Golden Jubilee

QUEZON CITY !!!

MOWELFUND, INC.

66 Rosario Drive, Cubao, Q.C.

Happy Golden Jubilee

QUEZON CITY !!!

DESIGNERS WORLD TRADE CENTER

27 Quezon Ave., Quezon City

The uncontrolled disposal of liquor or intoxicating beverages within the prohibited radius has contributed immensely to the alarming incidence of juvenile delinquency and criminality in the City, hence to thwart this problem, the Council enacted Ordinance No. 85 Consolidating the provisions of liquor ordinances and incorporating the same into common regulatory measure and providing penalties for violation thereof.

Your City Council recognizes that only an efficient governmental machinery can best deliver and fully serve the interest of our constituents. It did not fail to act accordingly on matters of internal government, budgeting, compensations, positions and claims of our City Government Personnel. And so, under Ordinance No. NC-9 we have approved the revised organization structure and staffing pattern of the City Secretary.

Ordinance No. NC-54 established the Quezon City Economic Development Board and appropriating the sum of P800,000.00.

Ordinance No. NC-55 allots the amounts of P150,000.00 to underwrite the study and revisions of the Quecon City Charter.

Ordinance No. NC-60 p prescribes and fixes the fees in the filing, registration and issuances of documents in the local registrar.

Ordinance No. NC-63 has authorized the commission on Ways and Means to undertake a study for purposes of review, revisions, updating and codification of existing text laws, revenue code, ordinances, rules and regulations pertaining to the collection of taxes for the cities.

As an incentive to employees in the Quezon City Government we have approved Ordinance No. NC-4 granting a ten percent/ two-step across the board salary increase to all employees of the Quezon City Government with exceptions effective January 1, 1988 pursuant to National Compensation Circular No. 51; and appropriating the sum of P5,000.00 and Ordinance No. NC-67 appropriating P14,460,000.00 for the purpose.

The Sangguniang Panglungsod have seen the line of people transacting with the civil registry office and urgent need to add personnel to that office so it could reduce the time in transacting with the same, it enacted



Davao
INIHAW
The home of finest fresh TUNA
Our Specialty
PANGA, BUNTOT and KINILAW
FLOWN IN FRESH DIRECT DAVAO

295 T. MORATO ST., COR. SCT. RALLOS
QUEZON CITY, PHIL.

AT MANILA COD DEPARTMENT STORES

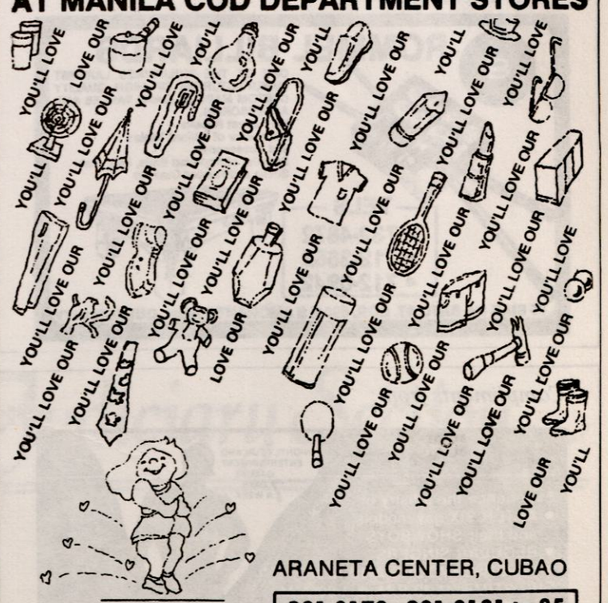

ARANETA CENTER, CUBAO
921-3173 • 921-3181 to 85
735 RIZAL AVENUE
473-847 • 478-498

to it that government policy is not dictated by the political expediencies of the moment.

Here is where our little contribution in the City Prosecutor's Office is playing a major role. Since assuming office, the City Prosecutor has launched a no-non-sense campaign of moral rejuvenation based upon the simple tenets of honesty, courtesy, fairness, justice. The rejuvenation process has achieved results when no less than President Corazon C. Aquino commended two of the City Prosecutor's employees for showing simple concern and courtesy to an ordinary taxpayer.

With the Lord Our God's help, and from whom we seek His guidance through daily afternoon prayers (3 o'clock habit) there is no doubt that the City Prosecutors Office can achieve its share in making Quezon City a model of an orderly, peaceful and progressive city.

[redacted]

AGAFER TOYLAND & GIFT ITEMS



Manufacturer of Export Quality stuffed toys

Also available: daffle bags & children's bags

We accept job orders for Promo & other printing jobs

29-A Sgt. Catolos St.
Cubao, Quezon City 1111
PHILIPPINES

Greetings . . .

from:

MR. VAL ABELGAS
Editor
Headline Manila

Compliments from:

ROMMEL BILLIARDS

ONE OF THE PHILIPPINES LARGEST MANUFACTURERS OF HIGH QUALITY CUSTOM MADE BILLIARD TABLES AND ACCESSORIES.
We Accept Repairs
Distributor of Billiard Tables and Accessories
Supplier of Imported Balls, Felt, Cue Sticks and Rubber Cushion

TELS
• 732-4872
• 712-3662
• 712-0942

85 BIAK NA BATO ST. COR. 690 N S AMORANTO SMH. QUEZON CITY

Compliments from:

ASTOR ENTERPRISES

NO. 47 PANALTURAN ST.
corner BIAK NA BATO ST.
DEL MONTE, QUEZON CITY
PHILIPPINES
CABLE ADDRESS: "JORAND"
MANILA

TEL. NO. 34-45-88
34-61-97
34-64-03
TELEX NO. ITT 7422000
ITT 7420018

Compliments from:

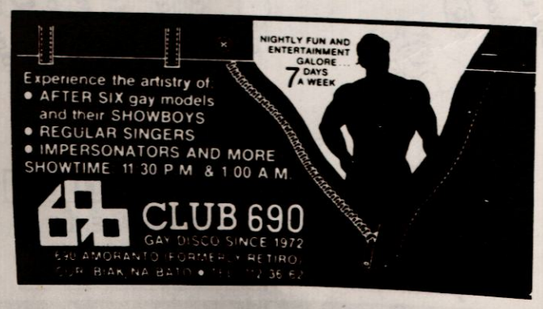



Judiciary Section

DIRECTORY OF REGIONAL TRIAL COURTS IN QUEZON CITY

HON. BIENVENIDO D. CHINGCUANGCO
Executive Judge

BRANCH	JUDGE	LOCATION	TEL. NOS.
76	Hon. Manuel M. Calanog,Jr. BCC-Richard Padullion,OIC	BLISS (Pag-asa)	-
77	Hon. Ignacio Salvador BCC-Fernando T. Sagun,Jr.	-do-	-
78	Hon. Percival Lopez BCC-Leovigildo Ferrer	6th Floor Q.C. Hall	-
79	Hon. Godofredo L. Legaspi BCC-Dennis Banaag	Vargas Bldg Kalayaan,Diliman	-
80	Hon. Benigno T. Dayao BCC-Liberato G. Yambao	MMC Compound	-
81	Hon. Celia Lipana-Reyes Branch Clerk of Court	BLISS (Pag-asa)	-
82	Hon. Salvador Ceguerra Branch Clerk of Court		-
83	Hon. Estrella T. Estrada Branch Clerk of Court	Vargas Bldg Kalayaan St.	-
84	Hon. Teodoro P. Regino BCC-Victoria V. Ragus,OIC	6th flr. Q.C. Hall	99-33-92
85	Hon. Bernardo P. Abesamis BCC-LUcia P. Purugganan	-do- -do-	98-13-72
86	Hon. Antonio P. Solano BCC-Thelma Cabi-UC, OIC	-do-	97-42-17
87	Hon. Elsie Ligot-Telan BCC-Josephus H. Asis	BLISS (Pag-asa)	-
88	Hon. Tirso DC. Velasco BCC-Rolando P. Lucero	3rd flr. QC Hall	97-51-77
89	Hon. Rodolfo A. Ortiz BCC-Lavinia B. La Cuesta	Vargas Bldg. Kalayaan St.	-
90	Hon. Abraham P. Vera BCC-Lorensito B. Deaz	-do- -do-	-
91	Hon. BIenvenido D. Chingcuangco BCC-Helen A. Altonaga	Kalayaan St.	-
92	Hon. Pacita Canazares-Nye BCC-Elizabeth A. Ander	4th flr. QC Hall	99-32-16

93	Hon. Jose C. De Guzman BCC-Wilfredo R. Martinez	3rd flr. QC Hall	97-59-60
94	Hon. Filemon H. Mendoza BCC-Cezar V. Lledo	3rd flr. Annex	922-41-58
95	Hon. Aloysius C. Alday Branch Clerk of Court	MMC Compd.	99-32-16
96	Hon. Lucas P. Bersamin BCC-Erlinda T. Apo,OIC	Vargas Bldg. Kalayaan St.	-
97	Hon. Oscar P. Leviste BCC-Paz P. Patricio	BLISS (Pag-asa)	-
98	Hon. Cezar Peralejo BCC-Reynaldo P. Elcano	-do-	-
99	Hon. Felix M. De Guzman BCC-Leo V. Dacera III	-do-	-
100	Hon.George C. Macli-ing BCC-Candido A. Domingo	Vargas Bldg. Kalayaan St.	-
101	Hon. Pedro T. Santiago BCC-Gloria Victoria C. Yap	BLISS (Pag-asa)	-
102	Hon. Perlita J. Tria-Tirona BCC-Gaudencio B. Pendon	Vargas Bldg. Kalayaan St.	
103	Hon. Jaime N. Salazar BCC-Lydia R. Guillen	-do-	-
104	Hon. Maximiano C. Asuncion BCC-Gibson Araula, Jr.	-do-	-
105	Hon. Tomas Tadeo BCC-Pedro F. Florendo	BLISS (Pag-asa)	-
106	Hon. Jose Aguila BCC-Melchor R. Corbo	-do-	
107	Hon. Delilah Vidallon- Magtolis	Molave Youth Center QC Hall	

OFFICE OF THE CLERK OF COURT

Clerk of Court : Atty. Manuel F. Lorenzo : Vargas Bldg.
Kalayaan St.

Assist. Clerk of Court : Atty. Mercedes S. Gatmaitan

Sr. Deputy Sheriff : Mr. Marino V. Cachero

DIRECTORY OF THE METROPOLITAN TRIAL COURTS OF QUEZON CITY

BRANCH	PRESIDING JUDGE	TEL. NO.
31	Hon. Mariano Singson,Jr. BCC - Atty. Inocencio Peralta	98-16-83
32	Hon. Manuel F. Verzosa BCC - Mr. Danilo R. Buenavertura	98-37-02
33	Hon. Elsa de Guzman BCC - Mr. Dominador S. Peralta	98-14-72
34	Hon. Marcelino F. Bautista,Jr. BCC - Mr. Jaime L. Mediavillo	922-80-23
35	Hon. Gregorio D. Dayrit BCC - Atty. Yolanda Leonardo	99-83-96
36	Hon. Francisco D. Villanueva BCC - Mr. Diosdado D. Pano	98-72-41
37	Hon. Arturo G. Tayag BCC - Mrs. Victory A., Edralin	97-43-41
38	Hon. Ricardo A. Buenviaje BCC - Miss Feliza M. Martinez	98-46-79
39	Hon. Nestorio de Leon BCC - Mr. Celedonio P. Rodel	98-45-65
40	Hon. Guillermo L. Loja BCC - Atty. Jose D. Aquino	922-80-36
41	Hon. Rose Marie A. Legasto BCC - (OIC) Mr. Cesar S. Bontuyan	922-80-32
42	Hon. Antonio P. Santos BCC - Atty. Aurora Jose	922-80-28
43	BCC- Mrs. Jesusita B. Ong	98-13-54

CLERK OF COURT - ATTY. SONIA PEREZ

DIRECTORY OF QUEZON CITY PROSECUTORS

City Prosecutor: Jose F. Erestain,Jr.

Assistant Prosecutors:

1. Abary, Gertrudo A.
2. Agustin, Venerando L.
3. Alameda, Elmo M.
4. Alonzo, Perpetuo L.B.
5. Ansaldo, Leonardo P.
6. Arenas, Santiago M.
7. Astilla, Octavio A.
8. Baraquia, Leopoldo E.
9. Barias, Rosario E.
10. Bautista, Meynardo M. Jr.
11. Beltran, Orlando D.
12. Bigornia, Jesus B. Jr.
13. Bringas, Enrico P.
14. Buenaluz, Hector D.
15. Cabanilla, George F.
16. Carbonell, Antonio AL.
17. Carpio, Agnes R.
18. Casabar, Ismael P.
19. Castelo, Lea T.
20. Castro, Severino de B.,Jr.
21. Catral, Pedro E.
22. Concepcion Rogelio U.
23. Concha, Reno E.
24. Cortes, Manuel
25. De la Cruz, Ban V.
26. Daprosa, Gregorio, Jr.
27. Datiles, Rosalina R.
28. Dy, Amalia F.
29. Escueta, Ricardo P.
30. Gabriel, Rosendo Jr.
31. Galisanao, Warlito F.
32. Garcia, Manuel J.
33. Gavero, Tirso M.
34. Genilo, LIta T.
35. Gerona, Ramon M.
36. Gilera, Virgilio M.
37. Gonzales, Santer G.
38. Ibuyan, Hilda F.
39. Israel, Domingo A.
40. Jamolin, Conrado M.
41. De Jesus, Manuel F.
42. Jose, Aurora V.
41. Kallos, Nelson E.
42. Lara, Eliodoro V.
43. Lazo, Avelino A.
44. Maala, Rebecca V.
45. Macapagal, Demetrio B.
46. Mamauag, Florencio B.
47. Manigbas, Arcadio I.
48. Manuel,Iluminado M.
49. Martin, Felino L.
50. Maynigo, Wilfredo L.
51. Mayo, Benjamin P.
52. Mediana, Ramon U.
53. Mindaro, Cielto N.
54. Mirando, David L.,Jr.
55. Molina, Ricardo M.
56. Navarro, Lydia A.
57. Nepomuceno, Alfredo M.
58. Overjera, Ethelwoldo
59. Palomaria, Medardo H.
60 Paragua, Edgardo C.
61. Paredes, Victoria A.
62. Penamora, Mercedes D.
63 Ponferrada, Rodolfo A.
64. Querubin, Francisco A.
65. Ramos, Aurora E.
66. Reas, Leonil G.
67. Refuerzo, Conrado R.
68. Reyes, Arturo Delos C.
69. Reyes, Elizabeth B.
70. Sales, Leoncio S. Jr.
71. San Juan, Milagros V.
72. Semana, Prospero V.
73. Sevilla, Resituto A.
74. Silverio, Jesusa V.
75. Sotero, Cesar M.
76. Sunodan, Amor E.
77. Tomas, Leopoldo C.
78. Tomboc, Bienvenido P.
79. Ulibarri, Gerardo R.
80. Velasco, Rogelio A.
81. Verzosa,Arturo, R. Jr.
82. Vestril, Agustine A.
83. Victorio, Urbano C.
84. Yadao, Ma. Theresa LT.
85. Vidal Myrna D.
86. Zenarosa, Monia A.
87. Cortes, MAnuel C.
88. Zalazar, Felipe

Special Prosecutor: Angelo G. Ayuyao

MTC: Role in City Affairs

By HON. MARIANO M. SINGSON, JR.
MTC-Executive Judge
and
JUDGE MANUEL F. VERZOSA


SINGSON

The prompt and efficient dispensation of justice constitutes a vital element for the stability and success of the new government. The thirteen (13) Branches of the Metropolitan Trial Court in Quezon City play a major role in the successful conduct of the affairs of the City in terms of administration of justice to the people therein; effectuation and facilitation of revenue collections; provision of essential public services such as solemnization of civil marriages, court certificates and clearances, and similar activities; and the implementation of circulars, instructions, rules and regulations pertinent to judicial matters.

As such, the METC, within its assigned jurisdiction, provides to all citizens in Quezon City access to justice for the protection of their lives, liberty and property as well as the enforcement of their constitutional, civil and political rights. It generates public confidence in government and substantially contributes to the creation of an atmosphere of peace and order essential for the creation of economic opportunities, attraction of investments, urban growth and development, and enhancement of productivity, incomes and purchasing power of the people. On the light of its role in the progress of Quezon City, the METC discharges its functions as such under the administrative supervision of the Supreme Court, in coordination with pertinent national and city government agencies.

HISTORY OF THE METROPOLITAN TRIAL COURT

The Metropolitan Trial Court (MeTC), started on June 16, 1950 as a Municipal Court under the Revised Charter of Quezon City. It became a City Court on July 1, 1963, and now a Metropolitan Trial Court under the supervision of the Supreme Court. It is composed of Thirteen (13) branches under the coordination of an Executive Judge, and a Metropolitan Clerk of Court.

The following show the growth and development of the MeTC over the years:

*JUNE 16, 1950 – the Municipal Court in Quezon City created under Revised Charter of Quezon City (RA 537 as amended) with Two (2) branches (Branches I and II), with a Municipal Clerk of Court.

*JUNE 16, 1956 – The Municipal Court in Quezon City was given a third branch (Branch III) under an amendment to the Revised City Charter (RA No. 1575).

*JUNE 19, 1965 – The Municipal Court became the City Court in Quezon City by virtue of an amendment to the Revised City Charter (RA No. 4495). It had a City Clerk of Court.

*AUGUST 14, 1981 – The City Court became the Metropolitan Trial Court in Quezon City under the Judicial Reorganization Act (B.P. No. 129).

The MeTC has Thirteen (13) branches presided by Thirteen (13) Metropolitan Trial Judges, coordinated by an Executive Judge, with a Metropolitan Clerk of Court. For every branch, there is a Branch Clerk under the Presiding Judge.

JURISDICTION OF THE METROPOLITAN TRIAL COURT IN QUEZON CITY

Except in cases falling within the exclusive original jurisdiction of higher courts, the Metropolitan Trial Court exercise:

1. Exclusive original jurisdiction over all violations of city or municipal ordinances committed within their respective territorial jurisdiction; and

2. Exclusive original jurisdiction over all offenses punishable with imprisonment of not exceeding four years and two months, or a fine of not more than four thousand pesos, or both such fine and imprisonment, regardless of other imposable accessory or other penalties, including the civil liability arising from such offenses or predicated thereon, irrespective of kind, nature, value or amount thereof: PROVIDED, HOWEVER, that in offenses involving damage through criminal negligence they shall have exclusive original jurisdiction where the imposable fine does not exceed twenty thousand pesos.

The Metropolitan Trial Court exercise:

1. Exclusive original jurisdiction over civil actions and probate proceedings, testate and intestate, including the grant of provisional remedies in proper cases, where the value of the personal property, estate, or amount of the demand does not exceed twenty thousand pesos exclusive of interest and costs but inclusive of damages of whatever kind, the amount of which must be specifically alleged: PROVIDED, That where there are several claims or causes of action between the same

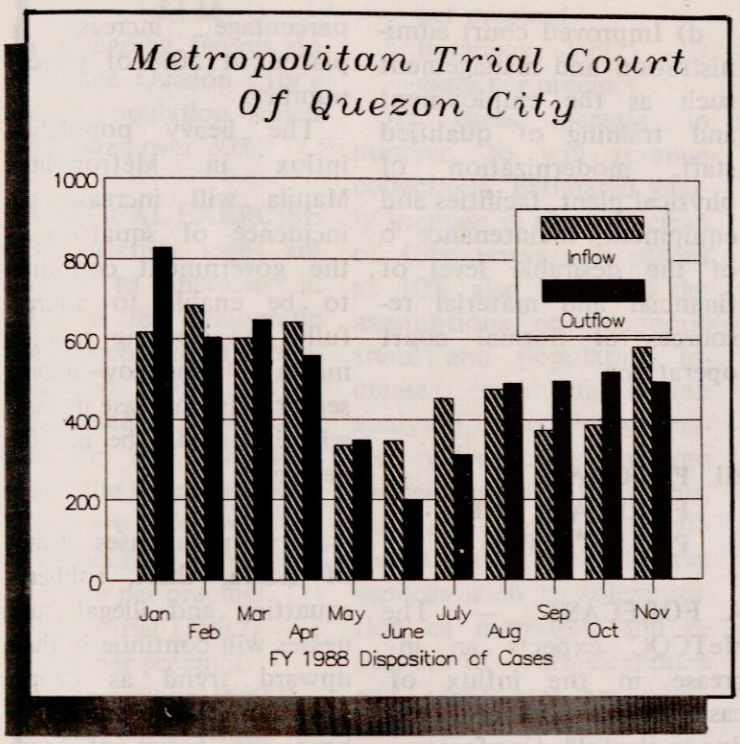

or different parties, embodied in the same complaint, the amount of the demand shall be the totality of the claims in all the causes of action, irrespective of whether the causes of action arose out of the same or different transactions; and

2. Exclusive original jurisdiction over cases of forcible entry and unlawful detainer: PROVIDED, That when, in such cases, the defendant raises the question of ownership in his pleadings and the question of possession cannot be resolved without deciding the issue of ownership, the issue of ownership shall be resolved only to determine the issue of possession.

Metropolitan Trial Court may be assigned by the Supreme Court to hear and determine cadastral or land registration cases covering lots where there is no controversy or opposition, or contested lots the value of which does not exceed twenty thousand pesos, such value to be ascertained by the affidavit of the claimant or by agreement of the respective claimants if there are more than one, or from the corresponding tax declaration of the real property. Their decisions in these cases shall be appealable in the same manner as decisions of the Regional Trial Courts.

In the absence of all the Regional Trial Judges, any Metropolitan Trial Judge may hear and decide petitions for a writ of habeas corpus or applications for bail in criminal cases in the city where the absent Regional Trial Judges sit.

In Metropolitan Trial Courts like the MeTCQC, the Supreme Court designates one or more branches thereof to try exclusively forcible entry and unlawful detainer cases, those involving violations of traffic laws, rules and regulations, violations of the rental law, and such other cases requiring summary disposition as the Supreme Court may determine. The Supreme Court has adopted special rules or procedures applicable to such cases in order to achieve an expeditious and inexpensive determination thereof without regard to technical rules. Such simplified procedures provide that affidavits and counter-affidavits may be admitted in lieu of oral testimony and that the periods for filing pleadings shall be non-extendible (B.P. No. 129).

FIVE-YEAR COURT DEVELOPMENT PROGRAM (CY 1990-1994)

I. PERSPECTIVE

The prompt and efficient dispensation of justice constitutes a vital element for the stability and success of the new government. The Metropolitan Trial Court in Quezon City thirteen (13) branches plays a major role in the successful conduct of the affairs of the City in terms of administration of justice to the people therein; effectuation and facilitation of revenue collections; provision of essential public services such as solemnization of civil marriages, court certificates and clearances, and similar activities; and the implementation of circulars, instructions, rules and regulations pertinent to judicial matters.

The MeTC provides to all citizens in Quezon City access to justice for the protection of their lives, liberty and property as well as the enforcement of their constitutional, civil and political rights. It constitutes a major institutional factor in the creation of an atmosphere of peace and order essential within the City for the promotion of economic opportunities,

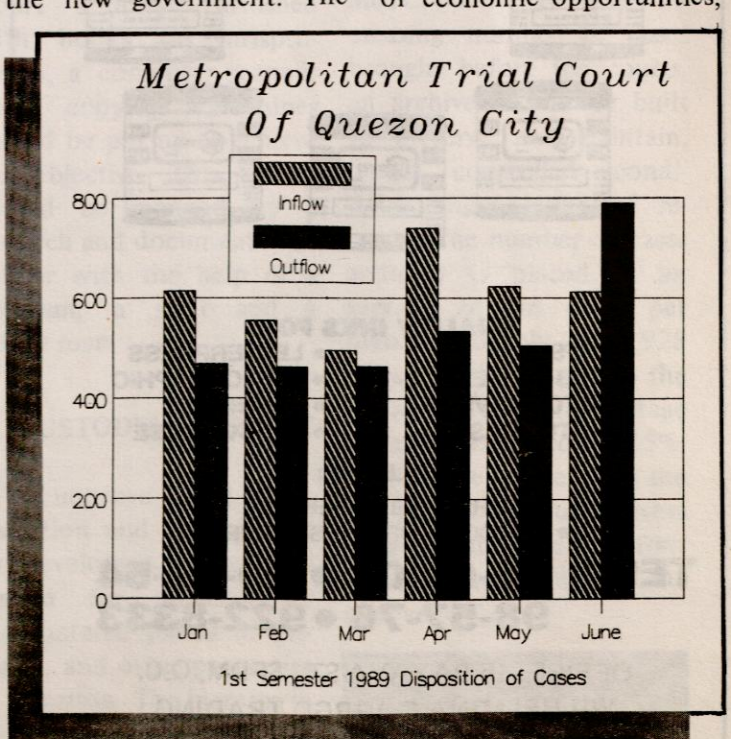

attraction of investments, urban growth and development, and enhancement of productivity, incomes and purchasing power of the people therein. Considering the role of the MeTC in the development of Quezon City, there emerges a need for a program by which the MeTC may discharge its functions with greater efficiency, effectiveness, and timeliness in the coming years. Hence, the program.

II. OBJECTIVES

1. General – To dispense justice promptly and efficiently within its assigned jurisdiction.

2. Specific – To achieve the foregoing objective, the Court shall work towards accomplishment of the following:

a) Expeditious disposition of judicial and other cases brought before it;

b) Immediate disposition of actions for the collection of revenues, fees, fines, and other dues occruing to the national and the city government.

c) Performance of essential services involving judicial discretion or arising out of its judicial functions such as solemnization of civil marriages, issuance of court certifications and clearances, and similar services; and

d) Improved court administration and management such as the employment and training of qualified staff, modernization of physical plant, facilities and equipment, maintenance o of the desirable level of financial and material resources of normal court operations.

III. PROGRAM FORECAST AND PROJECTIONS

A. FORECAST – The MeTCQC expects an increase in the influx of cases in the coming years, due to the following factors:

1) **ECONOMIC TREND** – The general economic trend (low GNP and inflationary pressure) will continue to erode real incomes over the next five (5) years. The wage-price spirals may intensify during that period due to oil price increase and its effects will be exacerbated by inflationary expansion of the money supply due to the political electoral exercises in the year 1992. Thus, economics will be the main cause of cases during the period. They are expected to rise during the coming years in the following areas:

a) **Ejectment** – The erosion of real incomes will put heavy pressure on lessors to increase rents, while at the same time, lessees will suffer defaults. If the Rent Control Law will be allowed to expire in 1990, there will be a steep rise in ejectment cases and the percentage increase is placed at 50% of present number.

The heavy population influx in Metropolitan Manila will increase the incidence of squatting as the government continues to be enable to address fully the housing requirements of the low-income sector. The increase in cases will expectedly be at 10% per year.

b) **Criminal Cases** – Cases of estafa, theft, robbery, squatting and illegal businesses will continue in their upward trend as people resort to illegal means to have the basics of food, clothing and shelter; and

c) **Special Cases** – The expected lead cases under this category are barangay cases (estimated at an average of one (1) case per month per barangay) as people begin to use their remedies under P.D. No. 1508. Special proceedings and special civil actions are expected to continue to normally increase, one (1) case per quarter per court.

2) **POPULATION EXPANSION** – Quezon City has a population of 1.503 million. The ratio of cases to population is 1.243. The general population net increase in the Philippines is estimated at 3%. Applying this factor, the projected increases in Quezon City's population in absolute figures would be as follows:

1990 – 1.62 M
1991 – 1.66 M
1992 – 1.71 M
1993 – 1.76 M



QUALITY INKS FOR:

- OFFSET
- WEB OFFSET
- ROTOGRAVURE
- WATER BASE
- LETTERPRESS
- FLEXOGRAPHIC
- VARNISHES
- GLYCOL BASE

DEALER OF:

- PRINTING MATERIALS
- SCHOOL & OFFICE SUPPLIES

TELS: 96-69-02 • 99-88-54
98-57-76 • 922-8333

OFFICE: 15 BAYAYA ST., SFDM, Q.C.
WILHELMINA C. VIRGO TRADING

1994 – 1.81 M

These foregoing figures do not include Quezon City's transient population which could be well over 20%.

3) **POLITICAL EXERCISE** – The election cases are expected to increase in number as the democratic process becomes fully operationalized. Projections on the expected election cases under the 1987 Constitution and the Omnibus Election Code are as follows:

1. Presidential (1992) – 1 case per precinct.
2. Senatorial (1992) – 1 case per precinct.
3. Congressional (1992) – 1 case per precinct.
4. Local (1992) – 2 cases per precinct.
5. Barangay (1992) – 3 cases per precinct.

As cases increase in number, so will revenue collections. Estimated yearly increase in the collection of City revenue is placed at 10% also based on the assumptions on economic trend and population increase (see adjudication analysis). Income is generated when cases undergo proceedings and fines, fees, dues and penalties are collected, and other essential services such as solemnization of marriages, and issuances of court clearances and certificates are administered.



CINCO ESTRELLAS MEMORIAL CHAPELS
FOUNDED BY: JUAN DELA CRUZ, SR.
349 SANGANDAAN, BAESA, QUEZON CITY
TEL. NOS.: 90-47-17 * 361-92-01

GARDEN * CHAPEL * MORTUARY
A COMPLETE MEMORIAL SERVICE AT ONE PLACE
MORTUARY * CEMETERY * MEMORIAL PARK
* CHAPEL * FLORIST

TEODORA DELA CRUZ
PROPRIETRESS

CORA C. ALORAN
GEN. MANAGER

AUTHORIZED BY:
PC CRIME LABORATORY
MEDICO LEGAL BRANCH

BRANCH I
SAN JOSE DEL MONTE
BULACAN

IV. PROJECTS

A. RESEARCH AND DOCUMENTATION SERVICE

To expedite disposition of cases by establishing a research and documentation service that would lessen manual work required. The increasing demand for the service of the MeTC necessitates the establishment of a research and documentation service. This service is geared to speed up disposition of cases under its jurisdiction, especially on cases that would increase the collection of revenues, fees, fines and other dues accruing to the national and city government. The number of cases requiring research and documentation averaged at about 2 (2) cases per branch per month or 312 cases per year with an annual rate of increase placed at ten percent. A Court Library furnished with books on jurisprudence, a computer scanner and copying machines should be put up to achieve the objective. This library should be manned by a research and documentation officer with the help of a librarian, a staff and a utility man.

B. CUSTODIAL SERVICE

To improve court administration and management by developing a custodial system for documentary and material pieces of evidence, and other properties in litigation. The increase in the number of cases will require a custodial system for documentary and material pieces of evidence, and other properties under litigation. The number of cases needing custodial service is placed at an average of one (1) case per branch per quarter or fifty-two (52) cases per year. The annual increase is placed at ten percent (10%). A stockroom/bodega must be built that would house these evidences as well as maintain and preserve their present state/condition in which they were submitted. A judicial custodian trained in warehouse management skills should oversee operations of the stockroom. He should be aided by a warehouse man, a clerk and a utility man.

C. ARCHIVES SERVICE

To improve court management by improving the archive system of the MeTC. Due to the increasing number of cases brought before the courts, an archive should be built to preserve and maintain, under controlled conditions, these bulks of records. The number of cases archived is placed at an average of 38 cases per branch monthly or 5,928 cases per annum for the entire court. Yearly average increase is placed at 15%. An Archive Officer with the aid of about four officers with the aid of about four (4) staff should manage the archives.

THE ROLE OF THE CHIEF PROSECUTOR IN THE ADMINISTRATION OF JUSTICE

By JOSE F. ERESTAIN, JR.
City Prosecutor



What is the prosecutor's role in the administration of justice and progress in Quezon City? His role is and should be to instill public confidence in the adequacy of the prosecution and judicial systems.

No less than President Corazon C. Aquino echoed this persuation when she dramatized the need for instilling public confidence in the adequacy of the prosecution process during the occasion of the anniversary of the Department of Justice last September, 1988.

Presently, public confidence in the prosecution as well as the judicial systems leaves much to be desired; though it cannot remain an elusive quest for long. Therefore, more than ever before, the prosecution service, as it is and what it ought to be, assumes a leading role in the establishment of the rule of law. In the pursuit of this role, the duty of the prosecutor is to demonstrate that justice obtained in the City can be speedy, effective and substantial.

The Prosecutor's Office has a role cut out for it in the governmental machinery as one of its vital cogs. But that role, unlike that of the District Attorney's Office in Anglo-American jurisdiction, depends to a great extent upon forces outside of its empirical sphere. For one, sans complete, competent and convincing evidence build-up, the prosecutor would be a party to an injustice. Take for instance, the appearance and interest of witnesses to testify and give evidence at the preliminary investigation of complaints in the Fiscal's Office or at the trial of the action in court. There are witnesses, and they are legion, who would, at the slightest hint of gun or gold, balk at appearing before the judge or the investigating fiscal. The predicament which prosecution witnesses have to contend with is contributory to the increasing volume of crimes committed here or elsewhere. In many instances, prosecution witnesses in criminal cases do not come out in the open to testify either for fear of reprisal or worst, of getting killed. Thus, criminal cases are not infrequently dismissed for non-appearance of witnesses. This can be due to disinterest or plain laziness or simple fear of risking life or limb.

Presidential Decree No. 1275 empowers the City Prosecutor to investigate and/or cause to be investigated all charges of crimes, misdeameanors and violation of all penal laws and ordinances falling within his jurisdiction. This is known as the inherent power of the City Prosecutor. The process by which this is accomplished is what is known as the "prior preliminary examination or preliminary investigation."

In the discharge of this duty the prosecutor's first and for most concern it to do justic to the ordinary citizen. Thus President Aquino, in her afore mentioned anniversary addres exhorted the prosecutors an judges:

> "If we fail in this duty of giving justice to the ordinary citizen, if justice fails to the vast majority of the common Filipino, then we can expect the end of order and society as we cherish it. x x x"

It is this sense of giving an administering justice and it embodiment in the laws of th land that fall under the protect ing hand of the prosecutor.

As in other human endeavors the successful prosecution o criminal elements is contingen upon among other factors, th support and cooperation of th other components of the crimi nal justice system. Without com plete and competent evidenc build-up by law enforcemen agencies, the prosecutor finds himself in a difficult, if no impossible position to establish the elements of the crim charged and secure the convict ion of the accused beyond reasonable doubt. Thus, upon acquittal, criminal offenders go scotfree and once more resume their nefarious activities.

With the various components of the criminal justice system providing the vital linkages con necting and strenghtening the process by which the govern ment prosecution arm contri butes to the administration of criminal justice and creating and implementing innovative

measures aimed at reducing the incidence of crime in the city, there is every reason to feel assured that peace, progress and prosperity will reign in Quezon City.

For the vigilant and result-oriented City Prosecutor's Office acts as the protective shield against the criminal incursions of the lawless because the criminal mind will think twice before defying the law, aware that the fast turnover of criminal cases in the city makes it not only an infertile ground, but as well an unproductive enterprise, on which to ply the criminal trade, so to speak. Where before, criminal complaints dragged on for months and even years in the Fiscal's Office, today the prosecutor's name of the game is – dispose with the dispatch citizens' complaints consonant with right and justice – to the end that the public's confidence in the prosecution service as the filtering instrument of the complaining citizens remains undiminished.

Recently, public prosecutors have been required by the Department of Justice to conduct the preliminary investigation of complaints within 60 days and to resolve the same within a like period not to aggregate in excess of 120 days within which a particular case is terminated from date of filing and assignment.

Unknown to the ordinary citizen, prosecutors perform nightime duties when they act as inquest fiscals 24 hours a day including Saturdays, Sundays and legal holidays. In Quezon City, inquest prosecutors are assigned to eight (8) police substations scattered in the city's different districts and barangays. Needless to say, inquest fiscals are integral parts of the prosecution process, essential to afford Quezon City residence a speedy administration of criminal justice and secure for them peaceful and enjoyable existence in the city.

However, the people's trust in the integrity of those administering the powers of government has been shaken by widespread graft and corruption in practically all levels of the bureauucracy That trust can be regained only if our administrators should see



A. Tung Chingco Trading Inc.

No. 52 Panalturan cor. Biak-na-Bato St.
Manresa, Quezon City

Greetings from . . .

GARRIE DAVID

Greetings from:

ANTONIO J. VILLASERAN

President
Manila Lakandula Lions Club



QUEZON CITY MAP



A Newsman's View of Quezon City

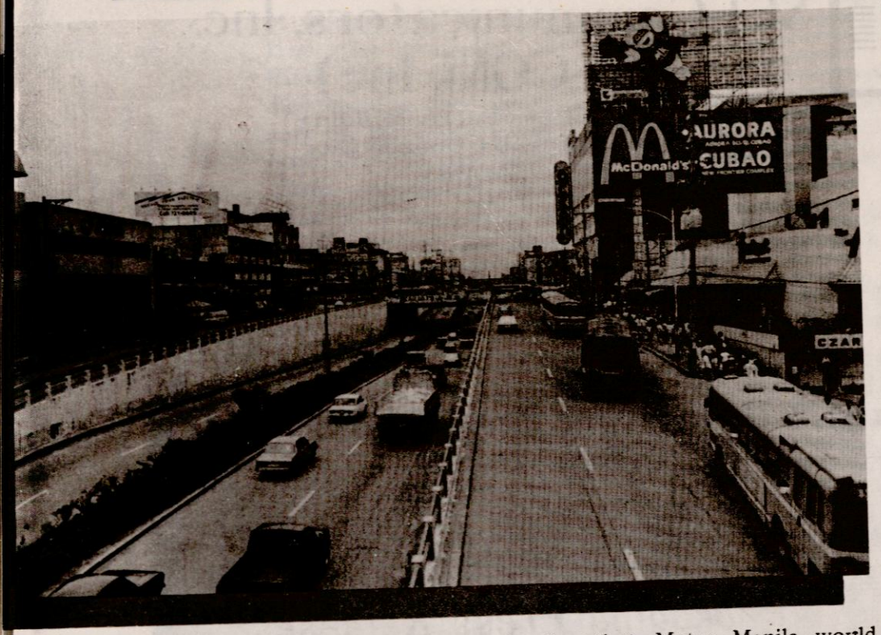

By BEN ROSARIO

Apathy among its people nd a progressive Quezon ity are antithetical. A ewsman who writes criti- ally against an establish- ent but does not arouse e expected people's react- n has all the right to ccuse the citizens of indif- erence. This is the sur- facing problem of this 50- year-old dreamland.

As a gradeschooler 22 ears ago, I had the first glimpse of what a news- an does at the QC hall. t was a court hearing my ather was covering then – a fatal love story in a sub- version case where the wit- ness, a pretty military un- dercover agent implicating her Kabataang Makabayan fiance to the crime.

Before the judge nearly smashed the table with his gavel to mark the end of the hearing, reporters were already gathering around a lone typewriter anxiously waiting for a carbon copy of a statement issued by KM being typed by Dad. Quezon City was the capitol city then.

Now, in the age of computers and sophisticated xerox machines aiding mediamen, the city no longer enjoys the same distinction it had 22 years ago. The span of time punished the city with a series of tyrannical acts from national government leaders yet its people remained non-committal.

The deglamorization of the city was commenced during the Marcos rule. Development during the era evolved around Manila. It was extravagantly prompt. Of course, Quezon City residents could not afford to be envious during those times.

There was a political tradeoff when Quezon City had for its mayor Adelina Rodriguez. The barter was that Metro Manila would have Pasig, Muntinlupa, Pateros, Navotas, San Juan, Marikina, Taguig, and Mandaluyong, with Mrs. Marcos as its ruler, while then Rizal strongman Isidro Rodriguez would have his wife as head of QC.

Although Mrs. Rodriguez proved herself to be an able mayor when she won people's mandate the local election two years after appointment, none of the socalled QC political leaders objected to the transaction.

Marcos years were a firm alibi for a QC man to play dead. Three years have passed since the Marcos era expired, yet many QC folks remain playing dead. We continue to refer to the People Power revolution as the EDSA revolution when city residents have a ready rationale to object to the historical nomenclature. Isn't it more distinct and specific to refer to Quezon City, instead of EDSA, which encompasses six Metropolitan cities and municipalities?

It was a stroke of genius when Mayor R. Brigido Simon, Jr. coined the QC slogan "Quezon City ito, tulong-tulong tayo." The mayor knew what's behind the city's gnawing problem of snail-paced progress – the indifference of its people major incidencies in all aspects covering the city's life, its government, economy and their fellow QC folks. Should people's awareness to the goings-on of city life be awakened, the brighter prospects of development are expected to come in the next 50 years.

Various inter-twined factors dictate the result of the city's economy. However, the lack of cooperation from the people can bury hopes to improve them. Among these factors, the squatter problem rates high as the largest threat to a progressive economic onslaught. Slumdwellers add to the statistics of unemployment in the same manner that population density increase the figures of crime rate.

Abetting squatting has become the standard practice not only of the squatters themselves but also of some unscrupulous business-minded so-called urban organizations.

The slum problem at the National Government Center is one glaring example. In a bid to stop the seeming exodus of squatters, the city government formed the anti-squatting and surveillance team which is doomed to fail

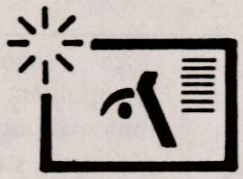

SCI-Communicators, Inc.
(SCI-COM, Inc)

Mezzanine Floor, Perlas Building
646 Quezon Avenue, Quezon City
Tel. # 712-01-93

Services Offered:

Public Relations Programs:

* *Image Engineering*
* *Packaging Press Releases*
* *Packaging In-House Publications*
* *Design of Brochures, Pamphlets, Posters, Handbills and Other Promotional Materials*
* *Political Planning and Programming*

Also Publishers of:

* *Quezon City Golden Anniversary Yearbook and Business Directory*
* *Metro Night Magazine*

of Quezon City, I had to keep alive the spirit of EDSA in my veins. I also maintained a keen awareness of the people's high hopes and expectations for change – change that would usher in a new order in which they can live more dignified, peaceful, comfortable and meaningful lives.

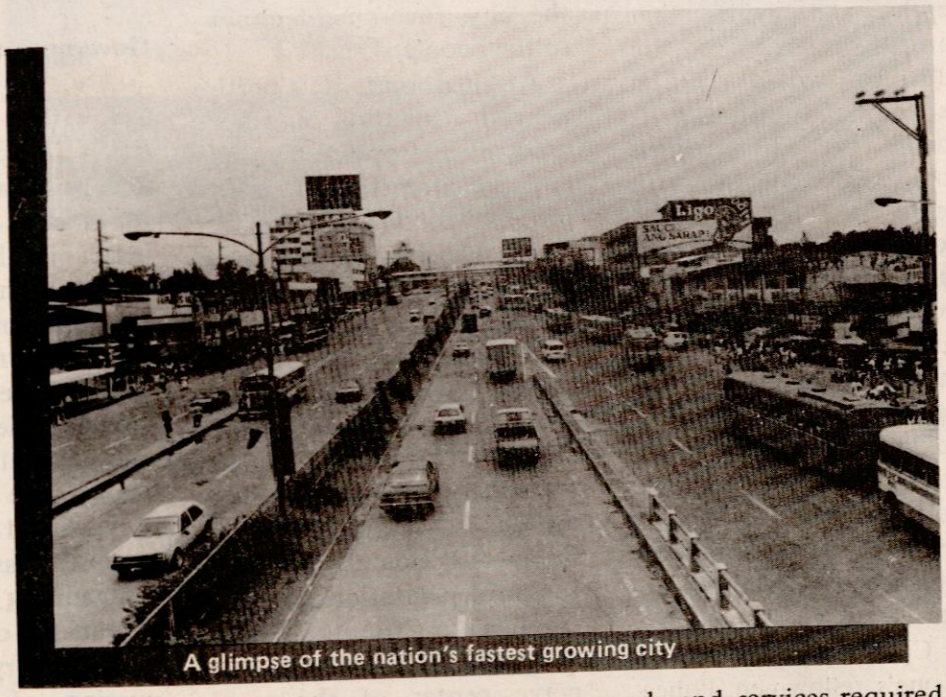

A glimpse of the nation's fastest growing city

Change Through Development

Thus, my inaugural address when I assumed office as OIC was aptly titled, "Change Through Development." In that address, I spelled out the goals and objectives of my administration in a more or less general way as follows:

1) To bring back taxpayers' money to the people by meeting their demands for improved public services and facilities;

2) To upgrade social services by giving more funds and attention to the city agencies performing such functions and to other related or concerned institutions;

3) To establish infrastructure facilities necessary for the economic growth of the community and industry;

4) To restore and maintain peace and order in the community;

5) To reduce the cost of acquisition and delivery of goods and services required by the city government;

6) To eradicate graft and corruption which has become shamelessly rampant in government transactions; and

7) To increase revenues by adopting effective tax administration.

These goals and objectives have been kept in sight as fixedly and consistently as possible with priorities determined by the exigencies of the needs and problems of the city. Its implementation which has resulted in the present post-EDSA state of the city will be discussed shortly, although it doesn't mean that the present state of the city in all aspects can be attributed directly and totally to the EDSA revolution.

City Council

A more or less direct consequence of the EDSA revolution was the resurrection of the City Council. Twenty-four councilors – six from each of the four districts of Quezon City – were elected along with the mayor and vice-mayor in the January 18, 1989 elections. After 12 years in limbo, the City Council held its inaugural session on February 18, 1988. Since then, one councilor from the fourth district, Councilor Tomas Castro, was killed by still unidentified assassins. Though an elected councilor, he was replaced by a Councilor appointed by the Secretary of Local Governments. Two sectoral representatives have also been added, one representing the Association of Barangay Councils and the other, representing the youth. It's a 26-member Council that we have.

All, except Councilors Jose Paculdo, Melencio Castelo and Fred Montilla, are first timers, but they have performed like seasoned legislators coming up during 17 months (at this writing) of continuous sessions with a prodigous output – a total of 614 ordinances and 479 resolutions of which 101 ordinances and 282 resolutions have been approved. Quite a number of these measures are signifi-

cant, some are just interesting while others are innovative.

The most famous of these ordinances is the anti-smoking ordinance. It has even earned worldwide notice for Quezon City. It has triggered similar ordinances in other towns and cities of the country. Contrary to the prediction of skeptics and cynics that the enforcement of the ordinance would be an exercise in futility, it is actually heeded by most people. After all, the ordinance does not prohibit smoking *per se*. It merely bans smoking in public places where it would cause discomfort or even harm, considering the well-established link between smoking and cancer, to others, especially the non-smokers. When you look at it closely, the anti-smoking ordinance is premised on dictates of good breeding and Christian consideration for one's fellowmen. Police enforcement of the ordinance is being supplemented by an information drive on the hazards of smoking. The Quezon City Health Department has, at this writing, conducted nine seminars on the subject.

Deputy Mayors

My personal and official relations with the Council have been quite cordial and harmonious. In fact, I have designated every elected councilor as Deputy Mayor of each of the 24 sub-cities into which Quezon City has been divided for the purpose. He will be assisted by the barangay officials and community leaders of the sub-city to which he is assigned. This deputization of councilors is being done on an experimental basis. Its aim is to facilitate the delivery of public services. It is in line with the present trend towards decentralization and with the policy of bringing the city government closer to the people.

At this point, it is pertinent to mention another innovative proposal by the city government. It is a proposal for the creation of Metro Quezon to be composed of Quezon City, Marikina, San Mateo, San Juan, Antipolo, and Montalban (now Rodriguez) of Rizal and San Jose del Monte of Bulacan. Under the plan, which was submitted last May 8 to the Cabinet Action Committee for Implementation and Assistance (CACIA), the 4,000 hectare Payatas will be the nerve center of the proposed northern metropolis. Mini-industrial estates are envisioned to be established in the area.

Barangay Elections

The barangay elections on March 26, 1989, the third polls after the EDSA revolution, completed the restoration of the democratic structure of the city government. Quezon City has 140 barangays for which 980 barangay officials were elected although some of them are still under protest. Several seminar-workshops have been conducted to boost their efficiency in implementing their barangay development projects. We are changing their present 10% equal sharing system in realty tax to 50% of the gross real estate revenue to make the scheme more equitable and responsive to the particular needs of every barangay.

Government Reorganization

I earlier stated that the EDSA revolution aroused high hopes and expectations for change – change for the better in the lives of the people. This entails the establishment of an efficient government that can deliver the services and provide the facilities for that expected better life. Thus, one of my first acts when I assumed office as OIC was to do some reorganizing of the structure of the city government and corollary to this, some purging of personnel to remove the "lazy, incompetent and corrupt". Due to the principle of command responsibility, it is the prerogative of the chief executive to have men and women of his confidence under him. Thus, I had to replace some key officials with people of my confidence. In certain positions, confidence is as important as competence.

We also created some new offices like the Urban Poor Affairs Office whose functions can be inferred from its name. We created the People's Welfare Councils, 20 of them, to attend promptly to the needs and problems of the people at



Mayor Simon (center) and former Mayor Adelina Rodriquez (seated to the mayor's left) during turnover ceremonies after the EDSA Revolution. Also in photo are GSIS Gen. Manager Sonny Belmonte, the mayor's wife Ma. Victoria Silayan and former Vice Mayor Steve Sarino.

grassroots level. They were eventually abolished but the reason for their creation is practically the same reason behind the deputization of councilors as Deputy Mayors.

Whatever changes and dismissals were made were not politically motivated, much less prompted by vindictive feelings. As proof of this, out of 1,059 casuals or emergency employees who were dismissed on March 31, 1986 pursuant to a Finance Ministry Order, we rehired 900 when we assumed office as OIC on April 14, 1986. On this rehiring, the Capitol Standard commented:

"Simon's approval of the rehiring of the previously dismissed casuals despite hundreds of his own people badgering him for jobs has been hailed by City Hall officials as an act of justice and compassion allaying fears that there would be arbitrary and indiscriminate replacement of City Hall personnel".

Latest Reorganization Plan

The reorganization of the city government to enhance its efficiency as well as to upgrade the competence of its personnel through seminar-workshops has been a continuing task. Pending in the City Council is an ordinance embodying the reorganization plan prepared by a Reorganization Committee which had been working on it for the last few months. The main provisions of this latest reorganization plan is to further improve the efficiency of the entire City Hall workforce.

Graft and Corruption

One of the goals and objectives stated in my inaugural address cited earlier is "To eradicate graft and corruption which have become shamelessly - rampant in government transactions". The records show that shortly after I assumed office as OIC, I created a body after body to counter graft and corruption: Good Government Unit created in May 1986, the Yellow Ribbon Standing Committee in January 1987, and finally, to top it all, the Zero Graft Maximum Efficiency (ZGME) Committee which was created in November last year. This last committee has come up with recommendations which are now being implemented in the hope of reducing graft and corruption to most possible minimum. Its complete elimination being admittedly a "utopian quest" because there seems to be no infallible systems and procedures against this menace. One may agree that if Diogenes were alive today, he would still be searching for the absolutely honest man, probably running out of oil because he could hardly find that *rara avis.*

Red tape breeds graft and corruption. Thus under the ZGME program, the main feature is the simplification of systems and procedures to speed up processing of documents and papers involved in government transactions. Excessive requirements have been eliminated, the number of signatories reduced through the elimination of overlapping functions, and deadlines specifor completion of paper works involved. A good example is the one-stop-processing system adopted at the Business Permits and Licensing Division.

We know that financial necessity is a temptation to comit graft. We have, therefore, upgraded the

salaries of our officials and employees as much as often as our resources would permit. So far we have granted city employees a total of 30% across the board increase in salaries & wages since our assumption to office. Another increase this year is under study. These increases are aside from the traditional 13th month pay.

Moral Revolution

But, after all is said and done, the bottom line, so to speak, in the fight against graft and corruption is the competence and integrity – integrity, specially of government personnel. The ZGME reforms and economic incentives designed to prevent graft would be of limited efficacy without some degree of competence and integrity on the part of civil servants. The moral approach in the elimination of graft and corruption in the government is of paramount importance. In this connection, may I repeat what I said in a speech recently before a Rotary Club:

"It has been the experience that no system of checks and balances, no exalted Code of Ethics, no iron-clad Anti-Graft and Corrupt Practices Law can be pitted successfully against a monster that graft and corruption has become. No less than a moral revolution can stem the onrushing tide of graft and corruption that threatens to engulf the nation".

I did not, of course, have the city government in mind as being threatened to be so engulfed. On the contrary, I daresay, we have stemmed the tide, not completely perhaps, but reduced it to trickles. I would not go as far, however, to say that to achieve this reduction, we have already launched a moral revolution. It would take a force much greater than can be exerted by the city government to start an honest-to-goodness moral revolution. Perhaps, if all civic and religious organizations in Quezon City join forces, they can generate sufficient power to launch a moral revolution. If they could, that would be another feather in the cap of Quezon City. It would be the cradle of third revolution, probably the greatest revolution of all. Anyway, though we can not start a moral revolution, we have, at least, started to give the city administration a moral and spiritual dimension.

Peace and Order

Has peace and order improved in Quezon City after the EDSA revolution? Anybody who reads the newspapers with its daily stories of killings, robberies, holdups, carnappings, and infinitum, would quickly answer with a resounding no. Statistically, however, the peace and order situation in Quezon City is not as bad as depicted in the papers. In 1986, when I assumed office as OIC, the crime rate is Quezon City was indeed skyhigh: 60 plus crimes per 100,000 population per month.

The present crime rate, however, has been drastically reduced. The reduction has been due in no small measure to the all-out logistical support the city government has been giving the Quezon City police. Since 1986 up to the present, we have been given the Quezon City police patrol cars the latest of which consisted of 30 units consisting about P90 million. We have also given jeeps, motorcycles, two-way radios, and other supplies. Aside from the 18% mandatory contribution to the INP amounting to about P65 million a year, we have also extended cash assistance to the police. The money has been used for the purchase of gasoline, ammunitions, and other law enforcement needs.

Against Quezon City's area of 16,159 hectares, almost five times bigger than that of Manila, and a population of about 1.5 million, the Quezon City Police is woefully in-adequate. It has a total personnel strength of 1,620 officers and men but an effective strength of only 1,408 due to the detail of 212 men to other agencies or offices. This means a policeman/inhabitant ratio of only one policeman for every 1,065 residents. We have augmented the Quezon City Police by organizing a People's Patrol group composed originally of 600 men but reduced to 400 at present. We have also trained some 60 Barangay Development and Security Officers to help

in law enforcement in the barangays.

While the fight against crime leaves much to be desired, the Quezon City Police anti-bold show drive is succeeding fairly well. The drive is hampered by the lack of a clear-cut legal definition of obscenity and, worse, no law potent enough against prostitution. In an agreement with the Nightclub Owners Association of Quezon City, we have defined the kind of shows and costumes that may be tolerated. We cannot, however, afford to be overly strict because of the more than 200 discos, beerhouses, night clubs, cocktail lounges and sauna baths and massage parlors provide employment for thousands and considerable revenues for the city government. However, we will never sacrifice public morality for financial considerations.

It had always been my stand that police action alone cannot solve the problem of lewd shows. Public cooperation is a must, particularly by the patrons of the night establishments concerned. They must refrain from patronizing these sleazy shows.

It bears repetition: Public cooperation is an imperative. This involves the "moral revolution" I have earlier referred to. The patrons must develop moral discipline if they cannot cultivate more refined tastes in the kind of entertainment they want.

Despite the odds, we are determined to protect and enhance public morality. We are determined to build Quezon City not only into the "magnificent capitol city" envisioned by President Manuel L. Quezon but into a city with a moral foundation – a city with a soul.

Drug Abuse

Drug abuse is another grave problem of the city, a major cause of crimes, many of the most heinous of them committed by persons high on drugs. The Quezon City Anti-Drug Abuse Council, now on its 8th year, is tasked to contain drug abuse. It is under the Office of the Vice-Mayor.

There are four aspects in the fight against drug abuse: prevention, apprehension, prosecution, and rehabilitation. The Council puts emphasis on prevention. Thus, it conducts a continuous series of seminars, symposia, forums, and film showings on drug abuse with the youths as main recipients. Also attending are parents, teachers, civic leaders, physicians, religious ministers, and other concerned or interested persons.

The idea behind these seminars, symposia, etc. is to scare away the youths from trifling with drugs by depicting the horrible consequence of drug addiction. For instance, a film showing the agony that a drug addict goes through when he fails to get his daily dose of the drug he is addicted to will certainly make a strong impact on the viewer. The horror will give him the shivers and it will most likely stick to his mind, thereby serving as a deterrent.

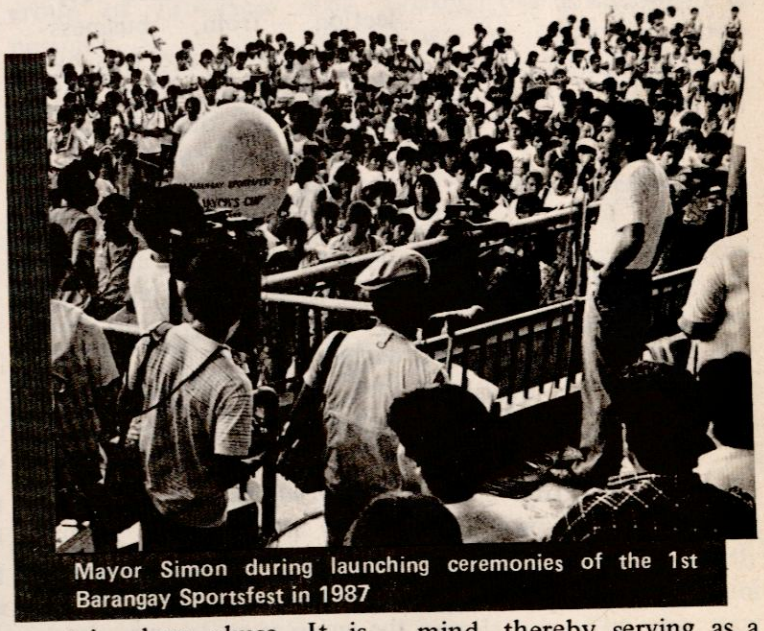

Mayor Simon during launching ceremonies of the 1st Barangay Sportsfest in 1987

Supplementing the Council's information and education drive on drug abuse is a Physical Fitness and Sports Development Program, also under the Office of the Vice-Mayor, to provide a proper channel for the release of the abundant, often excessive, energies of the young which could otherwise be spent in harmful activities like drug abuse.

Fiscal Position

When I assumed office in April 1986, I found the city coffers down to their last P2 million, not 180 million pesos as erroneously reported. We immediately launched an intensive tax consciousness and collection drive. We fielded some 100 out-of-school girls to take the names, addresses of business establishments without business permit and license, enabling our Inspectors to go after them. We increased collection from business permit and license fees by the simple expedient of adopting the one-stop-processing system, earlier cited, whereby all personnel involved in the processing of application papers are put in one office. Intensified tax mapping operations undertaken by the City Assessor's Offices to ferret undeclared and misdeclared real properties in Quezon City resulted in the increase in revenue from real estate taxes. A dramatic increase in revenue from the amusement tax was also realized by putting under surveilance the 47 theatres in Quezon City, thereby preventing them from recycling tickets. The putting-up of "Cedula Centers" at strategic places in the city increased residence tax certificate collection.

Thus, with the above measures and despite the then unlifted amnesty on real estate taxes and the suspension of the effectivity of the increased rates for said taxes, we were able to increase the income of the city government for both general and infrastructure fund from P339,970,904.81 in 1985 to P421,086,361.40 in 1986. This 1986 income continued to increase the following years: to P446,614,843.61 in 1987 to P524,056,491.91 in 1988 and to an estimated income of P725,761,960 for this year. But even as income increased, it could barely keep up with the increased expenditures for public services, salary increases, and community development projects. Through the judicious management of available resources and the adoption of fiscal restraint measures, we have, however, managed to maintain a sound fiscal position and keep out of the red.

Public Health

Health statisticians say that the infant mortality rate is the most sensitive index of the state of the public health. The records show that infant mortality rate in Quezon City has continuously gone down from 39.01 percent per 1,000 livebirths in 1985 to 37.11 per 1,000 live births in 1986 to 30.16 per 1,000 live births in 1987 to 29.11 per 1,000 live births last year. From these indications, it would appear that the state of public health in Quezon City has been improving.

The various health services dispensed by the Quezon City Health Department served 719,500 persons or 45.9% of city's population in 1987.

Most of these health services – medical, dental, maternal, nutritional, immunization, population control, and others – are dispensed at the 46 Health Centers of the city government, four of which were put up under this administration at Barangays Bernardo, Pinahan, Fairview and Baesa. Four Health Centers at Cubao, Galas, Tatalon, and Kalayaan operate on a 24-hour basis. Operating also on a 24-hour basis but attending only to maternal deliveries are the Health Centers at San Francisco del Monte, Novaliches, Kamuning, and Murphy. All Health Centers are involved in the Anti-TB Control Program giving free medicines for the conventional course of treatment. Referral and Intervention Centers for Drug Abuse cases are at the San Francisco del Monte, Pagasa, Old Balara, Novaliches Project 4, Kamuning, and Dona Imelda Health Centers.

Our Nutrition Program has been adjudged the best implemented in Metro Manila by the National Nutrition Council for three consecutive years earning a permanent place in the Council's Roll of Honor. Our Immunization Program obtained the highest rating in 1987.

The Quezon City General Hospital has been rehabilitated by increasing its budgetary allocation from P15 million to P25 million.

Garbage Collection

Next to the maintainance

of peace and order, the most difficult public service the government has to render is garbage collection and disposal. It has been said that this service can either make or break the city's Chief Executive depending on whether it is satisfactory or not. In Quezon City, the paradox of the situation is that while it is the city government that is taken to task for poor garbage collection, it is the Metro Manila Commission that controls the funds and facilities for the job.

The City government continues to pay "tribute" to the MMC, 20% percent of its annual income. It has donated two dump trucks and a payloader. To reduce the number of trips to the dumpsite that garbage trucks have to make, we have formed a *kareton brigade* to do house to house collection of garbage. The collection of the *karetons* assigned in an area is deposited in a designated place for quick pick-up by an MMC truck. An information drive is being conducted in the barangays to encourage the cooperation of residents by instructing them on the proper handling of their garbage.

The locally made mini-incinerator we have put up has proved to be satisfactory. We plan to put up more of this mini-incinerator. A major project is the construction of a multi-million incinerator at Payatas to be financed by a group of Taiwanese businessmen. It will not only incinerate but in the process generate electricity in a commercial quantity.

Environmental Sanitation

The city government is aware of the warning of environmentalists that unless checked in time, air pollution will soon reach very dangerous levels. Under a Memorandum of Agreement with the Department of Environment and Natural Resources, we are undertaking a massive tree planting drive. A million trees is our target this year. We will require our 7,000 employees to each plant a tree. To insure a total compliance the planting will be documented. As soon as an employee has complied, he will be issued a certificate to that effect. The importance of trees in purifying the air is scientifically well established. In hot summer months, a full-grown tree is equivalent to two or three air-conditioners in its cooling effect on the air.



The Mayor makes a pep talk during a recent flag raising ceremony at the City Hall compound

Public Education

Public education is dispensed in both public elementary and secondary schools. For secondary, the Alejandro Roces High School, is a vocational school, and another, a special school, the Quezon City Science High School.

There has been a yearly increase in the public school population. For the past schoolyear, enrollment in the elementary school the enrollment of 148,610. In the secondary public schools, the enrollment was 73,530.

In the face of the exploding school population, eloquent testimony, by way, of Filipino parent's passionate belief in the value of education, the city government noted a classroom shortage for both elementary and secondary schools. The classroom shortage is being overcome

by the holding of classes in three shifts and by increasing the number of pupils or students per class beyond what is normally allowed.

With more than 200 private elementary and secondary schools augmenting the public schools, the literacy rate in Quezon City is quite high compared to other urban centers.

As to the quality of the education dispensed by the city's public schools, there are no definitive ways of assessing it in a very precise way but from available indications like performance in tests like the NCEE and in inter-school academic contests in Metro Manila, said quality of education seems fair enough. We are, however, giving emphasis to vocational and technical education in anticipation of the demand for skilled manpower to be generated by the contemplated industrialization of the city. Thus, we have on the drawing boards a proposed Quezon City Polytechnic University.

Starting last schoolyear, optional religious instruction is being given in our public schools in accordance with Article 5, Section 3, Sub-Section 3 of the Constitution which allows such religious instruction even "within regular class hours". This is a welcome educational development because, more than academic and technical education, our youth need to be inculcated with the ethical, spiritual and moral values as only the teaching of religion can inspire.

Youth Welfare Council

Quezon City has an estimated young population, forty eight per cent of it with an average age of 22. In accordance with the constitutional recognition of the "vital role of the youth in nation building," the city government has given special attention to youth welfare. After the abolition of the Kabataang Barangay, we issued an Executive Order in August 1986 creating the QC Youth Welfare Council which has now chapters in each of the 140 barangay. With an initial funding of P700,000.00, the Council conducted skills training courses, anti-drug abuse seminars, health and sanitation projects in cooperation with the City Health Department and other agencies. Its most significant achievement was the holding of what is probably the biggest and longest sportsfest in Metro Manila, the so-called Mayor's Cup Sportsfest in which 350 teams from 140 barangays participated in a three-month long basketball and volleyball tournament held from May 6 to July 31, 1987.

Squatter Situation

There is no hiding the fact that squatting remains one of the biggest headaches of the city government. From about 30,000 squatter families in 1986 when I took over, the figure is placed during our recent count at 91,136 families. The Urban Poor Affairs Office figure is broken down as follows – District 1, 13,664; District II, 45,295; District III, 11,231; and District IV, 21,746.

The vast open spaces of the city have served as powerful come-on for migrants in search of the proverbial greener pastures. The **Quick Reaction Teams** of UPAO and the Barangay Captains were rendered helpless with the lightning-like increase of the squatter population. The owners of idle lots are also found wanting in helping the city cut down on squatting. Being land speculators themselves, land owners do not lift a finger to secure their properties against trespassers, not even the rudimentary measure of fencing them. Then, when they need their lots, they just get court orders and turn to the city government to do the painful task of demolition and ejection.

Lack of funds and proper relocation and resettlement sites have bugged the city's effort to solve the monstrous squatters problem. It takes an enormous amount to relocate even just one family. It must be noted that what must be done is to approach the problem not only with strong hand but with compassion, as well. It is not enough to relocate them or transfer them to a new site. They have to be resettled, meaning, the site must be developed sufficiently to make a resettlement area livable, and those calls for houses, streets, water and lighting

facilities, and other public ameneties. Above all, the site must not be in God-forsaken place bereft of livelihood opportunities, otherwise, as surely as the sun rise in the east, the squatters will do a Mac-Arthur and return to their former places in "squat-terslandia."

In the absence of proper relocation sites and funds for resettlement, as an alternative, we improve the living conditions in the squatter areas under our Slum Improvement Program which include the APD Program (Area for Priority Development Program) which the city government is undertaking under a memorandum of agreement with five entities: Housing and Urban Development Coordinating Council, Presidential Commission for the Urban Poor, Housing and Land Use Regulatory Board, National Housing Authority, and the Ugnayan ng Maralita ng Lungsod Quezon. Whenever and wherever possible, we help the squatters to own the lots they occupy by interceding for them with the lot owners. We persuade them to sell their lots to the occupants at reasonable prices and more importantly, on easy terms.

Socialized Housing Program

A major means of alleviating the squatter problem is our on-going socialized housing program. The main project is at Barangay Payatas, which was cited earlier as the site of the proposed mini-industrial estates,



Mayor Simon and officials of the Home Mortgage & Finance Corporation during signing of a memorandum of agreement for low cost housing in Brgy. Manresa in 1988.

where we expect to put up housing units starting this year. Other housing projects are at Barangays Manresa and Bahay Toro and at the QC General Hospital compound. The houses to be built under the program will not be exclusively for squatters but also for low income families, including city government employees.

Sidewalk Vendors

The estimated 30,000 sidewalk vendors in Quezon City pose another headache for the City government. We receive complaint from store owners and legitimate market vendors who are adversely affected by the presence of sidewalk in their premises. At on time, they even threatened not to pay their taxes if the vendors are not removed. Pedestrians and motorists too gripe over the obstruction caused by sidewalk vendors some of whom spill into the streets. These complaints have placed us in the horns of a dilemna. The complaints are valid but for humanitarian reasons we cannot be too harsh to the vendors, who must earn a living also. The best we can do is to relocate them from main thoroughfares to side-streets but the trouble is that vending is not very viable in these out-of-the-way streets. Like squatting, the problem of sidewalk vending is a tough nut to crack. The ultimate solution is the construction of more markets or the expansion of existing ones.

Apropos the business of vending, we are now conducting and intensive drive against market vendors cheating their customers with defective scales. At this writing, we have already confiscated some 1,500 defective scales. Even the "Timbangan ng Bayan" installed by the city government to give the customers chance to check on the

weight of their purchases have been doctored.

This drive against cheating vendors is in line with our objective of instilling discipline and cultivating honesty among the people of Quezon City.

The Economy

The high hopes and expectations generated by the EDSA revolution, that peace and prosperity would follow as a matter of course, have not materialized. In this connection, President Aquino in a speech recently before the Manila Overseas Press Club said: The good news of EDSA was that it ended authoritarianism. The bad news was that it spawned a great many expectations, that were unrealistically high."

The $28 billion debt burden inherited from the Marcos regime has been a milestone in the economic recovery efforts of the country. Aware of the frustration and disillusionment of the people, my top concern when I took over was to initiate programs that would improve the economy of Quezon City. I formed informally the Economic affairs Office (EAO) from my executive staff to assist me formulate programs to relieve the widespread poverty and unemployment in the city. The Council converted the EAO into a full-brown Economic Development Board. Staffed by economic experts, it has drafted an economic recovery program for the city which is now being implemented.

Through the EDB, the city government has entered into a Memorandum of Agreement with the Department of Trade and Industry to undertake a comprehensive livelihood and employment program. Skills training is given emphasis under this program on the premise that the unemployed, to be assistable, must first have an employable skill. The city government continued to pursue its Manpower Development Program at the barangay level where short vocational courses are given for out-of-school youths and unemployed adults. An exceptionally successful skills training program is the so called "Isang Gunting, Isang Suklay" skills training course which has turned out more than 4,000 graduates on hair trimming, styling and dyeing. Through the EDB, the city government has also entered into a memorandum of agreement with the Technological University of the Philippines for the establishment of the QC Skills Training Center in San Bartolome, Novaliches which will initially train some 2,000 out-of-school youths. This center will also be the nucleus of the projected QC Technological University.

The private sector has also been undertaking skills training programs. Many civic clubs have such programs mostly high-speed sewing, a skill in big demand by the booming garment industry. The Organization of Lions Clubs Presidents of QC has launched the Lions Club-Handheld Enterprises Skills Training Project. The skill taught is how to assemble electronic parts. Handheld Enterprises being an affiliate of a Korean Electronics firm. The People's Economic Councils have organized, one in each of the four districts. They are also conducting training courses.

To assist the graduates of various skills training programs, we have created a Manpower Placement Unit which has established linkages with the city's business establishments. It has found jobs for thousands of the graduates as well as for other unemployed residents who come for assistance. From January to June this year, the MPU has already found employment for some 800 idle residents of Quezon City. For its job placement work, the city government has a citation from the Bureau of Employment of the Department of Labor and Employment.

The mini-industrial Estates which are projected to be established in Quezon City are expected to create quite a multitude of jobs – 50,000 by 1992, it is envisioned. After several trade missions to Taiwan, Korea and Japan, sponsored by the city government jointly with the QC Chamber of Commerce and Industry and also with the Research Communications Center, firm commitments have been made by a Japanese industrial conglomerate and a group of Taiwanese businessmen to put up mini-industrial estates in Quezon

OWN A TRANSAMERICAN TOWNHOUSE AND LIVE IN A SHELTER YOU CAN TRULY



CALL
A HOME.

ALABAMA CLUSTER

Transamerican Townhouse IV is the fourth of its kind of townhouse projects managed by Transamerican Sales and Exposition. It is a concrete three-storey residential unit built of the best of modern technology and standard engineering procedures in the building industry, carefully designed and planned to suit the discriminating homestyle and lifestyle of urban dwellers.

The townhouse has the latest trends in architectural designs of home fashion blended with East and West motif creating an ambience of warmth and comfort of home in a busy and fast-paced life of a metropolis.

Each unit is maximized to full advantage: wood parquet living room, dining room, two bedrooms, a den convertible into a guest room, kitchen, three marble finished toilet and bath with hot and cold shower, veranda, and garage with a sense of space to move on.

Sliding bay windows and glass doors, analok finishes mactan stone, color roofing sheets, among others, are the interior and the exterior finishes . . . a product of artistic opulence and rich practical ingenuity making each unit luxuriously cozy.



COLORADO CLUSTER

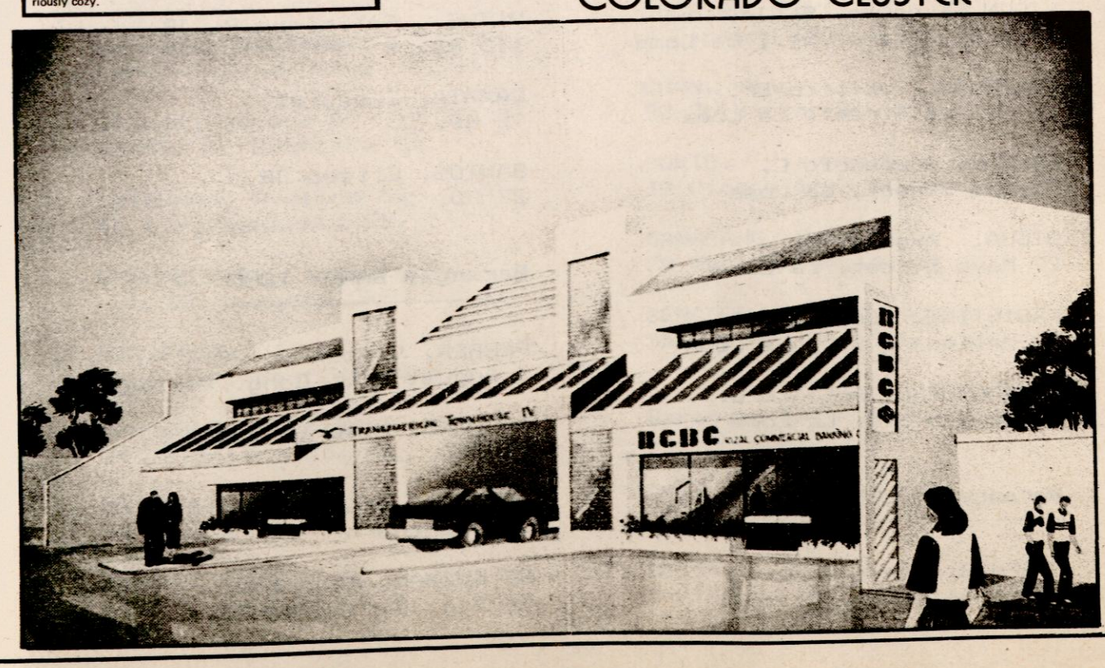

QUEZON CITY
Directory of Barangay Officials

DISTRICT 1

Barangay ALICIA

CABRILLAS, Antonio G.
95 Ilocos Norte Street

MANUEL, Meliton S.
51 Fort Santiago Street

GARCIA, Francisco C.
82 Fort Santiago Street

CLEOFAS, Dalmacio B.
45 Fort Santiago Street

TIBAY, Rowena B.
107 Cotabato Street

INSON, Elmer L.
151 Ilocos Norte Street

SARE, Raul
13 Davao Street

Barangay N. S. AMORANTO

AMORANTO, Lucito L.
52 Ipo Street, La Loma

LIGON, Exequiel S. Jr.
27 Sct. Alcaraz St., La Loma

CALIMLIM, Porfirio Dr.
27 Malaya Street, La Loma

MALANG, Gaudencio L.
57 Ipo Street, La Loma

SIGUA, August N.
27 Mayo Street, La Loma

KABIGTING, Benjamin C.
50 Malindang St., La Loma

HOMBREBUENO, Antonio C.
30 Malaya St., La Loma

Barangay BALINGASA

EUGENIO, Agripino C.
100-A Balingasa St.,
Balintawak

SEVILLA, Jose P.
25 Balingasa St., Balintawak

GALINO, Rosario D.
46 Balingasa St., Balintawak

SAMSON,Emiliano D.
138 Balingasa St.,Balintawak

SAGANA, Apolinar M.
61 Balingasa St.,Balintawak

MADRILEJO, Crispon G.
339 Marvex Drive, Balintawak

LAGMAN, Manuel M.
7-A Balingasa St.,Balintawak

Barangay BAGONG PAG-ASA

SATURAY, Glorioso V.
183 RD. 1

TONGOL, Crisanto M.
66 Bagong Pag-Asa

MABINI, Ricardo C. SR.
37 RD.2

FELIPE, Carlos C.
338 RD. 1

VITUG, Feliciano R. JR.
113 RD. 8

CAMATA, Exequiel
92 RD. 2

SANTOS, Eliseo JR.
27 RD. 2

Barangay BAHAY TORO

FERRER, Victor V. JR.
3 August St., Cong. Village

BAGUINO, Hilario C.
118 RD. 20

HERRERA, Tranquilino D.
23 Shorthorn

DE GUZMAN, Isidro C.
34 Sta. Gertrudes St.

NISO, Bonifacio D.
46 Assets St. GSIS Village

TINOY, Cornelio T.
100 Seminary Road

SIBAYAN, Juanito O.
103 Sitio Incinerator

Barangay BUNGAD

BILERA, Carmelita C.
80-H J. Luna St

DIAZ, Ernesto E.
38 Lilibeth St.

JACINTO, Harry G.
33-B Miller St.

VELARDE, Pacifico
24 Aguilar St.

TENIBRO, Consuelo D.
19 Aguilar St.

VILLEGAS, Moises F.
32 Villegas St.

ALONZO, Jesus B.
13 Block 17

Barangay DAMAYAN

CASAJE, Renato B.
96 SN. P. Bautista St.

INTERNAS, Avelino D.
46 S.P. Bautista St.

EVANGELISTA, Teodoro R.
Lot San Vicente CPD

MACAPAGAL, Jose R.
32-B S.P. Bautista St.

BERNARDO, Cirila A.
24 Tolentino St.

ESTRELLA, Paz K.
44 Tolentino St.

SANTOS, Danilo C.
10 San Jose St.

Barangay DAMAR

DEL ROSARIO, Laura U.
6 Daet St.

PINEDA, Renato P.
3 Dadiangas St.

LIM, Felipe U.
36 Dalahican St.

TOLENTINO, Fiero R.
10 Dadiangas St.

SY, Antonio A.
40 Dancalan St.

TINGCO, Ruben A.
42 Dancalan St.

SATO, Pilar E.
15 Daet St.

Barangay DEL MONTE

GABRIEL, Romeo P.
36-D Kentucky St.

MACAPAGAL, Lauro P.
33 Santiago St.

LUCASAN, Portia P.
3 Canseco St.

CHAN, Henry L.
92 Tolentino St.

PORTO, Vicente C.
39 Osmena St.

MANARANG, Ruben P.
78 West Riverside St.

SENADOR, Godofredo M.
35 San Antonio St.

Barangay KATIPUNAN

SECILLANO, Bayani E.
1199 EDSA

QUINTO, Antonio C.
6 Ricardo St.

BAUTISTA, Moises L.
1199 EDSA

DACSIL, Maxalen R.
30-A Manga St.

RAMIREZ, Marcelino P.
193 San Antonio St.

UY, JUanita S.
1051 EDSA

SIRON, Oscar L.
1199 EDSA

Barangay LOURDES

SIOSON, Antonio L.
87 Kanlaon St.

ILAGAN, Jaime E.
124 Kanlaon cor. Calamba

SANTIAGO, Alfredo S.
57 P. Florentino St.

KATIGBAK, Nicos S.
59 Speaker Perez St.

MAGLAYA, Paquita M.
82 Apo St.

CUA, Joseph Lay Pang
64 Ma. Clara St.

GAN KEE, Oscar Siako
45 Mariano Cuenco St.
Sta. Mesa Heights

Barangay RAMON MAGSAYSAY

PALMA, Fortunanto L.
8 POrt Santiago St.

COLINARES, Vicente F.
16 Masbate St.

ROMONA, Miguel R.
13 Isabel St.

ESQUERRA, Edgardo R.
13 Abra St.

JUACHON, Romeo R.
62 Bukidnon St.

LANUZA, Jose D.
68 Abra St.

CANCIO, Oscar C.
4 Tagumpay St.

Barangay MAHARLIKA

PINEDA, Rogelio P.
37-A SCT. Alcaraz St.

LIM, Vicente T. JR.
186 D. Tuazon St.

ESTIMADA, Daniel E.
217 Kanlaon St.

MARINDUQUE, Antenor
171 Speaker Perez St.

MAIGUE, Jacinto B.
189 Speaker Perez St.

CUADENO, Allyn Roger
31 Sta. Catalina St.

MAGAT, Milagros del Mar
187 Kanlaon St.

Barangay MANRESA

PARAS, Saturnino
79 Tagdalit St.

CORDERO, Eufracio
6-A Regang St.

OFILAN, Jose
A-7 Cor. Makaturing St.

DIAZ, Mariano
191 Del Monte Avenue

SANTOS, Leopoldo
4 Latukan St.

OFILAN, Pastor
12-A Sto. Domingo St.

OPRIASA, Maria
1 Sto. Domingo St.
cor. Mauban

Barangay MARIBLO

ESPERANCILLA, Abelardo M.
11 Mapalad St.

ARANSO, Mario C.
34 Umali St. SFDM

DIZON, Litin T.
8 Bernardo Avenue

LANDIG, Ruben C.
23 Umali St.

ARCE, Gloria P.
5 Mapalad St.

ISON, Sergio R.
20 Dagupan St.

TAMONDONG, Zenaida B.
20 Bernardo St.

Barangay MASAMBONG

MENDOZA, Nicanor
1 Posoy St.

FALCON, Benjamin
38 Mabitaon St.

ESCASINAS, Leonardo
5 Amuslan St.

DE VERA, Eusebio
6 Monong St.

DE GUZMAN, Tagumpay
80 Mabitaon St.

ESPENA, Rafael
5 Amuslan St.

SANTIAGO, Alberto
93 Mabitaon cor. Toctokan St.

Barangay NAYONG KANLURAN

CABRERA, Vicente C.
31 Zamboanga St.

MORCO, Herminigildo S.
51 Zamboanga St.

CANCIO, Amable M.
29 Zamboanga St.

LUBER, Ramon P.
33 Masbate St.

MAGNO, Casimiro D., SR.
50 Zamboanga St.

DAYAO, Consolacion L.
31 Masbate St.

MENDOZA, Demetrio S., SR.
43 Zamboanga St.

Barangay PAANG BUNDOK

TALANIA, Federico P.
151 Isarog St.

RAMOS,Reynaldo B.
199 Iba St.

NADONGA, Melancio A.,JR.
184 Iriga St.

RAMOS, Fortunato D.
115 Retiro St.

VILLANUEVA, Edgardo M.
175 Labo St.

AVANCENA, Efren M.
151 Labo St.

HIZON, Flora M.
6 Angelo St.

Barangay PAG-IBIG SA NAYON

DE GUZMAN, Jose Gerson M.
5 Selecta Drive

SAGANA,Leticia Y.
93 Selecta Drive

FRILLES, Alberto E.
34 Pineda St.

DIZON, Jose G.
24 Selecta Drive

REYES, Nemencio R.
61 J. Pineda St.

NAVARRO, Leticia M.
785 A. Bonifacio St.

GONZALEZ, Herminia S.
287 A. Bonifacio St.

Barangay PALTOK

DUENAS, Manuel T.
6 Zorra St.

BUSTAMANTE, Rogelio P.
27 Zorra St.

DE LEON, Rodolfo P.
1-A Mendoza St.

VALENZUELA, Ruben A.
1115 Del Monte Ave.

VALDEZ, Emeterio R.
38 Zamora St.

LOPEZ, Aurea M.
11-A Cavite St.

DONASCO, Edwardo C.
1 Diwani St.

Barangay PARAISO

NIEL, Perla
66 A.F. Bautista St.

LOZADA, Roberto
75 F. Bautista St.

BIBERA, Angelito
61-F. Bautista St.

BESANA, Teodorico
7-C Paraiso St.

MARIANO, Warry
61-F. Bautista St.

DATU, Carlito
55 G. Felipe St.

FLORES, Roberto
146 Roosevelt Ave.

Barangay PHIL-AM

SANTOS, Benjamin C.
33 East Maya

ESTRELLA, Banjamin F.
51 South Maya

DIAZ, Jose A.
24 Vigan RD.

SISON, Eddie P.
33 East Lawin RD.

SADDUL, Josefa R.
34 Legaspi RD.

MARIN, Arturo M.
13 Cabanatuan RD.

DINISIO, Apolonio V.
3 Dansalan RD.

Barangay PROJECT 6

LLAMAS, Vicente C.
80 Road 3

DIZON, CASTOR P.
42 Alley 3

NUNEZ, Mario M.
137 Alley 2

MATIAS, Amando B
9 Alley 11

BALOSA, Leopoldo
2C Alley 26

BALATBAT, Wilfredo H.
26 Alley 7

AGAWIN, Caridad S.
3 Road 31

Barangay SAN ANTONIO

DINO, Simplicio G.
18 Batangas St.

VITUG, Julian R., JR.
1 Samonte St.

BARROYA, Ernesto R.
18 Jesus St.

VIZCONDE, Virgilio C.
316-11 Roosevelt St.

ANGAD, Jorge M.
11-A Capillan St.

RAMOS, Andres O.
15 Domingo St.

SATORRE, Ariel B.
15 Lopez St.

Barangay SALVACION

BALTAZAR,Ernesto B
7 Agusan St.

MIRANDA, Juanito P.
175 Halcon St.

BERNABE, Bienvenida C.
167 Mariveles St.

CRISOLOGO, Donaldo T.
139 Iriga St.

CRISTOBAL, Eduardo C.
204 Baco St.

MARCELO, Demetrio A.
156 Iriga St.

MACARAEG, Susana P.
176 Mariveles St.

Barangay SIENA

CASTOR, Tomas C.,JR.
29 Palali St.

RIVERA, Benjamin P.
13 Ubay St.

PEREZ, Primitivo R.,JR.
149 Biak na Bato St.

SARTE, Angelita L.
26 Catacio St.

SANTOS, Bienvenido C.,JR.
96 SCT Alcaraz cor. Biak na Bato

Benigno, Ofelia B.
16 Catacio St., SMH

LICUP, Fransisco G.
564 Del Monte Avenue

Barangay STA. CRUZ

ALBERTO, Florencio S.
24 Gen. Lim St.

REYES, Lito Manuel R.
995 Quezon Avenue

CALIP, Ceferino R.
12-J Abad Santos St.

PADILLA, Emilio Leonardo A.
16-A Roosevelt Avenue

CALAMINOS, Cesar
25-A Gen. Lim St.

CABRAL, Nestor S.
24-B Gen. Lim St.

TAN. Constancio P.
53 Roosevelt Avenue

Barangay ST. PETER

LOBO, Florencio D.
41 Matutum St.

PLACIDO, Doroteo M.
82 Malaya cor. Sicaba St.

NAVARRO, Leticia S.
65 Sta. Catalina St.

JOSE, Felipe B.
78 Sicaba St.

ATIENZA, Tranquilino V.
75 Sicaba St.

GUESE, Rodomel C.
540 Amoranto Ave.

GONZALES, Fermin L.
17 Sibuyan St.

Barangay STO. CRISTO

TAN, Florentino B.
197 Ilocos Sur, Bago Bantay

UBALES,Rodolfo V.
8 Negros St.,Bago Bantay

BACLIG, Conrado P.
16 Samar St.

SALUDES, Bartolome B.
182 Fort Santiago St.

VALERIO, Bienvenido V.
33 Negros St., Bago Bantay

GARCIA, Pablo B.
10 Samar St.

PEREZ, Isidro S.
10 Lanao St.

Barangay STO. DOMINGO

VERGEL, Alicia A.
9 Atok St.

VALDEZ, Jose S.
100 P. Florentino St.

FABREGAS, Policarpio
2 Don Pepe St.

PLACIDO, Victor I.
39 Samar St.

BAUTISTA, Aida E.
719 Quezon Avenue

REYES, Vicente R., SR.
24 Third Pass St.

LIM, Henry P.
86 Mt. Banawe St.

Barangay SAN ISIDRO LABRADOR

CHAN, Patria L.
15 Simon St.,
Sta. Mesa Heights

MARAHON, Zosimo A.
70 Isarog St.
Sta. Mesa Heights

REYES,Ramoncito S.
92 Isarog St.,
Sta. Mesa Heights

BORROMEO,Nicanor A.
64 Isarog St.
Sta. Mesa Heights

NAVARRO, Ramon JR.
43 Dulusan St.,
Sta. Mesa Heights

BERNABE, Luis T.
41 Simon St.,
Sta. Mesa Heights

JORNADA, Benny N.
27-A Bulusan St.

Barangay SAN JOSE

VELASCO, Brigido A.
14 Tendido St.

ALCAYAGA, Evelyn Z.
19-B Tendido St.

SALITA, Armando M.
26-G Raxas St.

ABANA, Juanito G.
8 Tinagan St.

BONDAME, Conrado P.
Tendido St.

BERNARDINO, Cesar C.
4 Tendido St.

FULLOSCO, Purificacion C.
34 Mauban St.

Barangay STA. TERESITA

CHICO, Flor Oliviah
152 Mayon St.

CABALUNA, Jaime P.
51 Halcon St.

ANGELES, Rafael
54-B Kanlaon St.

SANTIAGO, Perfectoh
65 Mayon St.

unless vigilance on the part of lot owners and city residents themselves is instilled. Likewise, courtrooms are clogged with cases involving squatters and private real estate owners. A city judge claimed that there seems to be an equal inflow of court cases and squatters building illegal structures in the city. Simon's socialized housing program is a good answer to the agonizing headache but an iron hand against land encroachments is an immediacy.

Graft and corruption in both the city government and the police force has always been steady items in the media. A suspect in a narcotics bust paying off his arresting officer could be disgusting. But what is unthinkable is for a widow of a homicide or a robery victim to bribe lawmen into solving the cases.

Transactions at the QC government are likewise tainted with graft but these are not as easy to detect. However, one thing is sure, no police chief or city executive can boast of having stopped graft. The slimming odds of having honest public servants, nevertheless, can be checked if QC residents help out in flushing out cloaked crooks in their midst.

In describing government dishonesty, Charito Planas would say, "It takes two

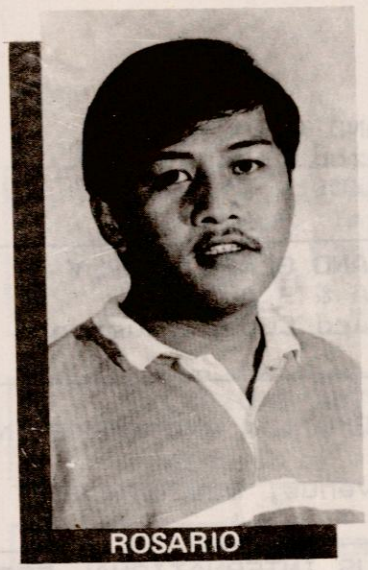

ROSARIO

to tango." Yet she never mentioned a third would make a crowd and stop the music.

QC folks, despite totalling about 1.4 million in the most recent count, have not made a strong presence felt toward building a progressive city. Voices are heard only during the ten-hour polling time which usually takes place once in four years.

Critical news reports about sordid facts of city life merely merit a shrug, except when they themselves are affected. Perhaps, this could be the result of lesser regionalistic tendencies among the city's inhabitants, mainly because QC is still young at 50.

Loyalty to the city may still have hopes of unifying Quezon City. After 50 years, a QC resident has not yet found his real identity. Simon's slogan is vital at this juncture.

Compliments from:

ED BRIONES & FAMILY

Made in the U.S.A.

HomeMaster

"BACTERIOSTATIC" WATER PURIFIER

Because clean water is basic to life...

4 STRONG REASONS WHY HOME MASTER IS A BASIC NEED FOR EVERY HOME.

1 Traps even unseen particles in its 20-micron double filters.

2 Eliminates harmful chemicals with its granular activated carbon.

3 Prevents bacterial growth with silver.

4 Backflushable — outlasts all other filter by 20 times.

Tel. Nos. 721-26-21 to 23
Hotline: 722-48-34

Exclusively Distributed by
ELECTRO GROUP DISTRIBUTION DEVELOPMENT INC.
14 KANGKONG ST. NEW MANILA, QUEZON CITY
ACCEPTED BY THE U.S. ENVIRONMENTAL PROTECTION AGENCY

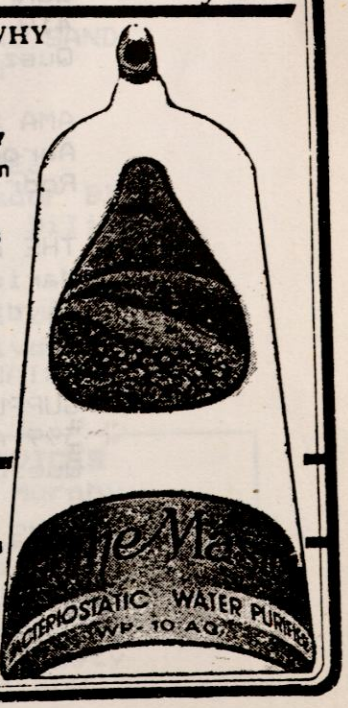

ADVERTISERS DIRECTORY

A.M. AND ASSOCIATES
28 Quezon Avenue,
Quezon City

AGUILLANO GLASS SUPPLY
1019- A & B Aurora
Boulevard Cubao, Quezon
City

AIM PROMOTION AND MARKETING
CORP.
West Avenue, Quezon City

**ALBERGUS INTERNATIONAL FOOD
CATERERS, INC.**
16-A Capitol Hills Road,
Old Balara, Diliman, Quezon
City
Tel. Nos. 99-29-43-15

ALLANDALE SPORTSLINE, INC.
860 Quirino Highway
Quezon City

ALLIED UPHOLSTERY AND
GENERAL MERC.
718 EDSA, Quezon City

ALTUS COMMERCIAL AND MSDG.
CORP.
419 Quezon Avenue
Quezon City

AMA PETRON CAR CARE CENTER
Aurora Blvd. cor. Dona J.
Rodriguez, Quezon City

THE ANIMAL HOUSE VETERINARY
Mariwasa Bldg., Aurora
Blvd., Quezon City

ARIAS ENGINEERING AND PARTS
SUPPLY
599 Araneta Avenue
Quezon City

ARMS GEN. MERCHANDISING
Leonardo Santos

AUREUS GARMENTS
80-C Speaker Perez
Quezon City

AURIGUE, PEDRO N. CONST.
64-D Mindanao Avenue,
Project 6 Quezon City
Tel. No. 98-60-49

BALINTAWAK GENERAL
MERCHANDISING
876 A. Bonifacio Avenue
Quezon City

BEVAN SUPPLIES
982 Aurora Blvd.
Quezon City

BICROSSER MERCHANDISING
CORP.
671 Quezon Avenue
Quezon City

BROADWAY MOTORIST CENTER
E. Rodriguez Ave. cor. Dona
J. Rodriguez, Quezon City

C. VICENTE REALTY
CORPORATION
CALY Bldg. Aurora Blvd.
Quezon City

RUDY CANTUBA
73-C Panay Avenue
Quezon City

CARLO FINIONI INTERNATIONAL
CORP.
110 Kamuning Road, Quezon
City Tel. # 986947

CHEA NATIONAL HARDWARE
D. Enriquez Heights
Fairview, Quezon City

CESAR'S SUPERMARKET, INC.
962 A. Bonifacio Ave.
Balinatawak, Quezon City

CIMELIC IND. CONST.
FMSG Bbldg., Balete Drive
Quezon City
Tel. # 773886 loc. 17/36

**CONCORD SCIENTIFIC AND
CHEMICAL CORPORATION**
Anita Building,
Timog Avenue, Quezon City

ADVERTISERS DIRECTORY

CONCRETE AGGREGATES CORP.
70 Industria St.
Bagumbayan, Quezon City

CRUZ PHARMACY
228-O Katipunan Rd., Blue Ridge, Quezon City

D'LUZ PORTRAIT STUDIO
128-A Kamuning Road
Quezon City

DE JESUS INDUSTRIAL SUPPLY
925 Aurora Blvd., Cubao
Quezon City

DENTRONIX
353 G. Araneta Avenue
Quezon City

SANDRA L. DIY
Interior Designer
Inex Design Inc. 201-D
Tomas Morato St. Quezon City

EDEN CORP.
160 20th Avenue
Quezon City
Tel. # 9213415/9213412

EDJAR'S CARPENTRY SHOP
110 A. Bonifacio Ave.
Quezon City
Tel. # 7318354

EDSA FURNITURE AND APPLIANCES, INC.
595 & 716 EDSA Cubao,
Quezon City

EDTAN MERCHANDISING
62 Sgt. Esguerra Avenue
Quezon City
Tel. # 972425/991119

EVA EUGENIO PROMOTION
151-B Aurora Blvd.
San Juan

MINETTE R. FAJARDO
Architect, Interior Designer, Conservator Inex Design Inc. 201-D Tomas Morato St., Quezon City

FILIPINAS AUTO SALES
440-B Araneta Avenue
Quezon City

FILMART GENERAL MERCHANDISE
26 Mt. Elbert Street,
Capitol Hills Quezon City

FIVE-J TRADING
13 New York St.
Cubao, Quezon City

FLAME TREE RESTAURANT
37 Matalino Street, Diliman
Quezon City
Tel. No. 922-27-32

G & J UPHOLSTERY
294 Roosevelt Avenue
Quezon City
Tel. # 981323

GARCIA GRAVEL AND SAND
81 Kamuning Road
Quezon City

GN KEN ENTERPRISES
Room 302-B Salvador Bldg.
137 Malakas St., Diliman
Quezon City

GOMEZ FINE FURNITURE
1013-C Aurora Blvd., Cubao
Quezon City

GRAPHIC ARTS SERVICES
70 18TH Avenue, Murphy
Quezon City

HENRY MEMORIAL SERVICE
84 A. Bonifacio cor. La Loma Sts., Quezon City

ADVERTISERS DIRECTORY

JOSE MIGUEL TAIPAN C. HERNANDEZ
12-A Kamuning, Quezon City

HIGH-LITES DECORATORS
169 Tomas Morato Avenue
Quezon City

HIPPO GRILL
5 F-G Timog Avenue
Quezon City
Tel. # 976336

HIYAS PRESS, INC.
851 Araneta Avenue
Quezon City

ILANG-ILANG CALTEX SERVICE STATION
E. Rodriguez Ave. cor.
Ilang-Ilang St.
Quezon City

INDUSTRIAL AND TRANSPORT EQP'T. INC.
1225 Quezon Avenue
Quezon City

INEX DESIGN, INC.
201-D Tomas Morato St.
Quezon City

ISUKI MERCHANDISING
23 Tagdalit St.
Bo. Manresa, Quezon City

JCG TRADING
Boni Serrano cor. Katipunan
Quezon City

JETRA PRINTER
979 Aurora Blvd.
Quezon City

JOCELYN'S LUMPIA HOUSE
2 Kamuning Road
Quezon City

JOY RESTAURANT & RECREATION CENTER
993 Aurora Blvd.
Quezon City

K & W TRADING
14 Araneta Avenue
Quezon City

KASA MOTORS SALES CORP.
113 E. Rodriguez Ave.
Quezon City
Tel. # 7321906/7322158

LAMBAT RESTAURANT & DISCO CLUB
1609 Quezon Avenue,
Quezon City

LARESMA PRINTING PRESS
100 Kamuning Road
Quezon City

LIFELINE INTERNATIONAL PHILIPPINES INC.
AM Building, 28 Quezon Ave.
Quezon City
Tel. No. 741-53-16

LOCKHEED DET. AND WATCHMAN AGENCY
2/F AM Building, Quezon Ave., Quezon City

LUPANGGANDA REALTY
345 P. Tuazon St.
Project 4, Quezon City

MAGNATECH OMNI
Scout Borromeo cor. Mother Ignacia Street
Quezon City
Tel. Nos. 97-44-10
98-37-193.

MARY MACARANAS RN
225-A Mayon St., Sta. Mesa Heights, Quezon City

MANLANGIT RATTAN SALES
Pilar Compound, Balintawak
Quezon City

MANSION MARKETING
939 Aurora Blvd. cor.
Potsdam St., Cubao
Quezon City

ADVERTISERS DIRECTORY

MARIO'S
191 Tomas Morato Avenue
cor. Scout Gandia Quezon
City

MEDARO ENTERPRISES CO. INC.
860 Quirino Hi-Way, Gulod
Novaliches, Quezon City

METRO SUPERMART
1050 E. Rodriguez Ave.
Quezon City

METROPOLITAN APARTELLE
131 Malakas Street
Quezon City

MICRO PUBLISH
1618 E. Rodriguez Avenue
Quezon City

MIDAS TOUCH ACCESSORIES
INC.
289-C Banawe St.
Quezon City

MILLER CONSTRUCTION
SUPPLIES
161 Aurora Blvd.
Quezon City

MONSOL PARTS SPECIALIST
710 EDSA Munoz Building
Quezon City

NEW LA LOMA LUMBER
16 A. Bonifacio St. La
Loma, Quezon City

PHILIPPINE ASSOCIATION OF HOG RAISERS, INC.
President- Soledad F.
Agbayani 158-C D. Tuazon,
Quezon City Tel.# 732-17-
28;
741-95-32

PHILIPPINE TRUST CO.
Aurora Blvd. Branch
CALY Bldg., Aurora Blvd.
Quezon City

POLYTEX PACKAGING CO. INC.
49 Panulturan St. cor.
Biak-na-Bato
Quezon City
Tel. No. 347176/347127/
3617728 to 31

POWERTECH CORPORATION
Room 17-C, Maya Bldg.
678 EDSA, Cubao, Quezon
City Tel. # 996364/996373/
962824

PRIMA MERCANTILE
BMA Ave. cor. Quezon Ave.
Quezon City

PROSPERITY STEAM LAUNDRY & DRY CLEANING
937 EDSA Quezon City

QUE RICO CHICKEN AND FOOD
HOUSE
228-G Katipunan Avenue,
Quezon City
Tel. # 786302

R=11 BUILDERS, INC.
139 Malakas St.
Quezon City

R.P. HERRERA TIRE CENTER
596 A. Bonifacio Ave.
Balintawak, Quezon City

R.S. TOMAS INC.
700 EDSA, Quezon City
Tel. Nos. 963-36-24;
963-36-48

RAMCAR INCORPORATED
Scout Santiago cor.
Marathon St. Diliman,
Quezon City

ADVERTISERS DIRECTORY

RB MACHINE SHOP
612 Quirino Hi-Way
Quezon City

RCA ENTERTAINMENT PROMOTIONS
46 Unrubia St., Project 4
Quezon City
Tel. No. 921-00-77

RELLETA METAL
Quirino Hi-Way, Novaliches
Quezon City

RICHMONT COMMERCIAL
335-B Roosevelt Ave.,
Quezon City

ROOSEVELT COMMERCIAL
302 Roosevelt Ave.
Quezon City
Tel. # 982624/974660

ROOSEVELT HARDWARE
347 Roosevelt Avenue
Quezon City
Tel. # 977183/974226

S. R. NIDATSU SALES CORP.
1320 Quezon Avenue,
Quezon City
Tel. No. 96-94-38

SAB-FIL TRADING AND SPORTING GOODS
48 Maayusin St., UP Village
Quezon City

SAMPER MANUFACTURING
814 Quirino Hi-Way, Gulod
Novaliches, Quezon City

SAN FRANSISCO MIRROR CORP.
43 De Vera St., SFDM
Quezon City

SICAT FURNITURES
28 Timog Avenue
Quezon City
Tel. # 975612

SMOKEY'S (GLORI SUPERMART-DEL MONTE)
Del Monte Avenue cor.
Araneta Avenue Quezon City

SOUTHLAND EXPRESS, INC.
135-A Biak-na-Bato Street
SMH, Quezon City

STRUCTURE CONTRACTORS, INC.
Room M-07 CALY Bldg.
Aurora Blvd., Quezon City

STYLING SYSTEM
133 I & J Quezon Avenue
Quezon City
Tel. # 7123479

SUNSHINE MARKET
303 Quezon Avenue
Quezon City

SUPERCARS MANAGEMENT AND DEVELOPEMENT CORPORATION
136-138 Quezon Avenue,
Quezon City

SWEET APPLE BAKESHOP
35 Tomas Morato St.
Quezon City

TAKE TWO FASHION STUDIO
2nd Floor, Farmers Plaza
Building Cubao, Quezon City

TERESITA ATHLETIC MFG.
148 Monte de Piedad, Cubao
Quezon City

THREE-TOPS HARDWARE AND ELECT. SUPPLY
Don Mariano Marcos Avenue
Quezon City
Tel. # 976556/972798

TIGERWOOD LUMBER
722-729 Quezon Ave.
Quezon City

TRACKSIDE AUTO ACCESSORIES CTR.
6 Scout Borromeo
Quezon City

ADVERTISERS DIRECTORY

TRANSLUCENT DISCO
9 West Ave., Quezon City

TRAMCO PARTS ENTERPRISE
84-E Araneta Avenue
Quezon City

TRANSTAR (TRUCKING)
ENTERPRISES
71 Sgt. Esguerra Avenue
Quezon City

TRELLIS RESTAURANT
40 Matalino Street
Quezon City

TROPICAL MOTORIST CENTER
Kamias Road cor. Anonas St.
Quezon City
Tel. # 9226530/9226811

ULTRA-VET Phils. Co.
545 EDSA, Cubao
Quezon City
Tel. # 794661/774233

UNITED ENGINEERS CORPORATION
151 Panay Avenue,
Quezon City

VERCLAN AUTO PARTS AND
ACCESSORIES
289-E Banawe St.
Quezon City

VICENTE MOTORS
1004 A. Bonifacio St.
Quezon City

VICOR MUSIC CORPORATION
782 Aurora Blvd.,
Quezon City
Tel. No. 721-33-31

VILLAMOR MARKETING CORP.
Don Mariano Marcos Ave.
Fairview, Quezon City

WILCON BUILDERS
24 Quezon Avenue
Quezon City

NILO C. WONG
2 Malaya St. cor. La Loma
Quezon City
Tel. # 7318368

YUJUICO TECHNICAL INSTITUTE
268 E. Rodriguez Avenue,
Quezon City
Tel. No. 70-26-63

GREETINGS . . .

ALDELON TRADING
2489 Legarda,Sampaloc
Manila

ANTIPOLO TRADING

BOSTON INDUSTRIAL SUPPLY
836 Severino Reyes
Street Sta. Cruz,
Manila

CARSAL TRADING
822 D. Santiago St.
Sampaloc, Manila

COUNTRY BANKERS INSURANCE CORPORATION
8th Floor, G.E.
Antonino Building T.M.
Kalaw Street, Manila

C. F. CRUZ GRAVEL AND SAND
2211 G. Tuazon St.
Sampaloc, Manila

CITIZEN AUTO SUPPLY
3415 R. Magsaysay
Blvd., Manila

E=G INDUSTRIAL MARKETING
3995 R. Magsaysay
Blvd., Manila

ESPERANZA CONSTRUCTION SUPPLY
1625 G. Tuazon St.
Manila

HENRICSON TRADING
131 Aurora Blvd.
San Juan

MILLER CONSTRUCTION SUPPLIES
161 Aurora Blvd.
San Juan

NEW EVER LUMBER & HARDWARE
2619 Rizal Avenue
Manila

EDGARDO OCAMPO
122 Rizal Avenue
Montalban, Rizal

LIFETIME HARDWARE
3425 R. Magsaysay
Blvd., Manila

DR. ROMEO PASCUAL
D 137 Gasak, Navotas
Tel. No. 23-19-23

REYNALDO'S MARKETING CORPORATION
1728 Taft Avenue,
Pasay City
Tel. Nos. 59-85-94;
59-85-84; 59-85-50

TO SUY HARDWARE
743 Tomas Mapua St.
Manila

WACK WACK PETRON
Shaw Blvd. cor. Wack-
Wack Road, Mandaluyong

Happy Golden Jubilee

QUEZON CITY !!!

from:

PARLAN

BESA

·SINCE 1938·

Traditionally Handmade

SERVICES:

* *Made-to-order shoes*
* *shoe shine*
* *shoe coloring*
* *shoe repair*

NEPA-Q-MART
Administration Bldg.
127 Ermin Garcia St., Cubao, Q. C.
Tel. Nos. 99-05-97 * 99-57-12

Business Section

Happy Golden Jubilee, Quezon City!

Greetings from...

Diamond Paper Enterprises

Cut Size:
- Newsprint
- Bond, Book
- White Wove Mimeo
- Ground Wood Memo

- Hi-Quality Products
- Fancy Color Pads
- Imported Intermediate Pads
- Rain-Bow & Yellow Pads

- Expanding Envelope
- Expanding Folders
- File Folders







23 Howmart Road, Balintawak, Q. C.
Tels: 361-4995; 361-4996; 34-45-11

CLASSIFICATION OF ESTABLISHMENTS

AGENCIES

AGRICULTURE, FISHERY AND FORESTRY

AUTO SUPPLIES AND MOTORING

BANKING AND FINANCE

CONSTRUCTIOM AND REALTY

EDUCATION AND HEALTH

ENTERTAINMENT AND LEISURE

MANUFACTURING

MINING AND QUARRYING

TRANSPORTATION, STORAGE AND COMMUNICATIONS

WHOLESALE AND RETAIL TRADE

LIST OF DISTRICT 1 BARANGAYS

ALICIA
N. S. AMORANTO
BALINGASA
BAGONG PAG-ASA
BAHAY TORO
BUNGAD
DAMAYAN
DAMAR
DEL MONTE
KATIPUNAN
LOURDES
RAMON MAGSAYSAY
MAHARLIKA
MANRESA
MARIBLO
MASAMBONG
NAYONG KANLURAN
PAANG BUNDOK
PAG-IBIG SA NAYON
PALTOK
PARAISO
PHIL-AM
PROJECT 6
SAN ANTONIO
SALVACION
SIENA
STA. CRUZ
ST. PETER
STO. CRISTO
STO. DOMINGO
SAN ISIDRO LABRADOR
SAN JOSE
STA. TERESITA
TALAYAN
VASRA
VETERANS VILLAGE
WEST TRIANGLE

AGENCIES

A D S OVERSEAS
112 QUEZON AVE
STA. CRUZ

A S P A SECURITY AGENCY INC
662 MAYON ST
MAHARLIKA

ADARNA MANPOWER RESOURCES INC
1155 QUEZON AVE
STA. CRUZ

AIM PROMOTION CORP
35 WEST AVE
DAYONG KANLURAN

ARDEE SCTY & INTEL AGENCY
26 BULACAN ST
BUNGAD

ARTS IN MUSIC PRODUCTION
35 WEST AVE
DAYONG KANLURAN

ATLANTIC SECURITY & INVESTIGATION
1131 QUEZON AVE
STA. CRUZ

BITUIN PROD & PROMO PUBLN
140 N S AMORANTO SR AVE
STO. DOMINGO

BONFILL AGENCY
1195 EDSA
KATIPUNAN

C & C EMPLOYMENT SERVICE
746 BONIFACIO ST
PAG-IBIG SA NAYON

CRIS PROMOTION
69 ROAD 1
BAGONG PAG-ASA

DAC & CO
1209 QUEZON AVE
STA. CRUZ

DISTINCTRADE OVERSEAS MANAGEMENT
87 D TUAZON COR DAPITAN ST
LOURDES

E P ASILOM CONSULTANT
89 MARIVELES ST
SAN ISIDRO LABRADOR

ECUMENICAL RES & DEV AGCY INC
270 MAYON ST
LOURDES

ENTERTAINMENT TAL PROMO AGENCY
74 COTABATO ST
ALICIA

ERIKA PROMOTION
955 QUEZON AVE
STA. CRUZ

FILIPINAS PLACEMENT
60A BANAWE AVE
STO. DOMINGO

FRIENDSHIP BUSINESS AGENCY
11 LABO ST
SAN ISIDRO LABRADOR

FRIENDSHIP PROMOTION TRNG CTR
133 QUEZON AVE
STO. DOMINGO

GALICIA IRENEO ADVERTISEMENT
214 RETIRO ST
SALVACION

HORIZON SCTY & ALLIED SVCS INC
1181 QUEZON AVE LYRA BLDG RM 204
STA. CRUZ

KAMAGONG SECURITY AGENCY INC
11 MORQUECILLO ST
BUNGAD

KAUNLARAN SECURITY AGENCY
196 DR ALEJOS ST
DAANG BUNDOK

KING'S MANPOWER SERVICES INC
38 ANAHAW ST
VETERANS VILLAGE

LUCKY PROMOTION
34B FELIPE ST
DAMAYAN

LUZON DETECTIVE & PROTECTIVE AGCY
43 BULUSAN ST
SAN ISIDRO LABRADOR

MEDIA TECH
10A SHORTHORN
BAHAY TORO

MID POWER TRNG CENTER EMPLOYMENT
111 IRIGA ST
SAN ISIDRO LABRADOR

MIRO PLACEMENT SPECIALIST
1157 QUEZON AVE
STA. CRUZ

NATIONWIDE SCTY & ALLIED SERVICE
8 ROAD 3
PROJECT 6

PERSONNEL EXP & MAN SVCS INC
1083 DEL MONTE AVE
PALTOK

R B J ADS
16 SAN JOSE ST
DAMAYAN

ROMAR OVERSEAS PMENT & TRDG CORP
11 CATANDUANEZ ST
PALTOK

ROYAL EMPLOYMENT AGENCY
140 MAYON ST
STA. TERESITA

S G G STUDIO PROMOTION
25 UBAY ST
SIENNA

SE-AH ADVERTISING CO
185 SAN ANTONIO EXT
KATIPUNAN

SEA HORSE MANNING AGENT INC
15 MATUTUM ST
ST. PETER

SECURITY & SAF CORP OF THE PHILS
1207 QUEZON AVE
STA. CRUZ

TIMES MANPOWER SYSTEM
133 QUEZON AVE A & J BLDG
STO. DOMINGO

VISAYAS EMPLOYMENT AGENCY
846 BANAWE ST
SIENNA

Y L E MANAGEMENT TALENT CENTER
184 MALAYA ST ALCA BLDG
MAHARLIKA

AGRI., FISHERY & FORESTRY

A M MAPI HEMP PRODUCT
496 AMORANTO ST
ST. PETER

INTERNATIONAL FARM TRACTOR & AGRI
592 BONIFACIO ST
PAG-IBIG SA NAYON

MAYON FISHING CENTER
40 B BANAWE ST
STO. DOMINGO

AUTO SUPPLIES AND MOTORING

22 MOTORS
22 MALAYA ST
N.S. AMORANTE

3 KINGS MOTOR
21 MINDANAO AVE
BAGONG PAG-ASA

4 M MOTORS
80 M H DEL PILAR ST
SAN ANTONIO

5R AUTO ELECT & BATTERY SERVICES
1203 EDSA
KATIPUNAN

A B C AUTO SUPPLY
19 MINDANAO AVE
BAGONG PAG-ASA

A B C AUTO SUPPLY
105 WEST AVE
BUNGAD

A B P DIESEL PARTS
604 BONIFACIO ST
PAG-IBIG SA NAYON

A BONIFACIO AUTO SUPPLY
490 A BONIFACIO ST
SAN JOSE

A BONIFACIO C BRAKES
297 A BONIFACIO ST
SAN JOSE

A BONIFACIO DIESEL CENTER
823 BONIFACIO ST
PAG-IBIG SA NAYON

A BONIFACIO DIESEL SUPPLY
785 BONIFACIO ST
PAG-IBIG SA NAYON

A BONIFACIO LININGS
532B A BONIFACIO AVE
SAN JOSE

A BONIFACIO MOTOR SHOP
339 A BONIFACIO ST
SAN JOSE

A C MOTOR SERVICES
24 G ARANETA AVE
STO. DOMINGO

A C R INC AUTO SUPPLY
325 QUEZON AVE
STA. CRUZ

A F S VULCANIZING & GARAGE
66 MAYON ST
MAHARLIKA

A I C AUTOMOTIVE PARTS
57 ROOSEVELT AVE
STA. CRUZ

A T S AUTO PARTS
385E BANAWE ST
LOURDES

ABACUS AUTO AIRCON SYSTEM
121A WEST AVE
BUNGAD

ABBACY AUTOMOTIVE PRODUCT
42E BANAWE ST
STO. DOMINGO

ACON RICARDO CAR REPAIR SHOP
96 BALINGASA ST
BALINGASA

ADING'S VULCANIZING SHOP
129 ROOSEVELT AVE
PARAISO

AGUILA AUTO GLASS
867 QUEZON AVE
STA. CRUZ

AISIN MOTOR PARTS
42D BANAWE ST
STO. DOMINGO

AIZZA DIESEL CENTER
508 A BONIFACIO ST
SAN JOSE

ALADA'S VULCANIZING SHOP
87 MINDANAO AVE
BAGONG PAG-ASA

ALBERTO'S III AUTO SUPPLY
32 SHORTHORN
BAHAY TORO

ALFONSO'S VULCANIZING SHOP
60 SHORTHORN
BAHAY TORO

ALLOY AUTO PARTS SUPPLY
547F BANAWE ST
LOURDES

ALTO MOTOR PARTS
385D BANAWE ST
LOURDES

ANGUS MOTORS CORP
1229 QUEZON AVE
STA. CRUZ

ANTINIQUE RECAPPING
61 PALAWAN
STO. CRISTO

APO DIESEL PARTS
900 A BONIFACIO AVE
BALINGASA

APRELO MAMERTO VULCANIZING SHOP
60 JUDGE J LUNA ST
BUNGAD

ARDEX MOTORS CORP
1551 DEL MONTE AVE
MANRESA

ARMAK MOTORS
797A BONIFACIO ST
PAG-IBIG SA NAYON

ARMANDO ABALUYOT MOTOR SHOP
7-11 KALAWAG ST COR BALER
PALTOK

ARSING AUTO PAINT CENTER
258 MAYON ST
MAHARLIKA

ASIA AUTO SUPPLY
826 BONIFACIO ST
PAG-IBIG SA NAYON

ASIAN DIESEL INJECTION PUMP SVC
765 BONIFACIO ST
PAG-IBIG SA NAYON

ATCO MOTOR & PARTS SALES
936B A BONIFACIO AVE
BALINGASA

ATIN TIRE SUPPLY
210 ROOSEVELT AVE
DEL MONTE

AUGUS III BATTERY SHOP
11 BINHAGAN ST
SAN JOSE

AUNZOS AUTO ELECTRICAL SUPPLY
94E BANAWE AVE
STO. DOMINGO

AUTO CITY INC
665 DEL MONTE AVE
MASAMBONG

AUTO KING AUTO SUPPLY
42 ROOSEVELT AVE
STA. CRUZ

AUTO MAGIC MOTOR SHOP
114C ROAD 20
BAHAY TORO

AUTO REPAIR SHOP
44 PAO ST
ST. PETER

AUTO SIX MOTOR WORKS
82 MINDANAO AVE
PROJECT 6

AUTO TREND MOTOR CENTER
67 P FLORENTINO ST
LOURDES

AUTO TRUCK T B A CORP
251 ROOSEVELT AVE
SAN ANTONIO

AUTOLINE MARKETING CORP
302 DEL MONTE AVE
ST. PETER

AUTOMAX CAR ACCESSORIES CENTER
42F BANAWE ST
STO. DOMINGO

AVENUE TAXI REPAIR CENTER
4 SELECTA ST
PAG-IBIG SA NAYON

B B AUTO ELECTRICAL SHOP
74 A BONIFACIO ST
DAANG BUNDOK

B G DIESEL PARTS
TAGAYTAY ST
PAG-IBIG SA NAYON

B H M BATTERY CENTER
A BONIFACIO AVE
N.S. AMORANTE

B J DIESEL PART
879 A BONIFACIO AVE
BALINGASA

B J DIESEL PARTS
25 86T E RIVERA ST
SAN JOSE

B M C MOTOR SHOP
25 DEL MONTE AVE
SAN JOSE

B PANISA VULCANIZING
865 A BONIFACIO AVE
BALINGASA

BAI CHI DIESEL PHILS
84 MINDANAO AVE
PROJECT 6

BANAWE CAR CARE CENTER CORP
247 BANAWE ST
LOURDES

BANAWE MOTOR SALE
448 BANAWE AVE
STO. DOMINGO

BAY BATTERY & ELECTRICAL SHOP
697 BONIFACIO ST
PAG-IBIG SA NAYON

BENZ AUTO SUPPLY
6 SHORTHORN
BAHAY TORO

AUTO SUPPLIES AND MOTORING

CROWN AUTO AIR CONDITIONING
697 BANAWE ST
ST. PETER

CROWN AUTO SALE SPARE PARTS
697 BANAWE ST
ST. PETER

CROWN AUTO SERVICE
697 BANAWE ST
ST. PETER

CROWN RADIATOR SHOP
154 A BONIFACIO AVE
N.S. AMORANTE

D A R MOTOR
18 EDSA
RAMON MAGSAYSAY

D F MOTORS
72 MINDANAO AVE
PROJECT 6

DE VERA VULCANIZING SHOP
463 A BONIFACIO ST
SAN JOSE

DEL AUTO SHOP
64 EAST RIVERSIDE
PALTOK

DEL MONTE CAR CARE
646 DEL MONTE AVE
TALAYAN

DEL MONTE MOTORWORKS
283 DEL MONTE AVE
MANRESA

DEL MONTE VULCANIZING SHOP
198 DEL MONTE AVE
ST. PETER

DENNISON ELECTRICAL & AUTO SUPPLY
332 ROOSEVELT AVE
VETERANS VILLAGE

DEON AUTO SUPPLY
614 BONIFACIO ST
PAG-IBIG SA NAYON

DIAZ GARAGE & REPAIR SHOP
876 A BONIFACIO AVE
BALINGASA

DIAZ VULCANIZING
5 JUPITER ST
BAHAY TORO

DICAP TRADING AUTO SUPPLY
107 DEL MONTE AVE
SAN JOSE

DIESEL CALIBRATION ENTERPRISES
241 A BONIFACIO ST
SAN JOSE

DIESEL ELECTRIC CORP
366 N S AMORANTO SR AVE
STO. DOMINGO

DIESELAB PHIL CO
700 BONIFACIO ST
PAG-IBIG SA NAYON

DING MOTORCYCLE SPARE PARTS
18 ROAD 9
BAGONG PAG-ASA

DULCE ANGEL AUTO FARM MOTOR SHOP
37 ROAD 18
BAHAY TORO

DUNCAO E RADIATOR & BATTERY SHOP
29 CORUMI ST
MASAMBONG

DYLIM CAR CENTER
302 A DOROTEA RD
BALINGASA

DYNAMIC MOTOR CO
548 AMORANTO ST
ST. PETER

DYNATECH MOTOR WORKS
4 PITIMINI ST
DEL MONTE

E F BASCO DIESEL PARTS
630 BONIFACIO ST
PAG-IBIG SA NAYON

E R BRAKE CLUTCH
61 MINDANAO AVE
BAGONG PAG-ASA

E R MOTOR SHOP
ROAD 20
BAHAY TORO

E S CACION CLUTCH & BRAKE SUPPLY
233A ROOSEVELT AVE
DEL MONTE

ECHLIN MOTORS SUPPLY
694 A BONIFACIO ST
PAG-IBIG SA NAYON

ED CAR AUTOMOTIVE
37 SALENG ST
VETERANS VILLAGE

EDGARDO VILLEGAS AUTO CARE
758 DEL MONTE AVE
TALAYAN

EDIZON AUTO DIESEL PARTS
783 BONIFACIO ST
PAG-IBIG SA NAYON

EDIZON AUTO DIESEL PARTS
777 BONIFACIO ST
PAG-IBIG SA NAYON

EDSA MOTOR SALES CORP
1066 EDSA
BAHAY TORO

ELMAR AUTO SUPPLY
536 A BONIFACIO AVE
SAN JOSE

ERAP AUTO CENTRE
40 SCOUT ALCARAZ ST COR KANLAON
MAHARLIKA

ESPINO MOTORWORKS INC
935 QUEZON AVE
STA. CRUZ

ESPINOSA MOTOR WORKS
71 ROAD 13
BAGONG PAG-ASA

EUGENE AUTO & ELECTRICAL SUPPLY
7008 DEL MONTE AVE
TALAYAN

EUGENE AUTO REPAIR SHOP
10 DOME ST
SAN JOSE

EXPERT VULCANIZING SHOP
139 ROOSEVELT COR FRANCISCO ST
PARAISO

F 2 AUTO SHOP
56 GEN LIM ST
STA. CRUZ

FAR EASTERN DIESEL SUPPLY CO INC
56 SGT RIVERA ST
MANRESA

FASTERN DIESEL PARTS
698 BONIFACIO ST
PAG-IBIG SA NAYON

FRESCO AUTO HAUZ
380 DEL MONTE AVE
SIENNA

FUJITA PARTS SALES CENTER INC
35 K BANAWE ST
LOURDES

G C D GENERAL CAR DYNAMICS
12 G DEL PILAR ST
PALTOK

G I AUTO SUPPLY
42 ROOSEVELT AVE
STA. CRUZ

G I AUTO SUPPLY
3308 ROOSEVELT AVE
VETERANS VILLAGE

G I WEST AUTO SUPPLY
45-H WEST AVE COR DEL MONTE AVE
PALTOK

G P AUTO SALES
22 BANAWE ST COR SAMAT ST
LOURDES

GARCIA MOTORIST CENTER
155 RETIRO COR APO ST
MAHARLIKA

GARCIA'S MOTOR SERVICE
45 GOMEZ ST
PALTOK

GARLITO'S MOTOR SHOP
39 CALAMBA ST
SALVACION

GATOS SUPERCOOL CAR AIRCON
1131 QUEZON AVE
STA. CRUZ

GEMINI AUTOMOTIVE SPARE PARTS
277 A BONIFACIO ST
SAN JOSE

GERALD AUTO SUPPLY
15A DAPITAN ST
STA. TERESITA

GERRY AUTO REPAIR SHOP
46 MARVEX DRIVE
BALINGASA

GOLDEN AUTO SUPPLY
223C ROOSEVELT AVE
DEL MONTE

GOODWRENCH MOTOR WORKS
93 TOLENTINO ST
DEL MONTE

GRAND AUTO CAR REPAIR
10A SAN JOAQUIN ST
PARAISO

GREATER MANILA PARTS & SALES
149 DEL MONTE AVE
MANRESA

GUILLERMO BARLES CAR SHOP
55 D TACIO ST
N.S. AMORANTE

H P D PRECISION CALIBRATION PARTS
185 BONIFACIO ST
PAG-IBIG SA NAYON

HERNANDEZ VULCANIZING SHOP
697 BANAWE ST
ST. PETER

HERRERA VAN REPAIR SHOP
116 ISAROG ST
SALVACION

HOMARK SURPLUS CENTER
32 RETIRO ST
SALVACION

HUSKY AUTO SUPPLY
165- ROOSEVELT AVE
DEL MONTE

IBAJAY AUTO & ELECTRICAL PARTS
KANLAON ST
STA. TERESITA

INDYS MOTOR SHOP
156 CALAMBA ST
STO. DOMINGO

INTER-AUTO-PARTS SPECIALIST
178 MAYON ST
MAHARLIKA

IRES SALES CENTER
770 DEL MONTE AVE
TALAYAN

ISLAND MOTOR SALES
100 JUDGE J LUNA ST
SAN ANTONIO

IZUZU TRUCK PARTS
997 A BONIFACIO AVE
BALINGASA

J AFABLE BATTERY SHOP
207 DOME ST COR A BONIFACIO ST
SAN JOSE

J B SHOCK MASTER
814 BONIFACIO ST
PAG-IBIG SA NAYON

J C T AUTO DIESEL PARTS
907 A BONIFACIO AVE
BALINGASA

J DIESEL MOTORWORKS
19 SGT E RIVERA ST
MANRESA

J E MOTORWORKS
122 JUDGE J LUNA ST
BUNGAD

J J DIESEL ENTERPRISES
822B BONIFACIO ST
PAG-IBIG SA NAYON

J Q MOTOR SHOP
814 BANAWE ST
SIENNA

J R MOTOR PARTS STORE
65 BUKIDNON ST
RAMON MAGSAYSAY

J R S AUTO SUPPLY
614 BONIFACIO ST
PAG-IBIG SA NAYON

J R S VULCANIZING SHOP
683 BANAWE ST
ST. PETER

J S DIESEL PARTS
238 A BONIFACIO AVE
SAN JOSE

J S M MOTOR SERVICE
305 QUEZON AVE COR CORDILLERA ST
LOURDES

J STAR AUTO ELECTRICAL SUPPLY
147B ROOSEVELT AVE
PARAISO

J V AUTOMOTIVE CENTER
64B DEL MONTE AVE
ST. PETER

J'MAR TIRE & SERVICE CENTER
129 WEST AVE
BUNGAD

JACK REPAIR SHOP
744 BONIFACIO ST
PAG-IBIG SA NAYON

JADE MOTOR SHOP
19 MINDANAO AVE
BAGONG PAG-ASA

JAIME VULCANIZING SHOP
275 ROOSEVELT AVE
SAN ANTONIO

JALE MOTOR WORKS
59 DEL MONTE AVE
SAN JOSE

JALL VULCANIZING SHOP
49 MINDANAO AVE
BAGONG PAG-ASA

JECAR ACCESORIES
231A ROOSEVELT AVE
DEL MONTE

JET CAR ACCESSORIES & SPARE PARTS
35 E BANAWE ST
LOURDES

JIM'S VULCANIZING SHOP
124 A BONIFACIO AVE
N.S. AMORANTE

JINOVE TIMOTEO SVC & REP SHOP
46D CALAMBA ST
SAN ISIDRO LABRADOR

JOCAR BATTERY AUTO ELECT RAD
209 MAYON ST
MAHARLIKA

JODAL MOTOR SERVICE
64 MINDANAO AVE
PROJECT 6

JOHNNY'S AUTO REPAIR SHOP
60 G ROXAS ST
MANRESA

JOLAN AUTO PART CENTER CO
519 AMORANTO ST
ST. PETER

JOLLY VALLEY ELECT & AUTO SUPPLY
27 ROOSEVELT AVE
STA. CRUZ

JON'S CLUTCH AND BRAKE SUPPLY
233A ROOSEVELT AVE
DEL MONTE

JOVIC MARJEN AUTO SALES
716 DEL MONTE AVE
TALAYAN

JUANICO MOTOR PARTS
505 A BONIFACIO ST
SAN JOSE

KABIGTING CAR SHOP
50 MALINDANG
N.S. AMORANTE

KANLAON MOTOR PARTS
34 DAPITAN ST
STA. TERESITA

KARTRAK CENTER
202 DEL MONTE AVE
TALAYAN

KENT'S BRAKES CENTER
91 ROOSEVELT AVE
STA. CRUZ

KIM HAP TENG AUTO SUPPLY
237 BANAWE ST
MANRESA

KIM VULCANIZING SHOP
50 A BONIFACIO ST
DAANG BUNDOK

AUTO SUPPLIES AND MOTORING

MASTER BRAKES & CLUTCH
358 A BONIFACIO ST
SAN JOSE

MAX AUTO TIRES & VULCANIZING SHOP
143 QUEZON AVE
STO. DOMINGO

MAYON AUTO REPAIRS & IRON WORKS
375 MAYON ST
SAN ISIDRO LABRADOR

MAYON MOTORS CENTRE
220 MAYON ST
MAHARLIKA

MICMAN MOTOR
669 BONIFACIO ST
PAG-IBIG SA NAYON

MILA'S MOTOR SHOP
736 BLUMENTRIT ST
DAANG BUNDOK

MINDANAO AUTO SUPPLY
43 MINDANAO AVE
BAGONG PAG-ASA

MISELL DIESEL PARTS
398 BONIFACIO ST
PAG-IBIG SA NAYON

MITOYO PARTS CENTER
35 M BANAWE ST
LOURDES

MONETTE'S VULCANIZING SHOP
1199 EDSA
KATIPUNAN

MONTECILLO REPAIR SHOP
44 MARVEX ST
PAG-IBIG SA NAYON

MORENO'S MOTOR WORKS
41 ROAD 20
BAHAY TORO

MOTOLITE VARTA BATTERY
1036 A BONIFACIO AVE
BALINGASA

MOTORMAN MOTOWORKS
184 ISAROG ST
BALVACION

MUFFLER CENTER PHIL
113 QUEZON AVE
STO. DOMINGO

MULTI CAR CARE CENTER
12 APACIBLE ST
BALINGASA

MULTIPART MOTORS INTERNATIONAL
721 DEL MONTE AVE
MASAMBONG

MUNOZ CONSTRUCTION SUPPLY
CONGRESSIONAL RD
RAMON MAGSAYSAY

MYREX DIESEL SUPPLY
291 A BONIFACIO ST
SAN JOSE

NAGVIT MOTOR WORK
114 ROAD 20
BAHAY TORO

NANCY AUTO SUPPLY
102 GENERAL AVE
BAHAY TORO

NARDO'S AUTO REPAIR SHOP
3 TAAL ST COR ILOCOS NORTE ST
ALICIA

NARVILL DIESEL SPARE PARTS
822A BONIFACIO ST
PAG-IBIG SA NAYON

NECO AUTO CENTER
119 RETIRO ST
DAANG BUNDOK

NELSON VULCANIZING SHOP
A BONIFACIO AVE
N.S. AMORANTE

NEW A BONIFACIO DSL PARTS & SUPP
342 A BONIFACIO ST
SAN JOSE

NEW AUTOWEALTH ENTERPRISES
1 TACIO ST
DAANG BUNDOK

NEW CITY MOTORS
A BONIFACIO AVE
N.S. AMORANTE

NICOLAS AUTO REPAIR
126 ROAD 4
BAGONG PAG-ASA

NIKKO DIESEL PART SUPPLY
905 A BONIFACIO AVE
BALINGASA

NOEL'S VULCANIZING & REPAIR SHOP
86 MARIVELES ST
SAN ISIDRO LABRADOR

NONITO ABAD BODY BUILDING SHOP
GEN TINIO ST
DAANG BUNDOK

NOR RADIATOR SHOP
124 A BONIFACIO AVE
N.S. AMORANTE

OCAMPO VULCANIZING SHOP
63 CORUMI ST
MASAMBONG

ONG'S AUTO SUPPLY
236 BANAWE ST
MANRESA

OTTO PARTS SALES CENTER
1103 QUEZON AVE
STA. CRUZ

PADRE JUAN'S BATT & RAD SHOP
316 ROOSEVELT AVE
SAN ANTONIO

PARAMOUNT MOTOR SVC & MACHINE WKS
67 P FLORENTINO ST
LOURDES

PATAWARAN AUTO BUILDER
172 ROAD 1
BAGONG PAG-ASA

PAW AUTO PARTS
71A MINDANAO AVE
BAGONG PAG-ASA

PAYAWAL REBY AUTO REPAIR SHOP
22 ROAD 15
BAHAY TORO

PENINSULA MOTORS CORP
1032 EDSA
RAMON MAGSAYSAY

PEPING DIESEL PARTS
722 BONIFACIO ST
PAG-IBIG SA NAYON

PEPING DIESEL PARTS
864 A BONIFACIO AVE
BALINGASA

PEREZ ARNOLD CAR TRADING
170 KANLAON ST
MAHARLIKA

PERFECT WHEELS CTR & GEN MDSE
358 A BONIFACIO ST
SAN JOSE

PERR'S AUTO SUPPLY
976 DEL MONTE AVE
DAMAYAN

PHIL AUTO RALLYE CORP
127 WEST AVE
BUNGAD

PHILMA AUTO SHOP
28 MALAYA ST
N.S. AMORANTE

PHOENIX DIESEL PARTS CENTER
494 A BONIFACIO ST
SAN JOSE

PHOENIX DIESEL PARTS CENTER
789E BONIFACIO ST
PAG-IBIG SA NAYON

PI AIRCON & MOTOR SERVICE
23 SICABA ST
ST. PETER

PIONEER AUTOMOTIVE PARTS
536 A BONIFACIO AVE
SAN JOSE

POLICARPIO AUTO MOTOR REPAIR
85 PAO ST
ST. PETER

PON'S BATTERY & RADIATOR SHOP
21 DAPITAN ST
STA. TERESITA

POWER LITES AUTO ELECT SERVICE
663 BANAWE ST
ST. PETER

POWER MOTOR SALES & MUFFLER CTR
53 ROOSEVELT AVE
STA. CRUZ

POWERLIFE SALES
1458 ROOSEVELT AVE
PARAISO

PRECISION ENGINE SERVICE CENTER
82 A BONIFACIO ST
DAANG BUNDOK

PRIMA MOTOR WORKS
424 DEL MONTE AVE
SIENNA

PRIMERA MOTOR SHOP
1040 A BONIFACIO AVE
BALINGASA

PRODRAG MOTOR SALE
95C BANAWE ST
ST. PETER

Q CITY GRAND AUTO SHOP
1197 EDSA
KATIPUNAN

QUEEN TIRE SUPPLY
325 QUEZON AVE
STA. CRUZ

R & A MOTOR SERVICE
56 STA CATALINA ST
ST. PETER

R & Z MOTOR WORKS
25 ROAD 20
BAHAY TORO

R C NICOLAS UNDER CHASIS CENTRE
1194 EDSA
BAHAY TORO

R CASTRO MOTOR
1141 DEL MONTE AVE
PALTOK

R E VULCANIZING SHOP
26 A BONIFACIO AVE
SAN JOSE

R G CAR SHOP
39 MALINDANG ST
N.S. AMORANTE

R G MOTOR SERVICE
16 MATUTUM ST
ST. PETER

R G R CAR SHOP
95 MALAYA ST
ST. PETER

R L C AUTO PARTS
1105 QUEZON AVE
STA. CRUZ

R P HERRERA TIRE CENTER
396 BONIFACIO ST
PAG-IBIG SA NAYON

R P J DIESEL PARTS
710 BONIFACIO ST
PAG-IBIG SA NAYON

R S DIESEL PARTS
598 BONIFACIO ST
PAG-IBIG SA NAYON

R S M VULCANIZING SHOP
136 ROOSEVELT AVE
PARAISO

R V VULCANIZING SHOP
66 MATUTUM ST COR DEL MONTE AVE
ST. PETER

R Y MOTOR WORKS
66 MATUTUM ST COR DEL MONTE AVE
ST. PETER

R-A DIESEL PARTS
704 BONIFACIO ST
PAG-IBIG SA NAYON

R-A DIESEL PARTS
706 BONIFACIO ST
PAG-IBIG SA NAYON

RAMCAR INC
107 WEST AVE
BUNGAD

RAMIREZ MOTORWORK
143 TOLENTINO ST
DEL MONTE

RAMIREZ VULCANIZING SHOP
1045 A BONIFACIO AVE
BALINGASA

RAMOS TALYER
32 BAHAWAN
MASAMBONG

RAMSON BATTERY CENTER
19 MINDANAO AVE
BAGONG PAG-ASA

RELYN'S AUTO SUPPLY
696 A BONIFACIO ST
PAG-IBIG SA NAYON

RELYN'S SECOND HAND AUTO SUPPLY
370 A BONIFACIO ST
SAN JOSE

REY AUTO REPAIR SHOP
77 ROAD 20
BAHAY TORO

REY'S AUTO REPAIR SHOP
29A ROAD 11
BAHAY TORO

REYES AUTO REPAIR SHOP
2 WEST RIVERSIDE ST
DAMAYAN

RIDERS TIRE SUPPLY
201 DEL MONTE AVE
MASAMBONG

ROAD WHEELS AUTO SUPPLY
42 ROOSEVELT AVE
STA. CRUZ

ROCKY AUTO SUPPLY
134 RETIRO ST
SALVACION

RODMEL AUTO REPAIR SHOP
36 A BONIFACIO ST
DAANG BUNDOK

ROGELIO VULCANIZING
233 ILOCOS SUR
STO. CRISTO

ROLLTESS AUTO SUPPLY SERVICE
679 BANAWE ST
ST. PETER

ROOSEVELT CAR TRADING
257 ROOSEVELT AVE
SAN ANTONIO

ROOSEVELT IZUSU AUTO SUPPLY
165- ROOSEVELT AVE
DEL MONTE

ROVIMIS DIESEL AUTO SUPPLY
744 BONIFACIO ST
PAG-IBIG SA NAYON

S A C SURPLUS CENTER
10 SGT E RIVERA ST
SAN JOSE

S B K MOTOR PARTS
95F BANAWE ST
ST. PETER

S R K CAR ACCESSORIES CENTER
385A BANAWE ST
LOURDES

SALVADOR AUTO ELECT REPAIR SHOP
84 FORT SANTIAGO ST
ALICIA

SAN BEDA MOTORS
28 VISAYAS AVE
BAHAY TORO

SAN DIEGO'S TALYER
ROAD 20 MINDANAO AVE EXT
BAHAY TORO

SANAYO AUTOMOTIVE PARTS SUPPLY
35 F BANAWE ST
LOURDES

SANTIAGO'S MOTOR SHOP
100 JUDGE J LUNA ST
DEL MONTE

SAULO 2ND HAND AUTO PARTS WHOUSE
SAULO COMPD SAN BEDA VILL
BAHAY TORO

SAULO SECOND HAND AUTO PARTS
10 ARAGON ST
PALTOK

SAULO'S SECOND HAND AUTO PARTS
41 MINDANAO AVE
BAGONG PAG-ASA

SENTRA AUTO SUPPLY
95G BANAWE ST COR MACOPA ST
ST. PETER

SENTRAL AUTO SERVICE
95G BANAWE ST COR MACOPA ST
ST. PETER

AUTO SUPPLIES AND MOTORING

TOYO INTERNATIONAL CORP
373 QUEZON AVE BOOKMAN BLDG
LOURDES

TOYOTA MOTOCARS INC
1010 EDSA
RAMON MAGSAYSAY

TRACK DE MOTOR CORP
31 PANALTURAN ST
MANRESA

TRADERS TIRE SUPPLY
65B SHORTHORN
BAHAY TORO

TRANS MOTOR SHOP
39 BALER ST
BUNGAD

TRANSIT AUTO SUPPLY & REPAIR SHOP
735 BONIFACIO ST
PAG-IBIG SA NAYON

TRU-CAR MOTOR SALES
141 ISAROG ST COR RETIRO ST
DAANG BUNDOK

TUFCAR MOTOR SHOP
6 CONGRESSIONAL RD
RAMON MAGSAYSAY

TUFF-KOTE DINOL
1145 QUEZON AVE
STA. CRUZ

ULTRA MOTOR PARTS
85 C BANAWE ST
LOURDES

UNI-ANI COMMERCIAL CO
307 ROOSEVELT AVE MCCM BLDG
SAN ANTONIO

UNIPHIL MOTORS
847 QUEZON AVE
STA. CRUZ

UNIVERSAL DIESEL PARTS
708 BONIFACIO ST
PAG-IBIG SA NAYON

URITHANE SHOP
188 DEL MONTE AVE
ST. PETER

UY EDDIE AUTO SUPPLY
10 FRANCISCO ST
DAMAYAN

VARTA BATTERY & TIRE SUPPLY
1038 A BONIFACIO AVE
BALINGASA

VELARDE MOTOR SERVICE
11 DOME ST COR TENDIDO ST
SAN JOSE

VICAR AUTO REP SHOP & PAINTING
70 SGT RIVERA ST
MANRESA

VILLAPANDO'S VULCANIZING
125 RETIRO ST
DAANG BUNDOK

VILLMAR MOTOR SHOP
29 CONGRESSIONAL RD
BAHAY TORO

VIMAR TIRE SUPPLY
168 BANGALANGIN ST
VETERANS VILLAGE

VISAN MOTOR SHOP
85 WEST AVE
PALTOK

WALLY V AUTO SUPPLY
305 ROOSEVELT AVE
SAN ANTONIO

WALLY WEST AUTO SUPPLY
45-C WEST AVE
PALTOK

WELCOME AUTO SUPPLY
430 A BONIFACIO ST
SAN JOSE

WELL CARE AUTO CLINIC
22 ROAD 13
BAGONG PAG-ASA

WENJIE VULCANIZING
641 QUEZON AVE
STO. DOMINGO

WEST AUTO PAINT CENTER
105C WEST AVE
BUNGAD

WESTERN AUTO REPAIR SHOP
107B WEST AVE
BUNGAD

WHEELERS AUTOMOTIVE SPARE PARTS
325 QUEZON AVE
STA. CRUZ

WICH & WIN MOTOR WORK
918 DEL MONTE AVE
DAMAYAN

WILMAR MOTORWORKS
207 BIAK NA BATO COR DAGOT ST
MANRESA

WOO ANTONIO REPAIR SHOP
18 DON MANUEL ST
SALVACION

X D R AUTO SUPPLY
94C BANAWE AVE
STO. DOMINGO

YCONG MOTOR WORKS
20 ANGELO ST
N.S. AMORANTE

YOCKS AUTO ELECTRICAL SUPPLY
145A ROOSEVELT AVE
PARAISO

YOROBE AUTO REPAIR SHOP
22 PALANAN
ST. PETER

BANKING AND FINANCE

ABLAZA ADANA PAWNSHOP
352 ROOSEVELT AVE
VETERANS VILLAGE

ABLAZA PAWNSHOP
79A TOLENTINO ST
DAMAYAN

AGENCIA CEBUANA
352 ROOSEVELT AVE
VETERANS VILLAGE

AGENCIA DE EMPENOS
A & G MKT BALINTAWAK
BALINGASA

AGUIRRE LOAN CO INC
345 ROOSEVELT AVE
KATIPUNAN

AGUIRRE PAWNSHOP
17A ZAMORA ST
DAMAYAN

ALLIED BANKING CORP
135 DEL MONTE AVE
MANRESA

ALLIED BANKING CORP
RETIRO COR MAYON ST A C D BLDG
MAHARLIKA

ALLIED BANKING CORP
256 ROOSEVELT AVE FASCON BLDG
SAN ANTONIO

ASIAN SAVINGS BANK
RETIRO ST
MAHARLIKA

ASIATRUST DEVELOPMENT BANK
1030 DEL MONTE AVE
PARAISO

ASIATRUST DEVELOPMENT BANK
349 ROOSEVELT AVE
KATIPUNAN

AUDION DEVELOPMENT CORP
90 J ABAD SANTOS ST
STA. CRUZ

B J R PAWNSHOP
31E SAN VICENTE ST
DAMAYAN

B P I FAMILY BANK
11 G ARANETA AVE
SIENNA

B P I FAMILY BANK
1036 EDSA
RAMON MAGSAYSAY

B P I FAMILY BANK
329 ROOSEVELT AVE
KATIPUNAN

B P I FAMILY BANK
280 RETIRO ST
SALVACION

B P I FAMILY BANK
QUEZON AVE COR MAYON ST
STA. TERESITA

BALINTAWAK PAWNSHOP
732 BONIFACIO ST
PAG-IBIG SA NAYON

BANCO DE ORO
168 STO DOMINGO ST
STO. DOMINGO

BANCO DE ORO SAVINGS & MORT BANK
S M CITY
BAGONG PAG-ASA

BANK OF THE PHIL ISLAND
BIAK NA BATO COR QUEZON AVE
STO. DOMINGO

BANK OF THE PHIL ISLANDS
108 WEST AVE
PHIL-AM

BANK OF THE PHIL ISLANDS
RETIRO ST COR MAYON ST
N.S. AMORANTE

BANK OF THE PHIL ISLANDS
G ARANETA AVE COR DEL MONTE AVE
SIENNA

BENSON PAWNSHOP
17 ROOSEVELT AVE
STA. CRUZ

BULACAN SWEETS MONEY CHANGER
155 RETIRO ST
DAANG BUNDOK

CASA DE ORO PAWNSHOP
209A MAYON ST
STA. TERESITA

CITYTRUST BANKING CORP
394 DEL MONTE AVE
SIENNA

CONSOLIDATED BANK & TRUST CO
DEL MONTE AVE
MANRESA

CONSOLIDATED BANK & TRUST CO
27 QUEZON AVE HIZON BLDG
LOURDES

D R M PAWNSHOP CO LTD
337 ROOSEVELT AVE
KATIPUNAN

DIAMOND PAWNSHOP
S M CITY
BAGONG PAG-ASA

EQUITABLE BANKING CORP
164 C ROOSEVELT AVE
DEL MONTE

EQUITABLE BANKING CORP
151 QUEZON AVE
STA. TERESITA

F R L PAWNSHOP
25A ZAMORA ST
DAMAYAN

FAMELA PAWNSHOP
67 WEST AVE
PALTOK

FAMELA PAWNSHOP
1040 EDSA
RAMON MAGSAYSAY

FAR EAST BANK & TRUST CO
RETIRO ST
N.S. AMORANTE

FAR EAST BANK & TRUST CO
WEST AVE
DAYONG KANLURAN

FAR EAST BANK & TRUST CO
560 DEL MONTE AVE
SIENNA

HOME SAVINGS BANK & TRUST CO
605 BONIFACIO ST
PAG-IBIG SA NAYON

INTERNATIONAL CORPORATE BANK
CLOVERLEAF BALINTAWAK
BALINGASA

INTERNATIONAL CORPORATE BANK
242 DEL MONTE AVE
DAMAYAN

INTERNATIONAL CORPORATE BANK
EDSA MUNOZ MKT
VETERANS VILLAGE

J & G PAWNSHOP
BONIFACIO MKT
N.S. AMORANTE

JADEN LEVEL PAWNSHOP
2 11TH AVE
BALINGASA

JUN TANJUTCO PAWNSHOP
1143 DEL MONTE AVE
PALTOK

L F PRESTIGE PAWNSHOP
121B WEST AVE
BUNGAD

MADRID PAWNSHOP
56 MINDANAO AVE
PROJECT 6

MALAYAN INSURANCE CO INC
106 WEST AVE
PHIL-AM

MANILA BANKING CORP
499 MAYON ST
SALVACION

MANILA SURETY & FIDELITY CO INC
66 P FLORENTINO ST
LOURDES

MARMAND PAWNSHOP
5 CONGRESSIONAL RD
RAMON MAGSAYSAY

METROPOLITAN BANK & TRUST CO
RETIRO COR MAYON ST
MAHARLIKA

METROPOLITAN BANK & TRUST CO
944 A BONIFACIO AVE
BALINGASA

MUNOZ-BRIONES PAWNSHOP
MUNOZ MKT
VETERANS VILLAGE

NATIONWIDE PAWNSHOP
A BONIFACIO ST
SAN JOSE

P M A PAWNSHOP
340 ROOSEVELT AVE
VETERANS VILLAGE

PACHECO INSURANCE AGENCY
151 QUEZON AVE
STA. TERESITA

PAWN TRUST PAWNSHOP
564 DEL MONTE AVE
SIENNA

PAWNSHOP MANILA
160 WEST AVE OLONBIAN BLDG
PHIL-AM

PHIL BANKING CORP
DEL MONTE AVE
MANRESA

PHIL COMMERCIAL INTL BANK
650 BANAWE ST
SIENNA

PHIL COMMERCIAL INTL BANK
1026 EDSA
RAMON MAGSAYSAY

PHIL COMMERCIAL INTL BANK
S M CITY
BAGONG PAG-ASA

PHIL COMMERCIAL INTL BANK
320 ROOSEVELT AVE
SAN ANTONIO

PHIL SAVINGS BANK
348 ROOSEVELT AVE
VETERANS VILLAGE

PHILTRUST BANK
101 QUEZON AVE COR STO DOMINGO ST
STO. DOMINGO

PRODUCERS BANK OF THE PHILS
721 BONIFACIO ST
PAG-IBIG SA NAYON

PRODUCERS BANK OF THE PHILS
103 QUEZON AVE
STO. DOMINGO

PRODUCERS BANK OF THE PHILS
160 WEST AVE OLONBIAN BLDG
PHIL-AM

PRUDENTIAL BANK & TRUST CO
183 A BONIFACIO ST
SAN JOSE

PRUDENTIAL BANK & TRUST CO
RETIRO COR KANLAON ST
MAHARLIKA

District 1 -

CONSTRUCTION AND REALTY

ALINA GRAVEL & SAND
271 QUEZON AVE
LOURDES

ALLIED CONCRETE PRODUCTS
9984 EDSA
VETERANS VILLAGE

ALLTECH CONTRACTORS INC
1295 G ARANETA AVE
STO. DOMINGO

ALPA PLUMBING & MECHANICAL WORKS INC
54A DE JESUS ST ALPA BLDG
SAN ANTONIO

ALPA THERA MANAGEMENT
8 CONGRESSIONAL EXT
BAHAY TORO

ALPHA OMEGA
1A UBAY ST
SIENNA

ALPHA SIERRA BLASTING CONTRACTOR
101 BALINGASA ST
BALINGASA

ALVOND TECHNICAL EQUIPMENTS PHILS INC
953 EDSA
PHIL-AM

AMIGO BUILDER'S CENTER
1113 EDSA
VETERANS VILLAGE

ANDRADA CONST & DEVELOPMENT INC
812 DEL MONTE AVE
TALAYAN

APO CONSTRUCTION SUPPLY INC
3 QUEZON AVE COR KANLAON ST
STA. TERESITA

AQUARIUS REALTY CORP
955 QUEZON AVE
STA. CRUZ

ARCHIPELAGO BUILDER
29 NORTH AVE
BAGONG PAG-ASA

ARCHITECT BUILDERS CENTER
53 DEL MONTE AVE
SAN JOSE

ARIZONA HARDWARE
1109 DEL MONTE AVE
PALTOK

ARNO INDUSTRIES INC
51B DEL MONTE AVE
SAN JOSE

ASTEX TRADING CONSTRUCTION SUPPLY
1195 EDSA
KATIPUNAN

AUDION ELECTRICAL CO INC
90 J ABAD SANTOS ST
STA. CRUZ

AYALA CONSTRUCTION INC
1H EDSA
RAMON MAGSAYSAY

B V CONSTRUCTION SUPPLY
318 ROOSEVELT AVE
SAN ANTONIO

BALINTAWAK HWARE & AUTO SUPP
45 BONIFACIO ST
PAG-IBIG SA NAYON

BALUYOT GLASS SUPPLY
193 A BONIFACIO ST
SAN JOSE

BANAWE BUILDERS SUPPLY
478 BANAWE AVE
STO. DOMINGO

BEE SENG ELECTRICAL SUPPLY
24 JOY ST GRACE VILL
BALINGASA

BELOY MELY REALTY
19 EAST LAWIN AVE
PHIL-AM

BELSON'S HWARE & ELECT SUPPLIES
260 RETIRO ST
SALVACION

BEST ALUMINUM & GLASS SUPPLY
243D ROOSEVELT AVE
SAN ANTONIO

BRIONES JOHNNY GEN CONSTRUCTION
4 VILLA SOCORRO
BAHAY TORO

C A L CONSTRUCTION
6 URANUS ST
BAHAY TORO

C F N LUMBER
69 RETIRO ST
DAANG BUNDOK

CAISIP REALTY
20 N ROXAS ST
STA. TERESITA

CANON CONSTRUCTION SUPPLY
162D ROOSEVELT AVE
DEL MONTE

CAPRIES ENGINEERING
132 WEST AVE
PHIL-AM

CATHAY BUILDERS
1194 EDSA
BAHAY TORO

CATHAY BUILDERS CENTER INC
6 M CITY 2ND LEVEL
BAGONG PAG-ASA

CLAO REALTY & DEVELOPMENT CORP
3 GEN LIM ST
STA. CRUZ

CONGRESSIONAL LUMBER
6C CONGRESSIONAL RD
RAMON MAGSAYSAY

D C VELASCO GRAVEL & SAND
1062 DEL MONTE AVE
PALTOK

D EVANGELISTA REAL ESTATE BROKER
171 MAYON ST
STA. TERESITA

D F D DEVELOPMENT CORP
35 WEST AVE
DAYONG KANLURAN

DALAY FRANCISCO CONTRACTOR
175 MARIVELES ST
SALVACION

DE JESUS GRAVEL & SAND CONST SUPP
479 A BONIFACIO ST
SAN JOSE

DE MARKETING & CONST SUPPLY
663 BANAWE ST
ST. PETER

DECIMAL MERCHANDISING
401 QUEZON AVE
LOURDES

DEL MONTE LUMBER & HARDWARE INC
150 ROOSEVELT AVE COR COOPER ST
PARAISO

DIMAN CONCRETE PRODUCTS
669 BONIFACIO ST
PAG-IBIG SA NAYON

DYNAMIC ELASTOMERIC WATERPROOFING
223 D TUAZON ST
SAN JOSE

E C GOZUM & CO INC
188 BATANGAS ST
SAN ANTONIO

E GALANTO CONSTRUCTION SUPPLY
1067 EDSA
KATIPUNAN

ECOMAC EQUIPMENT
1105 EDSA
VETERANS VILLAGE

EDEN CONSTRUCTION SUPPLY
59 ILOCOS NORTE ST
RAMON MAGSAYSAY

EDUAR'S CARPENTRY SHOP
110 A BONIFACIO AVE
N.S. AMORANTE

EJA'Y HARDWARE
111 FORT SANTIAGO
STO. CRISTO

EKSON REALTY
101 QUEZON AVE KAMO BLDG
STO. DOMINGO

ELECTROMECH POWER & MAINT CORP
51 CONGRESSIONAL AVE
BAHAY TORO

EQUITY HARDWARE & LUMBER
146 RETIRO ST
SALVACION

ESLIM CORP
333 QUEZON AVE
LOURDES

ETERNITY LUMBER & CONST SUPPLIES
1054 EDSA
BAHAY TORO

EUGENE CONST & IND SUPPLY
25 ROOSEVELT AVE
STA. CRUZ

EVANGELISTA ENGINEERING
14 PLUTO ST
BAHAY TORO

EVER HARDWARE & ELECTRICAL SUPPLY
583 AMORANTO ST
SIENNA

EVER HEAVY EQUIPMENT
280 ARANETA AVE
MASAMBONG

EVERGOOD LUMBER & HARDWARE
1204 EDSA
BAHAY TORO

EXMUNDO PAUL CONSTRUCTION
14 VISAYAS ST
BAHAY TORO

EXPRESS LUMBER & HARDWARE
39 ROAD 20
BAHAY TORO

F F MANACOP CONSTRUCTION CO INC
86 WEST AVE
PHIL-AM

F M G BUILDER & GEN CONTRACTOR
41 J ABAD SANTOS ST
STA. CRUZ

FAR EAST IND SUPPLY & CO INC
401 DEL MONTE AVE
MANRESA

FASCON INC
256 ROOSEVELT AVE FASCON BLDG
SAN ANTONIO

FEMAN TRADING & CONSTRUCTION
115 ISAROG ST
SALVACION

FERNANDEZ ARCH & ENGG OFFICE
30 VALENCIA ST
DEL MONTE

FO ALGER CONSTRUCTION & SUPPLY
32 A BONIFACIO ST
DAANG BUNDOK

FRANCIS BUILDERS
165- ROOSEVELT AVE
DEL MONTE

FRISCO LUMBER & HARDWARE
76A TOLENTINO ST
DAMAYAN

G A MARBLE SUPPLY
1067 EDSA
KATIPUNAN

G DAPITAN LUMBER & TROP PAINTS
1 BANSALANGIN EDSA
VETERANS VILLAGE

GALVER TRADING & CONST SUPPLY
72 CORRIGIDOR ST
RAMON MAGSAYSAY

GATDULA CONSTRUCTION
2 KALYOS ST
VETERANS VILLAGE

GLOBAL ENGG & CONSULTANCY SVC
869 QUEZON AVE
STA. CRUZ

GOLD RICH BUILDERS
653 BONIFACIO ST
PAG-IBIG SA NAYON

GOLDEN HARVEST CONST SUPPLY
274 ARANETA AVE
MASAMBONG

GOLDEN INTERNATIONAL HARDWARE CO
215 MAKATI AVE
LOURDES

GORGONIO YOROBE CONST SUPPLY
8 ROAD 16
BAHAY TORO

GRADEQUIPT
304 MAYON ST
LOURDES

H H HELLERIO CONSTRUCTION
15 LINAO ST
ST. PETER

HENRICSON TRADING & CONST SUPP
323 ROOSEVELT AVE COR BATANGAS ST
SAN ANTONIO

HOBART REALTY DEVELOPMENT CORP
955 QUEZON AVE
STA. CRUZ

HOME HARDWARE
502 MAYON ST
MAHARLIKA

HONRUBIA CONSTRUCTION
6 D ABRA ST
RAMON MAGSAYSAY

I J J CONSTRUCTION
1 EDSA
VETERANS VILLAGE

INTEGRATED GEN CONST SUPPLY
349 ROOSEVELT AVE
KATIPUNAN

IONIC CONSTRUCTION SUPPLY
575D BANAWE ST
ST. PETER

IONIC CONSTRUCTION SUPPLY
51 DEL MONTE AVE
SAN JOSE

J J SORIANO CONSTRUCTION CO
469 QUEZON AVE BASCARA BLDG RM 1
STO. DOMINGO

J L O HARDWARE CONST SUPPLY
351 ROOSEVELT AVE
KATIPUNAN

J N G COMMERCIAL HARDWARE
13 N ROXAS ST
SAN ISIDRO LABRADOR

J P HARDWARE & ELECTRICAL SUPPLY
346 ROOSEVELT AVE
VETERANS VILLAGE

J RUBY CONST & MAINTENANCE SVCS
135 ROOSEVELT AVE
PARAISO

JOHN GOTAMCO & SONS INC
SGT RIVERA COR SAPOCOY ST
MANRESA

KAIMO REALTY CORP
101 QUEZON AVE KAIMO BLDG
STO. DOMINGO

KWIKSILVER COLOUR HARDWARE
325 QUEZON AVE
STA. CRUZ

L L MANRIQUE CONSTRUCTION CORP
72 MINDANAO AVE
PROJECT 6

LAON LAAN SECOND HAND LUMBER
33 ROXAS ST COR MAYON ST
LOURDES

LEANO INC
957 EDSA
PHIL-AM

LEGARDA NATIONAL HARDWARE
947 QUEZON AVE
STA. CRUZ

LOMBOY GRAVEL & SAND
76 ROAD 20
BAHAY TORO

MADIAAS REALTY CORP
140 N S AMORANTO SR AVE
STO. DOMINGO

MAGUINAO CONSTRUCTION & TRADING
41C SHORTHORN
BAHAY TORO

MALAYAN ENGINEERING & ELEVATOR CORP
44 D TUAZON ST
LOURDES

MAN METAL HARDWARE
1011 A BONIFACIO AVE
BALINGASA

MARMAND CONSTRUCTION SUPPLY
341 ROOSEVELT AVE
KATIPUNAN

MASTER CONSTRUCTION SUPPLY
212 A BONIFACIO ST
SAN JOSE

MASTERBUILT CONCRETE PRODUCT
442 DEL MONTE AVE
SIENNA

District 1 -

CONSTRUCTION AND REALTY

R S LIGON ENTERPRISES
11 JANUARY ST CONGRESSIONAL
BAHAY TORO

REGALA AQUILINO CONSTRUCTION
EDSA TOWNHOUSE UNIT 12
BAHAY TORO

RENAN HARDWARE
183 RETIRO ST
DAANG BUNDOK

REPUBLIC LUMBER & CONSTRUCTION
957 A BONIFACIO AVE
BALINGASA

RICHMON COMMERCIAL HARDWARE
335 ROOSEVELT AVE
KATIPUNAN

ROMAN GRAVEL & SAND
7 DAPITAN ST
STA. TERESITA

ROOSEVELT HARDWARE
347 ROOSEVELT AVE
KATIPUNAN

SARANGAYA CONSTRUCTION
1067 EDSA
KATIPUNAN

SATRAP CONSTRUCTION CO INC
264 ROOSEVELT AVE
SAN ANTONIO

SELECT BUILDER SUPPLY CORP
154 ROOSEVELT AVE
PARAISO

SEVEN MASTER LUMBER
1109 A BONIFACIO AVE
BALINGASA

SHORTHORN LUMBER & CONST SUPPLY
16 SHORTHORN
BAHAY TORO

SKY BLUE HARDWARE
277 A BONIFACIO ST
SAN JOSE

SKY BRITE LUMBER
8E CORUMI ST
MASAMBONG

SPEEDSAW TRADING
83 ROOSEVELT AVE
STA. CRUZ

STEEL WORLD HARDWARE
920 A BONIFACIO AVE
BALINGASA

STO DOMINGO LUMBER & HARDWARE
269 QUEZON AVE
LOURDES

SUNRISE LUMBER HARDWARE
872 A BONIFACIO AVE
BALINGASA

SUPERB HARDWARE
217 DEL MONTE AVE
MANRESA

SWEET MOON PENSION INN
746 BONIFACIO ST
PAG-IBIG SA NAYON

TANGIBLE CORP
125 CATALINA ST
BIENNA

TECSON EQPT & CONSTRUCTION CORP
59 QUEZON AVE COR BANAWE CORP
STO. DOMINGO

TEEJAY BUILDER & SUPPLY
360 A BONIFACIO ST
SAN JOSE

TIGERWOOD LUMBER & CONST SUPPLY
QUEZON AVE
STO. DOMINGO

TOFEMI REALTY CORP
955 QUEZON AVE
STA. CRUZ

TOLEDO CONSTRUCTION
83 DEL MONTE AVE
SAN JOSE

TOLENTINO ENGINEERING
11 AMALOI ST
MASAMBONG

TOM CONST SUPPLY AND INDUSTRIAL
592 BONIFACIO ST
PAG-IBIG SA NAYON

TOM ESCOTA MARBLE SUPPLY
1070 EDSA
BAHAY TORO

TOPWOOD LUMBER & HARDWARE CO
341E ROOSEVELT AVE
KATIPUNAN

TOTOY CONCRETE PRODUCTS
1121 A BONIFACIO AVE
BALINGASA

TRANS BUILDERS
118 MARIVELES ST
SAN ISIDRO LABRADOR

TRAVELERS CONSTRUCTION SUPPLY
976 A BONIFACIO AVE
BALINGASA

TRI GOLD BUILDERS
62 OSMENA ST
DEL MONTE

TRIPLER LANDSCAPING CONTRACTOR
1002 A BONIFACIO AVE
BALINGASA

UNITY MERCANTILE BATHROOM CENTER
103 QUEZON AVE
STO. DOMINGO

UTILUX HARDWARE & ELECT SUPPLY
330 A BONIFACIO ST
SAN JOSE

V H T CONSTRUCTION
134 TALAYAN ST
TALAYAN

VALLE CONSTRUCTION & DEV CORP
56 V ILAGAN ST
PALTOK

VASQUEZ GRAVEL & SAND
16 LILIBETH ST
BUNGAD

VICREM REALTY INC
970A DEL MONTE AVE
DAMAYAN

VS HARDWARE & CONSTRUCTION SUPPLY
181 A BONIFACIO COR MAUBAN ST
SAN JOSE

WEISER CONSTRUCTION SUPPLY INC
198E SAN ANTONIO EXT
KATIPUNAN

WELLINGTON HARDWARE
960 INT A BONIFACIO AVE
BALINGASA

WELLS AND PUMPS INC
31 KENTUCKY ST
DEL MONTE

WEST AVE HOTEL
119 WEST AVE
BUNGAD

WESTERN ENGINEERING
172 KANLAON ST
MAHARLIKA

WILCON CEMENT
668 DEL MONTE AVE
TALAYAN

WILSON SY HARDWARE
2 DAPITAN ST
STA. TERESITA

WILWAYCO CONSTRUCTION SUPPLY
226 ROOSEVELT AVE
DEL MONTE

YAMA LUMBER & HARDWARE
85 MINDANAO AVE
PROJECT 6

YUMUL ENGG EQPT & SUPPLY INC
210B ROOSEVELT AVE
DEL MONTE

EDUCATION AND HEALTH

11TH AVE OPTICAL/MEDICAL CLINIC
5 11TH AVE
BALINGASA

A REYES MORENO OPTICAL CLINIC
175 MAYON ST
STA. TERESITA

A RODA MEDICAL CLINIC
68A MALAYA ST
MAHARLIKA

A V PLAYSCHOOL
16 WEST MAYA DV
PHIL-AM

A-1 DRIVING CO INC
S M CITY
BAGONG PAG-ASA

ABELLA DENTAL CLINIC
281 RETIRO ST
N.S. AMORANTO

ABELLA DENTAL CLINIC
42 SICABA ST
ST. PETER

ABELLA-SORDAN DENTAL
137 RETIRO ST
DAANG BUNDOK

ABELLERA'S MEDICAL CLINIC
9 ROAD 19
BAHAY TORO

ABRAHAM LETICIA'S MEDICAL CLINIC
MUNOZ MKT 2ND FLOOR RM 9
VETERANS VILLAGE

ACEBEDO OPTICAL
S M CITY
BAGONG PAG-ASA

ACEBEDO OPTICAL CO INC
373 QUEZON AVE BOOKMAN BLDG
LOURDES

ACUZAR EVELYN CLINIC
18 J M CUENCO ST
STA. TERESITA

ADRIANO MEDICAL CLINIC
86 PAYNA ST
VETERANS VILLAGE

AFABLE NATIVIDAD MEDICAL CLINIC
22 SHORTHORN
BAHAY TORO

ALBERTO MEDICAL CLINIC
CLOVERLEAF MKT
BALINGASA

ALEJANDRINO FAMILY LEARNING CTR
DE JESUS ST
SAN ANTONIO

ALFREDO TONGO CLINIC
1351 EDSA MKT BALINTAWAK
BALINGASA

ALVAREZ MARIBEL'S OPTICAL CLINIC
MUNOZ MKT 2ND FLOOR RM 5
VETERANS VILLAGE

AMORES AUGUSTO A MEDICAL CLINIC
MUNOZ MKT
VETERANS VILLAGE

AMORES MEDICAL CLINIC
ROOSEVELT AVE
VETERANS VILLAGE

ANGEL BIRTH NURSERY SCHOOL
8F WAYAN ST
MASAMBONG

ANGELES DENTAL CLINIC
BANAWE ST P P S T A BLDG
LOURDES

ANGELICUM SCHOOL
BIAK NA BATO COR SEN MJ CUENCO ST
STO. DOMINGO

ANNE JANE MENDOZA DENTAL CLINIC
12B GUEVARA ST
PALTOK

ARABELLA QUINSAT DENTAL CLINIC
STALL 6
BAGONG PAG-ASA

ARAMBULO DENTAL CLINIC
401 BANAWE ST
LOURDES

ARELLANO DENTAL CLINIC
973A DEL MONTE AVE
DEL MONTE

ASIDAO ANGELITA MEDICAL CLINIC
ANGELO ST COR STA CATALINA ST
N.S. AMORANTE

ATILIO NAVARRO MEDICAL CLINIC
MUNOZ MKT
VETERANS VILLAGE

ATRC THERAPEUTIC RESEARCH CENTER
120A SPEAKER PEREZ ST
MAHARLIKA

ATTY DAYAO SEVERINO ANIMAL CLINIC
48 SHORTHORN
BAHAY TORO

AVEDANO OPTICAL
51 ROOSEVELT AVE
STA. CRUZ

AVENDANO DENTAL CLINIC
76B TOLENTINO ST
DAMAYAN

AVENDANO OPTICAL CLINIC
79B TOLENTINO ST
DAMAYAN

AZADA BACALANCO OPTICAL
385 A BONIFACIO AVE
BALINGASA

BAGO BANTAY GENERAL HOSPITAL
75 BUKIDNON ST
ALICIA

BALOY C MED/DENT CLINIC
3A MAUBAN ST
SAN JOSE

BANGAYAN MEDICAL CLINIC
65 BUKIDNON ST
RAMON MAGSAYSAY

BATUNGBACAL JOSE MEDICAL CLINIC
183 MARIVELES ST
SALVACION

BAUTISTA DENTAL CLINIC
27 DEXTER ST
BAHAY TORO

BENEDICTO MIRAVITE DENTAL CLINIC
469 QUEZON AVE BASCARA BLDG RM 2A
STO. DOMINGO

BETITA BARBARA JEAN DENTAL CLINIC
58 M H DEL PILAR ST
SAN ANTONIO

BETTER VISION INTERNATIONAL
459 QUEZON AVE
STO. DOMINGO

BIO CARE PET CLINIC
58 MINDANAO AVE
PROJECT 6

BLUE CROSS DENTAL CLINIC
828 ROOSEVELT AVE
SAN ANTONIO

BOLANTE OPTICAL CLINIC
5 ABRA ST
RAMON MAGSAYSAY

BONDOC DENTAL CLINIC
1043 DEL MONTE AVE
PALTOK

BONIFACIO GENERAL HOSPITAL
5 BALER ST
DEL MONTE

BUENAFE'S MEDICAL CLINIC
108A SAN ANTONIO ST
SAN ANTONIO

BUGAYONG ARTURO DENTAL CLINIC
126 MAYON ST
STA. TERESITA

BUMANLAG DENTAL CLINIC
122 ROAD 8
BAGONG PAG-ASA

C D PAREDES DENTAL CLINIC
12 EAST RIVERSIDE ST
PARAISO

C R I B NURSERY SCHOOL
1 ROAD 21
BAHAY TORO

CABONILLA GUZON VILLAROMAN CLINIC
15B MINDANAO AVE
BAGONG PAG-ASA

CABRERA DENTAL CLINIC
325 RETIRO ST
MAHARLIKA

CADDIS CANTEEN
485 MAYON ST
SALVACION

CALADIAO EUSEBIO CLINIC
102 LABO ST
SALVACION

CALDOZA HILARIO DENTAL CLINIC
58 ISAROG ST
SAN ISIDRO LABRADOR

CALLANTA DINA OPTICAL CLINIC
407 DEL MONTE AVE
MANRESA

Q : Do you want to know the "in place" in Metro Manila ?

A : You can't get the answer from your favorite newspaper and its troublesome asking friends.

Q : Can the PLDT directory provide the answer ?

A : No. The PLDT directory only list down places and phone numbers. You can't be sure the "place" listed is "in" or not.

Q : How will you solve the problem ?

A : Leave it to METRO NIGHT MAGAZINE.

For details :

Call METRO NIGHT MAGAZINE
Tel. No. 7120193

EDUCATION AND HEALTH

DOMINGGO DENTAL CLINIC
243 BONIFACIO ST
PAG-IBIG SA NAYON

DOMINGUEZ BYRON DENTAL CLINIC
67 JUDGE J LUNA ST
SAN ANTONIO

DR A DAYRIT GOITER CLINIC
50 APO ST
STA. TERESITA

DR ANTONIO CARILLO DENTAL CLINIC
29 SIBUYAN ST
ST. PETER

DR CORAZON GONZALES DENTAL CLINIC
732 BONIFACIO ST
PAG-IBIG SA NAYON

DR CORDERO BAYLON DENTAL CLINIC
126 STO DOMINGO ST
SIENNA

DR DICK C AVEHURO DENTAL CLINIC
6 ABRA ST
RAMON MAGSAYSAY

DR E M GREGORIO DENTAL CLINIC
3 LINAO ST
ST. PETER

DR EDGAR DIALU DENTAL CLINIC
484 AMORANTO ST
ST. PETER

DR ELEUTERIO MEDICAL CLINIC
71 SIBUYAN ST
ST. PETER

DR HOMALITO DIZON CLINIC
8 BERNARDO ST
MARIBLO

DR M MONTENEGRO MEDICAL CLINIC
209 MAYON ST
STA. TERESITA

DR MA TERESA PASCUAL DENT CLINIC
225 MAYON ST
STA. TERESITA

DR MADELINE ESPEJO DENTAL CLINIC
20 N ROXAS COR DR ALEJOS ST
STA. TERESITA

DR MARCON MEDICAL CLINIC
27 WEST LAWIN AVE
PHIL-AM

DR MELENCIO PARATO DENTAL CLINIC
82 BUKIDNON ST
RAMON MAGSAYSAY

DR MONTILLA CLINIC
PIO ROAD 1
BAGONG PAG-ASA

DR P FLORES DENTAL CLINIC
26 DAPITAN ST
STA. TERESITA

DR SAGRADA ALDABA MEDICAL CLINIC
87 BALER ST
PALTOK

DR TANCHANCO VETERINARY CLINIC
26 PASIAN ST COR TALAYAN ST
TALAYAN

DRA A S PARAS CLINIC
101 SELECTA ST
PAG-IBIG SA NAYON

DRA ANGELA A GOMEZ DENTAL CLINIC
28 SELECTA ST
PAG-IBIG SA NAYON

DRA BERNA CARPIO DENTAL CLINIC
CONGRESSIONAL SHOPG ARCADE P A
RAMON MAGSAYSAY

DRA BETH ESTILLORE DENTAL CLINIC
1 BANSALANGIN ST
VETERANS VILLAGE

DRA CARMEN SAGANA DENTAL CLINIC
697 BONIFACIO ST
PAG-IBIG SA NAYON

DRA M R SOMERA MEDICAL CLINIC
117 BANAWE ST
ST. PETER

DRA QUILILAN MEDICAL CLINIC
747 BONIFACIO ST
PAG-IBIG SA NAYON

DRA VICTORIA R ANG MEDICAL CLINIC
155C ROOSEVELT AVE
DAMAYAN

DUMLAO MEDICAL CLINIC
56B TOLENTINO ST
DAMAYAN

DUQUE JESUS JR MEDICAL CLINIC
311F ROOSEVELT AVE
SAN ANTONIO

DURA-CALLANT OPTICAL
320 RETIRO ST
MAHARLIKA

DUTAN OPTICAL CLINIC
298 ROAD 1
BAGONG PAG-ASA

E P FRESCO DENTAL CLINIC
25 SANTIAGO ST
PALTOK

EBAN D DENT CLINIC & LABORATORY
21 A AMALOI ST
MASAMBONG

EMERITA DIAZ PREP SCHOOL
55 PLUTO ST
BAHAY TORO

EMMA MANALAC MEDICAL CLINIC
4 CAVITE ST
PALTOK

ENCASINAS RUFINO DENTAL CLINIC
5 AMUSLAN ST
MASAMBONG

ERISTOTLE PAULINO MEDICAL CLINIC
MUNOZ MKT
VETERANS VILLAGE

ESCARTE LETICIA DENTAL CLINIC
89 DON MANUEL ST
MAHARLIKA

ESCARTE MEDICAL CLINIC
158 DON MANUEL COR TUAZON ST
MAHARLIKA

ESPINOSA MEDICAL CLINIC
164A ROOSEVELT AVE
DEL MONTE

EUGENIO MA MERCEDES LADY DENTIST
103 BACO ST
SAN ISIDRO LABRADOR

EVA CAMBRONERO DENTAL CLINIC
33 RAGANG ST
MANRESA

FAMILY CLINIC
549 BANAWE ST
LOURDES

FAR EAST MILITARY ACADEMY
FEMA RD
BAHAY TORO

FARATIJERO DENTAL CLINIC
ROOSEVELT AVE
VETERANS VILLAGE

FERNANDEZ RUBY MEDICAL CLINIC
4 TAAL ST
ALICIA

FIGURMA HEALTH CLINIC
134 CORDILLERA ST
ST. PETER

FLORES OPTICAL & DENTAL CLINIC
340 ROOSEVELT AVE
VETERANS VILLAGE

FT SANTIAGO NURSERY KGARTEN SCH
16 SAMAR
STO. CRISTO

FURIO JESS DENTAL CLINIC
38 SCOUT ALCARAZ ST
MAHARLIKA

G P SAZON DENTAL CLINIC
59 SHORTHORN
BAHAY TORO

GALAY MEDICAL CLINIC
22 ROAD 10
BAGONG PAG-ASA

GARCIA DENTAL CLINIC
213 ROAD 2
BAGONG PAG-ASA

GARCIA DENTAL CLINIC
111 ROAD 8
BAGONG PAG-ASA

GARCIA LEONOR LYDIA DENTAL CLINIC
12 SPEAKER PEREZ ST
LOURDES

GENERAL DENTISTRY CLINIC
51 WEST AVE
PALTOK

GLORIA DE LA CRUZ DENTAL CLINIC
44 GEN TINIO ST
DAANG BUNDOK

GO ALBERTO CLINIC
29C MA CLARA ST
SAN ISIDRO LABRADOR

GO ELIZABETH MEDICAL CLINIC
21A MALAC ST
MASAMBONG

GODS LITTLE CHILDREN ACADEMY
137 DON MANUEL ST
STO. DOMINGO

GOOD SHEPHERD ANIMAL CLINIC
52 CONGRESSIONAL AVE
BAHAY TORO

GOOD SHEPHERD SCHOOL
TAGAYTAY ST
SAN JOSE

GOZAR MEDICAL CLINIC
8 TACIO ST
DAANG BUNDOK

GREGORIO OPTICAL
156 ROOSEVELT AVE
PARAISO

GUTIEREZ EVELYN MEDICAL CLINIC
311 A BONIFACIO ST
SAN JOSE

H C DANCE SCHOOL
1225 QUEZON AVE
STA. CRUZ

HAN'S STORE & DENTAL CLINIC
61 ASSISTANT ST
BAHAY TORO

HAPPY CHILDRENS NURSERY SCHOOL
548 BANAWE AVE
STO. DOMINGO

HEQUINA LORENZO MEDICAL CLINIC
16 ROAD 11
BAHAY TORO

HERNANDEZ, DENTAL CLINIC
963C DEL MONTE AVE
DEL MONTE

HERTZ ELEX SKILLS & TRNG CENTER
869 QUEZON AVE
STA. CRUZ

HERTZ ELEX SKILLS & TRNG CENTER
857 QUEZON AVE
STA. CRUZ

HILARTE DENTAL CLINIC
114 COTABATO ST
ALICIA

HOLY INFANT CLINIC
28 MALINDANG ST
N.S. AMORANTE

HOLY INFANT MEDICAL CLINIC
6A 11TH AVE
BALINGASA

HOLY ROSARY CHILD LEARNING CENTER
68 STO DOMINGO ST
STO. DOMINGO

HONORARIO DAVID MEMORIAL CLINIC
60 BACO ST
STA. TERESITA

HUNANCIA BOLALIN OPTICAL
912 A BONIFACIO AVE
BALINGASA

ILAGAN MEDICAL & DENTAL CLINIC
83 ROAD 3
PROJECT 6

IMANSAY OPTICAL CLINIC
7B MINDANAO AVE
BAGONG PAG-ASA

IMMACULATE CLINIC
CORUMI ST
MASAMBONG

IMMACULATE CONCEPCION POLYCLINIC
47 BULACAN ST
BUNGAD

IMMACULATE HEART OF MARY MED CLC
240 G ROXAS COR D TUAZON
MANRESA

INDUCTIVO MA TERESA DENT CLINIC
627 DEL MONTE AVE ATKIMSON BLDG RM 302
MASAMBONG

INFANT J G SUS NURSERY SCHOOL
124 DR ALEJOS ST
SAN ISIDRO LABRADOR

INTEGRATED MANPOWER TRAINING INSTITUTE
EDSA COR CONGRESSIONAL TANCO BLDG
RAMON MAGSAYSAY

INTEGRATED MATERNAL CC SVC & DEV
133 QUEZON AVE A & J BLDG 4TH FLR
STO. DOMINGO

INTERNAL MED ELECTROCARDIAGPHY
CORUMI ST
MASAMBONG

JIMENEZ DENTAL CLINIC
58 MINDANAO AVE
PROJECT 6

JOSE'S DENTAL CLINIC
44J PARINAS ST
BAHAY TORO

JOSEPHINE S RAMOS DENTAL CLINIC
1360 BLUMENTRITT ST
SAN ISIDRO LABRADOR

JULIETA C MUTUC MEDICAL CLINIC
6 ABRA ST
RAMON MAGSAYSAY

LA LOMA KINDERGARTEN SCHOOL
33 DON MANUEL ST
SALVACION

LACSAMANA DENTAL CLINIC
14 A SCOUT ALCARAZ ST
N.S. AMORANTE

LEE KRISTIN DENTAL CLINIC
77 QUEZON AVE
STO. DOMINGO

LEY LILY DENTAL CLINIC
627 DEL MONTE AVE ATKIMSON BLDG
MASAMBONG

LEY TERESA MEDICAL CLINIC
627 DEL MONTE AVE ATKIMSON BLDG
MASAMBONG

LIBREA EDGARDO DENTAL CLINIC
5 11TH AVE
BALINGASA

LIEVE DEHEGHERS EDUCATIONAL CTR
158 MA CLARA ST
TALAYAN

LINGAD MEDICAL CLINIC
46 JUNE ST
BAHAY TORO

LITTLE ANGEL'S NURSERY SCHOOL
19 ATOK ST
STO. DOMINGO

LLAMAS SCHOOL
80 ROAD 3
PROJECT 6

LOURDES CAACBAY VETERINARY CLINIC
30A TACIO ST
DAANG BUNDOK

LOURDES CATHOLIC SCHOOL
165 MAYON COR DON MANUEL ST
MAHARLIKA

LOURDES HIGH SCHOOL
APO ST
MAHARLIKA

LOURDES V NEPOMUCENO LEARNING CTR
28 SAN JOAQUIN ST
MARIBLO

LUNA'S VETERINARY SERVICES
10 LUNAS ST
N.S. AMORANTE

MA LOURDES ORBETA DENTAL CLINIC
39 KUNDIMAN ST COR BASA
PALTOK

MADRELIJO CARLOS DENTAL CLINIC
41 BALINGASA ST
BALINGASA

MADRID MEDICAL & DENTAL CLINIC
56 MINDANAO AVE
PROJECT 6

MALLARI'S E DENTAL CLINIC
35 WEST AVE
DAYONG KANLURAN

MALLONGCO RONNIE DENTAL CLINIC
267 A BONIFACIO ST
SAN JOSE

District 1 -

EDUCATION AND HEALTH

PET WELL VETERINARY CLINIC
141 STO DOMINGO ST
SIENNA

PHILADELPHIA SCHOOL INC
126 TALAYAN ST
TALAYAN

PILARES CLINIC
24 OLD SAMSON RD BALINTAWAK
BALINGASA

PINEDA DENTAL CLINIC
233B MAYON ST
N.S. AMORANTE

PONTE RENE DENTAL CLINIC
3116 ROOSEVELT AVE
SAN ANTONIO

PRINCE & PRINCESS NURSERY SCHOOL
3 JUPITER ST
BAHAY TORO

PROPHET VETERINARY CLINIC
292A DEL MONTE AVE
ST. PETER

PURA TERESA CLINIC
50 SCOUT ALCARAZ ST
MAHARLIKA

QUEZON CITY ACADEMY
1144 EDSA
RAMON MAGSAYSAY

QUEZON CITY GENERAL HOSPITAL
SEMINARY RD
BAHAY TORO

R J DENTAL CLINIC
6 ABRA ST
RAMON MAGSAYSAY

RAPACON MARCELINO DENTAL CLINIC
18B TAGAYTAY ST
SAN JOSE

RASAY ANA E MEDICAL CLINIC
1 AMALOI ST
MASAMBONG

RAUL RESURRECCION CLINIC
1203 QUEZON AVE
STA. CRUZ

RICARDO ESGUERRA CLINIC
215 MAYON ST
N.S. AMORANTE

RIENTON MARISSA MEDICAL CLINIC
37 ROAD 14
BAHAY TORO

ROA ALAN DENTAL CLINIC
100 BANAWE AVE
STO. DOMINGO

ROSE RAMOS MEDICAL CLINIC
2 11TH AVE
BALINGASA

ROSERO'S DENTAL CLINIC
73 WEST AVE
PALTOK

RUSTIA VILINA DENTAL CLINIC
98B BACO ST
SAN ISIDRO LABRADOR

SACRED HEART ACADEMY
49 RETIRO ST
DAANG BUNDOK

SAGANA CECILIO DENTAL CLINIC
45 BALINGASA ST
BALINGASA

SAGANA REGINA T DENTAL CLINIC
905 A BONIFACIO AVE
BALINGASA

SAN FRANCISCO VOCATIONAL SCHOOL
94 TOLENTINO ST
DEL MONTE

SAN JUAN DENTAL CLINIC
496 MAYON ST
MAHARLIKA

SAN LORENZO RUIZ MEDICAL CLINIC
280 A BONIFACIO ST
SAN JOSE

SAN LUIS DENTAL CLC
115 ROOSEVELT AVE
PARAISO

SANTIAGO ELENA CLINIC
184B TUAZON ST
MAHARLIKA

SANTILLAN MEDICAL CLINIC
176 MAYON ST
MAHARLIKA

SANTOS CLINIC
859 A BONIFACIO AVE
BALINGASA

SANTOS DENTAL CLINIC
85 A TOLENTINO ST
DEL MONTE

SANTOS MAMERTO MED/SURGICAL CLC
77 ISAROG ST
SAN ISIDRO LABRADOR

SARABIA OPTICAL
325 QUEZON AVE
STA. CRUZ

SARABIA OPTICAL CLINIC
NORTH EDSA S M CITY 2ND LEVEL
BAGONG PAG-ASA

SERQUENAS MEDICAL CLINIC
152 ROAD 8
BAGONG PAG-ASA

SHORT HORN DOLY CLINIC
23 SHORTHORN
BAHAY TORO

SIENA COLLEGE
DEL MONTE AVE
SIENNA

SPECTRUM & MEDICAL CLINIC
929 EDSA
PHIL-AM

ST AGNES GENERAL HOSPITAL INC
241 ROOSEVELT AVE
SAN ANTONIO

ST ANDREW LEARNING CENTER
21 PANGASINAN COR ALBAY ST
ALICIA

ST CAMILLUS MUTISPECIALTY CLINIC
55 P SENADOR ST
SAN ANTONIO

ST CLAIRE CHILDREN CENTER
26 MASBATE ST
DAYONG KANLURAN

ST CLAIRE DENTAL CLINIC
253 ROOSEVELT AVE
SAN ANTONIO

ST CLARE ANIMAL CLINIC
64B BALER ST
PALTOK

ST DOMINIC CLINIC
7 TACIO ST
DAANG BUNDOK

ST JAMES CHILD CARE CENTER
949 EDSA
PHIL-AM

ST JAMES CHILD CENTER
86 SCT ALCALA
SIENNA

ST JAMES MEDICAL CLINIC
130 RETIRO ST
SALVACION

ST JOHN CHILD CARE
183 TUAZON ST
MAHARLIKA

ST JOSEPH CLINIC
10 MADRILEJO ST
BALINGASA

ST LOUIS VETERINARY
488 BANAWE AVE
STO. DOMINGO

ST MARTIN KINDERLAND
338 BLUMENTRITT ST
SALVACION

ST PATRICK SCHOOL
41 GEN AVE
BAHAY TORO

ST PETER PRE SCHOOL
3 PARAISO ST
PARAISO

ST THERESE CHILD CENTER
236 ILOCOS SUR
STO. CRISTO

ST THERESE CLINIC
44 A IPO ST COR ANGELO ST
N.S. AMORANTE

ST VINCENT NURSERY & KINDERGARTEN
9 ISABELA ST
RAMON MAGSAYSAY

ST VINCENT SCHOOL
99 WEST AVE
BUNGAD

STA MARIA OPTICAL CLINIC
990A DEL MONTE AVE
DAMAYAN

STA MESA HEIGHTS HOSPITAL
34 UBAY ST COR SCT ALCALA
SIENNA

STA MESA HEIGHTS MEDICAL CLINIC
21B CORRIGIDOR ST
RAMON MAGSAYSAY

STA TERESITA GENERAL HOSPITAL
100 D TUAZON ST
LOURDES

STAR CARBUNGCO'S HEALTH CLUB
GEN OZAMIS ST
STA. CRUZ

STO CRISTO MEDICAL CLINIC
185 ILOCOS SUR
STO. CRISTO

STO NINO DENTAL CLINIC
87 FORT SANTIAGO ST
ALICIA

STO NINO PAROCHIAL SCHOOL
BUKIDNON COR ILOCOS SUR ST
ALICIA

TAGLE GIRLIE DENTAL CLINIC
8 MONTENEGRO ST
SAN ANTONIO

TALAM FANNY DENTAL CLINIC
350 A BONIFACIO ST
SAN JOSE

TALAVERA DENTAL CLINIC
249 RETIRO ST
N.S. AMORANTE

TALAYAN PLAY LEARNING CENTER
3 DON RAMON ST
TALAYAN

TAN MANZANO OPTICAL CLINIC
39 SHORTHORN
BAHAY TORO

TANGALIN NOEL DENTAL CLINIC
201 DEL MONTE AVE
MASAMBONG

TAYAG CLINIC
11 LUNAS ST
N.S. AMORANTE

TIUSECO DACANAY DENTAL CLINIC
153 ROAD 8
PROJECT 6

TONGCO'S MEDICAL CLINIC
152 ROOSEVELT AVE
PARAISO

TORRES DENTAL CLINIC
16 RETIRO ST
SALVACION

TRINIDAD EMMANUEL MEDICAL CLINIC
591 AMORANTO ST
SIENNA

TUMBAGA DENTAL CLINIC
7 ROAD 9
BAGONG PAG-ASA

TUPUE & TICMAN DENTAL CLINIC
18B KUNDIMAN ST
PALTOK

UNIVERSAL LANGUAGE CENTER
59 TANGALI ST
SAN JOSE

UY DENTAL CLINIC
10A FRANCISCO ST
DAMAYAN

V DELA ROSA OPTICAL CLINIC
147 ROOSEVELT AVE
PARAISO

VALDEZ MEDICAL CLINIC
11 COOPER ST
PARAISO

VALLESTEROS MEDICAL CLINIC
40 ROAD 1
PROJECT 6

VERANO GALELA OPTICAL
CONGRESSIONAL SHOPG ARCADE P D
RAMON MAGSAYSAY

VETERANS MEMORIAL HOSPITAL
NORTH AVE
PROJECT 6

VEY GARCIA LEARNING CENTER
148 KANLAON ST
MAHARLIKA

VIRGINIA H PE MEDICAL CLINIC
43 CONGRESSIONAL RD
BAHAY TORO

VITUG OPTICAL CLINIC
113 ROAD 8
BAGONG PAG-ASA

WOMEN'S CENTER & MEDICAL CLINIC
1157 QUEZON AVE
STA. CRUZ

WOMEN'S CENTER & SURGICAL CLINIC
TOLENTINO ST C R C BLDG RM 101
DEL MONTE

YAP JESUS MEDICAL CLINIC
83 MABITUAN ST
MASAMBONG

YAP MARYJANE DENTAL CLINIC
93 TOCTOKAN ST
MASAMBONG

YOUNG WINNSE DENTAL CLINIC
82 HALCON ST
SAN ISIDRO LABRADOR

ENTERTAINMENT AND LEISURE

1034 FOOD DRINK & MUSIC PARLOR
1032 EDSA
RAMON MAGSAYSAY

3M PIZZA PIE
S M FAST FOOD CTR
BAGONG PAG-ASA

690 CLUB
690 AMORANTO AVE COR BIAK NA BATO
STO. DOMINGO

715 FOOD HOUSE
715 BANAWE ST
ST. PETER

A & G DISCO HOUSE
A & G MKT BALINTAWAK
BALINGASA

A & J CANTEEN
133 QUEZON AVE
STO. DOMINGO

A & P VIDEO CENTER
20 MAYON ST
STA. TERESITA

A CHITS MAMI HOUSE
1015 DEL MONTE AVE
DEL MONTE

AD VIDEO
201 DEL MONTE AVE
MASAMBONG

ADELA'S CARINDERIA
178 ILOCOS SUR
STO. CRISTO

ADELINA BARBETTO EATERY
9D ANGELO ST
DAANG BUNDOK

AEROBICS FITNESS CLUB
8F WAYAN ST
MASAMBONG

AH ME FOODHOUSE
532C A BONIFACIO AVE
SAN JOSE

AL CARINDERIA
134 BALINGASA ST
BALINGASA

ALAVAR SEAFOOD HOUSE
29 WEST AVE
DAYONG KANLURAN

ALBERTO CARENDERIA
250 ARANETA AVE
MASAMBONG

ALCANTARA'S CARINDERIA
24 SHORTHORN
BAHAY TORO

ALFREDO MANUEL CARINDERIA
56 BALINGASA ST
BALINGASA

ENTERTAINMENT AND LEISURE

BORACAY
S M CITY FOOD CTR
BAGONG PAG-ASA

BRITANICO ELISIO CARINDERIA
48A BALINGASA ST
BALINGASA

BUBBLE GUM BEER HOUSE
1032 EDSA
RAMON MAGSAYSAY

BULACAN SWEETS
155 RETIRO ST
DAANG BUNDOK

BULACAN SWEETS
S M CITY FOOD CTR
BAGONG PAG-ASA

BULE'S CARINDERIA
FRISCO MKT STALL 12
DAMAYAN

C S SPECIAL LUGAW & FASTFOODS
156 RETIRO ST
SALVACION

C V L RESTAURANT
3258 QUEZON AVE
STA. CRUZ

CABALEN RESTAURANT
67 WEST AVE
PALTOK

CABLE LINK SYSTEM
1046 ANGELO ST COR APO ST
N.S. AMORANTE

CABUGO'S LITO CANTEEN
1142 DEL MONTE AVE
DAYONG KANLURAN

CADDIS NOODLES
314 ROOSEVELT AVE
SAN ANTONIO

CAFE ELYSEE
S M CITY
BAGONG PAG-ASA

CAFE ELYSEE
S M CITY FOOD CTR
BAGONG PAG-ASA

CAMALIG RESTAURANT & PUB HOUSE
106 WEST AVE
PHIL-AM

CANTONESE FOOD
S M FAST FOOD CTR
BAGONG PAG-ASA

CAPTAIN'S TABLE PUB & RESTAURANT
131 WEST AVE
BUNGAD

CARILLO'S EATERY
2 OFELIA ST
BAHAY TORO

CARINDERIA FELICISIMA
45 BALINGASA ST
BALINGASA

CARY CARINDERIA
100 BALINGASA ST
BALINGASA

CASA CALAMBA EATERY & MEAT SHOP
530 BANAWE AVE COR CALAMBA ST
STO. DOMINGO

CASA ELAR RESTAURANT
20 SPEAKER PEREZ ST
LOURDES

CASIS VICTORIA CARINDERIA
10 SIMON ST
SAN ISIDRO LABRADOR

CASTILLO'S EATERY
85 GEN AVE
BAHAY TORO

CELIBEE FOOD HOUSE
35 DAMARLOOP ST
DAMAR

CENDANA PIANO STUDIO
31 LINCOLN ST
DEL MONTE

CHI HONG HOUSE
1042 EDSA
RAMON MAGSAYSAY

CHICHAUS
NORTH EDSA S M CITY
BAGONG PAG-ASA

CHICK FIL A RESTAURANT
QUEZON AVE
STA. TERESITA

CHICKEN COMPANY
S M FAST FOOD CTR
BAGONG PAG-ASA

CHIE BURGER
A BONIFACIO ST
DAANG BUNDOK

CHINATOWN'S BESTFOOD
542 BANAWE AVE COR CALAMBA ST
STO. DOMINGO

CHOLA'S CRISPY PATA & CHICKEN
353 BANAWE ST
ST. PETER

CINDYS HAMBURGER
S M FAST FOOD CTR
BAGONG PAG-ASA

CIRCUS CIRCUS
NORTH EDSA S M CITY 2ND LEVEL
BAGONG PAG-ASA

CLAIRE EATERY
37 MINDANAO AVE
BAGONG PAG-ASA

CLARITA SEMINIANO CARINDERIA
133 RETIRO ST
DAANG BUNDOK

CO CARINDERIA
19A CORUMI ST
MASAMBONG

CONEY ISLAND ICE CREAM
65 QUEZON AVE
STA. TERESITA

CONGRESSIONAL BOWLING LANES
2 CONGRESSIONAL RD
RAMON MAGSAYSAY

CORA PAULINO CARINDERIA
42 A BONIFACIO ST
DAANG BUNDOK

CORA'S CANTEEN
AXIS MKT STALL 20
RAMON MAGSAYSAY

CORA'S CANTEEN
MUNOZ MKT
VETERANS VILLAGE

CORA'S NATIVE LECHON
64 RETIRO ST
SALVACION

CREAM BURGER
159 MAYON ST
STA. TERESITA

CREZEN EATERY
1351 EDSA MKT BALINTAWAK
BALINGASA

CRISOLOGO REYNALDO EATERY
139 IRIGA ST
SALVACION

CRISOSTOMO'S CARINDERIA
CLOVERLEAF MKT
BALINGASA

CROWN HEALTH CENTER
841 QUEZON AVE
STA. CRUZ

CRUZ CARINDERIA
326 ROOSEVELT AVE
VETERANS VILLAGE

D & A FOOD
200 DEL MONTE AVE
TALAYAN

D D J L RECREATION HALL
177 TOLENTINO ST
SAN ANTONIO

D N S EATERY
6 11TH AVE
BALINGASA

D N'S CARINDERIA
148 TALAYAN ST
TALAYAN

D' BEER PLAZA
847 QUEZON AVE
STA. CRUZ

DAGAMIN LEODEGARIA RESTAURANT
1 ZAMBOANGA ST
DAYONG KANLURAN

DAN BURGER
280 A BONIFACIO ST
SAN JOSE

DAREEN'S CARINDERIA
60 MAPALAD COR BAUTISTA ST
PARAISO

DAVITA VALMOCENA CARINDERIA
FRISCO MKT STALL 3
DAMAYAN

DAZA PURITA CARINDERIA
MAYON ST DAPITAN MKT
STA. TERESITA

DEL MONTE CINEMA
953 DEL MONTE AVE
DEL MONTE

DEL MONTE EATERY
248 DEL MONTE AVE
ST. PETER

DELA CRUZ CARINDERIA
23 RUBINA ST
VETERANS VILLAGE

DELMA ROD CARINDERIA
5 KANLAON ST
STA. TERESITA

DELMA STORE & CANTEEN
161 ILOCOS SUR COR SAMAR ST
ALICIA

DIGMAN HALO-HALO
S M CITY FOOD CTR
BAGONG PAG-ASA

DIM-SUM GARDEN
128 DEL MONTE AVE
PALTOK

DIMSUM MANILA INC
BLUMENTRITT ST
SAN ISIDRO LABRADOR

DINA'S COOKIE JAR
595 DON MANUEL ST COR BANAWE ST
ST. PETER

DIONY'S FOOD HOUSE & IHAW IHAW
3 ZAMBOANGA ST
DAYONG KANLURAN

DISCO ENCOUNTER
1 MAYON ST
STA. TERESITA

DISCO PUB HOUSE
3 ZAMBOANGA ST
DAYONG KANLURAN

DOMINADOR'S EATERY
130 ROAD 20
BAHAY TORO

DREAM LAND RESTAURANT
514 DEL MONTE AVE
SAN JOSE

DRIVEWAY CAFE
325A QUEZON AVE
STA. CRUZ

DUNKIN DONUT
S M CITY
BAGONG PAG-ASA

EAST DRAGON RESTAURANT
NORTH EDSA S M CITY 2ND LEVEL
BAGONG PAG-ASA

ED MAMI HOUSE
476 A BONIFACIO AVE
BALINGASA

EDNA'S CARINDERIA
1015 A BONIFACIO AVE
BALINGASA

EL TAGALO RESTAURANT
35 NORTH AVE
BAGONG PAG-ASA

ELAR LECHON
S M FAST FOOD CTR
BAGONG PAG-ASA

ELIZABETH FOOD CENTER
1188 EDSA
RAMON MAGSAYSAY

ERLINDA QUIROZ CARINDERIA
171 MAYON ST
STA. TERESITA

EROTICA FILIPINA DANCE STUDIO
103 BACO ST
SAN ISIDRO LABRADOR

ESCOTAS EATERY
43A FEMA ST
BAHAY TORO

ESPERANZA'S CARINDERIA
68 A BONIFACIO ST
DAANG BUNDOK

ESPINOSA MEDINA EATERY
106 RETIRO ST
SALVACION

ESPIRITU REBECCA FAST FOOD CENTER
6 ABRA ST
RAMON MAGSAYSAY

ETANG CARINDERIA
121 ROOSEVELT AVE
PARAISO

FARA'S FOOD HOUSE
45 MINDANAO AVE
BAGONG PAG-ASA

FAST FOOD & SNACK CENTER
533 AMORANTO ST
ST. PETER

FELIX KITCHENETTE
12 ROAD 3
PROJECT 6

FELY'S CARINDERIA
198 SAN ANTONIO EXT
KATIPUNAN

FERENO'S SPECIAL BIBINGKA
993 EDSA
VETERANS VILLAGE

FERNANDEZ JUANITA CARINDERIA
FRISCO MKT STALL 7
DAMAYAN

FIESTA KAPANGPANGAN
S M FAST FOOD CTR
BAGONG PAG-ASA

FLEX GYM FITNESS CENTER
1 ZAMBOANGA ST
DAYONG KANLURAN

FLORES RESTAURANT
352 ROOSEVELT AVE
VETERANS VILLAGE

FLORY'S LUNCH
981 EDSA
VETERANS VILLAGE

FLORY'S LUNCH
981 EDSA
BUNGAD

FOLLOW ME DISCO
1081 EDSA
VETERANS VILLAGE

FOLLOW ME DISCO HOUSE & REST
1081 EDSA
BUNGAD

FOOD TRIPPER REFRESHMENT & REST
56E BANAWE AVE
STO. DOMINGO

FOOD ZONE
64 IRIGA ST
SAN ISIDRO LABRADOR

FOUR J S STORE & CARINDERIA
724 DEL MONTE AVE
TALAYAN

FUN HOUSE
114 APO ST
LOURDES

G K FOOD MACHINE
1616 KANLAON ST
MAHARLIKA

GARCIA ALMA CARAG HOSP CANTEEN
34 UBAY SCOUT ALCALA
SIENNA

GARCIA'S EATERY
15 RECORD ST
BAHAY TORO

GARCIA'S KAINAN
21 CORUMI ST
MASAMBONG

GEORGE & JENNY FAST FOOD
78 A MA CLARA ST
LOURDES

GERONIMO AGAPITO BILLIARD HALL
226 IBA ST
DAANG BUNDOK

GILDA'S CARINDERIA
1075 EDSA
KATIPUNAN

District 1 -

ENTERTAINMENT AND LEISURE

INTERNATIONAL DANCE STUDIO
132 WEST AVE
PHIL-AM

IWAK TERESITA CARINDERIA
MAYON ST DAPITAN MKT
STA. TERESITA

J C CANTEEN
38C GENERAL AVE
BAHAY TORO

J N DANCE ENTERTAINMENT
140B HALCON ST
SAN ISIDRO LABRADOR

J R MED SNACK
CORUMI ST
MASAMBONG

J S CARINDERIA
136 BALINGASA ST
BALINGASA

J V'S CARINDERIA
11 N ROXAS ST
SAN ISIDRO LABRADOR

JADE KITCHENETTE
7 WEST AVE
DAYONG KANLURAN

JAY SSARI STORE & CARINDERIA
100 BALINGASA ST
BALINGASA

JAZZ FAST FOOD CENTER
QUEZON AVE COR J ABAD SANTOS ST
STA. CRUZ

JEFFRY'S EATERY
1 DAPITAN ST
STA. TERESITA

JEL'S RESTAURANT
37 A BONIFACIO ST
SAN JOSE

JENNY'S EATERY
BONIFACIO MKT
N.S. AMORANTE

JERRYLYN'S MAMI PLACE
71 SCOUT ALCARAZ
ST. PETER

JODEN BEAUTY REST
75 RETIRO ST
DAANG BUNDOK

JOLLIBEE FOODS INC
S M CITY FOOD CTR
BAGONG PAG-ASA

JOLLIBEE YUMBURGER
NORTH EDSA S M CITY
BAGONG PAG-ASA

JONA'S MAMI HOUSE
MAYON ST COR MALINDANG ST
N.S. AMORANTE

JOSE ROLANDO EATERY
161 DR ALEJOS ST
SALVACION

JOVI'S FOOD COUNTER & MINI STORE
18C N ROXAS ST
STA. TERESITA

JUN KITCHENETTE
70A TOLENTINO ST
DAMAYAN

KAINAN NATIN
30C MILLER ST
BUNGAD

KAINAN SA BARRIO FIESTA
55B WEST AVE
PALTOK

KAKAS FOOD
60B BANAWE AVE
STO. DOMINGO

KAMBINGAN ABAYGAR EATERY
ROAD 20
BAHAY TORO

KAMBINGAN CARINDERIA
81A MINDANAO AVE
BAGONG PAG-ASA

KANTINA SA MAYON
BONIFACIO MKT
N.S. AMORANTE

KAOGMAHAN
S M CITY FOOD CTR
BAGONG PAG-ASA

KATRINA ICE CREAM
124 ROAD 3
BAGONG PAG-ASA

KENTUCKY FRIED CHICKEN
QUEZON AVE COR J ABAD SANTOS ST
STA. CRUZ

KIMCHI KOREAN DISHES
S M FAST FOOD CTR
BAGONG PAG-ASA

KING'S FOOD HOUSE
5 KANLAON ST
STA. TERESITA

KING'S RESTAURANT
1109 QUEZON AVE
STA. CRUZ

KIPP'S CALIFORNIA
S M CITY FOOD CTR
BAGONG PAG-ASA

KOWLOON HOUSE
270 RETIRO ST
SALVACION

KWI PIN GARDEN
544 BANAWE AVE
STO. DOMINGO

L & L ICE CREAM HOUSE
564 DEL MONTE AVE
SIENNA

L & M EATERY
738 BANAWE ST
SIENNA

LA CHESCA NATIVE KAKANIN
NORTH EDSA S M CITY
BAGONG PAG-ASA

LA LOMA COCKPIT ARENA
49 RETIRO ST
DAANG BUNDOK

LA PALOMA BILLIARD HALL
N ROXAS COR MAYON ST
STA. TERESITA

LANIBAN TERNO CARINDERIA
2 DAPITAN ST
STA. TERESITA

LEONARDO'S RESTAURANT
30 SGT E RIVERA ST
SAN JOSE

LEONY'S CARINDERIA
171 ROAD 3
PROJECT 6

LET'S NATIVE LECHON & EATERY
325 QUEZON AVE
STA. CRUZ

LETICIA SANCHEZ EATERY
187 DR ALEJOS ST
DAANG BUNDOK

LETY'S KAMBINGAN
256 MAYON ST
MAHARLIKA

LEWS HAMBURGER
ROAD 3 GATE 3 STALL 9
BAGONG PAG-ASA

LIBANGAN MAMI HOUSE
139 WEST AVE
BUNGAD

LIBANGAN RESTAURANT
139 WEST AVE
BUNGAD

LIDETTE'S EATERY
131 ROAD 20
BAHAY TORO

LILIAN KITCHENETTE
1203 EDSA
KATIPUNAN

LILY CARINDERIA
81 MINDANAO AVE
BAGONG PAG-ASA

LINA'S CARINDERIA
104 ANGELO ST
N.S. AMORANTE

LINDA'S CARINDERIA
CLOVERLEAF MKT BALINTAWAK
BALINGASA

LOLA'S WAY EATERY
198C MAYON ST
MAHARLIKA

LOLIT'S CARINDERIA
653 BONIFACIO ST
PAG-IBIG SA NAYON

LUGAWAN SA DEL MONTE
564 DEL MONTE AVE
SIENNA

LUI FOOD DELIGHT
80 TOLENTINO COR DEL MONTE AVE
DEL MONTE

LUISA'S COLD SNACKS & RESTAURANT
27 WEST LAWIN AVE
PHIL-AM

LUZ SPECIAL
1351 EDSA MKT BALINTAWAK
BALINGASA

M & M MAMI SIOPAO RESTAURANT
42J BANAWE ST
STO. DOMINGO

M & S LUNCH COUNTER
949 EDSA
PHIL-AM

M G DANCE STUDIO
144 WEST AVE
PHIL-AM

MAC CANTEEN
32 SAN VICENTE ST
DAMAYAN

MANLAPAZ CLARITA EATERY
142 N S AMORANTO SR AVE
STO. DOMINGO

MANUEL ALBERTO CARINDERIA
71 ILOCOS SUR
RAMON MAGSAYSAY

MARANAN SPECIAL ICE CREAM
70 ISAROG ST
SAN ISIDRO LABRADOR

MARASIGAN CONSOLACION CARINDERIA
FRISCO MKT STALL 8
DAMAYAN

MARCELO FELY CARINDERIA
FRISCO MKT STALL 5
DAMAYAN

MARECO BROADCASTING NETWORK INC
131 DEL MONTE AVE
MANRESA

MARIA FELISA BILLARD
153A ROOSEVELT AVE
DAMAYAN

MARIANO ADELINA CARINDERIA
FRISCO MKT STALL 14C
DAMAYAN

MARISSA CARINDERIA
104 ANGELO ST COR APO ST
N.S. AMORANTE

MARTINEZ FELICIDAD CARINDERIA
MAYON ST DAPITAN MKT
STA. TERESITA

MARY JANMILA'S EATERY
86 M H DEL PILAR ST
SAN ANTONIO

MARY'S CANTEEN & KAMBINGAN
212 MAYON ST
MAHARLIKA

MAXIM'S TEAHOUSE
S M FAST FOOD CTR
BAGONG PAG-ASA

MAYLEEN'S CANTEEN
184F MALAYA ST ALCA BLDG
MAHARLIKA

MAYON RESTAURANT
MAYON COR DAPITAN ST
STA. TERESITA

MCDONALD'S
S M CITY
BAGONG PAG-ASA

MEG'S CAFE
152 WEST AVE
PHIL-AM

MEKINIS CARINDERIA
CLOVERLEAF MKT
BALINGASA

MERCADO JOSE EATERY
39 IPO ST
SALVACION

MICHAEL KAMBINGAN CARINDERIA
83 MINDANAO AVE
BAGONG PAG-ASA

MICHAEL MAMI HOUSE
155A ROOSEVELT AVE
DAMAYAN

MIGUIZO CARINDERIA
26 J AQUINO ST
BALINGASA

MIKKI'S TREAT COUNTER
489 MAYON ST
SALVACION

MILA THEATER
601 BONIFACIO ST
PAG-IBIG SA NAYON

MILA'S CARINDERIA
77 BUKIDNON ST
ALICIA

MILA'S CARINDERIA
77 BUKIDNON ST
RAMON MAGSAYSAY

MILA'S CARINDERIA
411 ABONIFACIO AVE COR DOROTEA RD
BALINGASA

MILA'S LECHON
179 HALCON ST
SALVACION

MILING CARINDERIA
1346 BALINGASA ST
BALINGASA

MINDANAO KITCHENETTE
61 MINDANAO AVE
BAGONG PAG-ASA

MING GARDEN
S M FAST FOOD CTR
BAGONG PAG-ASA

MIYOSHI RESTAURANT
419 QUEZON AVE COR BANAWE ST
LOURDES

MOLDES AMADA EATERY
45 TACIO ST
N.S. AMORANTE

MONET FAST FOOD
162B DEL MONTE AVE
DEL MONTE

MONGOLIAN EXPRESS
130 WEST AVE
DAYONG KANLURAN

MR T FOOD HOUSE
291B ROOSEVELT AVE
SAN ANTONIO

MR WHITE EATERY
18 FLORES DE MAYO ST
DAMAYAN

MYMIL'S CANTEEN
37 P SENADOR ST
DEL MONTE

NATI'S NOOK RESTAURANT
41 WEST LAWIN AVE
PHIL-AM

NATIVE LECHON
1008 DEL MONTE AVE
DAMAYAN

NENA CARINDERIA
27 ANDRADE ST
BALINGASA

NENE CARINDERIA
1086 A BONIFACIO AVE
BALINGASA

NENE CARINDERIA
96A BALINGASA ST
BALINGASA

NENE CARINDERIA
1040 A BONIFACIO AVE
BALINGASA

NENE'S CARINDERIA
905 A BONIFACIO AVE
BALINGASA

NENITA'S CARINDERIA & VTY STORE
CLOVERLEAF MKT
BALINGASA

NEW BEAN CURED FOOD CENTER
589 AMORANTO ST
SIENNA

NEW MANDARIN MAMI HOUSE & REST
325 QUEZON AVE
STA. CRUZ

ENTERTAINMENT AND LEISURE

PREFERED STATUS
67 WEST AVE
PALTOK

PRINCES DELIGHT FAST FOOD
401 BANAWE ST COR MA CLARA ST
LOURDES

PUGAD LAWIN PHILS INC
35 MINDANAO AVE
BAGONG PAG-ASA

Q SALON
510A MAYON ST
MAHARLIKA

QUINTO ESTEBAN EATERY
1958 BACO ST
SALVACION

R & L HAMBURGER
1195 EDSA
KATIPUNAN

R & R CARINDERIA
60 SHORTHORN
BAHAY TORO

R G NICOLAS BOWL LANES & BLRDS
1194 EDSA
BAHAY TORO

R M PRODUCTION
54 OSMENA ST
DEL MONTE

R M PROMOTION DANCE STUDIO
449 RETIRO ST
MAHARLIKA

R P N 9 MEDIA OFFICE
138 SHORTHORN
BAHAY TORO

RAINBOW CANTEEN
1004 DEL MONTE AVE
DAMAYAN

RAINBOW FOOD HOUSE
275A A BONIFACIO ST
SAN JOSE

RAM-ROSE CARINDERIA
644 A BONIFACIO ST
PAG-IBIG SA NAYON

RAMBIS FOOD HOUSE
519 AMORANTO ST
ST. PETER

REBECA'S CARINDERIA
5 RICARDO ST
KATIPUNAN

RICH IN HEAVEN CARINDERIA
1144 DEL MONTE AVE
DAYONG KANLURAN

RICKY REY CARINDERIA
631 QUEZON AVE
STO. DOMINGO

RIVERO REY CANTEEN
363 QUEZON AVE
LOURDES

RO-LAN COCKTAIL LOUNGE
601 BONIFACIO ST
PAG-IBIG SA NAYON

ROBINA CHICKEN HOUSE
351 ROOSEVELT AVE
KATIPUNAN

RODELOS RESTAURANT
9 WEST AVE
DAYONG KANLURAN

RODRIGA'S EATERY
104 SAN JOSE VILL
BAHAY TORO

ROGELIO CARENDERIA
49 CAPOAS ST
MASAMBONG

ROLL RICE INTERNATL MEALS
S M CITY
BAGONG PAG-ASA

ROMMEL BILLIARD HALL
79 BIAK NA BATO ST
STO. DOMINGO

ROMMELS CANTEEN
BONIFACIO MKT
N.S. AMORANTE

RONA'S BEEF & MAMI HOUSE
38 N ROXAS ST
STA. TERESITA

ROSE BAKE & EATERY
441 RETIRO ST
MAHARLIKA

ROSING CARINDERIA
72 CORRIGIDOR ST
RAMON MAGSAYSAY

RUDY'S MAMI HOUSE
279 RETIRO ST
N.S. AMORANTE

RUMER'S CANTEEN
231C MAYON ST
N.S. AMORANTE

S M DANCE STUDIO
S M FAST FOOD CTR
BAGONG PAG-ASA

SAGUERI CARENDERIA
8A CORUMI ST
MASAMBONG

SAMONTE OLIVA EATERY
38 IPO ST
SALVACION

SAMSON BILLARD HALL
130 BALINGASA ST
BALINGASA

SAMSON CARINDERIA
137 WEST AVE
BUNGAD

SAN MARUTAN CANTEEN
85 TOLENTINO ST
DEL MONTE

SANGCUYA MERLE DENTAL CLINIC
174 DR ALEJOS ST
SALVACION

SANTIAGO RESTAURANT
1351 EDSA MKT BALINTAWAK
BALINGASA

SARMIENTO'S CARINDERIA
CLOVERLEAF MKT
BALINGASA

SAUSAGE HAUS
175 MAYON ST
N.S. AMORANTE

SCOTT
312B ROOSEVELT AVE
SAN ANTONIO

SCOTT BURGER
146 ROAD 3
PROJECT 6

SCOTT BURGER HOUSE
13 WEST AVE
DAYONG KANLURAN

SCOTT HAMBURGER
333 ROOSEVELT AVE
KATIPUNAN

SCOTT HAMBURGER
689A DEL MONTE AVE
TALAYAN

SCOTT HAMBURGER
488 G ARANETA AVE
SIENNA

SHAKEY'S PIZZA PARLOR
NORTH EDSA S M CITY
BAGONG PAG-ASA

SHAKEY'S PIZZA PARLOR
WEST AVE COR ZAMBOANGA ST
DAYONG KANLURAN

SHAKEY'S PIZZA PARLOR
S M CITY
BAGONG PAG-ASA

SHOOTING STAR RESTAURANT
63 QUEZON AVE
STA. TERESITA

SILVER MOON RESTAURANT
347 ROOSEVELT AVE
KATIPUNAN

SINANGAG PLAZA
S M FAST FOOD CTR
BAGONG PAG-ASA

SING YA TOPPINGS
S M CITY
BAGONG PAG-ASA

SIXER'S MEETING PLACE
1165 QUEZON AVE
STA. CRUZ

SIZZLING PLATE
S M FAST FOOD CTR
BAGONG PAG-ASA

SMOKEY'S
1611 KANLAON ST
MAHARLIKA

SMOKEY'S SAUSAGE WORLD
S M FAST FOOD CTR
BAGONG PAG-ASA

SMOKEY'S SAUSAGE WORLD
59 QUEZON AVE COR BANAWE ST
STO. DOMINGO

STA TERESITA CANTEEN
100 D TUAZON ST
LOURDES

STARS & STRIPES
186 IBA ST
SALVACION

STEAK TOWN RESTAURANT
51 WEST AVE
PALTOK

STO CRISTO CANTEEN
STO CRISTO ELEM SCHOOL
STO. CRISTO

STO NINO SCHOOL CANTEEN
BUKIDNON COR ILOCOS SUR ST
ALICIA

STUDIO 105
105 WEST AVE
BUNGAD

STUDIO 16:16
318 ROOSEVELT AVE
SAN ANTONIO

SUN FLOWER PUB HOUSE
7 WEST AVE
DAYONG KANLURAN

SUNDAES & SPLITS
156 APO COR RETIRO ST
MAHARLIKA

SUNDAES & SPLITS SNACK HOUSE
460 MAYON ST
MAHARLIKA

SUPER BURGER STATION
33 ROAD 4
PROJECT 6

SUPER'S CLUB & RESTAURANT
7 WEST AVE
DAYONG KANLURAN

SURRENTO RESTAURANT
155F ROOSEVELT AVE
DAMAYAN

SWEET & SPICES STEAK HOUSE
BIAK-NA-BATO ST
SIENNA

SY ERNIE RESTAURANT
50 SHORTHORN
BAHAY TORO

TAGAY TAGAY SA TAGAYTAY
306 D TUAZON ST COR SGT RIVERA ST
MANRESA

TAIND EATERY
61 GEN AVE
BAHAY TORO

TANTOCO WILBERT CANTEEN
37 BALER ST
BUNGAD

TARHATA SAUNA BATH
3 MAYON ST
STA. TERESITA

TAYSON JUAN EATERY
10 DON MANUEL ST
SALVACION

TIN-TIN LUNCHEONETTE & IHAW-IHAW GARDEN
863 QUEZON AVE
STA. CRUZ

TINA'S CARINDERIA
2 DAPITAN ST
STA. TERESITA

TINIO CHRISTINO CARINDERIA
104 ANGELO ST
N.S. AMORANTE

TOM SAWYER'S
S M FAST FOOD CTR
BAGONG PAG-ASA

TONY ROSE CANTEEN
20 FRANCISCO ST
DAMAYAN

TOPPING'S
S M FAST FOOD CTR
BAGONG PAG-ASA

TORO HILLS ELEM SCHOOL CANTEEN
ROAD 18
BAHAY TORO

TORRES RESTAURANT
25 N ROXAS ST
SAN ISIDRO LABRADOR

TOTOY CARINDERIA
1351 BALINGASA ST
BALINGASA

TOTTIS EATERY
5 MA CLARA ST
SAN ISIDRO LABRADOR

TRANSLUCENT DISCO
9 WEST AVE
DAYONG KANLURAN

TROPICAL HUT HAMBURGER
EDSA COR CONGRESSIONAL RD
RAMON MAGSAYSAY

TWO M FOOD STORE
325 QUEZON AVE
STA. CRUZ

UNCLE JOHN'S HAMBURGER
51 WEST AVE
PALTOK

VALENCIA HERMINIA CARINDERIA
CLOVERLEAF MKT
BALINGASA

VEE MAMI HOUSE
173 ROAD 3
PROJECT 6

VICK CARINDERIA
CLOVERLEAF MKT
BALINGASA

VILLAGE STRIKE LANE
201 DEL MONTE AVE
MASAMBONG

VINA'S CARINDERIA
67 SHORTHORN
BAHAY TORO

VIOLY CARINDERIA
84 RETIRO ST
SALVACION

WEI CHUAN FOOD CENTER
901 INT A BONIFACIO AVE
BALINGASA

WEI-CHUAN
S M CITY FOOD CTR
BAGONG PAG-ASA

WEST DANCE CENTER
630 WEST AVE
PALTOK

WEST MAMI HOUSE
164 MAYON ST A C D BLDG
MAHARLIKA

WEST VILLA DIMSUM
NORTH EDSA S M CITY LEVEL
BAGONG PAG-ASA

WINCHELL'S DONUT
S M CITY
BAGONG PAG-ASA

YAP FERDINAND HAMBURGER STATION
STO DOMINGO COR DEL MONTE AVE
SIENNA

YAT TEA HOUSE
42 ROOSEVELT AVE
STA. CRUZ

YOLY'S CARINDERIA
28A SEMINARY RD
BAHAY TORO

YOUR CHOICE REFRESHMENT
BONIFACIO MKT
N.S. AMORANTE

ZAP BURGER & TAPSI
16 STO DOMINGO ST
STO. DOMINGO

ZIP-ZIP IHAW-IHAW
325 QUEZON AVE
STA. CRUZ

MANUFACTURING

MANUFACTURING

ALIPIO WELDING SHOP
214 A BONIFACIO ST
SAN JOSE

ALLAN GEN MERCHANDISE BAKE SHOP
4 A GABO ST
MASAMBONG

ALMADIS FOUNDATION GARMENTS
160 ISAROG ST
DAANG BUNDOK

ALPAN ENGINE REB & CALIBRATION
1057 DEL MONTE AVE
PALTOK

ALPHORIS BAKERY & GROCERY
9 PAYNA ST
VETERANS VILLAGE

ALYSON CHEMICAL ENTERPRISES
1425 G ARANETA AVE
SIENNA

AN AN MANUFACTURING
100 MAYON ST
STA. TERESITA

ANAPLAST MANUFACTURING
106 TOLENTINO ST
DEL MONTE

ANDAL CARLOS SLIPPERS
145 IRIGA ST
SALVACION

ANDREE'S VARIETY STORE & BAKERY
4 TAAL ST
ALICIA

ANDY ORIGINAL PRINTERS
233C D TUAZON ST
MANRESA

ANGELITA'S BAKERY
3 ILOCOS NORTE ST
RAMON MAGSAYSAY

ANGELITA'S BAKERY
46 TANGUILE ST
VETERANS VILLAGE

ANGELUS INDUSTRIAL MFG CORP
56 MARIVELES ST
STA. TERESITA

ANNE'S DRESS SHOP
RETIRO ST
N.S. AMORANTE

ANRO'S BAKE SHOP
13 WEST AVE
DAYONG KANLURAN

ANTHONY'S TAILORING
236 RETIRO ST
SALVACION

ANTONIO ONDISIMO'S WELDING SHOP
156 DANGAY ST
VETERANS VILLAGE

APARRI METAL PLATING
35 GASAN ST
MASAMBONG

APOLLO TRADING CO
1280 G ARANETA AVE
STO. DOMINGO

AQUINO SSARI STORE & DRESS SHOP
25 BULUSAN ST
SAN ISIDRO LABRADOR

ARCEL DRESSES
665 QUEZON AVE
STO. DOMINGO

ARCILLA'S CHICHARON FACTORY
73 WEST RIVERSIDE ST
DEL MONTE

ARGA MACHINE WORKS CO
345 A BONIFACIO ST
SAN JOSE

ARMANDAL HOUSE OF FANS DECOR
12 ELIGINO ST
SAN ANTONIO

ARNOLD BAKERY
172 HALCON ST
SALVACION

ARTHUR'S TAILORING
1165 QUEZON AVE
STA. CRUZ

ASIA COTTON CORP
225 STO DOMINGO ST
BALINGASA

ASIA FIBERGLASS MANUFACTURING
72 WEST RIVERSIDE ST
DEL MONTE

ASIA PACIFIC PUBLICATION
10 SURIGAO ST
DAYONG KANLURAN

ASIAN FLAVOR
64 M H DEL PILAR ST
SAN ANTONIO

ATLANTIC COTTON PRODUCTS
11B HARMONY ST GRACE VILL
BALINGASA

AVEN FASHION
3 PAGATAAN ST
MANRESA

AVENUE PRINTING
92 RETIRO ST
SALVACION

B A T MACHINE SHOP
42 ROOSEVELT AVE
STA. CRUZ

B C ALMARIA INTERIORS
73 JERSEY ST
BAHAY TORO

B G H INDUSTRY
29 BALAYAN
STO. CRISTO

B M TAILOR SHOP
22 BANSALANGIN ST
VETERANS VILLAGE

B Z INDUSTRIES
147A ROOSEVELT AVE
PARAISO

B-MEG FEEDS CORP
A BONIFACIO ST
PAG-IBIG SA NAYON

BAGOBANTAY BAKERY
225 ILOCOS SUR
STO. CRISTO

BALINTAWAK FOODS
42 KABATUAN ST
SAN JOSE

BALINTAWAK ICE PLANT
1002 A BONIFACIO AVE
BALINGASA

BALTAZAR SIGN
1B ROAD 1
PROJECT 6

BALUYUT MARBLE
28 A BONIFACIO ST
DAANG BUNDOK

BAMBIES BAKERY & CARINDERIA
239B D TUAZON ST
SAN JOSE

BANAWE BAKERY
755 BANAWE COR SCOUT ALCARAZ
ST. PETER

BARACUDA KNITTING INC
63 PANALTURAN ST
MANRESA

BARBI TEX CORP
151 WEST RIVERSIDE
SAN ANTONIO

BARONS QUARTER
767 BANAWE ST
ST. PETER

BASIC ALUMINUM
4 A MARIA ST
SAN ANTONIO

BATAAN CIGAR & CIGARRETE
92 TOLENTINO ST
DEL MONTE

BATIMANO E SCRAP PAPER RECYCLING
54B LINCOLN ST
SAN ANTONIO

BAUTISTA MACHINE SHOP
29 SELECTA ST
PAG-IBIG SA NAYON

BAUTISTA VICTORIA DRESSMAKING
38 RETIRO ST
SALVACION

BAUTISTA'S BAKERY
42 PARINAS ST
BAHAY TORO

BAUTISTA'S BAKERY
42 ASSISATAN ST COR GENERAL AVE
BAHAY TORO

BEAN CURD FACTORY
1 HARMONY ST GRACE VILL
BALINGASA

BEAVERS MKTG PLASTIC MFG CORP
36 BALER ST
PALTOK

BED MATE CORP
5 FULGENCIO ST
VETERANS VILLAGE

BEE HIBE FACTORY
136A BALINGASA ST
BALINGASA

BELVIC MACHINE SHOP
866 A BONIFACIO AVE
BALINGASA

BEN GUARD INDUSTRIAL CORP
156 WEST RIVERSIDE
SAN ANTONIO

BEN USOREA FURNITURE
80 SCT ALCARAZ ST
SIENNA

BENJAMIN AQUINO SHOP
33B TACIO ST
DAANG BUNDOK

BERDANS UNISEX
34A SAN VICENTE ST
DAMAYAN

BERNARDO SASH FURNITURE
21 PAO ST
ST. PETER

BERT TAILORING
74 MALAYA ST
ST. PETER

BEST PRINT PRESS
318D ROOSEVELT AVE
SAN ANTONIO

BETIS URSULANIAN FURNITURE
446 A BONIFACIO ST
SAN JOSE

BEVERLY COMMERCIAL PRINTER
26 CONGRESSIONAL RD
RAMON MAGSAYSAY

BICOLAND PAPER
930 A BONIFACIO AVE
BALINGASA

BIG BITE BARQUILLOS CORP
127 WEST RIVERSIDE
SAN ANTONIO

BOB'S TAILOR SHOP
3 NARIG ST
VETERANS VILLAGE

BOBBY NOVENARIO DRESS SHOP
680 BANAWE ST
SIENNA

BONBONS BAKE SHOP
09 TALAYAN ST
STO. DOMINGO

BOOKMAN PRINTING PRESS
373 QUEZON AVE
LOURDES

BOSTON INDUSTRIES
33 NUEVA VIZCAYA
STO. CRISTO

BOY ANTENNA ASSEMBLER
23B BALAYAN
STO. CRISTO

BRANT GARMENT MANUFACTURING
56 G ROXAS ST
MANRESA

BRIGHT EMBROIDERY
71-6 M H DEL PILAR
SAN ANTONIO

BRILLIANT CERAMICS & PORCELAIN
28 BAYAYA ST
BUNGAD

BUSINESS CONTINOUS FORM INC
79 CANSECO ST
DEL MONTE

BUSINESS DAY INFO SYS & SVC INC
27 WEST AVE
DAYONG KANLURAN

BUTIONGS BAKERY & GEN MDSE
41D CONGRESSIONAL RD
BAHAY TORO

C A CAYANAN FURNITURE
50 A BONIFACIO ST
DAANG BUNDOK

C G INTERIORS
182 MAYON ST
MAHARLIKA

C J INDUSTRIES
18 Q MILLER ST
BUNGAD

C P MARKETING
153 WEST RIVERSIDE
SAN ANTONIO

C S AUTO PARTS FACTORY
27 M VIOLA ST
BALINGASA

C V S GARMENTS
161 IRIGA ST
SALVACION

CADUA MACHINE WORKS
297 A BONIFACIO ST
SAN JOSE

CALDERON RICARDO SHELLCRAFTS
196 CLEOFAS COMP
BAHAY TORO

CAMPER SHELLS
91 BANAWE COR ROXAS ST
MANRESA

CAMPESOS GLASS SERVICE
385 A BONIFACIO AVE
BALINGASA

CANASA ENGINE REBUILDER
918 DEL MONTE AVE
DAMAYAN

CANASA'S FURNITURE
778 ROOSEVELT AVE
STA. CRUZ

CANESAREI BAKERY
186 IBA ST
SALVACION

CANBIND SHOES
17 HERNANI ST
SALVACION

CANTAN ENTERPRISES
20 ST JUDE ST
BAHAY TORO

CAPRICORN INDUSTRIES SERVICE
742 BONIFACIO ST
PAG-IBIG SA NAYON

CARDINAL TOY BALLON
879 BANAWE ST
ST. PETER

CARGILL INDUSTRIES
505 AGUILAR ST
BUNGAD

CARLITO QUINTELA SHOP
53 NATIVIDAD ST
PALTOK

CARMEL HANDICRAFT
1C BATANGAS ST
ALICIA

CARSTON INDUSTRIES
172 A BONIFACIO AVE
N.S. AMORANTE

CASANDRA SHOP
851 AMORANTO ST
SIENNA

CATHAY CARPETS
50 SAN JOAQUIN ST
MARIBLO

CATHAY STEEL MANUFACTURING
950 INT A BONIFACIO AVE
BALINGASA

CAYANAN FURNITURE
56 A BONIFACIO AVE
N.S. AMORANTE

CEFERINO MACHINERY
50 PANGASINAN
STO. CRISTO

CEL FASHION SQUARE
963B DEL MONTE AVE
DEL MONTE

CELEBRITY COLLECTIONS
121D WEST AVE
BUNGAD

MANUFACTURING

COVENTRY SQUARE
140 BANAWE ST
SIENNA

CREATIVE CONTAINERS INDUSTRIES
63 JUDGE J LUNA ST
SAN ANTONIO

CROWN N PLASTIC
233D TUAZON ST
MAHARLIKA

CRUZ PAPERCRAFT
59 PALAWAN
STO. CRISTO

CRUZ WELDING
5 RUBINA ST
VETERANS VILLAGE

CUENCO TAHO FACTORY
61 CUENCO ST
LOURDES

CUTLESS TAILORING
56 TOLENTINO ST
DAMAYAN

CYCHANGCO T SHIRT MAKING
157 TOLENTINO ST
SAN ANTONIO

D & E WOODCRAFT
355 A BONIFACIO ST
SAN JOSE

D B C BAKERY
47 BALINGASA ST
BALINGASA

D C M C ENTERPRISES
12 ANGELO ST
DAANG BUNDOK

D D MADRIAGRA BAGS
40 BACO ST
STA. TERESITA

D G PRINTING
12 WILSON ST
DAMAYAN

D M CALIBRATION PHILS
154 A BONIFACIO AVE
N.S. AMORANTE

D'LILY'S CURT DRAPES & UPHOL
263 ROOSEVELT AVE
SAN ANTONIO

D'SWAN BAKE SHOP
310 RETIRO ST
MAHARLIKA

DALISAY SWEETS
18 DE JESUS ST
SAN ANTONIO

DALISAY TAILORING
80 BUKIDNON ST
RAMON MAGSAYSAY

DAN-PHIL SERVICES CONTRACTOR
9 MA CLARA ST
SAN ISIDRO LABRADOR

DAMIAN JOSE BILLIARD
5 SAN JOSE ST
SAN ANTONIO

DAN-PIL LINKING SERVICE
27A MA CLARA ST
SAN ISIDRO LABRADOR

DANECHE TRADING & TAILORING SHOP
8 M CITY
BAGONG PAG-ASA

DAPITAN WELDING SHOP
20 DAPITAN COR DR ALEJOS ST
STA. TERESITA

DAUHARD MANUFACTURING CORP
28 PAGATAAN ST
MANRESA

DAVE'S BAKERY & VARIETY STORE
34 TANGALI COR MAUBAN ST
SAN JOSE

DE COLORES BAKERY
141 ROAD 8
BAGONG PAG-ASA

DE GUZMAN MACHINE SHOP
100 LABO ST
SALVACION

DE LA CRUZ FIDEL'S BAKERY
23 NARIG COR LANUTAN STS
VETERANS VILLAGE

DE LUXE TAILORING
385 A BONIFACIO AVE
BALINGASA

DECANO DANIELA UPHOLSTERY
126 RETIRO ST
SALVACION

DECANO ERNESTO UPHOLSTERY
126 RETIRO ST
SALVACION

DECANO OLIVIA UPHOLSTERY
126 RETIRO ST
SALVACION

DEL MONTE ENTERPRISES
15 ZAMORA ST
PALTOK

DELA ROSA & SONS INC
717 MAYON ST
N.S. AMORANTE

DELFINS TAILORING SHOP
6A EAST RIVERSIDE ST
PARAISO

DELIA DRESS SHOP
194 ROAD 8
BAGONG PAG-ASA

DELTON TAILORING
28B ZAMORA ST
DAMAYAN

DEPENDABLE PRINTING
13 UBAY ST
SIENNA

DERCHANG CHEMICAL MFG CORP
2 ELEVEN RD GRACE VILL
BALINGASA

DERSOL ENTERPRISES
901 A BONIFACIO AVE
BALINGASA

DESTILERIA LIMTUACO & CO INC
1033 DEL MONTE AVE
PARAISO

DIAMOND BAKERY
29 PALOMARIA ST
VETERANS VILLAGE

DIAMOND MACH & FABRICATION SHOP
20 AGUILAR ST
BUNGAD

DIANAS STICK BALLONS
48 PINEDA ST
PAG-IBIG SA NAYON

DIAS AUTOMATION PHILS INC
SGT RIVERA ST
MANRESA

DIESEL KIKI CORP
FEMA RD
BAHAY TORO

DIG'S TAILORING SHOP
5 DON MANUEL ST
SALVACION

DIMAANO PRESS
797 AMORANTO ST
SIENNA

DIMARANAN'S BAKERY
61 BUKIDNON ST
RAMON MAGSAYSAY

DIMING STEEL INDUSTRY
50 JOY ST GRACE VILL
BALINGASA

DIO GIL DRESS & SALON
642 BANAWE ST
SIENNA

DONNA & JOY'S BAKERY
1144 DEL MONTE AVE
DAYONG KANLURAN

DOR CORTES IMPEX
66A A BONIFACIO ST
DAANG BUNDOK

DRESS SHOP
42 STA CATALINA ST
ST. PETER

DUMLAO ENGRAVER
73 ANTIQUE ST
ALICIA

DYNAMIC MANUFACTURING CORP
1 ZORRA ST
PALTOK

DYNAMIC WOOD PRODUCTS
286 D TUAZON ST
MANRESA

DYNAWEAR MANUFACTURING
42 LATUKAN ST
MANRESA

E & L BAKESHOP & GROCERY
171 ROAD 3
PROJECT 6

E B R BAKERY & SSARI STORE
120 DR ALEJOS ST
SAN ISIDRO LABRADOR

E C S ENTERPRISES
44 OLD SAMSON RD BALINTAWAK
BALINGASA

E D M INDUSTRY
40 LATUKAN ST
MANRESA

E G TRAPERO METAL SIGN
352 BLUMENTRITT EXT
SALVACION

E J BRAKES & CLUTCH
950C A BONIFACIO AVE
BALINGASA

E M'S CREATION
26 ROAD 11
BAHAY TORO

E R V HANDICRAFT
4 MAYON COR QUEZON AVE
STA. TERESITA

E S M'S BAKERY
20 EAST LAWIN AVE
PHIL-AM

E UNSON NENABELLE DRESS SHOP
17B MA CLARA ST
SAN ISIDRO LABRADOR

EASTERN ELECTRIC PHILS INC
2 ESQUIVEL ST
SAN ANTONIO

EASTSIDE FASHION SHOP
124 ROOSEVELT AVE
PARAISO

ECONOMIC PRESS
405 QUEZON AVE
LOURDES

EDFER'S TAILORING
6 ABRA ST
RAMON MAGSAYSAY

EDGE INDUSTRIES
54A DE JESUS ST ALPA BLDG
SAN ANTONIO

EDITH DRESS SHOP
52 LABO ST
SAN ISIDRO LABRADOR

EDLYN'S BAKE SHOP
460 ROAD 13
BAGONG PAG-ASA

EDNA'S BAKERY
84 SAN PEDRO BAUTISTA ST
DAMAYAN

EDNA'S DRESS SHOP
149 ILOCOS NORTE ST
ALICIA

EIGHT J PRINTING PRESS
56 OBUDAN ST
MANRESA

EL ARTE CRISTIANO
1038 DEL MONTE AVE
PARAISO

EL CIELO BAKERY
70 DR ALEJOS ST
SAN ISIDRO LABRADOR

EL MERIT FASHION HOUSE
73 RETIRO ST
DAANG BUNDOK

EL PRESIDENTE FURNITURE
19B BALER ST
BUNGAD

EL SUPERIOR BAKERY
8 MAUBAN ST
SAN JOSE

ELECTRO COMPONENTS INC
321 BLUMENTRITT ST
SALVACION

ELEGANTE FURNITURE
31 MALAC ST
MASAMBONG

ELEMCO ELECT INDUSTRIAL & MFG
282 ARANETA AVE
MASAMBONG

ELIDONS BAKERY
341 ROOSEVELT AVE
KATIPUNAN

EMBROIDERY HOUSE PHIL
1205 QUEZON AVE
STA. CRUZ

EMERALD GARMENT
106 WEST RIVERSIDE
SAN ANTONIO

EMILUZ INDUSTRIES
1260 G ARANETA AVE
STO. DOMINGO

EN-NON PLASTIC MANUFACTURING
134 BIAK-NA-BATO ST
SIENNA

ENCINA'S METALCRAFT
66 SAN PEDRO BAUTISTA ST
DAMAYAN

EPREM HOT PANDESAL
24 STO CRISTO ST
BALINGASA

ERIC BAKERY
27 SELECTA ST
PAG-IBIG SA NAYON

ERNEST STYLE PALACE
1030 DEL MONTE AVE
PARAISO

ESMERIA TAILOR SHOP
2 DANGAY ST
VETERANS VILLAGE

ESPANA ANTONIO BED MANUFACTURING
215 CORDILLERA COR STA CATALINA
MAHARLIKA

ESPER'S FURNITURE
101 MAYON ST
STA. TERESITA

ESQUIVEL RICARDO TAILORING SHOP
33B CALAVITE ST
SALVACION

ESTRADA DRESS SHOP
663A BANAWE ST
ST. PETER

ESTRADA TAILORING
CLOVERLEAF MKT BALINTAWAK
BALINGASA

ESTRELLA ICE PLANT & COLD STORAGE
108 ROOSEVELT AVE
PARAISO

EURO INDUSTRIES
50P AGUILAR ST
BUNGAD

EVANGELISTA BAKERY
1076 BONIFACIO AVE EVANGELISTA CPD
BALINGASA

EVATANA ENTERPRISES
147 WEST RIVERSIDE
SAN ANTONIO

EVELINDA'S HAUTE COUTURE/HBDRY
115 WEST AVE
BUNGAD

EVELYN'S DRESS SHOP
32 MATIAS ST COR GUEVARA
PALTOK

EXAPRINT
43 MALASIMBO ST
MASAMBONG

EXCELLENT DIE CUTTING MAKER
202 A BONIFACIO AVE
N.S. AMORANTE

EXPO MANUFACTURING
863 A BONIFACIO AVE
BALINGASA

EXPOPRINT CORP
201 DEL MONTE AVE
MASAMBONG

EYECARE PRODUCTS INC
256 ROOSEVELT AVE FASCON BLDG RM 310
SAN ANTONIO

F B N RATTAN CRAFTS
52 ROAD 20
BAHAY TORO

District 1 -

MANUFACTURING

FRISCO MERCHANDISING
26 J AQUINO ST
BALINGASA

FRIZELL'S BAKE SHOP
983D EDSA
BUNGAD

FRIZELLES BAKE SHOP
983 EDSA
VETERANS VILLAGE

FUJI COTTON MILLS
50 JUDGE J LUNA ST
BUNGAD

G & J INDUSTRIES
4 ARAGON ST
PALTOK

G G BAKERY & STORE
499 A BONIFACIO ST COR DOME ST
SAN JOSE

G J UPHOSTERY SHOP
294 ROOSEVELT AVE
SAN ANTONIO

G M BAKESHOP & SSARI STORE
1360 BLUMENTRITT ST
SAN ISIDRO LABRADOR

G N INTERIORS
46 ANAK BAYAN ST
PALTOK

G SOUNDS & LIGHTS
197A MARIVELES ST
SALVACION

GAD OFFICE EQUIPMENT SERVICE CTR
107 ANTIQUE ST
RAMON MAGSAYSAY

GADDI PUBLISHING HOUSE
54 KUNDIMAN ST
PALTOK

GALA FASHION SERVICES
43 RAGANG ST
MANRESA

GALANG ARNOLD DRESS SHOP
741 AMORANTO ST
SIENNA

GALAXY FOOD PRODUCTS FACTORY
87 BULUSAN ST
SALVACION

GALY MACHINE SHOP
856 A BONIFACIO AVE
BALINGASA

GANGHENGCO SHOP
16 ROMBLON ST
STO. CRISTO

GAOTESA BAKERY
85 T MORATO AVE
DAMAYAN

GARAHE LEATHER BAGS
205 APO ST
MAHARLIKA

GARCIA ARTHUR STICKERS MAKER
165 MARIVELES ST
SALVACION

GARCIA MACHINE SHOP
1045 A BONIFACIO AVE
BALINGASA

GARCIA SEFERINA STICKERS MAKER
165 MARIVELES ST
SALVACION

GARCIA'S DRESS SHOP
47 SHORTHORN
BAHAY TORO

GARY WILL MANUFACTURING
5 M VIOLA ST
BALINGASA

GASMAR HANDICRAFT
76 GASAN ST
MASAMBONG

GAZELLE DRESS SHOP
2 DANGAY ST
VETERANS VILLAGE

GEE RUB
137 JOY ST GRACE VILL
BALINGASA

GEM RAGERS FASHION TAILOR
22A MARIA CLARA ST
SAN ISIDRO LABRADOR

GENERAL TEXTILE MANUFACTURING INC
57 JUDGE J LUNA ST
SAN ANTONIO

GENESIS GARMENTS CONTRACTOR
37 BALER ST
BUNGAD

GERRY'S BAKERY
47 CONGRESSIONAL RD
BAHAY TORO

GERSUIN CLOTHIERS
530 AMORANTO ST
ST. PETER

GIANT METAL WORKS
1 HOPE ST GRACE VILL
BALINGASA

GLASSLINE INC
318 BLUMENTRITT ST
SALVACION

GLENN INC
31 MARVEX DRIVE
BALINGASA

GLOBE CONSTRUCTION
140 MAUBAN ST
MANRESA

GLOBESCO INC
192 STO DOMINGO ST
BALINGASA

GLORIA'S DRESS SHOP
88 SHORTHORN
BAHAY TORO

GLORIE FASHION
28 ZAMORA ST
DAMAYAN

GLORY METAL PRODUCT
11 MALASIMBO ST
MASAMBONG

GO ADELA CANDLE MANUFACTURING
35 WEST RIVERSIDE ST
DEL MONTE

GOLD WHEAT BAKESHOP
10 ALLEY 22
PROJECT 6

GOLDEN CALESA BAKERY
4 ROAD 4
VETERANS VILLAGE

GOLDEN SILK INDUSTRIES
7 SARI ST
KATIPUNAN

GOLDEN STAR PRINTING
745 AMORANTO ST
SIENNA

GOLDILOCKS BAKE SHOP
S M CITY
BAGONG PAG-ASA

GOLDPOINT MERCHANDISE
430 DEL MONTE AVE
SIENNA

GOMBA & HERMOSORA PRINTING PRESS
238 BANAWE ST
MANRESA

GONZALES BAKERY
20 AMUSLAN
MASAMBONG

GONZALES JEEP CHASSIS MFG
86 A BONIFACIO AVE
N.S. AMORANTE

GOODY ENGINEERING & MACHINE SHOP
231 DEL MONTE AVE
MANRESA

GRAYHOOD MOTOR SALES
107 WEST AVE COR BULACAN ST
BUNGAD

GREENMART MANUFACTURING
43 DAMARLOOP ST
DAMAR

GREG'S TAILORING
111 ROAD 8
BAGONG PAG-ASA

GRELEES GARMENT
12 MISAMIS
STO. CRISTO

GUSTEX FINISHING CORP
26 TALAYAN ST
STO. DOMINGO

GUZMAN HOT PANDESAL
54 A KANLAON ST
STA. TERESITA

HALPRINT PRINTING PRESS
122 HALCON ST
SAN ISIDRO LABRADOR

HANDICRAFT EXPORT TRADING
17 ROAD 22
BAHAY TORO

HARLINES DRESS SHOP
24 ROAD 8
BAGONG PAG-ASA

HARLZON TAILORING
3224 ROOSEVELT AVE
SAN ANTONIO

HERMILANDO TACUD EMBROIDERY
29 ARAMISMIS ST
VETERANS VILLAGE

HERNEL BAKERY
165 ILOCOS SUR
STO. CRISTO

HI KNIT MILLS
28 SANTIAGO ST
DEL MONTE

HILLTON ENTERPRISES
101 SAN PEDRO BAUTISTA ST
DAMAYAN

HIS TAILORING
1189 QUEZON AVE
STA. CRUZ

HIZON LABORATORY
27 QUEZON AVE HIZON BLDG 2ND FLR
LOURDES

HOBBY CUSTOM TAILOR
500 AMORANTO ST
ST. PETER

HOMER'S BAKERY
22 GEN WOOD ST
DEL MONTE

HONEY GARMENTS MANUFACTURING CORP
14 PAYTE ST
MASAMBONG

HONEY SWEET & BAKE SHOP
EDSA COR CONGRESSIONAL RD
RAMON MAGSAYSAY

HONG LI PRODUCT
3 ALAMBRA ST
DAMAYAN

HUDSON STEEL MANUFACTURING CO
53 LATUKAN ST
MANRESA

I I G BAKERY
131 ROAD 2
BAGONG PAG-ASA

IAN WILBERT METAL ENTERPRISES
64 LINCOLN ST
SAN ANTONIO

IDEAL MARKETING
53 SHORTHORN
BAHAY TORO

IMAGE
252 ROOSEVELT AVE FASCON BLDG
SAN ANTONIO

IMPERIAL PLASTIC PIPE FACTORY
160 BALINGASA ST
BALINGASA

IMPERIAL RUBBER & SYNTHETIC PROD
29 PAGATAAN ST
MANRESA

IMPEX PHIL
190 STO DOMINGO ST
BALINGASA

IMPEX PHIL
292 ARANETA AVE COR TOCTOKAN ST
MASAMBONG

IMPRESSION INC
70 DE JESUS ST
SAN ANTONIO

INDENCIO TEODORICO DRESS MAKING
182 BACO ST
SALVACION

INGLEWOOD KNITTING MFG CORP
47 SAPOCOY ST
MANRESA

INPHILCO INC
27 QUEZON AVE HIZON BLDG 3RD FLR
LOURDES

INSUL FLEX INDUSTRIES
9 G DEL PILAR ST
PALTOK

INTER POLLY FACTORY
35 MARVEX DRIVE
BALINGASA

INTERCON AGRO
46 TENDIDO COR MAUBAN ST
SAN JOSE

INTERNATIONAL CARBON PRODUCT
18 ROSARIO ST
BAHAY TORO

INTERPRINTERS
1131 QUEZON AVE
STA. CRUZ

IRENE'S APPAREL
5 ESQUIVEL ST
SAN ANTONIO

J J KNITWEAR MANUFACTURING CORP
160 WEST RIVERSIDE
SAN ANTONIO

J M B TRADING
590 BONIFACIO ST
PAG-IBIG SA NAYON

J M BAKERY
243 ILOCOS SUR
STO. CRISTO

J M COMMERCIAL PRINTER
372 DEL MONTE AVE
SIENNA

J M S KNITTING FACTORY
11 J AQUINO ST
BALINGASA

J P DRESS SHOP
1137 DEL MONTE AVE
PALTOK

J Q SASH FACTORY
52A A BONIFACIO ST
DAANG BUNDOK

J R G CORP
70 ANAHAW ST
VETERANS VILLAGE

J S ARTS & CRAFTS HOUSE
24 DAPITAN ST
STA. TERESITA

J T WOOD INDUSTRIES
108 TOLENTINO ST
DEL MONTE

JACKSON GENERAL UPHOLSTERY
29 DEL MONTE AVE
SAN JOSE

JADE PRINTER'S
983 EDSA
VETERANS VILLAGE

JADE PRINTERS
983 EDSA
BUNGAD

JAEGER TAILORING
552 BANAWE AVE
STO. DOMINGO

JAMES SASTREL HCRAFT & FURNITURE
219A BIAK NA BATO ST
MANRESA

JARO INDUSTRIAL PRODUCTS
339 MARVEX DRIVE
BALINGASA

JASMIN BAKERY
19 ROAD 14
BAHAY TORO

JASON PRINTING PRESS
5 BASA ST
PALTOK

JAY C DESIGN
142 ROAD 3
BAGONG PAG-ASA

JEFFREY UNISEX FASHION
63 BALINGASA ST
BALINGASA

JELITZ TAILORING
27 ROAD 1
PROJECT 6

JELLY ACE BAKE SHOP
CORUMI ST
MASAMBONG

MANUFACTURING

L G ATKINSON (PHILS)
74 OBUDAN ST
MANRESA

L JUSAY BAKERY
279 BONIFACIO ST
PAG-IBIG SA NAYON

L R MCHELS INC
131 DEL MONTE AVE
MANRESA

L S COLIFLORES
128 WEST RIVERSIDE
SAN ANTONIO

L T S INDUSTRIAL DEVELOPMENT CORP
35 WEST AVE
DAYONG KANLURAN

LA CAYANAN FURNITURE
36A A BONIFACIO ST
DAANG BUNDOK

LA ESTRELLA DISTILLERY INC
53 RAGANG ST
MANRESA

LA LOMA BAKERY
179 RETIRO ST
DAANG BUNDOK

LA LOMA LECHON NI MANG TOMAS
67 CALAVITE ST
DAANG BUNDOK

LA LOMA LECHON NI MANG TOMAS
71 CALAVITE ST
DAANG BUNDOK

LA LOMA MACHINE SHOP
186 BACO ST
SALVACION

LA LUZ MACHINE SHOP
536 A BONIFACIO AVE
SAN JOSE

LABATINO LINO TAILORING
36E SCOUT ALCARAZ ST
MAHARLIKA

LABORATORIO DE P CABAL
BERNARDO ST
MARIBLO

LADY BAKERY
2 JUPITER ST
BAHAY TORO

LADY CLAIRE HANDICRAFT
122 ROAD 1
BAGONG PAG-ASA

LALI CLOTHING
3 MALINAO ST
SIENNA

LANSA EFIFANIO TAILORING
122 RETIRO ST
SALVACION

LANUZA MANUFACTURING CO
46 MABOLO ST
VETERANS VILLAGE

LARRY UPHOLSTERY
380 DEL MONTE AVE
SIENNA

LATONIO ARCILLA HOLLOW BLOCKS
7 URANUS ST
BAHAY TORO

LAURA GARMENTS
56 DEXTER
BAHAY TORO

LE'CREAZION
842 MAYON ST
MAHARLIKA

LE-MILES BAKE SHOP
68-D C SCOUT ALCARAZ
ST. PETER

LEAH STEEL PRODUCT
210A ROOSEVELT AVE
DEL MONTE

LEEWAY IMPEX MANUFACTURING CO
17 PANALTURAN ST
MANRESA

LEO PLASTIC CAP
9 J AQUINO ST
BALINGASA

LEONI'S DRESS SHOP
CONGRESSIONAL SHOPS ARCADE P D
RAMON MAGSAYSAY

LES PRODUCTS CO INC
50 ARAGON ST
PALTOK

LET'YS BAKERY & SARI STORE
1090 DEL MONTE AVE
PALTOK

LETICIA SARMIENTO SHOP
398 SHORTHORN
BAHAY TORO

LIANCIA GARMENTS
123 DON MANUEL ST TAN BLDG
STO. DOMINGO

LIBERTY POULTRY SUPPLY
3 ESQUIVEL ST
SAN ANTONIO

LICASIONY'S GARMENTS
215 KANLAON ST
MAHARLIKA

LIKAS TAILORING
4 CONGRESSIONAL RD
RAMON MAGSAYSAY

LIKHANG SARILI TAILORING
201 DEL MONTE AVE
MASAMBONG

LILIANS BAKERY
581 BONIFACIO ST
PAG-IBIG SA NAYON

LINA'S SHOP
56 DANGAY ST
VETERANS VILLAGE

LION ENTERPRISES
1064 DEL MONTE AVE
PALTOK

LITTLE BAKERY
371J MARVEX DRIVE
BALINGASA

LITTLE BASILS BAKE SHOP
ROAD 3 GATE 3 STALL 2
BAGONG PAG-ASA

LONDON PAINT & VARNISH CO
65 OBUDAN ST
MANRESA

LORCA'S BAKERY
MALAYA ST
ST. PETER

LOS BANEZ RENATO FIGURINES
149 DR ALEJOS ST
SALVACION

LOUIES BALLONS
50 SAN JOAQUIN ST
MARIBLO

LU BERT SHOP
MUNOZ MKT
VETERANS VILLAGE

LUCAS DIONESIO UPHOLSTERY
3 DAPITAN ST
STA. TERESITA

LUCENA'S BAKERY & HOT PANDESAL
30B SGT E RIVERA ST
SAN JOSE

LUCIANO WELDING SHOP
4 SAN PEDRO ST
DEL MONTE

LUCIL DRESS SHOP
151 ISAROG ST
DAANG BUNDOK

LUDWIG JEANS TAILORING SHOP
65 BUKIDNON ST
RAMON MAGSAYSAY

LUTGARDA FORTEA NATIVE BAG EMBDY
16 PANGASINAN ST
ALICIA

LUZ DRESS SHOP
20 RICARDO ST
KATIPUNAN

LUZON FOUNDRY
10 HERNANDEZ ST
PALTOK

LYDIA DRESS SHOP
36 TACIO ST
N.S. AMORANTE

LYN VEL'Z DRESS SHOP & TAILORING
231A MAYON ST
N.S. AMORANTE

M A PRADO INTERNATIONAL TRADING
44 KABATUAN ST
SAN JOSE

M AVELLANA MFG & TRADING
102 WEST AVE
PHIL-AM

M D BAKERY
13 11TH AVE
BALINGASA

M G B METAL FINISHING
66A M H DEL PILAR ST
SAN ANTONIO

M J R MACHINE ENGINEERING SHOP
7 MASOLA ST
MASAMBONG

M O PLASTIC PRODUCTS
449 RETIRO ST
MAHARLIKA

MAAYO FOODS CORP
23 PAGATAAN COR BIAK NA BATO ST
MANRESA

MACALINO NESTOR DRESSMAKING
186B HALCON ST
SALVACION

MACLIN ELECTRONICS INC
219 BIAK NA BATO ST
MANRESA

MACRO TEXTILE MILLS CORP
1211 EDSA
KATIPUNAN

MADEL'S BAKERY
88 GENERAL AVE
BAHAY TORO

MADITD'S BAKE SHOP
49 CORUMI ST
MASAMBONG

MAESTRADO BAKERY STORE
1 DANUPRA ST
VETERANS VILLAGE

MAGIC MANUFACTURING
34 P SENADOR ST
SAN ANTONIO

MAGIC MANUFACTURING
P SENADOR ST COR WEST RIVERSIDE
SAN ANTONIO

MAGLALANG RICARDO TAILORING
38 RETIRO ST
SALVACION

MAGO ROBERTO TAILORING
62 CADIZ ST
SALVACION

MALAYA
98 WEST AVE
PHIL-AM

MALAYA BAKERY
80 MALAYA ST
ST. PETER

MALAYA II BAKERY & STORE
N ROXAS COR IRIGA ST
STA. TERESITA

MALEC DESIGNS
165 KANLAON ST LOT B
MAHARLIKA

MALOBEL CRAFTS
74 SANTIAGO ST
SAN ANTONIO

MAMAS ENTERPRISE
32 TALAYAN ST
STO. DOMINGO

MANALO'S MACHINE SHOP
19 CALAVITE ST
SAN ISIDRO LABRADOR

MANILA COATED WIRE/METAL PRODUCT
13 PINEDA ST
PAG-IBIG SA NAYON

MANILA FERTILIZER
132 WEST AVE
PHIL-AM

MANIMTIM STORE & BAKERY
14 BALAYAN ST
ALICIA

MANSION BRUSH MFG CO INC
14 PITIMINI ST
DEL MONTE

MANUEL RODOVICO REWINDING SHOP
36 ROAD 6
BAGONG PAG-ASA

MANUFACTURING SVCS & TRADE CORP
417 DEL MONTE AVE
DEL MONTE

MAR'S SHOP
4 BANSALANGIN ST
VETERANS VILLAGE

MARANON WILFREDO TAILORING
178 MARIVELES ST
SALVACION

MARBLE CORP
2 FEMA ST
BAHAY TORO

MARCOS NOLITA DRESS SHOP
AXIS MKT STALL 29
RAMON MAGSAYSAY

MARED RUBBER MARKETING
99 ANAHAW ST
VETERANS VILLAGE

MARILOU'S BAKERY
73 FORT SANTIAGO COR ALBAY ST
ALICIA

MARILYN BAKERY SHOP
352 ROOSEVELT AVE
VETERANS VILLAGE

MARIO UPHOLSTERY
52 MINDANAO AVE
PROJECT 6

MARIO'S BAKERY
46 P SENADOR ST
DEL MONTE

MARITES BAKERY
72 CORREGIDOR ST
RAMON MAGSAYSAY

MARJUNY'S MACHINE SHOP
885 BANAWE ST COR DEL MONTE
ST. PETER

MARJUNY'S WELDING SHOP
885 BANAWE ST COR DEL MONTE
ST. PETER

MARK ROCHE INTERNATIONAL INC
248 DEL MONTE AVE
ST. PETER

MARK ROCHE INTERNATIONAL INC
34 P SENADOR ST
SAN ANTONIO

MARQUEZ GARMENTS
5 ROAD 12 EXT
BAHAY TORO

MARQUEZ MARKETING
KABATUAN COR DOME ST
SAN JOSE

MASAMBONG BAKE SHOP
27 B GASAN ST
MASAMBONG

MASHEL GARMENTS
126 KABATUAN ST
SAN JOSE

MASTER MANUFACTURING & CONTRACTOR
6 CANSECO ST
DEL MONTE

MASTER STEEL PRODUCTS INC
53 OBUDAN ST
MANRESA

MAYON BAKERY
235 MAYON ST
N.S. AMORANTE

MAYON INDUSTRIAL CORP
51 JOY ST GRACE VILL
BALINGASA

MAYPALAD STEEL MANUFACTURING CORP
711 V VENTURA ST
BALINGASA

MC MASTER INDUSTRIAL CORP
9 CANSECO ST
DEL MONTE

MCDIZON PHOTO ENGRVG & PRTG SVCS
341 SAN ANTONIO EXT
KATIPUNAN

MECA INDUSTRIES INC
704 DEL MONTE AVE
TALAYAN

MED'S DRESS SHOP
5 CAMARINES ST
RAMON MAGSAYSAY

MANUFACTURING

MULTIPLICA CORP
145 STO DOMINGO ST
MANRESA

MY MAR CARPENTRY SHOP
236 A BONIFACIO AVE
SAN JOSE

N B SANTOS & CO INC
937 QUEZON AVE
STA. CRUZ

N C ROXAS INC
16 AMALOI ST
MASAMBONG

N E WOODCRAFT SASH FURNITURE
77 ROOSEVELT AVE
STA. CRUZ

N H MILLER CAR CARE CENTER
119 WEST AVE
BUNGAD

N S STEEL
10A SHORTHORN
BAHAY TORO

NAGAR INTERIOR
13 WEST AVE
DAYONG KANLURAN

NAIDA'S DRESS SHOP
476 CLOVERLEAF BALINTAWAK
BALINGASA

NAMEL'S TAILOR OF DISTINCTION
3 DAPITAN ST
STA. TERESITA

NANVIN TAILOR
444 RETIRO ST
MAHARLIKA

NARCICON INTERNATIONAL
15 ANGELO ST
N.S. AMORANTE

NARDI-MAR ENTERPRISES
170 WEST RIVERSIDE
SAN ANTONIO

NARPAC MACHINE SHOP
57 SHORTHORN
BAHAY TORO

NATALIA KNITTING
204 ILOCOS SUR
STO. CRISTO

NATIONAL PRINTING INC
31 QUEZON AVE
STO. DOMINGO

NATIVIDAD TAILORING
66 MARVEX DRIVE
BALINGASA

NATY'S DRESS SHOP
42 G ROXAS ST
MANRESA

NAVARRO HOT PANDESAL/SSARI STORE
39 TACIO ST
N.S. AMORANTE

NECRIS BAKERY
220 DEL MONTE AVE
ST. PETER

NECROTEX MACHINE SHOP
163 BIAK-NA-BATO ST
SIENNA

NENE'S BAKERY
187 WAYAN ST
MASAMBONG

NENG DRESS SHOP & SSARI STORE
4 ROAD 10
BAGONG PAG-ASA

NEO PLASTIC AID INDUSTRY
25 JOY ST GRACE VILL
BALINGASA

NER'S RELIGIOUS RELICS
187 ILOCOS SUR
STO. CRISTO

NESTOR TAILORING SHOP
3 CONGRESSIONAL RD
RAMON MAGSAYSAY

NEW DEL MONTE BAKERY
155 ROOSEVELT AVE
DAMAYAN

NEW ECHAGUE BAKERY & FOOD MART
408 A BONIFACIO ST
SAN JOSE

NEW FRONTIER INDUSTRIES
30 BAYAYA ST
BUNGAD

NEW KENNY'S BAKERY
233 A BONIFACIO ST
SAN JOSE

NEW KING'S BAKERY
1042 DEL MONTE AVE
PALTOK

NEW LONG LIFE BAKERY
311 RETIRO ST
MAHARLIKA

NEW MANILA IRON WORK SHOP
66 SHORTHORN
BAHAY TORO

NEW MERCURY PRINTING PRESS
121 ARANETA AVE COR QUEZON AVE
STO. DOMINGO

NEW OLYMPIAN RUB PRODUCTS CO INC
64 OBUDAN ST
MANRESA

NEW STAR BAKERY
83 MINDANAO AVE
BAGONG PAG-ASA

NEW STYLE CARDBOARD BOX FACTORY
65 PANALTURAN ST
MANRESA

NEW YOUNGSTER INDUSTRY
960 INT A BONIFACIO AVE
BALINGASA

NILE'S CREATION
91 IBA ST
SAN ISIDRO LABRADOR

NOCHE CHAW ASSOC MARKETING CORP
193 ROOSEVELT AVE
DEL MONTE

NONWOOVEN FABRICS PHILS
15 G DEL PILAR ST
PALTOK

NORBERTO'S BAKE SHOP
1086 A BONIFACIO AVE
BALINGASA

NORDEC PHIL
51 MARVEX DRIVE
BALINGASA

NORTH BAY KNITTING FACTORY
30A TALAYAN ST
STO. DOMINGO

NU-MAN WOODWORK
165 TOLENTINO ST
SAN ANTONIO

OCAMPO TAILORING SHOP
587 BONIFACIO ST
PAG-IBIG SA NAYON

OCGANIC MACHINE SHOP
537 M H DEL PILAR ST
SAN ANTONIO

OFFICE CORP
118B STA CATALINA ST
SIENNA

OLIVEROS VICENTE MACHINE SHOP
137 BACO ST
SAN ISIDRO LABRADOR

OLYMPIC PRINTING SERVICE
94 RETIRO ST
SALVACION

OMEGA DYNAMICS MANUFACTURING
85 SGT RIVERA ST
MANRESA

ONG ALUMINUM
685 BONIFACIO ST
PAG-IBIG SA NAYON

ONG LUCIO SAUSAGE
147 DR ALEJOS ST
SALVACION

OPAL MANUFACTURING & SALES CORP
37 SHORTHORN ST
BAHAY TORO

OPANTA'S BASKET MAKING
23 FEMA RD
BAHAY TORO

ORAS SASH FACTORY & IRON WORKS
214 A BONIFACIO AVE
N.S. AMORANTE

ORIENTAL WD PROCESSING CORP
627 DEL MONTE AVE ATKIMSON BLDG
MASAMBONG

OROSIA MANDAL DRESS SHOP
169 RETIRO ST
DAANG BUNDOK

ORTILLO TEOFILO PLATE RING
159 IRIGA ST
SALVACION

OSMENA BAKERY
39 OSMENA ST
DEL MONTE

OTALCO CORP
160 STO DOMINGO ST
MANRESA

OUR CHOICE ENTERPRISES
339 MARVEX DRIVE
BALINGASA

OUR MA'S RECIPE
166 TUAZON ST
MAHARLIKA

OUT DOOD SPACE BAKERY
27 J AQUINO ST
BALINGASA

OVENFRESH BAKE SHOP
162R ROOSEVELT AVE
DEL MONTE

P B C BUILDERS ESPECIALTIES
50 AGUILAR ST
BUNGAD

P Y METAL WORKS
5 ZAMORA ST
PALTOK

PACALDO WOOD MANUFACTURING
24 A BONIFACIO ST
DAANG BUNDOK

PACIFIC BED FACTORY
7 BALER ST
DEL MONTE

PACIFIC PAINT & OIL MANUFACTURING INC
292 D TUAZON ST
MANRESA

PACIFIC PHOTO ENGRAVING INC
57 PANALTURAN ST
MANRESA

PADON BAKERY
104 SAN JOSE VILL
BAHAY TORO

PADRIJUAN ANDREA'S DRESS SHOP
60 NARIG ST
VETERANS VILLAGE

PAG-ASA BAKERY
37 BALINGASA ST
BALINGASA

PAG-ASA BAKERY
122 ROAD 1
BAGONG PAG-ASA

PAGODA KNITTING & GAR MFG CORP
13 A BALER ST
DEL MONTE

PAGODA TEXTILES PRINTING
205 ROOSEVELT AVE
DEL MONTE

PALMA LOTA BAKERY & VARIETY STORE
37 DE VERA ST
MARIBLO

PALMA'S BAKERY
20 SHORTHORN
BAHAY TORO

PALMA-LOTA BAKESHOP
100 GENERAL AVE
BAHAY TORO

PALMAS CLOTHIER
791 BONIFACIO ST
PAG-IBIG SA NAYON

PAMELA'S BREAD HOUSE
20 PITIMINI ST
DEL MONTE

PAMPAGUENOS SASH & FURNITURE MFG
1067 EDSA
KATIPUNAN

PAMPANGA WOODEN CRAFT
257 ROOSEVELT AVE
SAN ANTONIO

PAN ASIA MARKETING
141 MAUBAN ST
MANRESA

PANARY HOUSE
241 MAYON ST
SAN ISIDRO LABRADOR

PARDO NORMA FACTORY
32A P SENADOR ST
SAN ANTONIO

PARENO PRINTING PRESS
59A MARVEX DRIVE
BALINGASA

PARMATECHNICAL LABORATORY
5 MORQUECILLO ST
BUNGAD

PATRONA CARPENTRY SHOP
352 BLUMENTRITT EXT
SALVACION

PAULI FELIX TAILORING
199C KANLAON ST
MAHARLIKA

PAZ ELENA DRESSMAKING
174E DR ALEJOS ST
SALVACION

PEARL ISLAND COMMERCIAL CORP
37 IGDALIG ST
MANRESA

PEARL PRINTING PRESS
295 ROOSEVELT AVE
SAN ANTONIO

PEDRAJA PRINTING
728 BONIFACIO ST
PAG-IBIG SA NAYON

PERES TAILORING
66 CORUMI ST
MASAMBONG

PERFECTION DIE CUTTING
28C TACIO ST
DAANG BUNDOK

PHIL HANGER MANUFACTURING
207 ROOSEVELT AVE
DEL MONTE

PHIL PACIFIC LABORATORY
69 M VIOLA ST
BALINGASA

PHIL TICKET PRINTER CO
924 DEL MONTE AVE
DAMAYAN

PHIL TIME PIECE MFG CORP
1105 EDSA
VETERANS VILLAGE

PHIL TIMEPIECE MANUFACTURING CORP
1105 EDSA
BUNGAD

PHIL TOBACCO FLUE CURING/REDRYING
802 BONIFACIO ST
PAG-IBIG SA NAYON

PHIL VALVE MANUFACTURING CO
1063 DEL MONTE AVE
PALTOK

PHILAM PARK TAILORING
12 EAST LAWIN AVE
PHIL-AM

PHILIP'S BAKERY
165 ROAD 8
BAGONG PAG-ASA

PHILLIPI MANUFACTURING INDUSTRIES
11 DAGOT ST
MANRESA

PHOENIX PRESS
927 QUEZON AVE
STA. CRUZ

PHOENIX PUBLISHING HOUSE INC
937 QUEZON AVE
STA. CRUZ

PINEHURST EXPORT
422 RETIRO ST
MAHARLIKA

PINGPING LECHON & RESTAURANT
14 A BONIFACIO ST
DAANG BUNDOK

PIONEER INDUSTRIES
15 DE JESUS ST
SAN ANTONIO

PLASTIC ARTS & SIGNS
22 A BONIFACIO ST
DAANG BUNDOK

MANUFACTURING

R V K PRINTING SERVICES
51A MALAYA ST ALCA BLDG
MAHARLIKA

RADEEM TRADING
19 ROAD 14
BAHAY TORO

RADOVAL SUB CONSTRACT SHOP
36A BERNARDO ST
MARIBLO

RAINBOW BAKE SHOP
1013 DEL MONTE COR DEL MONTE AVE
DEL MONTE

RAMCY INTERIORS
56 A BONIFACIO AVE
N.S. AMORANTE

RAMIREZ TAILORING
95 BANSALANGIN ST
VETERANS VILLAGE

RAMONA DRESS SHOP
15 SELECTA ST
PAG-IBIG SA NAYON

RAMOS BAKERY
1 PAO ST COR AMORANTO ST
ST. PETER

RAMOS BAKERY
48A BALINGASA ST
BALINGASA

RAMOS CAKES & PASTRIES
111 STO DOMINGO ST
SIENNA

RAMSON INDUSTRIAL CORP
185 STO DOMINGO ST
BALINGASA

REAL CHEMICALS INC
256 ROOSEVELT AVE FASCON BLDG
SAN ANTONIO

REAL LITA'S BAKERY
40 CALAMBA ST
SAN ISIDRO LABRADOR

REFLECTION DRESS SHOP
25 N ROXAS ST
SAN ISIDRO LABRADOR

RELINGADO'S IRON WORKS
1114 DEL MONTE AVE
PALTOK

REMERCO GARMENT MFG CORP
15 VICTORIA HILLS ST
BUNGAD

REX PRINTING CO INC
84 P FLORENTINO ST
STO. DOMINGO

REYES BAKERY
101 IBA ST
SAN ISIDRO LABRADOR

REYNALDO SCULPTURE
149 ROAD 2
BAGONG PAG-ASA

RHIANNE ENTERPRISES & PRINTING
50 P SENADOR ST
DEL MONTE

RICARDO SACDALAN VINEGAR
65 MENDOZA ST
PALTOK

RICARDO'S TAILORING
50 CORUMI ST
MASAMBONG

RICH TAILORING
6 PALAWAN ST
BAGONG PAG-ASA

RICOLITE BAKERY
22 VALENCIA ST
DEL MONTE

RIDJO PAPER CORP
64 JUDGE J LUNA ST
BUNGAD

RIENTON DRESS SHOP
37 ROAD 14
BAHAY TORO

RIKKO TAILORING
223E ROOSEVELT AVE
DEL MONTE

RIMAR MERCHANDISING
1 BATANGAS ST
ALICIA

RINEL'S GARMENT
637 DEL MONTE AVE
MASAMBONG

RIVENDELL ENTERPRISES
2B FEMA ST
BAHAY TORO

RIVERA MASTERCRAFT INC
133 WEST AVE
BUNGAD

RIZAL GRAVEL & SAND
6 CONGRESSIONAL EXT
BAHAY TORO

ROBES PIERRE MEN'S SHOP
93C WEST AVE
BUNGAD

ROBINA IRONWORKS
5 ROBINA ST
BUNGAD

ROBTON INDUSTRIES INC
250 STO DOMINGO ST
BALINGASA

RODEL HOSPITAL EQUIPTMENT
37 WEST RIVERSIDE ST
DEL MONTE

ROKKO INDUSTRIAL CORP
4 DON MANUEL ST
SALVACION

ROLEX PLASTIC MANUFACTURING
260 ARANETA AVE
MASAMBONG

ROMAR JEAN FASHION
88 MORATO ST
PARAISO

ROMAROD STEEL
191 ROOSEVELT AVE
DEL MONTE

ROOK WARDROBE
150 MAYON ST
STA. TERESITA

ROOSEVELT GENERAL UPHOLSTERY
263 ROOSEVELT AVE
SAN ANTONIO

ROPERLHAZE ENTERPRISES
959 EDSA
PHIL-AM

ROSAM BAKERY
993 A BONIFACIO AVE
BALINGASA

ROSE ANNE BAKERY & STORE
243 D TUAZON AVE COR G ROXAS ST
SAN JOSE

ROSEVIR'S BAG
116 ROAD 20
BAHAY TORO

ROSINNIS DRESS SHOPBEAUTY SALOON
904 A BONIFACIO AVE
BALINGASA

ROWENA'S BAKERY & HOT PANDESAL
DAPITAN COR MAYON ST
STA. TERESITA

ROYAL PORCELAIN
704 DEL MONTE AVE
TALAYAN

RUDY'S GREAT MAKERS
28A SEMINARY RD
BAHAY TORO

RUZIELL'S DRESSES
1030 DEL MONTE AVE
PARAISO

RYDER CLOTHING CORP
251 ROOSEVELT AVE
SAN ANTONIO

S & J COTTAGE INDUSTRIES INC
10 ADAMS ST
SAN ANTONIO

S E FASHION MODE
70 ROAD 23
BAHAY TORO

S R BAKERY
73 T MORATO AVE
DAMAYAN

S T I SPORT SHOES FACTORY
127 BALINGASA ST
BALINGASA

SALVADOR DRESS SHOP
30 ST JUDE ST
BAHAY TORO

SALVADOR TAILORING
135 ROAD 10 COR ROAD 1
BAGONG PAG-ASA

SAMONTE FROGSKIN BAG MFR
21 ROAD 14
BAHAY TORO

SAMSON BAKERY
169 BALINGASA ST
BALINGASA

SAMSON ICE PRODUCT
5 ZAMORA ST
PALTOK

SAMSON JOGGING SUIT
129 BALINGASA ST
BALINGASA

SAMSON MACHINE SHOP
39 MARVEX DRIVE
BALINGASA

SAMSON STORE & BAKERY
29 J AQUINO ST
BALINGASA

SAN DIEGO RICE MILL
5 VILLA SOCORRO
BAHAY TORO

SAN FRANCISCO GARMENT
157 TOLENTINO ST
SAN ANTONIO

SAN FRANCISCO MIRROR CORP
45 DE VERA ST
PARAISO

SAN FRANCISCO OIL & PAINT CO INC
18 JUDGE J LUNA
PALTOK

SANGA GRAVEL & SAND
190 A BONIFACIO AVE
N.S. AMORANTE

SANTAL BAG MANUFACTURING
199 AMORANTO ST
SIENNA

SANTIAGO IGNACIO TAILORING SHOP
35 ILOCOS SUR ST
RAMON MAGSAYSAY

SANTOS EDUARDO CARBON MAKING
189 RETIRO ST
SALVACION

SANTOS GARMENTS
11 MACOPA ST
ST. PETER

SANUTA BIENVENIDO BAKERY
20 66T E RIVERA ST
SAN JOSE

SAYSON COTTAGE INDUSTRY
11 ROAD 5
BAGONG PAG-ASA

SEE WOOD CRAFT
21 WEST RIVERSIDE ST
DEL MONTE

SEEKERS TAILORING
215 MAYON ST
N.S. AMORANTE

SELECTA DAIRY PRODUCT
100 SELECTA ST
PAG-IBIG SA NAYON

SERGIO MENDOZA PRINTING PRESS
32B ABAO ST
DAANG BUNDOK

SESE CERAMICS
A BONIFACIO AVE
N.S. AMORANTE

SHAPE & STYLE DRESS SHOP
28B CONGRESSIONAL RD
RAMON MAGSAYSAY

SHAPPERS TAILOR
259 MAYON ST
N.S. AMORANTE

SHIRT & SHORT DRESS SHOP
13 NUEVA VIZCAYA
STO. CRISTO

SILVERTOWN OIL FILTER MFG CO
15 DAGOT ST
MANRESA

SIMECO METAL & TRADING CORP
1054 DEL MONTE AVE
PALTOK

SIMON'S TAILORING
953 QUEZON AVE
STA. CRUZ

SINDICO GARMENTS
172 MATUTUM ST
ST. PETER

SIOSON SIDE CAR
3 BUKIDNON ST
RAMON MAGSAYSAY

SIR EDWARD TAILORING SHOP
1131 DEL MONTE AVE
PALTOK

SISON ANDRES UPHOLSTERY
263 ROOSEVELT AVE
SAN ANTONIO

SKELLEX PHILS INC
40 FINANCE ST
BAHAY TORO

SKY GARMENTS
164 MAYON ST A C D BLDG
MAHARLIKA

SLEEPWELL BED
35 BALER ST
BUNGAD

SNACK PIZZAS
509 AMORANTO ST
ST. PETER

SO FAI HOL FACTORY
354 MARVEX DRIVE
BALINGASA

SOCIAL TRADING
40 LATUKAN ST
MANRESA

SOLA VENTURE
39 LANAO ST
MASAMBONG

SOLAR PLASTICS CORP
115 MINDANAO AVE
PROJECT 6

SOLEDAD ASIATICO BAKERY
52 ARAMISMIS ST
VETERANS VILLAGE

SOLEDAD BAKERY
52 TOLENTINO ST
DAMAYAN

SOLEMAR COMMERCIAL PRESS
46 A BONIFACIO ST
DAANG BUNDOK

SOLID COATING ENTERPRISE
3 MILLER ST
BUNGAD

SOLID FILTER INDUSTRIES
158 TOLENTINO ST
SAN ANTONIO

SOLID MACHINE INDUSTRIES DEV CORP
15 GABO ST
MASAMBONG

SOLID ONE ALUMINUM FACTORY
226 STO DOMINGO ST
BALINGASA

SOLID-ONE ENGG & INDUSTRIAL SALE
630 BONIFACIO ST
PAG-IBIG SA NAYON

SOLIDAD BAKERY
72 CORRIGIDOR ST
RAMON MAGSAYSAY

SOLIDAD BAKERY
9 CAGAYAN ST
RAMON MAGSAYSAY

SOLNA PRINTING
147 WAYAN ST
MASAMBONG

SOMEL ENTERPRISES
633 QUEZON AVE
STO. DOMINGO

SONYA SHIRT FACTORY
144 TOLENTINO ST
DEL MONTE

SORING DRESS SHOP
43 MINDANAO AVE
BAGONG PAG-ASA

SOUTHLINE EXPRESS
135 BIAK-NA-BATO ST
SIENNA

MANUFACTURING

SYL-FLEX INDUSTRIES INC
993 EDSA
VETERANS VILLAGE

SYL-FLEX INDUSTRIES INC
1029 EDSA
VETERANS VILLAGE

SYNDER MARKETING PHILS INC
947 A BONIFACIO AVE
BALINGASA

T S T MANUFACTURING CORP
29 M VIOLA ST
BALINGASA

T V Y INDUSTRIES
10 JOY ST GRACE VILL
BALINGASA

T Y LORAN TAILORING
149 MAYON ST
STA. TERESITA

TADEO'S MARKETING
69D SIMOUN ST
STO. DOMINGO

TAGAYTAY IRON WORKS
22 S6T E RIVERA ST
SAN JOSE

TAKAHARA INDUSTRIES
3 HOPE ST GRACE VILL
BALINGASA

TALABAN ALEJANDRO UPHOLSTERY SHOP
184 ISAROG ST
SALVACION

TALAKAG TIMBER INC
1012 EDSA
RAMON MAGSAYSAY

TAMINDAN DRESS SHOP
8 NEGROS ST
STO. CRISTO

TARACATAC DRESS SHOP
62 CADIG ST
SALVACION

TASTE RITE BAKERY
141 ROAD 3
PROJECT 6

TASTERITE BAKERY
30 ALLEY 2
PROJECT 6

TAYAG FURNITURE
25 MINDANAO AVE
BAGONG PAG-ASA

TECSON PLASTIC
15 MALASIMBO ST
MASAMBONG

TEDD'S TAILORING
73 SHORTHORN
BAHAY TORO

TEE SIU HE MISUA MAKING
136 IRIGA ST
SALVACION

TENIO BAKE SHOP & STORE
834 BANAWE ST
SIENNA

TENITE WILWAYCO DRESS SHOP
1193 QUEZON AVE
STA. CRUZ

THERESE FASHIONE TICS
148 APO ST
MAHARLIKA

TIEN HUNG AGRO-INDUSTRIAL CORP
148 J AQUINO CRUZ ST
BALINGASA

TIMOTHY GARMENT
955 A BONIFACIO AVE
BALINGASA

TING FELIPE MANUFACTURE
30 DON MANUEL ST
SALVACION

TIP TOP ENTERPRISES
960 INT A BONIFACIO AVE
BALINGASA

TIPTOP TEXTILE
13 MILLER ST
BUNGAD

TIU HANDICRAFTS
9 FEBRUARY ST CONGRESSIONAL
BAHAY TORO

TIUMAN ENTERPRISES
1274 G ARANETA AVE
STO. DOMINGO

TOONG ERNESTO TAILORING
57B CADIG ST
SALVACION

TOP MOST PRODUCT INC
89 WEST RIVESIDE
SAN ANTONIO

TOP MOST PRODUCTS
3 APOLLO ST
DEL MONTE

TOP MOST PRODUCTS INC
55 LINCOLN ST
SAN ANTONIO

TOP MOST PRODUCTS INC
158 WEST RIVERSIDE
SAN ANTONIO

TOP-R TAILORING
340 ROOSEVELT AVE
VETERANS VILLAGE

TOPFLIGHT PHILS INC
147 STO DOMINGO ST
MANRESA

TORRES STEEL & METAL PRODUCTS
328 ROOSEVELT AVE
VETERANS VILLAGE

TRADE ENTERPRISES
54 V ILAGAN ST
PALTOK

TRANS ALLOY METAL MANUFACTURING
47 DAGOT ST
MANRESA

TRANS WORLD PAPER CORP
272 ROOSEVELT AVE
SAN ANTONIO

TRANSAPEX TRADING CORP
1391 G ARANETA AVE
SIENNA

TRANSPRINT
34 P SENADOR ST
SAN ANTONIO

TRI-J BAKESHOP
555 RETIRO ST
DAANG BUNDOK

TRI-M LABORATORY
35E PUGAD LAWIN
BAHAY TORO

TRI-MARK DISTRIBUTORS INC
99 ROOSEVELT AVE
STA. CRUZ

TRI-X SHOP
34 ROAD 7
BAGONG PAG-ASA

TRIMOND INC
83 SGT RIVERA ST
MANRESA

TRITON GARMENT MANUFACTURING
64 PANALTURAN ST
MANRESA

TRIUMPH PRODUCTS
19 MALASIMBO ST
MASAMBONG

TRU-COPY PRINTING PRESS INC
TACIO COR IRIGA STS
DAANG BUNDOK

TRY ME
12 DON PEPE ST
STO. DOMINGO

TULIPS BAKE SHOP
89C WEST AVE
BUNGAD

TWIN ACES INDUSTRIES
107 JUDGE J LUNA ST
DEL MONTE

TWIN ACES INDUSTRIES INC
107 JUDGE J LUNA ST
SAN ANTONIO

TWIN HILLS GIFT SHOP
136 BANSALANGIN ST
VETERANS VILLAGE

TYCOON BOUTIQUE
942B DEL MONTE AVE
DAMAYAN

TYCOON TAILORING
17 APOLLO ST
DEL MONTE

U B S MARKETING
225 D TUAZON ST
MAHARLIKA

U K A CORP
24 DAPITAN ST
STA. TERESITA

UGATA JUANA DRESS SHOP
34 ISAROG ST
SAN ISIDRO LABRADOR

UNI BAG
48 JOY ST GRACE VILL
BALINGASA

UNI-MILL MANUFACTURING CO INC
27 PANALTURAN ST
MANRESA

UNIC PAPER PRODUCTS
37C BALER ST
BUNGAD

UNIMAR TRADING
83 JUDGE J LUNA COR DE JESUS STS
SAN ANTONIO

UNION HARDWARE
58 OBUDAN ST
MANRESA

UNITED CHINA SHIRT FACTORY
63 TAGDALIT ST
MANRESA

UNNO STEEL PRODUCTS INC
139 JOY ST GRACE VILL
BALINGASA

USOK ARTS
70 MINDANAO AVE
PROJECT 6

UY AURORA DRESS SHOP
119B IBA ST
SAN ISIDRO LABRADOR

V R M BAKERY
52 PANGASINAN
STO. CRISTO

VALDEZ RICA DRESS SHOP
407 DEL MONTE AVE
MANRESA

VALLIANT INDUSTRY CORP
135 JOY ST GRACE VILL
BALINGASA

VEE LUBE TRADING CORP
2 ELEVEN RD GRACE VILL
BALINGASA

VEGA'S DRESS SHOP
26 JULY ST
BAHAY TORO

VENUS MARBLE CORP
61 WEST AVE COR CAVITE ST
PALTOK

VHINGS MISWA FACTORY
55 CORUMI ST
MASAMBONG

VI-CONS RUGGED
73 BALINGASA ST
BALINGASA

VIBAL PUBLISHING HOUSE INC
6 ARANETA AVE COR MA CLARA ST
STO. DOMINGO

VICENTE COMMERCIAL
264 ARANETA AVE
MASAMBONG

VICENTE MUFFLER CENTER
1004 A BONIFACIO AVE
BALINGASA

VICTOR GARMENTS
54 ROAD 3
PROJECT 6

VICTORY JEEP
112 WEST RIVERSIDE
SAN ANTONIO

VIKI-SAM DRAPERIES & LADIES SHOP
35 SHORTHORN
BAHAY TORO

VIOLETA CONSTANTINO DRESS SHOP
11 TACIO ST
DAANG BUNDOK

VIRGO INK TRADING
15 BAYAYA ST
BUNGAD

VIRGO PHARMA LAB/METROFIL DRUG
17 HERNANI ST
SALVACION

VISUAL GLASSWARE
68 M H DEL PILAR ST
SAN ANTONIO

VITO MANUEL COFFIN MAKER
993 A BONIFACIO AVE
BALINGASA

VITSON MILLS INC
254 STO DOMINGO ST
MANRESA

VIVO FASHION CENTER
1 ZAMBOANGA ST
DAYONG KANLURAN

VOLTA INDUSTRIAL WIRE MFG CO
10 M VIOLA ST
BALINGASA

WAEISON MARKETING
19 LEGASPI RD
PHIL-AM

WANDAY TEXTILE & PRINTING
32 DAPITAN ST
STA. TERESITA

WARME CHEMICAL CORP
400 MAYON ST
LOURDES

WEL PRINTS SERVICES
48 SANTIAGO ST
SAN ANTONIO

WELL PACK INC
280 ARANETA AVE
MASAMBONG

WENACH TAILORING
2 AGUILAR ST
BUNGAD

WERA PRINTING PRESS
44 ILOCOS SUR ST
RAMON MAGSAYSAY

WESTERN INK CORP
43 IGDALIG ST
MANRESA

WESTERN JEANS
230B ILOCOS SUR
STO. CRISTO

WESTFIELD
41 PAGATAAN ST
MANRESA

WESTON FOOD PRODUCT
98 TOLENTINO ST
DEL MONTE

WEX PHIL INTERNATIONAL
10 S MAYA DV
PHIL-AM

WILLESTER ENTERPRISES
10 J AQUINO ST
BALINGASA

WILSAN PRINTING
17 ZORRA ST
PALTOK

WINDEL DYNAMIC
73 JOY ST GRACE VILL
BALINGASA

WINSTON PLASTIC FACTORY
222 STO DOMINGO ST
BALINGASA

WOOD ENGRAVING SERVICES
DAPITAN COR BIAK NA BATO
STO. DOMINGO

WOOD STOCK
31D MINDANAO AVE
BAGONG PAG-ASA

WOOLRICH TAILORING
977 DEL MONTE AVE
DEL MONTE

WORLD FASHION CORP
35 BALER ST
BUNGAD

WORLD WIDE PACKAGING
48 ANAK BAYAN ST
PALTOK

WORLD WIDE PAPER MILLS INC
22 BALER ST
PALTOK

PROFESSIONAL SERVICES

ALPHA PIANO'S REPAIR SHOP
1 ROAD 19
BAHAY TORO

ALTA ELECTRONICS
27 SHORTHORN
BAHAY TORO

AMOR PIMENTEL BEAUTY SALON
93D WEST AVE
BUNGAD

AMPY'S HOUSE OF BEAUTY
73C SHORTHORN
BAHAY TORO

ANA CATRINA BEAUTY SHOP
986 DEL MONTE AVE
DAMAYAN

ANABELLE OPTICAL LABORATORY
4 BANGALANGIN ST
VETERANS VILLAGE

ANGLEMAN PHOTOGRAPHY VIDEOGRAPHY
1030 DEL MONTE AVE
PARAISO

ANNA DIZON HOUSE OF BEAUTY
950 A BONIFACIO AVE
BALINGASA

ANNABEL HOUSE OF BEAUTY
CLOVERLEAF MKT
BALINGASA

ANNIE'S HOUSE OF BEAUTY
159 ILOCOS NORTE ST
ALICIA

ANROSS BEAUTY SHOP
9 ILOCOS NORTE ST
RAMON MAGSAYSAY

APOLLO PEST CONTROL
QUEZON AVE CECILEVILLE BLDG
STA. CRUZ

AQUINO GALANG & LUCAS ASSOCIATES
299 A BONIFACIO ST
SAN JOSE

ARABESQUE INDUSTRIAL PHIL INC
1040 A BONIFACIO AVE
BALINGASA

ARBY DANCE PROMOTION
30 ROAD 9
BAGONG PAG-ASA

ARCANGEL BRENDA SALOON
280 A BONIFACIO ST
SAN JOSE

ARIEL'S REPAIR SHOP
TACIO ST
DAANG BUNDOK

ARTISTIC BEAUTY PARLOR
77 BUKIDNON ST
RAMON MAGSAYSAY

ARTISTIC BEAUTY SALON
77 BUKIDNON ST
ALICIA

ARTMAN STUDIO
325 QUEZON AVE
STA. CRUZ

ATTY MONTALBAN LAW OFFICE
10 ROAD 14
BAHAY TORO

ATTY ORPIANO WENCESLAO LAW OFFICE
87 MINDANAO AVE
BAGONG PAG-ASA

ATTY PLACIDO MARQUEZ LAW OFFICE
149 ANAHAW ST
VETERANS VILLAGE

ATTY SAMBRANO CARLITO LAW OFFICE
71 ROAD 1
BAGONG PAG-ASA

ATTY SANTOS LAW OFFICE
12 DON PEPE ST
STO. DOMINGO

ATTY SUNDIAM LAW OFFICE
8 PANGILINAN DRIVE
BAHAY TORO

AUTO HANDLER
789 BANAWE ST
ST. PETER

AU AU BEAUTY BOX
243C BONIFACIO ST
PAG-IBIG SA NAYON

AXIS MACHINERY
1034 EDSA
RAMON MAGSAYSAY

B & F UPHOLSTERY
159 ROAD 8
BAGONG PAG-ASA

B J BEAUTY CENTER
3 SHORTHORN
BAHAY TORO

B J S BETAMAX RENTAL
318 RETIRO ST
MAHARLIKA

B Y S VIDEO
238 ROOSEVELT AVE
SAN ANTONIO

BABY LA BULE BEAUTY PARLOR
131 ISAROG ST
SALVACION

BABY'S UNISEX PARLOR
44 P SENADOR ST
DEL MONTE

BADEN HAUS
94 D TUAZON ST
LOURDES

BALTAZAR DIZON LAW OFFICE
8 BERNARDO ST
MARIBLO

BAMBI BEAUTY PARLOR
19 SAN VICENTE ST
DAMAYAN

BARANGAN NOTARY PUBLIC
285 RETIRO ST
N.S. AMORANTE

BATUMBAKAL REPAIR SHOP
ROAD 23 LOGANS COMPD
BAHAY TORO

BAYANI'S STUDIO
1032 DEL MONTE AVE
PARAISO

BEAUTY CENTER
14 EAST LAWIN AVE
PHIL-AM

BEAUTY HAIR CITY
85 DEL MONTE AVE
SAN JOSE

BECKY BEAUTY SALON
23 BULOGAN ST
SAN ISIDRO LABRADOR

BELLY'S BEAUTY PARLOR
2 ROAD 1
PROJECT 6

BELTRAN DANILO REPAIR SHOP
260 RETIRO ST
SALVACION

BEN & MAT SHOE REPAIR SHOP
476 CLOVERLEAF BALINTAWAK
BALINGASA

BENEVERITO LAW OFFICE
108 ROAD 3
BAGONG PAG-ASA

BENITO ELY PE MEDICAL CLINIC
92 TOCTOKAN ST
MASAMBONG

BENNA'S GROOMING SALON
585 BONIFACIO ST
PAG-IBIG SA NAYON

BENOR'S RADIO SHOP
34B SAN VICENTE ST
DAMAYAN

BERNABE SHOE REPAIR
30A CONGRESSIONAL RD
RAMON MAGSAYSAY

BERNIE'S BEAUTY SALON
2 BAUTISTA ST
DAMAYAN

BERTING REPAIR SHOP
45 MINDANAO AVE
BAGONG PAG-ASA

BETA MATE VIDEO RENTAL
31A ROAD 4
PROJECT 6

BETAMAX SALES/RENTALS
19 MINDANAO AVE
BAGONG PAG-ASA

BETH BEAUTY PARLOR
109 P FLORENTINO ST
STO. DOMINGO

BETH J BEAUTY SHOP
1138 DEL MONTE AVE
PALTOK

BHAL VILLALON BEAUTY SHOP
164 MAYON ST
MAHARLIKA

BICOL SHOE REPAIRING
4763 CLOVERLEAF BALINTAWAK
BALINGASA

BILLY GAMBOA BEAUTY PARLOR
157 MAYON ST
STA. TERESITA

BINAS NOTARY OFFICE
24 LUNAS ST
N.S. AMORANTO

BONIFACIO BARBER SHOP
233 A BONIFACIO COR TAGAYTAY ST
SAN JOSE

BOY CHUA HAIR CENTER
352 ROOSEVELT AVE
VETERANS VILLAGE

BRELLA TOMMY BILLBOARD DESIGNER
170C TUAZON ST
MAHARLIKA

BRILLIANT BOUNCE SALON
201 DEL MONTE AVE
MASAMBONG

BUBBLES & BEAUTY LANE
151 MAYON ST
STA. TERESITA

BUCUD'S BALLOONS CHAIRS/TAB SVCS
189 SAN ANTONIO EXT
KATIPUNAN

BUDGET VIDEO
407 DEL MONTE AVE
MANRESA

BUILDING MATE SERVICE SPECIALIST
15A MINDANAO AVE
BAGONG PAG-ASA

BUSINESS STATISTICS MONITOR
560 MAYON ST
MAHARLIKA

C I TRADING & ENGINEERING SHOP
9 PINEDA ST
PAG-IBIG SA NAYON

C P R J JEWELRY REPAIR SHOP
153C ROOSEVELT AVE
DAMAYAN

C T F UPHOLSTERY & REPAIR SHOP
TACIO ST
N.S. AMORANTE

CABACUNGAN LAW OFFICE
633 QUEZON AVE
STO. DOMINGO

CABANA BEAUTY PARLOR
16 SELECTA ST
PAG-IBIG SA NAYON

CABASAL PETER S BEAUTY PARLOR
201 DEL MONTE AVE
MASAMBONG

CALDO FLORENCIO SCULPTURE
7E SAMPAGUITA ST
SALVACION

CAMERA TECHNIK
419 QUEZON AVE COR BANAWE ST
LOURDES

CANDY BEAUTY PARLOR
CONGRESSIONAL SHOPG ARCADE P A
RAMON MAGSAYSAY

CAPILI FRANCISCO BARBER SHOP
AGUILAR COR MORQUECILLO ST
BUNGAD

CAPRICORN ENTERTAINMENT
993 EDSA
VETERANS VILLAGE

CARING'S SALON
23 BANGALANGIN ST
VETERANS VILLAGE

CARLO C HAIR & MAKE UP STUDIO
55 G FELIPE ST
PARAISO

CARLOS CARINDERIA
13 11TH AVE
BALINGASA

CARLOS SUNDIAM LAW OFFICE
104 CETACIO ST
SIENNA

CARLOT'S HAIR SALOON
52 BUKIDNON ST
RAMON MAGSAYSAY

CARN HAIR-DO
701 BANAWE ST
ST. PETER

CARVAJAL LINA BEAUTY PARLOR
82 RETIRO ST
SALVACION

CASANOVA LAW OFFICE
47 SCOUT ALCARAZ ST
MAHARLIKA

CASTELO CENTER INC
95 WEST AVE
BUNGAD

CEFERINO REPAIR SHOP
146 FORT SANTIAGO
STO. CRISTO

CENTRAL AIR CONDITIONING
547A BANAWE ST
LOURDES

CHE ELITE BEAUTY PARLOR
139 ROAD 3
PROJECT 6

CHELO KABAB SAJAR
106 WEST AVE
PHIL-AM

CHENG LAW OFFICE
10 ROAD A
VETERANS VILLAGE

CHIEROMA J BEAUTY PARLOR
56 ROAD 3
PROJECT 6

CHOUKARA STUDIO FOR HAIR
9 TACIO ST
DAANG BUNDOK

CHRISTINA MAE BEAUTY DEN
6 MAYON ST
STA. TERESITA

CHUA CECILLE CATERING
163 TUAZON ST
MAHARLIKA

CITA'S BEAUTY PARLOR
130 DANGAY ST
VETERANS VILLAGE

CITIZENZ BARBER SHOP
113 RETIRO ST
DAANG BUNDOK

CITO'S ELECTRICAL SHOP
54C KANLAON ST
STA. TERESITA

CLARISSE BEAUTY SHOP
963 EDSA
PHIL-AM

COFFEURE DE MANILLE BEAUTY SALOON
142 N S AMORANTO SR AVE
STO. DOMINGO

COLEEN BEAUTY SHOP
22C RIVERA COR BAUTISTA ST
PARAISO

CONTACH ENTERPRISES
132 TOLENTINO ST
DEL MONTE

CORA'S BEAUTY SALON
38 BANGALANGIN ST
VETERANS VILLAGE

CORPUZ ELECTRICAL REPAIR SHOP
685 BONIFACIO ST
PAG-IBIG SA NAYON

CORTEZ ANGEL APPL REPAIR SHOP
ROOSEVELT AVE
PARAISO

CORUMI AIR CONDITIONING
53 CORUMI ST
MASAMBONG

COUNTRY COOL
33 LINAO ST
ST. PETER

COUNTRY COOL PHIL INC
33 LINAO ST CAR SERVICE
ST. PETER

District 1 -

PROFESSIONAL SERVICES

EARL'S BEAUTY SALOON
22 MAYON ST
STA. TERESITA

ECHIE'S BEAUTY SALOON
15B SHORTHORN
BAHAY TORO

EDDEE'S BEAUTY SALON
127A WEST AVE
BUNGAD

EDDIE'S JEWELRY
204 BACO ST
SALVACION

EDSA BARBER SHOP
9576 EDSA
PHIL-AM

EFREN BEAUTY SHOP
157 BANSALANGIN ST
VETERANS VILLAGE

ELECTRO INDUSTRIAL
353 A BONIFACIO ST
SAN JOSE

ELECTRO VISION SYSTEM
139 ROOSEVELT AVE
PARAISO

ELIZABETH BEAUTY PARLOR
79 CORRIGIDOR ST
RAMON MAGSAYSAY

ELIZABETH BOUTIQUE PARLOR
29 FELIPE ST
DAMAYAN

ELLEN'S BEAUTY PARLOR
59 CALAVITE ST
SALVACION

EQUITABLE GENERAL SERVICES
164B ROOSEVELT AVE
DEL MONTE

ESTELA STUDIO
156 ROOSEVELT AVE
PARAISO

F J C VIDEO & PHOTO HAUS
905 A BONIFACIO AVE
BALINGASA

F R SEVILLA ENGINEERING
256 ROOSEVELT AVE FASCON BLDG
SAN ANTONIO

F T TROPEO REFRIGERATION
17 A MAYO ST
N.S. AMORANTE

FABAGNOT FELIFE XEROX COPY
17 HERNANI ST
SALVACION

FACES HAIR CARE
38A GENERAL AVE
BAHAY TORO

FAMICON BETAMAX TAPES RENTALS
174 BANSALANGIN ST
VETERANS VILLAGE

FELGEN ELECTRONICS SERVICES
9 TACIO ST
DAANG BUNDOK

FELIX LAPEL SALON
788A BANAWE ST
SIENNA

FELY'S BEAUTY SHOP
151 ILOCOS SUR COR ILOCOS NORTE
ALICIA

FELY'S HOUSE OF BEAUTY
73 ANGELO ST
N.S. AMORANTE

FERDIE GENETA BEAUTY PARLOR
17 LUNAS ST
N.S. AMORANTE

FERNANDEZ LAW OFFICE
19 ILOCOS NORTE ST
RAMON MAGSAYSAY

FERNANDEZ TOBIAS LAW OFFICE
867 MAYON ST
N.S. AMORANTE

FERNIES HAIR DRESSER
5 SAN JOAQUIN ST
MARIBLO

FIDES BEAUTY HOUSE
41E SCOUT ALCARAZ ST
MAHARLIKA

FILVIC REPAIR SHOP
146 TOLENTINO ST
DEL MONTE

FITZ HAIR SALON
64 BAHAWAN ST
MASAMBONG

FIVE EIGHT VIDEO
58 M H DEL PILAR ST
SAN ANTONIO

FLORENCE HOUSE OF GLAMOUR
240 A BONIFACIO AVE
SAN JOSE

FLORENCIO C SHOE RPR & SSARI STR
20 BALINGASA ST
BALINGASA

FLORO BLUE PRINTING
325 QUEZON AVE
STA. CRUZ

FLORO BLUE PRTNG & PHOTO DEV
BANAWE ST
STO. DOMINGO

FOTO ARTS SERVICES
368 A BONIFACIO ST
SAN JOSE

FOUR D'S AUTO REPAIR SHOP
137 WEST AVE
BUNGAD

FOX'S VIDEO INC
S M CITY 2ND LEVEL
BAGONG PAG-ASA

FRANCISCO & FRANCISCO LAW OFFICE
1181 QUEZON AVE
STA. CRUZ

FRED WATCH REPAIR
CONGRESSIONAL SHOPG ARCADE P D
RAMON MAGSAYSAY

FRENZ BEAUTY PARLOR
169 ILOCOS SUR
STO. CRISTO

FRISCO BARBER SHOP
152 ROOSEVELT AVE
PARAISO

FRONDA JOSE REPAIR SHOP
38 ROAD 8
BAGONG PAG-ASA

FRONT LINE BETA TAPES RENTALS
15A SHORTHORN
BAHAY TORO

FURTUNATO REPAIR SHOP
44 MARVEX ST
PAG-IBIG SA NAYON

G S BEAUTY PARLOR
59 SHORTHORN
BAHAY TORO

G X 44 ELECTRONIC REPAIR CENTER
115 WEST AVE
BUNGAD

GALGANA BEAUTY SHOP
4 SALENG ST
VETERANS VILLAGE

GALINO'S ELECTRICAL REPAIR SHOP
109B SAN PEDRO BAUTISTA ST
DEL MONTE

GALVEZ AL BEAUTY PARLOR
3B ZAMBOANGA ST
DAYONG KANLURAN

GARCIA BARBER SHOP
111 ROAD 8
BAGONG PAG-ASA

GARCIA WATCH REPAIRING SHOP
13 C STA CATALINA ST
N.S. AMORANTE

GAZZAZ SALON & BOUTIQUE
282 ROOSEVELT AVE
SAN ANTONIO

GELLE SALON
665 DEL MONTE AVE
MASAMBONG

GERARDO JOAQUIN VIDEO SHOP
39 FORT SANTIAGO COR TACLOBAN ST
ALICIA

GIRON'S BEAUTY SHOP
2 ACUNA DRIVE
BAHAY TORO

GLECY'S BEAUTY SHOP
11 GUEVARA ST
PALTOK

GLENN SILK SCREEN SERVICE
6 ESGUIVEL ST
SAN ANTONIO

GLORIA'S BEAUTY SALON
235 MINDORO
STO. CRISTO

GLORY'S BEAUTY PARLOR
CLOVERLEAF MKT
BALINGASA

GOLDEN HOME VIDEO
189 SPEAKER PEREZ ST
MAHARLIKA

GRACE BARBER SHOP
984 DEL MONTE AVE
DAMAYAN

GRACE SHOE & BAG REPAIR
CONGRESSIONAL SHOPG ARCADE P A
RAMON MAGSAYSAY

GREAT POWER ELECTRICAL SERVICE
93 FLORENCIA ST
DEL MONTE

GS SAMPANGA & ASSOC LAW OFFICE
55 SCT ALCARAZ ST MATUTUM ST
ST. PETER

GSIS T S G INC
225A ROOSEVELT AVE
DEL MONTE

GUZMAN LAW OFFICE
54 MINDANAO AVE
PROJECT 6

HAIR CHERI BARBER/BEAUTY PARLOR
27 SHORTHORN
BAHAY TORO

HAIR FASHION SALON
288 DEL MONTE AVE
ST. PETER

HAIR LANE BEAUTY SALON
114 ROOSEVELT AVE
PARAISO

HAIR LUCK BEAUTY PARLOR
17 ROAD 20
BAHAY TORO

HAIR NOW SALON
78 ROAD 3
PROJECT 6

HAIRGROOM
283 RETIRO ST
N.S. AMORANTE

HAIRPRO
1200 E EDSA
BAHAY TORO

HAIRWAY BEAUTY SALON
146 M H DEL PILAR ST
BUNGAD

HAPPY WORLD BEAUTY SALON
915 EDSA
PHIL-AM

HAZEL'S BEAUTY SALOON
CONGRESSIONAL SHOPG ARCADE P F
RAMON MAGSAYSAY

HEADQUARTERS SALON
35 J BANAWE ST
LOURDES

HEIGHTS STUDIO
259 RETIRO ST
N.S. AMORANTE

HELEN'S BEAUTY PARLOR
DEL MONTE AVE
PALTOK

HELEN'S HOUSE OF BEAUTY
38 DAPITAN ST
STA. TERESITA

HENRY MEMORIAL SERVICES
84 A BONIFACIO ST
DAANG BUNDOK

I B TAURUS
11 BATANGAS ST
SAN ANTONIO

I F C ELECTRONIC CENTER
954 BONIFACIO AVE
BALINGASA

INDUSTRIAL GENERAL INSTALLATION
1038 DEL MONTE AVE
PARAISO

J C P STUDIO ENTERPRISES INC
101 QUEZON AVE KAIMO BLDG
STO. DOMINGO

J R N VIDEO SPACE
484 MAYON ST
MAHARLIKA

J S & SONS INC
31 SGT E RIVERA ST
MANRESA

J S ELECTRICAL SHOP
29B SAN VICENTE ST
DAMAYAN

JADE BEAUTY PARLOR
32 SORSOGON ST
DAYONG KANLURAN

JAM COPY CENTER
39 RD 1
PROJECT 6

JANE BEAUTY PARLOR
107 DEL MONTE AVE
SAN JOSE

JANUS BEAUTY SALON
89B WEST AVE
BUNGAD

JASMIN SALOON
ROAD 3 GATE 3 STALL 3
BAGONG PAG-ASA

JECK JECK HAIR & MAKE UP SALON
8 A SCOUT ALCARAZ ST
N.S. AMORANTE

JEFF'S VIDEO
223B ROOSEVELT AVE
DEL MONTE

JERLYN'S BEAUTY DEN
142 MAYON ST
STA. TERESITA

JERRYLYN'S VIDEO CENTER
71 SCOUT ALCARAZ
ST. PETER

JESUS SHOP
1070 A BONIFACIO AVE
BALINGASA

JHUN SAMSON PARLOR BOUTIQUE
328 RETIRO ST
MAHARLIKA

JIMENEZ RICKY BEAUTY SHOP
20A CORUMI ST
MASAMBONG

JOAN'S BEAUTY PARLOR
71 RD 3
PROJECT 6

JOANN'S BEAUTY CENTER
239A D TUAZON ST
SAN JOSE

JOE'S WATCH & JEWELRY REPAIR SHOP
AXIS MKT STALL 25
RAMON MAGSAYSAY

JOEY BEAUTY PARLOR
CLOVERLEAF MKT BALINTAWAK
BALINGASA

JOHN JOHN VIDEO CENTER
55 D TACIO ST
N.S. AMORANTE

JOVEN SANTIAGO SALON
368 DEL MONTE AVE
SIENNA

JOVILRELHA BEAUTY SALOON
CONGRESSIONAL SHOPG ARCADE P F
RAMON MAGSAYSAY

JOVY RIVERO BEAUTY SALON
221 MAYON ST
STA. TERESITA

JUANGCO NOEL BEAUTY SALON
90 CORUMI ST
MASAMBONG

JUDITH BEAUTY PARLOR
49 ROAD 1
PROJECT 6

JULIE CRISTY BEAUTY PARLOR
217A ROOSEVELT AVE
DEL MONTE

JULIE HOUSE OF BEAUTY
225 MAYON ST
STA. TERESITA

PROFESSIONAL SERVICES

LITO REYES BEAUTY SALON
46 CONGRESSIONAL AVE
BAHAY TORO

LITO'S NEPUMUCENO BEAUTY SHOP
480 MAYON ST
MAHARLIKA

LIWAG RENE HAIRDRESSER
3A ZAMBOANGA ST
DAYONG KANLURAN

LOLLIES BEAUTY PARLOR
11 TACIO ST
DAANG BUNDOK

LOPEZ ART STUDIO
57 SHORTHORN
BAHAY TORO

LORD'S BEAUTY SHOP
85 B TOLENTINO ST
DEL MONTE

LORY'S BEAUTY PARLOR
43 CONGRESSIONAL RD
BAHAY TORO

LOTIE BEAUTY SHOPPE
311 A BONIFACIO ST
SAN JOSE

LOTUS BEAUTY SALON
43A NUEVA VIZCAYA COR MISAMIS
STO. CRISTO

LUCKY ESTER REPAIR SHOP
71 MINDANAO AVE
BAGONG PAG-ASA

LUCY'S BEAUTY SALON
84 BALER ST
PALTOK

LUI BEAUTY PARLOR
215 MAYON ST
N.S. AMORANTE

LUZ BEAUTY PARLOR
82 ROAD 3
PROJECT 6

LYDIA GUNAR SALON
81 MINDANAO AVE
BAGONG PAG-ASA

LYN CORTEZ BEAUTY SALON/BOUTIQUE
564 DEL MONTE AVE
SIENNA

M & J BEAUTY PARLOR
27D FLORES DE MAYO ST
DAMAYAN

M BAEZ BEAUTY SALON
8 TACIO ST
DAANG BUNDOK

M C MARTIN BEAUTY PARLOR
AXIS MKT STALL 24
RAMON MAGSAYSAY

M G S REF & AIRCON CENTER
41 SIMON ST
SAN ISIDRO LABRADOR

M G VIDEO SHOP
137 ILOCOS SUR ST
ALICIA

M M W SERVICE
518 BANAWE AVE
STO. DOMINGO

M S BEAUTY SHOP
84 RETIRO ST
SALVACION

M S VIDEO CENTER
141 AMORANTO COR UBAY ST
SIENNA

MA LOURDES BARBER SHOP
313D ROOSEVLET AVE
SAN ANTONIO

MA PABLICO DRIVER INSTITUTE
1032 EDSA
RAMON MAGSAYSAY

MADLANG BAYAN REPAIR SHOP
10 TOLOME ST
SALVACION

MAGIC TOUCH HAIR DRESSER
6 ABRA ST
RAMON MAGSAYSAY

MAGSALIN BARBER SHOP
72 BALINGASA ST
BALINGASA

MAGTIBAY DENTAL CLINIC
698 SIMOUN ST
STO. DOMINGO

MALABANAN LC EXCAV/PLUMBING SVCS
1067 EDSA
KATIPUNAN

MALEN HAIRDRESSING SCHOOL
267 RETIRO ST
N.S. AMORANTE

MALONZO EDUARDO REPAIR SHOP
34 CALAVITE ST
SALVACION

MALUM LAGMAN BEAUTY SHOP
25 ROOSEVELT AVE
STA. CRUZ

MAMARIL OSCAR ELECTRICAL REPAIR
17 SHORTHORN
BAHAY TORO

MANCOR
47 WEST AVE
PALTOK

MANI'S FASHION
11 DAPITAN ST
STA. TERESITA

MANUEL FERNANDEZ VULCANIZING SHOP
67 SHORTHORN
BAHAY TORO

MAPA TOMAS ACCOUNTING OFFICE
625 AMORANTO ST
SIENNA

MARIANO'S ELECTRICAL SHOP
316 ROOSEVELT AVE
SAN ANTONIO

MARIBETH HOUSE OF BEAUTY
53 CORUMI ST
MASAMBONG

MARING BEAUTY SHOP
17C CORUMI ST
MASAMBONG

MARLENE BETAMAX
350A A BONIFACIO ST
SAN JOSE

MARLENE'S BETAMAX
252 D TUAZON ST
MANRESA

MARMAND BARBER SHOP
6 CONGRESSIONAL RD
RAMON MAGSAYSAY

MARNEST AUTO SHOP
114 ROAD 20
BAHAY TORO

MARSORIE SHOPPE OF BEAUTY
124 TOLENTINO ST
DEL MONTE

MARVIN'S JEWELRY & REPAIR SHOP
CONGRESSIONAL SHOPG ARCADE P A
RAMON MAGSAYSAY

MARY ROSE BEAUTY PARLOR
CONGRESSIONAL SHOPG ARCADE P A
RAMON MAGSAYSAY

MARY ROSE BEAUTY SHOP
4 ABRA ST
RAMON MAGSAYSAY

MARYPHAZ BEAUTY PARLOR
66 ALLEY 3
PROJECT 6

MAYON BARBER SHOP
156 MAYON ST
STA. TERESITA

ME QUENI BARBER SHOP
273 RETIRO ST
N.S. AMORANTE

MEA'S BEAUTY SALON
1098 ROAD 8 COR ROAD 1
BAGONG PAG-ASA

MEDINA'S WATCH REPAIR SHOP
27 WEST LAWIN AVE
PHIL-AM

MELDIN HAIR STYLE
5 BALINGASA ST
BALINGASA

MELETS BEAUTY SHOP
41C DE VERA ST
PARAISO

MELY'S BEAUTY PARLOR
1351 EDSA MKT BALINTAWAK
BALINGASA

MENDOZA PARKER NOTARY OFFICE
50 LUNAS ST
N.S. AMORANTE

MENDOZA SHOP
651 BANAWE ST
ST. PETER

METEOR CO INC
77 WEST AVE
PALTOK

METHEL'S BEAUTY PARLOR
CONGRESSIONAL SHOPG ARCADE P A
RAMON MAGSAYSAY

METRO MED DIAGNOSTIC CENTER
1165 QUEZON AVE
STA. CRUZ

MICHELLE BARBER SHOP
56D BANAWE AVE
STO. DOMINGO

MICHELLE PHOTOGRAPHY
CONGRESSIONAL SHOPG ARCADE P D
RAMON MAGSAYSAY

MIDRED HOUSE OF BEAUTY/DRESS SHOP
341 MAYON ST
SAN ISIDRO LABRADOR

MIJARIS BEAUTY SALON
52 BALINGASA ST
BALINGASA

MIKKO VIDEO HOUSE
4 SIMON ST
SAN ISIDRO LABRADOR

MILALO BEAUTY SALOON
20 RICARDO ST
KATIPUNAN

MITRA SHOE REPAIR SHOP
BAYANIHAN DRIVE
BAHAY TORO

MODERN EVALUATION TRAINING CENTER
33 POLAGON ST
SAN JOSE

MON RODRIGUEZ JHAIRDRESSER
1 DAPITAN ST
STA. TERESITA

MONS BARBER SHOP
269 RETIRO ST
N.S. AMORANTE

MR QUICKIE
S M CITY
BAGONG PAG-ASA

MUNOZ PHOTO STUDIO
345B ROOSEVELT AVE
KATIPUNAN

MYRLA'S UNISEX BEAUTY PARLOR
6 A 11TH AVE
BALINGASA

MYSTICA BEAUTY PARLOR
31 DOMINGO ST
BAHAY TORO

N SEVERINO VIDEO TAPES RENTALS
45C SHORTHORN
BAHAY TORO

NACON PARLOR
9 BALINGASA ST
BALINGASA

NADONGA ELECTRICAL SERVICE
214 A BONIFACIO AVE
N.S. AMORANTE

NADONGA ELECTRICAL SHOP
A BONIFACIO ST
SAN JOSE

NATURELLE BEAUTY CENTER
48B RETIRO ST
SALVACION

NEMY'S ELECTRICAL REPAIR SHOP
107B SAN PEDRO BAUTISTA ST
DEL MONTE

NERI BETA TAPES SALES & RENTALS
6 ABRA ST
RAMON MAGSAYSAY

NERIS BEAUTY PARLOR
26 BALINGASA ST
BALINGASA

NEW DEL MONTE ELECTRONIC SERVICE
137 DEL MONTE AVE
MANRESA

NEW ESTRELLA STUDIO
156 ROOSEVELT AVE
PARAISO

NIDA'S BEAUTY PARLOR
AXIS MKT STALL 1
RAMON MAGSAYSAY

NITA'S BEAUTY PARLOR
381J MARVEX DRIVE
BALINGASA

NITA'S HOUSE OF BEAUTY
228 RETIRO ST
SALVACION

NITA'S SALON
981 DEL MONTE AVE
DEL MONTE

NITS BEAUTY SALON
95 SAN PEDRO BAUTISTA ST
DAMAYAN

NOCREL BEAUTY SALON
46A ROAD 13
BAGONG PAG-ASA

NOLLY'S BEAUTY SHOP
2 BODINO ST COR SAN JOAQUIN ST
PARAISO

O C LABORATORY DIAGNOSTIC CENTER
469 QUEZON AVE BASCARA BLDG RM 2
STO. DOMINGO

OIL-CHURCH
KANLAON COR RETIRO ST
MAHARLIKA

ONIELYN BEAUTY SALON
31A TACIO ST
DAANG BUNDOK

OPRING GENERAL UPHOLSTERY
127 ROOSEVELT AVE
PARAISO

ORAA HENRY SR ELECTRONICS SHOP
127 ROAD 8
BAGONG PAG-ASA

OUR BARBER
72 MAYON ST
STA. TERESITA

OYETTE UNISEX
118A STA CATALINA ST
SIENNA

P & E SQUARE
385K BANAWE ST COR ROXAS ST
LOURDES

P B ELECTRICAL SHOP
232 MAYON ST
MAHARLIKA

P J BARBER SHOP
1000 DEL MONTE AVE
DAMAYAN

P SANTOS ELECTRICAL SHOP
1032 DEL MONTE AVE
PARAISO

P T L BEAUTY SALON
23 BAUTISTA ST
DAMAYAN

PABLO TORINA BEAUTY PARLOR
293 ROOSEVELT AVE
SAN ANTONIO

PADASAS AMADO WATCH REPAIR SHOP
17 HERNANI ST
SALVACION

PANTANGCO SHOP
10 MAYO ST
N.S. AMORANTE

PASCUAL CHAIRS & TABLES FOR RENT
64 SHORTHORN
BAHAY TORO

PAYLING'S BEAUTY SHOP
5 MAUBAN ST
SAN JOSE

PE-TRI REFRIGERATION
35 SCOUT ALCARAZ ST
MAHARLIKA

PEDRO ELECTRICAL REPAIR SHOP
154 A BONIFACIO AVE
N.S. AMORANTE

PENIDA JESUS SHOE REPAIR SHOP
14A BALINGASA ST
BALINGASA

PROFESSIONAL SERVICES

REY-MAR'S STUDIO
276 RETIRO ST
SALVACION

REYES ALBERTO HAIR SALON
281C ROOSEVELT AVE
SAN ANTONIO

REYES STUDIO
481 AMORANTO ST
ST. PETER

REYES TITA BEAUTY PARLOR
59 CALAVITE ST
SALVACION

REYES ZEROX COPY
481 AMORANTO ST CENTER
ST. PETER

REYNALDO CADIZ REPAIR SHOP
146 LABO ST
DAANG BUNDOK

RHEA BEAUTY SALON
195 ILOCOS SUR COR ABELLA ALLEY
STO. CRISTO

RHIDAN'S SALES & SERVICE CENTER
50 SHORTHORN
BAHAY TORO

RHODORA'S BEAUTY PARLOR
973B DEL MONTE AVE
DEL MONTE

RHONA HAIRDRESSING
191 DEL MONTE AVE
MANRESA

RICAH REYES BEAUTY PARLOR
CLOVERLEAF BALINTAWAK PRODUCE MKT
BALINGASA

RICHMOND VIDEO
481 MAYON ST
SALVACION

RICKY REYES FACIAL & SKIN CENTER
NORTH EDSA S M CITY
BAGONG PAG-ASA

RICKY REYES HAIR SALON
S M CITY
BAGONG PAG-ASA

RICO'S ELECTRICAL
26 A BONIFACIO ST
DAANG BUNDOK

RITA ROSE BEAUTY SHOP
150 ROOSEVELT AVE
PARAISO

RITZY BEAUTY SALON
407 DEL MONTE AVE
MANRESA

ROBERT'S BEAUTY PARLOR
9 M H DEL PILAR ST
SAN ANTONIO

ROBIMAN ELECTRONIC SERVICE CENTER
294 ROOSEVELT AVE
SAN ANTONIO

ROLLY BARBER SHOP
3 SELECTA ST
PAG-IBIG SA NAYON

ROMY MALAWA REPAIR SHOP
142 LABO ST
DAANG BUNDOK

RONQUILLO CEFRANIO VACIADOR
151E HALCON ST
SALVACION

ROSCEL BARBER SHOP
35 SHORTHORN
BAHAY TORO

ROSE BEAUTY PARLOR
4C PLUTO ST
BAHAY TORO

ROSE PHOTO SHOP
245 APO ST
MAHARLIKA

S B WORK SHOP
1 MALASIMBO ST
MASAMBONG

S C S INDUSTRIAL CORP
1111 QUEZON AVE
STA. CRUZ

S BOLIVA DENTAL LABORATORY
16 RETIRO ST
SALVACION

SALLY'S BEAUTY PARLOR
ROAD 1 COR ALLEY 24
PROJECT 6

SALON DE AVON
39A SHORTHORN
BAHAY TORO

SALON DE MANILA
554 BANAWE AVE
STO. DOMINGO

SAMMY ELECTRONIC
81 MINDANAO AVE
BAGONG PAG-ASA

SAMSON NOTARY PUBLIC
17 ANDRADE ST
BALINGASA

SANITARY STEAM
149 ROOSEVELT AVE
PARAISO

SANITARY STEAM LAUNDRY
35 MINDANAO AVE
BAGONG PAG-ASA

SANTO'S BEAUTY PARLOR
70 BERNARDO ST
MARIBLO

SANTOS MARCELO OFFICE
1708 BACO ST
SALVACION

SERGIO BUAYA NOTARY OFFICE
71 IPO ST
N.S. AMORANTE

SHAPE & STYLE BEAUTY PARLOR
28B CONGRESSIONAL RD
RAMON MAGSAYSAY

SHIELA PARLOR
114 ROAD 20
BAHAY TORO

SHOEMATE
235 A BONIFACIO ST
SAN JOSE

SHORT HORN ELEX REPAIR SHOP
35 SHORTHORN
BAHAY TORO

SILVER EDITION
108 AGUDO ST
SAN JOSE

SILVESTRE HAIRDRESSER
105 ALLEY 1
PROJECT 6

SION PUNO BEAUTY SHOPPE
31A DAPITAN ST
STA. TERESITA

SISON LABORATORY
229 ROAD 2
BAGONG PAG-ASA

SMILE TEETH CLEANING CENTER
31 WEST RIVERSIDE ST
DEL MONTE

SOCIALITE DRIVING INSTITUTE
16 STO DOMINGO ST
STO. DOMINGO

SOCIALITES DRIVING INSTITUTTE
51 MARIA CLARA ST
LOURDES

SONNIE BEAUTY PARLOR
112 RETIRO ST
SALVACION

SOR REMEDIOS FASHION & BOUTIQUE
18A N ROXAS COR DR ALEJOS ST
STA. TERESITA

SOTERO REPAIRING SHOP
32 CORUMI ST
MASAMBONG

SPEED WHEEL
1087 DEL MONTE AVE
PALTOK

ST CECILIA MUSIC STUDIO
2E ROAD 18
BAHAY TORO

ST LOUIS BARBER SHOP
17 CORUMI ST
MASAMBONG

ST MARY CEL SHOP
40 ROAD 6
BAGONG PAG-ASA

ST VINCENT MEMORIAL HOMES
47 BULUSAN COR A BONIFACIO STS
DAANG BUNDOK

STA MARIA CESAR BEAUTY PARLOR
45 MARVEX DRIVE
BALINGASA

SUPER TOUCH BEAUTY PARLOR
184C MALAYA ST ALCA BLDG
MAHARLIKA

SUPER TOUCH FOR MEN & WOMEN
62 DR ALEJOS ST
STA. TERESITA

SUPERB BEAUTY SHOP
482C AMORANTO ST
ST. PETER

SUPERFINE BEAUTY SHOP
136 ROAD 3
BAGONG PAG-ASA

SUPREME LAW OFFICE
176 ROOSEVELT AVE
DEL MONTE

SUSAN BEAUTY PARLOR
AXIS MKT STALL 3
RAMON MAGSAYSAY

SWANIE HAIR SALOON
1C PANGASINAN ST
ALICIA

SYLVIA'S BEAUTY CENTRE
72 G ROXAS COR MATUTUM ST
MANRESA

T R S VIDEO TAPE RENTALS
67 CONGRESSIONAL AVE
BAHAY TORO

TAKURA'S VIDEO CITY
45-B WEST AVE
PALTOK

TAXI METER SHOP
DEL MONTE AVE
ST. PETER

TAYAWA REFRIGERATION SHOP
43 CONGRESSIONAL RD
BAHAY TORO

TEDDY BALENA HAIRDRESSER
155 MAYON ST
STA. TERESITA

TERRY'S BEAUTY SALOON
20 RICARDO ST
KATIPUNAN

TESS BEAUTY PARLOR
260 ROAD 1
BAGONG PAG-ASA

TESSIES HOUSE OF BEAUTY
66 C SCOUT ALCARAZ
ST. PETER

TIRONA AND SONS GEN UPHOLSTERY
795 BONIFACIO ST
PAG-IBIG SA NAYON

TONY GABA BEAUTY SHOP
177 MAYON ST
STA. TERESITA

TRAFFIC JEEPNEY DECOR
267 A BONIFACIO ST
SAN JOSE

TROJAN STUDIO
257 RETIRO ST
N.S. AMORANTE

TUNGOL NOTARY PUBLIC
67 ROAD 1
BAGONG PAG-ASA

TV & AIRCON HOME SERVICE
11 VIRGINIA ST
BAHAY TORO

TWIN BROTHERS
78 MORATO ST COR FELIPE ST
PARAISO

U-7 BEAUTY PARLOR
6B SIMON ST
SAN ISIDRO LABRADOR

U-BIX COPY CENTER
41 WEST LAWIN AVE
PHIL-AM

ULTRA COLOR STUDIO
13C SHORTHORN
BAHAY TORO

UNISEX PARLOR
164 ILOCOS SUR
STO. CRISTO

V A GILLEGO DESIGN OUTFIT
719A BANAWE ST
ST. PETER

V S VIDEO CENTER
308 SGT E RIVERA ST
SAN JOSE

VALENCIA ELECTRICAL SERVICE
26 A VALENCIA ST
DEL MONTE

VALENCIA PEDRAJAS OFFICE
45 MALINDANG ST
N.S. AMORANTE

VANIZA BEAUTY PARLOR
9 P FLORENTINO COR MARIVELES ST
STA. TERESITA

VANIZZE BEAUTY PARLOR
21A CORREGIDOR ST
RAMON MAGSAYSAY

VARIANT COOLER & SERVICES
77 RETIRO ST
DAANG BUNDOK

VED MARK ELECTRONIC CENTER
587 AMORANTO ST
SIENNA

VERGARA EDGARDO REPAIR SHOP
124 RETIRO ST
SALVACION

VIC BARBER SHOP
68 BUKIDNON ST
RAMON MAGSAYSAY

VICKY'S BEAUTY SALOON
80 BODINO ST
PARAISO

VICKY'S BEAUTY SUITE
11 AGUDO ST
SAN JOSE

VIDEO LAB
185 D TUAZON ST
MAHARLIKA

VIDEO LANE
162F ROOSEVELT AVE
DEL MONTE

VIDEO LANES
550 BANAWE AVE
STO. DOMINGO

VIDEO MASTER
78 ROAD 3
PROJECT 6

VIDEO ONE X
108 RETIRO COR CORDILLERA ST
MAHARLIKA

VIDEO VILLE
29 MINDANAO AVE
BAGONG PAG-ASA

VIDEOMAGIC
202 RETIRO ST
SALVACION

VIDEOMASTER
121C WEST AVE
BUNGAD

VILLAPANDO'S SHOP
125 RETIRO ST
DAANG BUNDOK

VILLARBA REYNALDO REPAIR SHOP
163 DR ALEJOS ST
SALVACION

VIRGINIA HAIRDRESSER
7 MINDORO
STO. CRISTO

VIVA BEAUTY SALON
38B SCOUT ALCARAZ ST
MAHARLIKA

W C K OFFICE
51 SOUTH MAYA DV
PHIL-AM

WANDA'S SALON & FASHION
ROAD 3 GATE 3 STALL 8
BAGONG PAG-ASA

WASH & FOLD LAUNDROMAT
23 ABAO ST
DAANG BUNDOK

WAVIE COMP/BETAMAX TAPE RENTALS
13 SHORTHORN
BAHAY TORO

STORAGE, TRANSPORTATION & COMMUNICATION

HERMA CORP
16 N ROXAS ST
STA. TERESITA

INTERLAND TRAIL BLAZERS INC
92 GEN M CUENCO ST
STO. DOMINGO

J C EXPRESS
74 A BONIFACIO ST
DAANG BUNDOK

KENTUCKY FRIED CHICKEN WAREHOUSE
1056 EDSA
BAHAY TORO

KIAM KEE WAREHOUSE
79 M VIOLA ST
BALINGASA

L B P ENTERPRISES
74C DEL MONTE AVE
MAHARLIKA

MAYON PAINT STORAGE
3 C ELEVEN RD GRACE VILL
BALINGASA

MOUNTAIN HIGHWAY
300 DEL MONTE AVE COR KANLAON ST
MAHARLIKA

MR LOPES REDSTAR FLAME
PINEDA ST
PAG-IBIG SA NAYON

NOEL TAXI & GARRAGE
44A BALINGASA ST
BALINGASA

OPHEL TRUCKING SERVICES
246 MAYON ST
MAHARLIKA

PANTRANCO NORTH EXPRESS INC
325 QUEZON AVE
STA. CRUZ

R J LINES
10 ABRA ST
RAMON MAGSAYSAY

R V C FREIGHT SERVICE
32 NARIG ST
VETERANS VILLAGE

REYNALDO TRUCKING
CADANG ST COR CAPAOS
MASAMBONG

ROBERT LOCHE PAPER WAREHOUSE
27 FLORENCIA ST
DEL MONTE

ROBERTO BUS OPERATOR
11 CADANG ST
MASAMBONG

ROMY TRUCKING
21 MABITUAN ST
MASAMBONG

ROOSEVELT COMMERCIAL WAREHOUSE
1044 DEL MONTE AVE
PALTOK

RUDY FERNANDEZ SCHOOL BUS
20 BAKAWAN ST
VETERANS VILLAGE

S HERMOGENES MOTOR OIL WAREHOUSE
2 P SENADOR ST
DEL MONTE

SCAN EXPRESS CORP
233 DEL MONTE AVE
MANRESA

SCHOLAR TAXI INC
5 SAN ANTONIO ST
DEL MONTE

STEELCO INDUSTRIAL SALES
190 SELECTA ST
PAG-IBIG SA NAYON

STRAIGHT FORWARD SERVICE INC
13 AMUSLAN ST
MASAMBONG

SY TENG CO MERCHANDISE
37 JUDGE J LUNA ST
DEL MONTE

T R A TRUCKING
136 MA CLARA ST
STO. DOMINGO

TAGUMPAY TRUCKING
4 CONGRESSIONAL RD
BAHAY TORO

TEOFECO TRADING
72 CONGRESSIONAL AVE
BAHAY TORO

TRANSFORMER SURPLUS STORAGE
49 JOY ST GRACE VILL
BALINGASA

WESTERN MARKETING CORP
BERNARDO ST
MARIBLO

WILLIAM ENTERPRISES
8 J AQUINO ST
BALINGASA

WHOLESALE AMD RETAIL TRADE

CRISTINE VARIETY STORE
863 QUEZON AVE
STA. CRUZ

WHOLESALE AND RETAIL TRADE

2 K'L DRUG STORE
130 ROAD 8
BAGONG PAG-ASA

3 J V BICYCLE STORE & MERCHANDISE
950B A BONIFACIO AVE
BALINGASA

3 R'S MINI GROCERY
34 BALINGASA ST
BALINGASA

3-M JUNK SHOP
330 ROOSEVELT AVE
VETERANS VILLAGE

3M JUNK SHOP
837 CONGRESSIONAL EXT
BAHAY TORO

3M JUNK SHOP
21 MANGGA ST
KATIPUNAN

4 E G COMMERCIAL
201 DEL MONTE AVE
MASAMBONG

5 STAR FURNISHING PLAZA
1626 ROOSEVELT AVE
DEL MONTE

5J'S STORE
73 BAUTISTA ST
PARAISO

A & A POULTRY FEEDS SUPPLY
108 LABO ST
SALVACION

A & K AFABLE JEWELRY
MUNOZ MKT
VETERANS VILLAGE

A & M BOUTIQUE
348 ROOSEVELT AVE
VETERANS VILLAGE

A A DOMINGUEZ STORE
BONIFACIO MKT
N.S. AMORANTE

A B C BOTICA
28A SEMINARY RD
BAHAY TORO

A B TRIFT MART
103 D TUAZON ST
LOURDES

A D R MINI MART
546 BANAWE AVE
STO. DOMINGO

A DE LOS REYES JUNK
644 A BONIFACIO ST
PAG-IBIG SA NAYON

A JAV TRADING
29C ROAD 11
BAHAY TORO

A JUNIS MDSG & POULTRY SUPPLY
7 TACIO ST
DAANG BUNDOK

A M G MERCHANDISE
39 P SENADOR ST
SAN ANTONIO

A N P MERCHANDISE
164 MAYON ST A C D BLDG
MAHARLIKA

A P MANUEL POULTRY FEEDS
16 CORREGIDOR ST
RAMON MAGSAYSAY

A TUNG CHINGCO TRADING CO
52 PANALTURAN ST
MANRESA

A V G COMMMERCIAL
235 D TUAZON ST
MAHARLIKA

A-I INDUSTRIES INC
52 JUDGE J LUNA ST
BUNGAD

ABEDEEN TRADING
250 ARANETA AVE
MASAMBONG

ABELLANOZA LEONILA STORE
MAYON ST DAPITAN MKT
STA. TERESITA

ABELLE'S SSARI STORE
68C MINDANAO AVE
PROJECT 6

ABIADO'S DRESS SHOP & BOUTIQUE
ROAD 3 GATE 3 STALL 3
BAGONG PAG-ASA

ABRA DRUG STORE
4 ABRA ST
RAMON MAGSAYSAY

ABUNDO & YOUNG METAL CRAFT
946 A BONIFACIO AVE
BALINGASA

ACE STORE
35 FORT SANTIAGO ST
ALICIA

ACOSTA GENERAL MERCHANDISING
728 DEL MONTE AVE
TALAYAN

ACOSTA'S ORCHIDARIUM
130 ROAD 20
BAHAY TORO

ACT 2 NEW YORK
NORTH EDSA S M CITY
BAGONG PAG-ASA

ADRIATICO DE CAMA STORE
18D N ROXAS ST
STA. TERESITA

AGANA PRISCILLA SSARI STORE
17 ROAD 15
BAHAY TORO

AGANA'S SSARI STORE
21 CALLA LILY
BAHAY TORO

AGCOR TRADING CORP
1024 EDSA
RAMON MAGSAYSAY

AGNES STORE
26E FORT SANTIAGO ST
ALICIA

AGNES STORE
86 TOLENTINO ST
DEL MONTE

AGUADO FLORENTINO STORE
33 GEN TINIO ST
N.S. AMORANTE

AGUILA ALUMINUM & GLACING CORP
296 ROOSEVELT AVE
SAN ANTONIO

AGUILAR REYNE'S FOOTWEAR
MUNOZ MKT
VETERANS VILLAGE

AGUIRRA'S STORE
CLOVERLEAF MKT BALINTAWAK
BALINGASA

AGUSTIN LISA STORE
CLOVERLEAF MKT
BALINGASA

AIDA'S PEANUT STORE
MUNOZ MKT
VETERANS VILLAGE

AL GI STORE
474 BANAWE AVE COR SIMOUN ST
STO. DOMINGO

AL MON COLOR CENTRE
17 SHORTHORN ST
BAHAY TORO

ALABERA DING EGGS RETAILER
6A 11TH AVE
BALINGASA

ALBA & CO INC
29 C GEN TINIO ST
N.S. AMORANTE

ALBERTO'S V MARKETING
94F BANAWE AVE
STO. DOMINGO

ALBRETCHE MILLING ENTERPRISES
24 GEN LIM ST
STA. CRUZ

ALCANTARA'S SSARI STORE
77 BUKIDNON ST
RAMON MAGSAYSAY

ALCANTARA'S STORE
77 BUKIDNON COR ANTIQUE ST
ALICIA

ALDA GIFT SHOP
747 BANAWE ST
ST. PETER

ALDAYI PHOTO SHOP
104D ROAD 8
BAGONG PAG-ASA

ALDRES FURNITURE
103 ROAD 13
BAGONG PAG-ASA

ALE'S MARKETING
9 MILLER ST
BUNGAD

ALEMAR'S
927 QUEZON AVE
STA. CRUZ

ALEXANDER BOUTIQUE
S M CITY
BAGONG PAG-ASA

ALFARO ENTERPRISES
822E BONIFACIO ST
PAG-IBIG SA NAYON

ALFONSO AIDA'S RICE STORE
MUNOZ MKT
VETERANS VILLAGE

ALFONSO MARKETING
MUNOZ MKT
VETERANS VILLAGE

ALFONSO P D GENERAL MERCHANDISE
261 ROOSEVELT AVE
SAN ANTONIO

ALFREDO CRUZ SSARI STORE
29 TACIO ST
DAANG BUNDOK

ALFREDO ENTERPRISES
182 DEL MONTE AVE
ST. PETER

ALI SHOP
112 ROOSEVELT AVE
PARAISO

ALICE GENERAL MERCHANDISE
34 TACIO ST
N.S. AMORANTE

ALICIA'S STORE
974 DEL MONTE AVE
DAMAYAN

ALING GLORIA STORE
CLOVERLEAF MKT BALINTAWAK
BALINGASA

ALING ISING STORE
30 BULUSAN ST
SAN ISIDRO LABRADOR

ALING LUPO'S SSARI STORE
30B MANGGA ST
KATIPUNAN

ALING ROSIE STORE
5 ABRA ST
RAMON MAGSAYSAY

ALING UPENG STORE
48 CALAVITE ST
SALVACION

ALLEN'S SSARI STORE & RICE RETAILER
184B MALAYA ST ALCA BLDG
MAHARLIKA

ALLIED PHIL CORP
176 ROOSEVELT AVE
DEL MONTE

ALMA'S STORE
476 CLOVERLEAF BALINTAWAK
BALINGASA

WHOLESALE AND RETAIL TRADE

ANSELMO ELECTRICAL SHOP
113 ROOSEVELT AVE
PARAISO

ANTHONY'S ENTERPRISES
185 A BONIFACIO ST
SAN JOSE

ANTIQUERRA SSARI STORE
82 SAN JOSE VILL
BAHAY TORO

ANTIQUIRRAS SSARI STORE
43 ROAD 14
BAHAY TORO

APO SERVICE STATION
QUEZON AVE COR APO ST
STA. TERESITA

APOSTOL MATILIO STORE
FRISCO MKT STALL 69-09
DAMAYAN

APSON ENT ELECTRONIC SUPPLY
245 MAYON ST
SAN ISIDRO LABRADOR

AQUARIUS CRAFT HOUSE
134 A BONIFACIO AVE
N.S. AMORANTE

AQUINO GLORIA STORE
CLOVERLEAF MKT
BALINGASA

ARANO LOLITA STORE
FRISCO MKT STALL 34
DAMAYAN

ARBI TRAGES
158A TUAZON ST
MAHARLIKA

ARCANGEL'S TRADING
187 A BONIFACIO ST
SAN JOSE

ARCHEM ENTERPRISES
13 MINDANAO AVE
BAGONG PAG-ASA

ARCHIE STORE
54 SHORTHORN
BAHAY TORO

ARISTOCRAT MARKETING
337 ROOSEVELT AVE
KATIPUNAN

ARKAY DRUGS
23 SEMINARY RD
BAHAY TORO

ARLENE'S STORE
240 MAYON ST
LOURDES

ARMINDA ENTERPRISES
14 SAN JOSE
SAN ANTONIO

ARRO COMMERCIAL INDUSTRIES
334A A BONIFACIO ST
SAN JOSE

ART CENTER ENTERPRISES
208 FINANCE ST
BAHAY TORO

ART'S FLOWER SHOP
2D FEMA ST
BAHAY TORO

ARTE DRUG STORE
281B ROOSEVELT AVE
SAN ANTONIO

ARTHUR VENTURE SHELL STATION
831 BONIFACIO ST
PAG-IBIG SA NAYON

ASKA ENTERPRISES INC
1155 QUEZON AVE
STA. CRUZ

ASSET MARKETING CORP
1010 EDSA
RAMON MAGSAYSAY

ASTRA GARMENTS
171 CORDILLERA ST
MAHARLIKA

ATKIMSON IMPORT EXPORT INC
627 DEL MONTE AVE ATKIMSON BLDG
MASAMBONG

ATLAS DRUG
990 DEL MONTE AVE
DAMAYAN

ATLAS INDUSTRIAL MARKETING CORP
1187 QUEZON AVE
STA. CRUZ

ATONG STORE
CLOVERLEAF BALINTAWAK PRODUCE MKT
BALINGASA

AURELIOS SSARI STORE
3 ROAD 18
BAHAY TORO

AURING SPECIAL PASALUBONG
2 11TH AVE
BALINGASA

AURING'S SPECIALTIES
MUNOZ MKT
VETERANS VILLAGE

AURING'S SSARI STORE
MUNOZ MKT
VETERANS VILLAGE

AURORA'S FRUIT STALL
MUNOZ MKT
VETERANS VILLAGE

AURORA'S SSARI STORE
124 TALAYAN ST
TALAYAN

AURORA'S SSARI STORE
189 SAN ANTONIO EXT
KATIPUNAN

AURORA'S STORE
1032 DEL MONTE AVE
PARAISO

AUTOMATIC CENTER
S M CITY
BAGONG PAG-ASA

AVACUNA'S STORE
CLOVERLEAF MKT BALINTAWAK
BALINGASA

AVENDANO MERCHANDISE
79C TOLENTINO ST
DAMAYAN

AVENUE SERVICE STATION
A BONIFACIO COR 6GT RIVERA ST
SAN JOSE

AVESCO MARKETING CORP
248 ROOSEVELT AVE
SAN ANTONIO

AVILA'S RICE STORE
34 SHORTHORN
BAHAY TORO

AVON COSMETICS INC
1021 EDSA
VETERANS VILLAGE

AWIT'S SSARI STORE
23 CLARION ST
BAHAY TORO

AYANA FURNITURE
1032 EDSA
RAMON MAGSAYSAY

AYOPO ERLINDA RICE DEALER
6 11TH AVE
BALINGASA

AZARCON ENTERPRISES
135 WEST RIVERSIDE
SAN ANTONIO

AZURA ANA STORE
64 TOLENTINO ST
DAMAYAN

B & F GENERAL MERCHANDISE
27 NUEVA VISCAYA ST
STO. CRISTO

B B W SALES INTERNATIONAL
35B BANAWE ST
LOURDES

B C PURITY SALES
2 CONGRESSIONAL RD
RAMON MAGSAYSAY

B C VARIETY STORE
11 AGUDO ST
SAN JOSE

B D M TRADING
214 A BONIFACIO ST
SAN JOSE

B DOMINGUEZ PHARMACY
57 SHORTHORN
BAHAY TORO

B J MICHAELS GENERAL MERCHANDISE
7 DAPITAN ST
STA. TERESITA

B J RICE DEALER
1351 EDSA MKT BALINTAWAK
BALINGASA

B L C DRUG STORE
ROAD 3 GATE 3 STALL 6
BAGONG PAG-ASA

B M & R'S PET CENTER
196A RETIRO ST
SALVACION

B Y S TRADING
238 ROOSEVELT AVE
SAN ANTONIO

B4 ENTERPRISES
394 A DEL MONTE AVE
SIENNA

BABY DE CLAIRE COLLECTION
16 STO DOMINGO ST
STO. DOMINGO

BABY STORE
70 J LUNA ST
VETERANS VILLAGE

BABY'S SHOP
MUNOZ MKT
VETERANS VILLAGE

BABY'S STORE
54 DAVAO ST
ALICIA

BABY'S STORE
78 MA CLARA ST
LOURDES

BACINA IGNACIA RICE STORE
FRISCO MKT STALL 68A
DAMAYAN

BACINA MILAGROS STORE
FRISCO MKT STALL 51
DAMAYAN

BACK TO THE BIBLE BOOKSTORE
135 WEST AVE
BUNGAD

BADIOLA'S STORE
130 BULUSAN ST
DAANG BUNDOK

BAGTAS SSARI STORE
21 ILOCOS NORTE ST
RAMON MAGSAYSAY

BALAGUCAN WILFREDA NATIVE PRODUCT
CLOVERLEAF MKT BALINTAWAK
BALINGASA

BALICTAN GENERAL MERCHANDISE
BONIFACIO MKT
N.S. AMORANTE

BALINTAWAK DRUGS & MEDICAL CLINIC
CLOVERLEAF MKT BALINTAWAK
BALINGASA

BALINTAWAK GENERAL MERCHANDISE
876 A BONIFACIO AVE
BALINGASA

BALINTAWAK POULTRY SUPPLY
1070 A BONIFACIO AVE
BALINGASA

BALIWAG GRUNCH
141 RETIRO ST
DAANG BUNDOK

BALTAZAR CERILLA FRUIT STORE
FRISCO MKT STALL 23
DAMAYAN

BALTAZAR JUNK SHOP
2 ARAGON ST
PALTOK

BALUYOT MELEN STORE
FRISCO MKT STALL 62
DAMAYAN

BAMBI ENTERPRISES
722 BONIFACIO ST
PAG-IBIG SA NAYON

BANAWE ORTHOPHEDIC MEDICAL SUPPLY
46A BANAWE ST
STO. DOMINGO

BANGIS DELEON STORE & GRAINS RTLR
830 BANAWE ST
SIENNA

BANGOSA GERARDO STORE
FRISCO MKT STALL 30
DAMAYAN

BANKERS DRUG & GEN MERCHANDISE
11B DAPITAN ST
STA. TERESITA

BARNA KITCHEN WARE STORE
4762 CLOVERLEAF BALINTAWAK
BALINGASA

BARREDO SSARI STORE
39 MA CLARA ST
SAN ISIDRO LABRADOR

BASCO RICE STORE
2 DANGAY ST
VETERANS VILLAGE

BASE I ENTERPRISES
110 TOLENTINO ST
DEL MONTE

BASIC IMPORT & EXPORT
103 TOLENTINO ST
DEL MONTE

BASIC IMPORT EXPORT PHIL PRODUCTS
1025 EDSA
VETERANS VILLAGE

BATAGUENA STORE
146 MAYON ST
STA. TERESITA

BAUTISTA ELECTRONICS
3 CONGRESSIONAL RD
RAMON MAGSAYSAY

BAUTISTA FURNITURE
63 QUEZON AVE
STO. DOMINGO

BAYANI FURNITURE
104 ROAD 8
BAGONG PAG-ASA

BCE REFINING SALES PARTS SERVICES
331 ROOSEVELT AVE
KATIPUNAN

BEDMATE INC
63F WEST AVE
PALTOK

BEDS PLACE
78 C MA CLARA ST
LOURDES

BEE GAY MANUFACTURING
72 EAST RIVERSIDE
PALTOK

BELINDA'S STORE
209 ROAD 2
BAGONG PAG-ASA

BELLE MART
46 GEN LIM ST
STA. CRUZ

BELTRAN RICE DEALER
208 CONGRESSIONAL RD
RAMON MAGSAYSAY

BEN MINI GROCERY
116 BALINGASA ST
BALINGASA

BEN TACORDA SHELL STATION
2 A BONIFACIO ST
DAANG BUNDOK

BENIN SSARI STORE
32 BALINGASA ST
BALINGASA

BENTERS ENTERPRISES
147B ROOSEVELT AVE
PARAISO

BENTON ENTERPRISES
238 A BONIFACIO AVE
SAN JOSE

BENY PHARMACY
24 SHORTHORN
BAHAY TORO

BERNARDINO GUILLERMO STORE
10 MAUBAN ST
SAN JOSE

BERNARDO RAMON CALTEX STATION
787 QUEZON AVE
STA. CRUZ

BESMAN HOME FURNISHING
2974 ROOSEVELT AVE
SAN ANTONIO

BESMAN HOME FURNISHING
314 ROOSEVELT AVE
SAN ANTONIO

WHOLESALE AND RETAIL TRADE

C R L MERCHANDISE
2 DANGAY ST
VETERANS VILLAGE

C S J FOODSTUFF & VARIETY STORE
105 WEST AVE
BUNGAD

C UNTALAN GRAIN DEALER
923 A BONIFACIO AVE
BALINGASA

C Y ENTERPRISES
454 A BONIFACIO COR DOME ST
SAN JOSE

C Y M MINI MART
9 MA CLARA ST
SAN ISIDRO LABRADOR

C-SHARP RADIO & T V SUPPLY
147 ROOSEVELT AVE
PARAISO

CABALSAS POULTRY SUPPLY
204C DEL MONTE AVE
TALAYAN

CABANGON SSARI STORE
8D FEMA ST
BAHAY TORO

CABRELLI SHOES
NORTH EDSA S M CITY
BAGONG PAG-ASA

CAGAYAN RICE DEALER
1113 EDSA
VETERANS VILLAGE

CALARD GENERAL MARKETING
4 ABERDEEN ST
BAHAY TORO

CALIBOSO FILOMINO STORE
FRISCO MKT STALL 57
DAMAYAN

CALION FELIPE STORE
181 MARIVELES ST
SALVACION

CALTEX GAS STATION
75 HALCON ST
SAN ISIDRO LABRADOR

CAMACHO STORE
1351 EDSA MKT BALINTAWAK
BALINGASA

CAMEO GIFT SHOP
78 TOLENTINO ST
DAMAYAN

CAMIR'S GARMENTS
130 ROAD 20
BAHAY TORO

CAMPO MARILOU RICE STORE
476 CLOVERLEAF BALINTAWAK
BALINGASA

CANDY BOUTIQUE
NORTH EDSA S M CITY
BAGONG PAG-ASA

CANDY STORE
WEST AVE COR EDSA
PHIL-AM

CANDY'S VARIETY STORE
ROAD 3 GATE 3 STALL 7
BAGONG PAG-ASA

CANLOBO DRUGS
116 RDB COOPERATIVE MKT STALL 20
PROJECT 6

CANLOBO DRY GOOD STORE
4 PAG-ASA COMMUNITY MKT
BAGONG PAG-ASA

CANLUBO DRUGS
1017 EDSA
VETERANS VILLAGE

CAP DRUG
160 WEST AVE OLONBIAN BLDG
PHIL-AM

CAPILIS MINI GROCERY
1 SPRING DRIVE
BAHAY TORO

CAR MART TRADING
426 BANAWE ST
STO. DOMINGO

CARDAM'S SHOES
S M CITY
BAGONG PAG-ASA

CARINA'S STORE
MUNOZ MKT
VETERANS VILLAGE

CARLA'S STORE
201 MAYON ST
STA. TERESITA

CARLOS STORE
ROAD 3 GATE 3 STALL 5
BAGONG PAG-ASA

CARMEL STORE
26A GEN LIM ST
STA. CRUZ

CARMEN SSARI STORE
4 JULY EXT
BAHAY TORO

CARMEN'S STORE
MUNOZ MKT
VETERANS VILLAGE

CARNELYN GENERAL MERCHANDISE
85 A BANAWE ST
LOURDES

CARPIO JUNK SHOP
44 COTABATO ST
RAMON MAGSAYSAY

CARTONICS MARKETING
201 DEL MONTE AVE
MASAMBONG

CARVILL ENTERPRISES
500 A BONIFACIO ST
SAN JOSE

CASENAS PEDRO STORE
FRISCO MKT STALL 1
DAMAYAN

CASTILLO JOAQUINA'S SSARI STORE
24 STA GERTRUDIS
BAHAY TORO

CASTRO ZENAIDA RTW
BONIFACIO MKT
N.S. AMORANTE

CATILLO RICE RETAILER
CLOVERLEAF MKT BALINTAWAK
BALINGASA

CATINOY SIFORO STORE
FRISCO MKT STALL 52
DAMAYAN

CATUNCA TRADING
23 DAPITAN ST
STA. TERESITA

CAYABYAB JO'S MINI GROCERY
MUNOZ MKT
VETERANS VILLAGE

CECIL'S STORE
CLOVERLEAF MKT
BALINGASA

CECILE DRUG STORE
171 ROAD 3
PROJECT 6

CEFERINO PETRON GAS STATION
979 A BONIFACIO AVE
BALINGASA

CELIA'S DRY GOODS
CLOVERLEAF MKT
BALINGASA

CEMJAY LABORATORY
152 WEST AVE
PHIL-AM

CENDANA TRADING
318 ROOSEVELT AVE
SAN ANTONIO

CENTRAL CENTRUM
1086 A BONIFACIO AVE
BALINGASA

CERPENSA STORE
123 PANGASINAN
STO. CRISTO

CESAR'S SUPERMARKET INC
962 A BONIFACIO AVE
BALINGASA

CHAINE & CHANDLER CO
311E ROOSEVELT AVE
SAN ANTONIO

CHANG GUAN TEE JUNK SHOP
2 TACIO ST
DAANG BUNDOK

CHANG LILY STORE
25C ZAMORA ST
DAMAYAN

CHE CHE STORE
129 MAYON ST
STA. TERESITA

CHEAP THRILLS
490 BANAWE AVE
STO. DOMINGO

CHERLOYD DRUG HOUSE CO INC
117 DEL MONTE AVE COR D TUAZON ST
MANRESA

CHERRY BICYCLE & GEN MDSE
328 MAYON ST
LOURDES

CHERRY HILL
S M CITY FOOD CTR
BAGONG PAG-ASA

CHERRY PHOTORAMA PHOTO SUPPLY
385 A BONIFACIO AVE
BALINGASA

CHERRY'S STORE
201 MARIVELES ST
SALVACION

CHIARO TRADING
7 MALASIMBO ST
MASAMBONG

CHIC CENTER CORP
1200 EDSA
BAHAY TORO

CHIRONILLE ENTERPRISES GEN MDSE
1221 QUEZON AVE
STA. CRUZ

CHIT'S STORE
20 IBA ST
STA. TERESITA

CHITO'S HANDICRAFT
30 PALAWAN ST
BAGONG PAG-ASA

CHIU G SCRAP PAPER DEALER
67 DE JESUS ST
SAN ANTONIO

CHIU RICHARD SCRAP PAPER DEALER
161 JUDGE J LUNA ST
SAN ANTONIO

CHRIS SPORTS PLAZA
S M CITY
BAGONG PAG-ASA

CHRISTINE JEWELLERY INC
S M CITY
BAGONG PAG-ASA

CHUAN SSARI STORE
136 HALCON ST
SAN ISIDRO LABRADOR

CICILY CYCLE CENTER
312B ROOSEVELT AVE
SAN ANTONIO

CILBA STORE
CLOVERLEAF MKT BALINTAWAK
BALINGASA

CINDERELLA
S M CITY
BAGONG PAG-ASA

CITA'S GENERAL MERCHANDISE
116 RD B COOPERATIVE MKT STALL 5
PROJECT 6

CITA'S GLASSWARE
476 CLOVERLEAF BALINTAWAK
BALINGASA

CITIZENS DRUG
152 ROOSEVELT AVE COR COOPER ST
PARAISO

CLARENCE INC
NORTH EDSA S M CITY
BAGONG PAG-ASA

CLASSIC HOUSE INTERIOR
733 QUEZON AVE
STO. DOMINGO

CLAVERIA CESAR STORE
CLOVERLEAF MKT
BALINGASA

CLEVELAND INDUSTRIES INC
43 STO DOMINGO ST
STO. DOMINGO

CLOVERLEAF SUPERMART
1086 A BONIFACIO AVE
BALINGASA

COCA COLA BOTTLERS PHILS INC
270 ROOSEVELT AVE
SAN ANTONIO

COCON MINI GROCERY
3 BERNARDO ST
MARIBLO

COLASITO YOLANDA FRUIT STALL
923 A BONIFACIO AVE
BALINGASA

COLD PARTS INDUSTRIAL MARKETING
132 MAYON ST
STA. TERESITA

COLLANTES REMEDIOS STORE
FRISCO MKT STALL 44
DAMAYAN

COLORFUL COMMERCIAL
214 A BONIFACIO AVE
N.S. AMORANTE

COLORMATE PAINT CENTER
85 B BANAWE ST
LOURDES

COLOSO'S GROCERY
MUNOZ MKT
VETERANS VILLAGE

COLUMBIA TRADING & PHOTO SUPPLY
NORTH EDSA S M CITY
BAGONG PAG-ASA

COMEN SHOP
4 ROAD A
VETERANS VILLAGE

COMET CYCLE
88 TOLENTINO ST
DEL MONTE

COMMODORE DRUG
340 ROOSEVELT AVE
VETERANS VILLAGE

COMODORE DRUG
325 QUEZON AVE
STA. CRUZ

COMPUTER SHOPPE
S M CITY 2ND LEVEL
BAGONG PAG-ASA

CONCHITA ASUNCION GROCERY
1351 EDSA MKT BALINTAWAK
BALINGASA

CONDE STORE
476 CLOVERLEAF BALINTAWAK
BALINGASA

CONGRESSIONAL WINE DEALER
CONGRESSIONAL SHOPG ARCADE P A
RAMON MAGSAYSAY

CONSTANTINO DRUGSTORE
35B SCOUT ALCARAZ ST
MAHARLIKA

CONSTANTINO'S DRUG
267 A BONIFACIO ST
SAN JOSE

CONSUELO TRADING
301 ROOSEVELT AVE
SAN ANTONIO

CONSULE FARMS
158B TUAZON ST
MAHARLIKA

COPPERSTONE INTERNATIONAL PHILS
143 BIAK-NA-BATO ST
SIENNA

CORA'S GIFT SHOP
484 MAYON ST
MAHARLIKA

CORALYN STUFFED TOYS
S M CITY
BAGONG PAG-ASA

CORANEL'S STORE
58 MAYON ST
STA. TERESITA

CORAZBAL SPORTING GOODS
13 J M CUENCO ST
STA. TERESITA

CORCUERA JALERIAN STORE
FRISCO MKT STALL 64
DAMAYAN

CORCUERA PURIFICATION STORE
FRISCO MKT STALL 54
DAMAYAN

WHOLESALE AND RETAIL TRADE

DE GUZMAN ABELARDO GASOLINE STATION
73 CONGRESSIONAL AVE
BAHAY TORO

DE GUZMAN STORE
PAG-ASA COMMUNITY MKT
BAGONG PAG-ASA

DE GUZMAN STORE
192 ROAD 8 COR ROAD 2
BAGONG PAG-ASA

DE JESUS MINI GROCERY
MARVEX ST
PAG-IBIG SA NAYON

DE JESUS SSARI STORE
21A DON MANUEL ST
SALVACION

DE LA CRUZ MAITA GRAINS STORE
CLOVERLEAF MKT BALINTAWAK
BALINGASA

DE LOS REYES AURORA GROCERY
FRISCO MKT STALL 1-2
DAMAYAN

DE LOS REYES E JUNK SHOP
298 ROOSEVELT AVE
SAN ANTONIO

DE LOS REYES JUNK SHOP
225D ROOSEVELT AVE
DEL MONTE

DE MESA WENCESLAO STORE
CLOVERLEAF MKT
BALINGASA

DE TORRES DRUG STORE
434 BANAWE ST
STO. DOMINGO

DEL MONTE DRUG
689B DEL MONTE AVE
TALAYAN

DEL MONTE ENTERPRISES
4 TAGAYTAY ST
SAN JOSE

DEL MONTE SALES ENTERPRISES
341 DEL MONTE AVE COR BANAWE ST
MANRESA

DEL ROSARIO F GRAINS STORE
A & G MKT BALINTAWAK
BALINGASA

DEL STORE
CLOVERLEAF MKT
BALINGASA

DELA CRUZ GENER KITCHENWARE RTLG
CLOVERLEAF MKT BALINTAWAK
BALINGASA

DELGADO RICE STORE
93 BALINGASA ST
BALINGASA

DELOS REYES F PETROLEUM RETAILER
1016 EDSA
RAMON MAGSAYSAY

DELTA D C SALES INC
1203 QUEZON AVE
STA. CRUZ

DENVER COMMERCIAL
152 RETIRO ST
SALVACION

DENVER SSARI STORE
30 TACIO ST
DAANG BUNDOK

DEOCERA MELCHOR STORE
FRISCO MKT STALL 70A
DAMAYAN

DESIGN 3
101 WEST AVE
BUNGAD

DESIREE STORE
72 G ROXAS ST COR MATUTUM ST
MANRESA

DIAMOND MEDICAL SUPPLY
627 DEL MONTE AVE ATKIMSON BLDG
MASAMBONG

DIAZ DRUM DEALER
657 BONIFACIO ST
PAG-IBIG SA NAYON

DIGUIA MAY DRY GOODS STORE
CLOVERLEAF MKT
BALINGASA

DILAP DILAP EDGARDO STORE
FRISCO MKT STALL 20
DAMAYAN

DINSAY DRUG STORE
1044 EDSA
RAMON MAGSAYSAY

DIOMEDES RAMOS GRAIN RETAILER
3 TACIO ST
DAANG BUNDOK

DIONY'S STORE
12 N ROXAS ST
STA. TERESITA

DIOR JEWELRY GIFT SHOP
150 ROOSEVELT AVE
PARAISO

DISTOR GENERAL MERCHANDISE
13A DAPITAN ST
STA. TERESITA

DOME & JULIET R T W
69 ROAD 3
BAGONG PAG-ASA

DOMINIQUE BOUTIQUE
28 STO DOMINGO ST
STO. DOMINGO

DOMINIQUE'S FOODMART
19 ROOSEVELT AVE
STA. CRUZ

DONOR EDWIN STORE
CLOVERLEAF MKT BALINTAWAK
BALINGASA

DORANO GENERAL MERCHANDISE
161 RETIRO ST
DAANG BUNDOK

DORIS BARGAIN HOUSE
18 J KENNEDY ST
BAHAY TORO

DOS HERMANAS STORE
33 GORDONS ST
PARAISO

DOY FRUIT STALL
13 11TH AVE
BALINGASA

DUMANTAY ENTERPRISES
CONGRESSIONAL SHOPG ARCADE P D
RAMON MAGSAYSAY

DUMLAO STORE
44 A IPO ST COR ANGELO ST
N.S. AMORANTE

DURA ISMAEL TRADING
19 CONGRESSIONAL EXT
BAHAY TORO

DURANO MARKETING CORP
119 ISAROG ST
SALVACION

DY SALES CENTER
253 DEL MONTE AVE
MANRESA

DYIS MARKETING
721 BONIFACIO ST
PAG-IBIG SA NAYON

DYNAMIC DISTRIBUTOR
39 DAGOT ST
MANRESA

DYNAMIC GLASS & ALUMINUM CENTER
325 A BONIFACIO ST
SAN JOSE

DYNEX COMMERCIAL
196B RETIRO ST
SALVACION

E DIAZ MARKETING
164 DEL MONTE AVE
ST. PETER

E G P GENERAL MERCHANDISE
950 A BONIFACIO AVE
BALINGASA

E L P TRADING
507 A BONIFACIO ST
SAN JOSE

E M COMMERCIAL NEEDLE CRAFT MFG
7B N ROXAS ST
SAN ISIDRO LABRADOR

E M INDUSTRIAL & MACHINERIES
115 GOMEZ ST
PALTOK

E M STAR ENTERPRISES
101 IRIGA ST
SAN ISIDRO LABRADOR

E MANALASTAS RICE DEALER
139 RETIRO ST
DAANG BUNDOK

E P S INDUSTRIAL ENTERPRISES
11 N ROXAS ST
STA. TERESITA

E RIVERSIDE INDUSTRY
72A EAST RIVERSIDE
PALTOK

EASTERN ALUMINUM CENTER
1 BANSALANGIN ST
VETERANS VILLAGE

EASY FIND TRADING
322 A BONIFACIO ST
SAN JOSE

EAT A DEAL STORE
86A GENERAL AVE
BAHAY TORO

ECLPZE BOUTIQUE
6 M CITY 2ND LEVEL
BAGONG PAG-ASA

ED'S RICE SUPPLY
476 CLOVERLEAF BALINTAWAK
BALINGASA

EDDIE ENTERPRISES
206 A BONIFACIO AVE
N.S. AMORANTE

EDDIE ENTERPRISES
330A ROOSEVELT AVE
VETERANS VILLAGE

EDDIE'S ENTERPRISE INC
333 ROOSEVELT AVE
KATIPUNAN

EDICOR SSARI STORE
6 SAN FELIPE ST
BAHAY TORO

EDIELYN EGGS & RICE RETAILER
9 11TH AVE
BALINGASA

EDNA BAKERY & RICE STORE
864 A BONIFACIO AVE
BALINGASA

EDNA DRUM DEALER
792 BONIFACIO ST
PAG-IBIG SA NAYON

EDNA'S STORE
149 ILOCOS NORTE ST
ALICIA

EDRIC TRADING
1107 QUEZON AVE
STA. CRUZ

EDSA JUNK SHOP
1204 EDSA
BAHAY TORO

EDWARD'S MARKETING
207 A BONIFACIO ST COR DOME ST
SAN JOSE

EFREN'S STORE
CLOVERLEAF MKT
BALINGASA

EGUERERAS RICE DEALER
1351 EDSA MKT BALINTAWAK
BALINGASA

EIKORN ENTERPRISES
243 ROOSEVELT AVE
SAN ANTONIO

EL SHEDDAI COLD STORE
BONIFACIO MKT
N.S. AMORANTE

EL TORO ENTERPRISES
64 MARIVELES ST
STA. TERESITA

EL VIVA ENTERPRISES
975 DEL MONTE AVE
DEL MONTE

ELATION TRADING
321A ROOSEVELT AVE
SAN ANTONIO

ELCAP SHELLANE CENTER
8 CONGRESSIONAL RD
RAMON MAGSAYSAY

ELECTROLUX MARKETING INC
EDSA P C S BLDG
PROJECT 6

ELENA'S STORE
476 A BONIFACIO AVE
BALINGASA

ELINITA RICE STORE
476 CLOVERLEAF BALINTAWAK
BALINGASA

ELLA VARIETY STORE
29 FORT SANTIAGO ST
ALICIA

ELLA'S BOUTIQUE
90 ARAMISMIS ST
VETERANS VILLAGE

ELNA'S STORE
MUNOZ MKT
VETERANS VILLAGE

ELSA CORPUZ STORE
476 CLOVERLEAF BALINTAWAK
BALINGASA

ELSA STORE
1351 EDSA MKT BALINTAWAK
BALINGASA

ELSA'S FRUIT STALL
MUNOZ MKT
VETERANS VILLAGE

ELVESA
115 WEST AVE
BUNGAD

ELVIE'S STORE & CANTEEN
10 MAUBAN ST
SAN JOSE

ELVIRA'S STORE
MUNOZ MKT
VETERANS VILLAGE

EMAR'S STORE
19 ABRA ST
RAMON MAGSAYSAY

EMBUSCADO'S TRADING
8 HERRERA ST
BAHAY TORO

EMERALD BOUTIQUE
60C BANAWE AVE
STO. DOMINGO

EMERALD DRUGS
60C BANAWE AVE
STO. DOMINGO

EMICOR INC
236 ROOSEVELT AVE
SAN ANTONIO

EMMA FLORES SSARI STORE
126 BULUSAN ST
DAANG BUNDOK

EMY'S VEGETABLE RETAILER
27 SORSOGON ST
DAYONG KANLURAN

ENOFIA'S SSARI STORE
43 OFELIA ST
BAHAY TORO

ENRIQUEZ EMIL SSARI STORE
6 CALLA LILY
BAHAY TORO

ENTER POWER SUPPLY CORP
257 MAYON ST
SAN ISIDRO LABRADOR

ERIC & ELLA'S DRY GOODS
476 CLOVERLEAF BALINTAWAK
BALINGASA

ERICSON DRUG
2 11TH AVE
BALINGASA

ESKIMOS MARKETING
85 BANAWE ST
LOURDES

ESMIR'S GENERAL MERCHANDISE
MUNOZ MKT
VETERANS VILLAGE

ESPINA'S STORE
17 ABRA ST
RAMON MAGSAYSAY

ESPINO ESPERANZA STORE
MAYON ST DAPITAN MKT
STA. TERESITA

ESPIRITU GUADALUPE'S FRUIT STALL
MUNOZ MKT
VETERANS VILLAGE

WHOLESALE AND RETAIL TRADE

FARMACIA ANTONIETA
28 N ROXAS ST
STA. TERESITA

FARMACIA BAGO BANTAY
75 BUKIDNON ST
RAMON MAGSAYSAY

FARMACIA BAGO BANTAY
75 BUKIDNON ST
ALICIA

FARMACIA DEL CARMEN
33 ROAD 8
PROJECT 6

FARMACIA ELECTA
78 SCOUT ALCAZAR
ST. PETER

FARMACIA MANUEL
168 CORRIGIDOR ST
RAMON MAGSAYSAY

FARMACIA MEREY
908 A BONIFACIO AVE
BALINGASA

FARMACIA NICOLAS
215 ROAD 2
BAGONG PAG-ASA

FARMACIA OCCIDENTAL
160 STO DOMINGO ST
MANRESA

FARMACIA RESURRECTION
41 BALINGASA ST
BALINGASA

FARMACIA VENER & GROCERY
546 A BONIFACIO AVE
SAN JOSE

FAST TRAK
126C WEST AVE
PHIL-AM

FE BELEN ESQUITA CALTEX GAS STN
MINDANAO AVE
BAGONG PAG-ASA

FEDERAL PETROLEUM
47 D TUAZON ST
LOURDES

FEL SALE INTERNATIONAL
564 DEL MONTE AVE
SIENNA

FELICITA'S GRAINS RETAILER
CLOVERLEAF MKT BALINTAWAK
BALINGASA

FELIPE NESTOR STORE
FRISCO MKT STALL 60
DAMAYAN

FELY'S GENERAL MERCHANDISE
2 HERRERA ST ROAD 20
BAHAY TORO

FELY'S STORE
151 ILOCOS SUR ST
ALICIA

FERMIN GO ELECTRICAL SUPPLY
322A A BONIFACIO ST
SAN JOSE

FERNANDEZ SSARI STORE
12A VILLA SOCORRO
BAHAY TORO

FERREROS NARCISO STORE
366 BLUMENTRITT EXT
SALVACION

FERTES ENTERPRISES
93 ROOSEVELT AVE
STA. CRUZ

FIL ASIA TRADING
144 TALAYAN ST
TALAYAN

FILARCA'S ORCHIDS GROWER
7 ROAD 21
BAHAY TORO

FILIPINO DRUGS
WEST AVE PARAMOUNT BLDG
PHIL-AM

FIVE F'S DRUG
16 SHORTHORN
BAHAY TORO

FIVE MED LABORATORY
61 CUENCO ST
LOURDES

FLEET MACHINERIES
9 BALER ST
DEL MONTE

FLEET PARTS ENTERPRISES
25 ROOSEVELT AVE
SAN ANTONIO

FLOJO GRAIN RETAILER
123 MARIVELES ST
SAN ISIDRO LABRADOR

FLOR SANTOS CALTEX STATION
A BONIFACIO ST COR TAGAYTAY ST
PAG-IBIG SA NAYON

FLORES GROCERY
AXIS MKT STALL 16
RAMON MAGSAYSAY

FLOWER GALLERY
S M CITY
BAGONG PAG-ASA

FLOWER STATION
QUEZON AVE COR J ABAD SANTOS ST
STA. CRUZ

FORFERIA AMADA STORE
A & G MKT BALINTAWAK
BALINGASA

FORMOSA MARKETING
35 D BANAWE ST
LOURDES

FOUR A STORE
143 ILOCOS SUR ST
ALICIA

FOWLER'S BOUTIQUE
2 BATANGAS ST
ALICIA

FRANCIS SALES CENTER
158 ROOSEVELT AVE
PARAISO

FRED'S GROCERY
AXIS MKT STALL 6
RAMON MAGSAYSAY

FRED'S GROCERY
AXIS MKT STALL 8
RAMON MAGSAYSAY

FREE FILING MATERIALS
99A DANGAY ST
VETERANS VILLAGE

FRENZ PHARMACY
401 BANAWE ST COR MA CLARA ST
LOURDES

FRENZ PHARMACY
78F MA CLARA ST
LOURDES

FRIENDFLEX GENERAL MERCHANDISING
34 B DAPITAN ST
STA. TERESITA

FRIENDLY GENERAL MERCHANDISE
193 RETIRO ST
DAANG BUNDOK

FRIENDLY PETRON SERVICE STATION
KANLAON COR QUEZON AVE
STA. TERESITA

FRILLS SHOP
62A TOLENTINO ST
DAMAYAN

FRONT LINKAGE INC
179 STO DOMINGO ST
MANRESA

FUN CORP
S M FAST FOOD CTR
BAGONG PAG-ASA

G C M MARKETING
294 A BONIFACIO ST
SAN JOSE

G FACTOR
NORTH EDSA S M CITY 2ND LEVEL
BAGONG PAG-ASA

G G GENERAL MERCHANDISE
178 ZAMORA ST
DAMAYAN

G R C MARKETING ENTERPRISES
35 WEST AVE
DAYONG KANLURAN

G R GRAIN CENTER
10 FRANCISCO ST
DAMAYAN

G SALGADO MARKETING
28A ZAMORA ST
DAMAYAN

G2 & B STORE
MUNOZ MKT
VETERANS VILLAGE

GAJASAN POLICARPIO GROCERY
FRISCO MKT STALL 15F
DAMAYAN

GALICIA SERGIO STORE
MAYON ST DAPITAN MKT
STA. TERESITA

GALINAS SSARI STORE & CARINDERIA
72 BALINGASA ST
BALINGASA

GALLERY FRAMES
S M CITY
BAGONG PAG-ASA

GALURA RICARDO SSARI STORE
41 SAN JOSE VILL
BAHAY TORO

GAN CHOW SSARI STORE
14 TACIO ST
DAANG BUNDOK

GARCIA GENERAL MERCHANDISING
235 KANLAON COR STA CATALINA ST
MAHARLIKA

GARCO AIRGUN
58 SHORTHORN
BAHAY TORO

GARIC ENTERPRISES
4408 A BONIFACIO ST
SAN JOSE

GARTERS GENERAL SALES
143A ROOSEVELT AVE
PARAISO

GATEWAY ENTERPRISES CO INC
58 PANALTURAN ST
MANRESA

GATEWOOD MARKETING
102 A BONIFACIO AVE
N.S. AMORANTE

GEM'S R T W & GENERAL MERCHANDISE
CONGRESSIONAL SHOPG ARCADE P E
RAMON MAGSAYSAY

GEMELS
S M CITY 2ND LEVEL
BAGONG PAG-ASA

GENESIS POULTRY SUPPLY
487 MAYON ST
SALVACION

GENESIS SHORT HORN DRUG STORE
13D SHORTHORN
BAHAY TORO

GENESIS TRADING
35 C BANAWE ST
LOURDES

GEORGE DRUG STORE
78 B MA CLARA ST
LOURDES

GERMOGENES SHELL STATION
1 BANSALANGIN ST
VETERANS VILLAGE

GERRY'S NATIVE PRODUCTS
325 QUEZON AVE
STA. CRUZ

GIBSON'S MARKETING INC
NORTH EDSA S M CITY
BAGONG PAG-ASA

GILBERT MDSG & ELECTRICAL SUPL
CONGRESSIONAL RD
RAMON MAGSAYSAY

GINNY'S ENTERPRISES
26 ZAMORA ST
DAMAYAN

GLADY'S JENDA FASHION BOUTIQUE
CONGRESSIONAL SHOPG ARCADE P E
RAMON MAGSAYSAY

GLENIAL SSARI STORE
43 MINDANAO AVE
BAGONG PAG-ASA

GLOBE INTERNATL DISTRIBUTOR CTR
228 ROOSEVELT AVE
DEL MONTE

GLOBE PHARMACY
1351 EDSA MKT BALINTAWAK
BALINGASA

GLORIA D FRANCO CALTEX GAS STN
NORTH AVE COR MINDANAO AVE
BAGONG PAG-ASA

GLYNMARK ENTERPRISES
77D ABRA COR CORIGIDOR STS
RAMON MAGSAYSAY

GNA GROCERY & GEN MERCHANDISE
294 ROOSEVELT AVE
SAN ANTONIO

GOCHECO EDWARD GAS STATION
159 QUEZON AVE COR SPEAKER PEREZ ST
LOURDES

GOCO CONCORDIA SERVICE STATION
18 DAPITAN ST
STA. TERESITA

GOLDEN BAT MERCHANDISING
52 SCOUT ALCARAZ ST
MAHARLIKA

GOLDEN IMPERIAL PLASTIC SALES
291C ROOSEVELT AVE
SAN ANTONIO

GOLDEN LADY
NORTH EDSA S M CITY 2ND LEVEL
BAGONG PAG-ASA

GOLDEN TRADING
5 BANSALANGIN ST
VETERANS VILLAGE

GOLINGO SSARI STORE
128 BIAK-NA-BATO ST
SIENNA

GOMMA TRADING & SERVICES CO INC
118 WEST AVE
PHIL-AM

GONZAGA'S STORE
9 PANGASINAN ST
ALICIA

GONZALES LAMBERTO STORE
FRISCO MKT STALL 16
DAMAYAN

GONZALES ORLANDO STORE
FRISCO MKT STALL 53
DAMAYAN

GONZALES STORE
12 FRANCISCO ST
DAMAYAN

GONZALES TERESITA GARMENTS
CLOVERLEAF MKT BALINTAWAK
BALINGASA

GOOD FOOD MARKETING
4 ROAD A
VETERANS VILLAGE

GOODLAND SHOPPERS SQUARE
564 SAN FRANCISCO DEL MONTE AVE
SIENNA

GOODLIFE GENERAL MERCHANDISE
78F TOLENTINO ST
DAMAYAN

GOODWILL METAL ENTERPRISES
667 BONIFACIO ST
PAG-IBIG SA NAYON

GRACE SSARI STORE
135 RETIRO ST
DAANG BUNDOK

GREAT IMAGE
NORTH EDSA S M CITY 2ND LEVEL
BAGONG PAG-ASA

GREEN JERSEY BIKE SHOP
45-E WEST AVE
PALTOK

GREENLAND RICE DEALER
250B MAYON ST
MAHARLIKA

GUERRA STORE
A & G MKT BALINTAWAK
BALINGASA

GUERRA'S SSARI STORE
MUNOZ MKT
VETERANS VILLAGE

GUZMAN STORE
CLOVERLEAF MKT BALINTAWAK
BALINGASA

H K COMMERCIAL
262 MAYON COR DEL MONTE AVE
MAHARLIKA

WHOLESALE AND RETAIL TRADE

IDION DEL STORE
A & G MKT
BALINGASA

ILOCANO SOFT DRINKS DEALER
4 PARAISO ST
PARAISO

ILOCANO'S STORE
60 TOLENTINO ST
DAMAYAN

INDENT MASTER INC
847 AMORANTO ST
SIENNA

INDY 500
35 L BANAWE ST
LOURDES

INTECO
1225 QUEZON AVE
STA. CRUZ

INTEGRATED FURNISHING CENTER
954 BONIFACIO AVE
BALINGASA

INTERESTED INTERNATIONAL
142 SPEAKER PEREZ ST
MAHARLIKA

INTERINO'S STORE
80 CORRIGIDOR ST
RAMON MAGSAYSAY

INTERNATIONAL BEDDING
136 A BONIFACIO AVE
N.S. AMORANTE

INTERNATIONAL PHOTO SUPPLY
325 QUEZON AVE
STA. CRUZ

ISABEL STORE
35 TACIO ST COR GEN TINIO ST
N.S. AMORANTE

ISAROG CALTEX STATION
ISAROG COR DAPITAN ST
STA. TERESITA

ISIDRO STORE
13 11TH AVE
BALINGASA

ISRAEL GENERAL MERCHANDISE
116 ROAD 8 COOPERATIVE MKT STALL 18
PROJECT 6

ISUDA ENTERPRISES
200 RETIRO ST
SALVACION

J & A ENCYCLOPEDIA HOUSE
225 MAYON ST
N.S. AMORANTE

J & F STORE
292 A BONIFACIO ST
SAN JOSE

J & J STORE
25B GEN LIM ST
STA. CRUZ

J & M JEWELRY & REPAIR SHOP
CONGRESSIONAL SHOPG ARCADE P F
RAMON MAGSAYSAY

J & S CARPETS
1181 QUEZON AVE
STA. CRUZ

J B C RICE WHOLESALER
476 CLOVERLEAF BALINTAWAK
BALINGASA

J C COMMERCIAL
201 DEL MONTE AVE
MASAMBONG

J M J FURNITURES & INTERIORS
1155 QUEZON AVE
STA. CRUZ

J MARK PHOTO SVC & GREPAC ENT
876 A BONIFACIO AVE
BALINGASA

J MIGS
277 A BONIFACIO ST
SAN JOSE

J P B MARKETING
1194 EDSA
BAHAY TORO

J P SILVA ENTERPRISES
36 SAN ANTONIO ST
DEL MONTE

J R MERCHANDISE
21 JUDGE JLUNA ST COR PITIMINI ST
DEL MONTE

J R S BLOSSOMS BOUTIQUE
34 LEGASPI RD
PHIL-AM

J S P GLASS ALUMINUM
15 MINDANAO AVE
BAGONG PAG-ASA

J S R GLASS ALUMINUM
15 MINDANAO AVE
BAGONG PAG-ASA

JACKMAN EMPORIUM
1038 EDSA
RAMON MAGSAYSAY

JADULCO STORE
25 DAVAO ST
ALICIA

JAFEAS INTERNATIONAL INC
35 H BANAWE ST
LOURDES

JAIMECO COMMERCIAL
11 GABO ST
MASAMBONG

JASMIN STORE
2829 PAG-ASA COMMUNITY MKT
BAGONG PAG-ASA

JAVIER EDITH BUY & SELL
31 CALAVITE ST
SALVACION

JAYSON STORE
62 BALINGASA ST
BALINGASA

JAYVEE & SONS INC
182 TOLENTINO ST
SAN ANTONIO

JEBAR PAINT CENTER
121 DEL MONTE AVE
MANRESA

JECK-JECK DRUG
28A SEMINARY RD
BAHAY TORO

JEFF'S DRUM DEALER
384 A BONIFACIO ST
SAN JOSE

JEFREY STORE
CLOVERLEAF BALINTAWAK PRODUCE MKT
BALINGASA

JEM'S R T W
CONGRESSIONAL SHOPG ARCADE P D
RAMON MAGSAYSAY

JEMEL GEN MERCHANDISE
660 BONIFACIO ST
PAG-IBIG SA NAYON

JER-SEL MARKETING
608 BONIFACIO ST
PAG-IBIG SA NAYON

JESEDNAR STORE
43 NUEVA VIZCAYA COR MISAMIS
STO. CRISTO

JO FRANZ GROCERY
AXIS MKT STALL 5
RAMON MAGSAYSAY

JO NICE PHARMACY
AXIS MKT STALL 21
RAMON MAGSAYSAY

JO RE COMMERCIAL
312 ROOSEVELT AVE
SAN ANTONIO

JO-ARS STORE
1129A ROOSEVELT AVE
PARAISO

JO-CRIS DRUG STORE
13 N ROXAS ST
SAN ISIDRO LABRADOR

JOBELYN ENTERPRISES
598 BONIFACIO ST
PAG-IBIG SA NAYON

JOBY MAR MERCHANDISING
2 DANGAY ST
VETERANS VILLAGE

JOE & NIMFA STORE
1351 EDSA MKT BALINTAWAK
BALINGASA

JOE TRADING
20 CONGRESSIONAL RD
RAMON MAGSAYSAY

JOE-WEST
93B WEST AVE
BUNGAD

JOHN VINCENT PHARMACY
92 TOCTOKAN ST
MASAMBONG

JOHN-PAUL SSARI STORE
500 MAYON ST
MAHARLIKA

JOHNNY AUSTRIA COMMERCIAL
919 A BONIFACIO AVE
BALINGASA

JOHNSON MERCHANDISE
12 COOPER ST
PARAISO

JOLIEVIE GENERAL MERCHANDISE
CONGRESSIONAL SHOPG ARCADE P E
RAMON MAGSAYSAY

JOLY ENTERPRISES
42 BULACAN ST
BUNGAD

JOMAN MERCHANDISE
306 ROOSEVELT AVE
SAN ANTONIO

JONAS MERCHANDISE
818 TOLENTINO ST
DAMAYAN

JOSIE'S STORE
A & G MKT
BALINGASA

JOVIE'S STORE
2 CARABALLO ST
TALAYAN

JOY-ANN CURTAIN HOUSE
CONGRESSIONAL SHOPG ARCADE P E
RAMON MAGSAYSAY

JUANITO TAKAL
CLOVERLEAF MKT BALINTAWAK
BALINGASA

JUATCHON RECTO STORE
FRISCO MKT STALL 13
DAMAYAN

JUBILEE DRUG
380 A BONIFACIO ST COR MAUBAN ST
SAN JOSE

JUDETH SANGEO GENERAL MERCHANDISE
27 BAKAWAN ST
VETERANS VILLAGE

JUDY ONG IMARFLEX HOME DEALER
70B SIMOUN ST
STO. DOMINGO

JULIE DRUM DEALER
1203 EDSA
KATIPUNAN

JULIE'S STORE
28A SEMINARY RD
BAHAY TORO

JULIET GIFT SHOP GEN MDSE DEV CTR
93 TOCTOKAN ST
MASAMBONG

JULIET'S STORE
CLOVERLEAF MKT
BALINGASA

JULIETA CASA DE ARTI
101 FORT SANTIAGO
STO. CRISTO

JULING GLASSWARE & GEN MDSE
CLOVERLEAF MKT
BALINGASA

JULIO SSARI STORE
142 HALCON ST
SAN ISIDRO LABRADOR

JULITA ENRIQUEZ CHARCOAL
9 RETIRO ST
DAANG BUNDOK

JUN-PRINCE MARKETING
239 BONIFACIO ST
PAG-IBIG SA NAYON

JUPAI'S GENERAL MERCHANDISE
73A TOLENTINO ST
DAMAYAN

JUSTINA FAJARDO'S STORE
181 MAYON ST
STA. TERESITA

K B TRADING
3056 A BONIFACIO ST
SAN JOSE

K D C GENERAL MERCHANDISE
639 BANAWE ST
ST. PETER

K D K INTERNATIONAL PHIL CORP
111 APO ST
LOURDES

K G B TRADING
18 CORRIGIDOR ST
RAMON MAGSAYSAY

KAHARIAN VENANCIO GENERAL MDSE
5 CONGRESSIONAL RD
RAMON MAGSAYSAY

KANLAON COMMERCIAL
MAYON ST DAPITAN MKT
STA. TERESITA

KARANDA SIGNATURE
CONGRESSIONAL SHOPG ARCADE P D
RAMON MAGSAYSAY

KARAT GOLD
S M CITY 2ND LEVEL
BAGONG PAG-ASA

KAREN'S BAKERY III
131 BALINGASA ST
BALINGASA

KARIMADON TRADING
NORTH EDSA S M CITY 2ND LEVEL
BAGONG PAG-ASA

KARRO'S JEWELRY & GIFT SHOP
35 WEST AVE
DAYONG KANLURAN

KASSEL DRUG
5 URANUS ST
BAHAY TORO

KENRICK TRADING
385B BANAWE ST
LOURDES

KENS HOBBY SHOP
40E BANAWE ST
STO. DOMINGO

KHUMBMELA
NORTH EDSA S M CITY 2ND LEVEL
BAGONG PAG-ASA

KIDS SSARI STORE
1032 EDSA
RAMON MAGSAYSAY

KIDS STOP MERCHANDISING
258 MAYON ST
MAHARLIKA

KIM'S STORE
476 CLOVERLEAF BALINTAWAK
BALINGASA

KIMBERLY'S FASHION
37 SHORTHORN
BAHAY TORO

KINGSTON TRADING
35 I BANAWE ST
LOURDES

KINGSTONE TRADING
6A CONGRESSIONAL RD
RAMON MAGSAYSAY

KIREI BOUTIQUE
S M CITY 2ND LEVEL
BAGONG PAG-ASA

KNIGHT'S WINE CELLAR
121B WEST AVE
BUNGAD

KODAK PHOTO SUPPLY
4 11TH AVE
BALINGASA

KRIS MAR DRUG
15B DAPITAN ST
STA. TERESITA

KRISLAN STORE
24B GEN LIM ST
STA. CRUZ

KRISTINE OLIVIA CHILDREN'S DRS
NORTH EDSA S M CITY 2ND LEVEL
BAGONG PAG-ASA

KYOTO INDUSTRIAL & MILL SUPPLY
282 A BONIFACIO ST
SAN JOSE

WHOLESALE AND RETAIL TRADE

LEMAR GENERAL MERCHANDISE
32 IPO ST
SALVACION

LEO MICHAELA GENERAL MERCHANDISE
315 ROOSEVELT AVE
SAN ANTONIO

LEOCON TRADING
21A SAN VICENTE ST
DAMAYAN

LEONARD'S FURNITURE
160 WEST AVE OLONBIAN BLDG
PHIL-AM

LEONARDO STORE
1351 EDSA MKT BALINTAWAK
BALINGASA

LEONIDA TUAZON STORE
BONIFACIO MKT
N.S. AMORANTE

LEONILDA'S FRUIT STALL
MUNOZ MKT
VETERANS VILLAGE

LEONY'S VARIETY STORE
49 AGUILAR ST
BUNGAD

LEVIN'S INC
993 EDSA
VETERANS VILLAGE

LEVY'S STORE
106 RETIRO ST
SALVACION

LIBRERIA SAN PABLO
S M CITY 2ND LEVEL
BAGONG PAG-ASA

LIDA'S STORE
117 ROOSEVELT AVE
PARAISO

LIFE GAS MARKETING
700 MAYON ST
MAHARLIKA

LIGAYA DEL MONTE CALTEX STATION
109 RETIRO COR TACIO STS
DAANG BUNDOK

LIGAYA'S STORE
95 ILOCOS NORTE ST
ALICIA

LIGERALDE MERCHANDISE
42 BALINGASA ST
BALINGASA

LILY'S DRY GOODS
CONGRESSIONAL SHOPG ARCADE P A
RAMON MAGSAYSAY

LIM LIWAYWAY RETAILER
4 FEMA ST
BAHAY TORO

LINA'S STORE & CARINDERIA
119 MAYON ST
STA. TERESITA

LINCAR AIR TRADING
252 MAYON ST
MAHARLIKA

LINDA CAYETANO MINI GROCERY
728 BONIFACIO ST
PAG-IBIG SA NAYON

LINDA JUNK SHOP
728 BONIFACIO ST
PAG-IBIG SA NAYON

LINDA'S BOUTIQUE
CONGRESSIONAL SHOPG ARCADE P D
RAMON MAGSAYSAY

LINDA'S STORE
2 ROAD A COR DANGAY ST
VETERANS VILLAGE

LINO GENERAL MERCHANDISE
2 DANGAY ST
VETERANS VILLAGE

LIOLA'S BOUTIQUE
161 KANLAON ST
MAHARLIKA

LITA'S STORE
41F PUGAD LAWIN
BAHAY TORO

LITA'S STORE
1351 EDSA MKT
BALINGASA

LITA'S STORE
CLOVERLEAF MKT BALINTAWAK
BALINGASA

LITTLE BANAWE ENTERPRISES
1225 QUEZON AVE
STA. CRUZ

LITTLE PRINCES GENERAL MDSE
1351 EDSA MKT
BALINGASA

LIVINGTON ENTERPRISES
278 RETIRO ST
SALVACION

LIWANAG STORE
CLOVERLEAF MKT
BALINGASA

LIWAYWAY GROCERY
256 MAYON ST
MAHARLIKA

LIZ GENERAL MERCHANDISE
519C AMORANTO ST
ST. PETER

LIZA SSARI STORE
43 CONGRESSIONAL RD
BAHAY TORO

LOMBOY STORE & CARINDERIA
4C VICTORIA HILLS ST
BUNGAD

LOMBOY TRADING CORP
47 SHORTHORN ST
BAHAY TORO

LONG ISLAND MARKETING CORP
22 PANALTURAN ST
MANRESA

LONG LIFE MARKETING
224 DEL MONTE AVE
ST. PETER

LONG LIFE SSARI STORE
1 TENDIDO ST
SAN JOSE

LOPEZ FRUIT STALL
MUNOZ MKT
VETERANS VILLAGE

LOPEZ RUFINO & SONS
DEL MONTE AVE
MANRESA

LOPEZ STORE
PERSONNEL ST
BAHAY TORO

LORCA'S SSARI STORE
39A SCOUT ALCARAZ ST
MAHARLIKA

LORD GENERAL MERCHANDISE
25B ZAMORA ST
DAMAYAN

LORETO R CALTEX GASOLINE STATION
1121 A BONIFACIO AVE
BALINGASA

LOUIES VARIETY STORE
584 BANAWE AVE
STO. DOMINGO

LOUIS ENTERPRISES
9 A LINCOLN ST
DEL MONTE

LOURDES GROCERY
MUNOZ MKT
VETERANS VILLAGE

LOVE BYKE MERCHANDISING
198 RETIRO ST
SALVACION

LOVE JOY DRUG STORE
165 ROAD B
BAGONG PAG-ASA

LUCINA MINI GROCERY
161 BALINGASA ST
BALINGASA

LUCKY BUBBLES GENERAL MERCHANDISE
2 DANGAY ST
VETERANS VILLAGE

LUCKY JAY
S M CITY 2ND LEVEL
BAGONG PAG-ASA

LUCKY MERCHANDISE
36A SCOUT ALCARAZ ST
MAHARLIKA

LUCKY MINI MART
942A DEL MONTE AVE
DAMAYAN

LUCKY SSARI STORE
4 ABRA ST
RAMON MAGSAYSAY

LUCQULAO LUCY STORE
70B TOLENTINO ST
DAMAYAN

LUCY SSARI STORE
60 MAPALAD COR BAUTISTA ST
PARAISO

LUCY STORE
CLOVERLEAF MKT BALINTAWAK
BALINGASA

LUDY GARCIA SSARI STORE
87 ANTIQUE ST
RAMON MAGSAYSAY

LUGOD ISIDRO PETROLEUM RETAILER
22 CONGRESSIONAL RD
RAMON MAGSAYSAY

LUISA'S SUPERMARKET/GROCERY STORE
27 WEST LAWIN AVE
PHIL-AM

LUMAGBAS MARIA STORE
MAYON ST DAPITAN MKT
STA. TERESITA

LUSALA MAXIMO STORE
74 TOLENTINO ST
DAMAYAN

LUSTRE DRUG STORE
CONGRESSIONAL SHOPG ARCADE P D
RAMON MAGSAYSAY

LY-LHET BEAUTY & DRESS SHOP
86 M H DEL PILAR
SAN ANTONIO

LYDIA'S RICE STORE
102 GENERAL AVE
BAHAY TORO

LYDIA'S STORE
28A SEMINARY RD
BAHAY TORO

LYN'S PHARMACY
42 ROOSEVELT AVE
STA. CRUZ

LYNA'S STORE
476 CLOVERLEAF BALINTAWAK
BALINGASA

LYRIC PIANO & ORGAN CORP
184 DR ALEJOS ST
DAANG BUNDOK

M & E ENTERPRISES
13 SAN JOSE ST
SAN ANTONIO

M & G VARIETY STORE
96 CONGRESSIONAL AVE
BAHAY TORO

M C & FAMILY PHARMACY
78 E MA CLARA ST
LOURDES

M C C MIDWAY COMMERCIAL CORP
847 QUEZON AVE
STA. CRUZ

M C CONGRESSIONAL DRUG STORE
6 CONGRESSIONAL RD
RAMON MAGSAYSAY

M C GENERAL MERCHANDISE
CLOVERLEAF MKT
BALINGASA

M C MARTIN GENERAL MERCHANDISE
AXIS MKT STALL 24
RAMON MAGSAYSAY

M C MARTIN GLASSWARE
AXIS MKT STALL 4
RAMON MAGSAYSAY

M C MERCANTILE
66 RETIRO ST
SALVACION

M C S GENERAL MERCHANDISE
14A DAPITAN ST
STA. TERESITA

M CRUZ GENERAL MERCHANDISE
15A ZAMORA ST
DAMAYAN

M D ALIBING'S STORE
MUNOZ MKT
VETERANS VILLAGE

M G JUNK SHOP
137 ILOCOS SUR ST
ALICIA

M G N STORE
66A TOLENTINO ST
DAMAYAN

M J K MARKETING
41 MATUTUM ST
ST. PETER

M J K MARKETING
71 MATUTUM ST
ST. PETER

M M MINI MART
1200 EDSA
BAHAY TORO

M O INDUSTRY
18 CRESTA ST
SIENNA

M R E TRADING
1157 QUEZON AVE
STA. CRUZ

M R PAINT CENTER
44 G ROXAS ST
MANRESA

M R S DRUG
1144 DEL MONTE AVE
DAYONG KANLURAN

M R S STORE
MUNOZ MKT
VETERANS VILLAGE

M SAN DIEGO TRADING
41C CONGRESSIONAL AVE
BAHAY TORO

M V CONTAINER ENTERPRISES
1035 EDSA
VETERANS VILLAGE

M V P POULTRY FEEDS
1144 DEL MONTE AVE
DAYONG KANLURAN

M W FRIENDSHIP STORE
34 C KANLAON COR DAPITAN ST
STA. TERESITA

M Y FASHION HOUSE
NORTH EDSA S M CITY
BAGONG PAG-ASA

MA CECILIA SSARI STORE
18 CORRIGIDOR ST
RAMON MAGSAYSAY

MABANA MEAT DEALER
AXIS MKT STALL 33
RAMON MAGSAYSAY

MABEL'S DRUGSTORE
MUNOZ MKT
VETERANS VILLAGE

MABUHAY ORTHOPEDIC SUPPLY
1 BANAWE AVE COR TIRAD PASS ST
STO. DOMINGO

MAC ENTERPRISES
665 DEL MONTE AVE
MASAMBONG

MACABULOS MYRNA ENTERPRISES
443 A BONIFACIO ST
SAN JOSE

MACALALAD MINI GROCERY
3 SAN JOAQUIN ST
MARIBLO

MACALINDONG STORE
476 CLOVERLEAF BALINTAWAK
BALINGASA

MADRID TERESITA STORE
FRISCO MKT STALL 61K
DAMAYAN

MAG'S MINI MART
116 RD 8 COOPERATIVE MKT STALL 4
PROJECT 6

MAGDALENA'S STORE
7 PARINAS ST
BAHAY TORO

MAGELLAN MANUFACTURING CORP
37 D SIMOUN ST
LOURDES

MAGIC DOLL SHOP
NORTH EDSA S M CITY 2ND LEVEL
BAGONG PAG-ASA

WHOLESALE AND RETAIL TRADE

MARMAND FOOD SUPPLY
4D CONGRESSIONAL RD
RAMON MAGSAYSAY

MARMAND FOOD SUPPLY
4G CONGRESSIONAL RD
RAMON MAGSAYSAY

MARSHA'S WINE & LIQUOR
51 WEST AVE
PALTOK

MARTINIC ENTERPRISES
16 ABRA ST
RAMON MAGSAYSAY

MARUICHI MANUFACTURING INC
78 EAST RIVERSIDE
PALTOK

MARY HELP OF CHRISTIANS TRADING
17 DAPITAN ST
STA. TERESITA

MASIKAP GENERAL MERCHANDISE
612 BONIFACIO ST
PAG-IBIG SA NAYON

MASTER GAS MARKETING
196D RETIRO ST
SALVACION

MATHESON COMMERCIAL
770 DEL MONTE AVE
TALAYAN

MAUBAN POULTRY SUPPLY
368 A BONIFACIO ST
SAN JOSE

MAUBAN VARIETY STORE
373 MAUBAN ST
SAN JOSE

MAURICIO'S STORE
84 ROAD 2
BAGONG PAG-ASA

MAYON GROCERY
233D MAYON ST
N.S. AMORANTE

MAYON MARKET
461 MAYON ST
SALVACION

MAYON POULTRY SUPPLY
252 MAYON ST
MAHARLIKA

MAZAPAN SWEETS PASALUBONG
88 BANAWE AVE
STO. DOMINGO

MC GRAMMIER MERCANTILE
BONIFACIO MKT
N.S. AMORANTE

MCLYN PHOTO SUPPLY
162E ROOSEVELT AVE
DEL MONTE

MECCA TRADING
91 CONGRESSIONAL AVE
BAHAY TORO

MECCA TRADING
35 BALER ST
BUNGAD

MEDICAL PLASTIC CORP
188 APO ST
MAHARLIKA

MEDINA'S JEWELRY STORE
27 WEST LAWIN AVE
PHIL-AM

MEL'S SALES CENTER
26 N ROXAS ST
STA. TERESITA

MELBA'S GENERAL MERCHANDISE
22B DAPITAN COR IRIGA ST
STA. TERESITA

MELVI DRUG STORE
21 MA CLARA ST
SAN ISIDRO LABRADOR

MENDIOLA RICE CENTER
2 DANGAY ST
VETERANS VILLAGE

MENDOZA'S STORE
CLOVERLEAF MKT
BALINGASA

MENDREZ SHOE SHOP
S M CITY
BAGONG PAG-ASA

MENIL RICE DEALER
5 ABRA ST
RAMON MAGSAYSAY

MERCADO POULTRY SUPPLY
169 WAYAN ST
MASAMBONG

MERCURY DRUG
WEST AVE COR EDSA
PHIL-AM

MERCURY DRUG
997 DEL MONTE AVE
DEL MONTE

MERCURY DRUG
CLOVERLEAF BALINTAWAK
BALINGASA

MERCURY DRUG CORP
MAYON ST COR RETIRO ST
N.S. AMORANTE

MERCURY DRUG CORP
EDSA COR CONGRESSIONAL RD
RAMON MAGSAYSAY

MERCY'S GRAINS RETAILER
476 CLOVERLEAF BALINTAWAK
BALINGASA

MERICH STORE
700 BANAWE ST
SIENNA

MERLE GENERAL MERCHANDISE
147 MAYON ST
STA. TERESITA

MERLIE RICE DEALER
AXIS MKT STALL 15
RAMON MAGSAYSAY

MERLY'S STORE
61 HEREFORD
BAHAY TORO

METRILLO STORE
5153 PAG-ASA COMMUNITY MKT
BAGONG PAG-ASA

METROPOLE INDUSTRY SALES
42C BANAWE ST
STO. DOMINGO

MIBANPA RODRIGA FRUIT STORE
FRISCO MKT STALL 20
DAMAYAN

MICHAEL GENERAL MERCHANDISE
28 J M CUENCO COR MAYON ST
STA. TERESITA

MICHAEL POULTRY SUPPLY
644 A BONIFACIO ST
PAG-IBIG SA NAYON

MICHAEL'S MEAT & GEN MERCHANDISE
71 E SCOUT ALCARAZ
ST. PETER

MICHEL'S CORNER STORE
24 GEN LIM ST
STA. CRUZ

MICHELLE SSARI STORE
63 SHORTHORN
BAHAY TORO

MICRO PHARMACY
65 SHORTHORN
BAHAY TORO

MICROSHOP
S M CITY 2ND LEVEL
BAGONG PAG-ASA

MIDWAY MARKETING
351 DEL MONTE AVE
MANRESA

MILA'S STORE
13 PANGASINAN ST
ALICIA

MILARES BANANA STORE
476 CLOVERLEAF BALINTAWAK
BALINGASA

MILL'S STORE
4 ABRA ST
RAMON MAGSAYSAY

MILLIONAIRE COMMERCIAL
4C ROAD A
VETERANS VILLAGE

MINA PETRON GASOLINE STATION
217 ROOSEVELT COR DEL MONTE AVE
DEL MONTE

MINDA'S STORE
86 COTABATO ST
ALICIA

MINDANAO PAINT CENTER
45 MINDANAO AVE
BAGONG PAG-ASA

MINDANAO STORE
31 MINDANAO AVE
BAGONG PAG-ASA

MIOWEST THRIFTMART
79 WEST AVE
PALTOK

MIRA JUANITO STORE
FRISCO MKT STALL 50
DAMAYAN

MIRIAM GROCERY STORE
9 ARAMISMIS ST
VETERANS VILLAGE

MISUZU PHIL CO LTD
610 BONIFACIO ST
PAG-IBIG SA NAYON

MITA'S VARIETY STORE
998 A BONIFACIO AVE
BALINGASA

MOBEL SYSTEMA
S M CITY 2ND LEVEL
BAGONG PAG-ASA

MODERN FURNITURES
669 BONIFACIO ST
PAG-IBIG SA NAYON

MODERN REST
33 QUEZON AVE
LOURDES

MODESTO CONCEPCION STORE
FRISCO MKT STALL 55
DAMAYAN

MOJARES FLORENCIO STORE
FRISCO MKT STALL 28
DAMAYAN

MOLINA'S STORE
3 BALAYAN ST
ALICIA

MOMAX TRADING
14 E AMORANTO ST
SIENNA

MONARCH SORDHAWA
18A STA CATALINA ST
MAHARLIKA

MONI'S SHOES
78E TOLENTINO ST
DAMAYAN

MONI'S STORE
13 BATANGAS ST
ALICIA

MORENO'S VARIETY STORE
27 ROAD 18
BAHAY TORO

MORNING GLORY ENTERPRISES
BONIFACIO MKT
N.S. AMORANTE

MOTON VIRGINIA STORE
FRISCO MKT STALL 158
DAMAYAN

MOTUS STORE
109 P FLORENTINO ST
STO. DOMINGO

MR AURELLO LOPES RED STARFLAME
748 BONIFACIO ST
PAG-IBIG SA NAYON

MUANI
S M CITY
BAGONG PAG-ASA

MULTI LINKS BOOK SUPP & COPY CTR
1157 QUEZON AVE
STA. CRUZ

MULTI SCIENCE INC
256 ROOSEVELT AVE FASCON BLDG
SAN ANTONIO

MULTI TIMES EMPORIUM
S M CITY
BAGONG PAG-ASA

MULTICOM SUPPLY CENTER
243 ROOSEVELT AVE
SAN ANTONIO

MULTIPLEX INTERATIONAL CO
42 NAVARRETE ST
DEL MONTE

MUNOZ FRUITSTAND
MUNOZ MKT
VETERANS VILLAGE

MUNOZ GLASSWARE & ELECT SUPPLIES
2 DANGAY ST
VETERANS VILLAGE

MUNOZ R T W
MUNOZ MKT
VETERANS VILLAGE

MYLENE SHOE STORE
476 CLOVERLEAF BALINTAWAK
BALINGASA

N & N PAPER PRODUCTS
14 V VENTURA ST
BALINGASA

N A RAGUA ENTERPRISES
MINDANAO EXT RD 20
BAHAY TORO

N C RICE DEALER
72 CORRIGIDOR ST
RAMON MAGSAYSAY

N I BALBOA TRADING
714 BONIFACIO ST
PAG-IBIG SA NAYON

NAB SPEED MACHINE
106 BULUSAN ST
DAANG BUNDOK

NABAL TRADING
797B BONIFACIO ST
PAG-IBIG SA NAYON

NACARIO'S REMEDIOS STORE
27 SORSOGON ST
DAYONG KANLURAN

NALINE'S HANDICRAFT
NORTH EDSA S M CITY 2ND LEVEL
BAGONG PAG-ASA

NANAY INDAY GENERAL MERCHANDISE
A & G MKT BALINTAWAK
BALINGASA

NANCY'S DRY GOODS
MUNOZ MKT
VETERANS VILLAGE

NANCY'S STORE
59 TAAL ST COR FORT SANTIAGO ST
ALICIA

NARCING DRY GOODS
CLOVERLEAF MKT BALINTAWAK
BALINGASA

NATI'S GROCERY & SUPERMARKET
41 WEST LAWIN AVE
PHIL-AM

NATION HOME FURNITURE
344 ROOSEVELT AVE
VETERANS VILLAGE

NATIONAL BOOK STORE
S M CITY
BAGONG PAG-ASA

NATIONAL TECHNICS
S M CITY
BAGONG PAG-ASA

NATY'S GROCERY
MUNOZ MKT
VETERANS VILLAGE

NATY'S JEWELRY SHOP
21 FRANCISCO ST
DAMAYAN

NEAT MACHINERY CORP
195 V VENTURA COR STO DOMINGO ST
BALINGASA

NELDA'S BUKO STAND
MUNOZ MKT
VETERANS VILLAGE

NELIA'S STORE
MUNOZ MKT
VETERANS VILLAGE

NELIA'S STORE
CLOVERLEAF MKT BALINTAWAK
BALINGASA

NELIE STORE
CLOVERLEAF MKT BALINTAWAK
BALINGASA

NENA'S STORE
153 MAYON ST
STA. TERESITA

WHOLESALE AND RETAIL TRADE

ODYSSEY
S M CITY
BAGONG PAG-ASA

OHRELLE ORIG
NORTH EDSA S M CITY
BAGONG PAG-ASA

OLA STORE
73C MALAYA ST
MAHARLIKA

OLDWOOD
NORTH EDSA S M CITY 2ND LEVEL
BAGONG PAG-ASA

OMEGA DRUG STORE
575 BANAWE ST COR AMORANTO ST
ST. PETER

ONE STOP GROCERIES
436 BANAWE AVE
STO. DOMINGO

ONG EDGARDO SSARI STORE
134 RETIRO ST
SALVACION

ORDIALES MARINA MERCHANDISE
326 RETIRO
MAHARLIKA

ORION HARDWARE
91 SGT RIVERA ST
BALINGASA

ORLINO CONSUELO GRAINS RETAILER
23 ZAMBOANGA ST
DAYONG KANLURAN

OROBELLE HOME MART
8 SURIGAO ST
DAYONG KANLURAN

ORPHIL DRUG
S 11TH AVE
BALINGASA

ORTA STORE
6 ROXAS COR OBUDAN ST
MANRESA

ORTIZ STORE
74 ILOCOS NORTE ST
ALICIA

OUR DAILY BREAD
WEST AVE COR EDSA
PHIL-AM

OUR LADY OF CHARITY DRUGSTORE
1360 BLUMENTRITT ST
SAN ISIDRO LABRADOR

OUR TRIBE
S M CITY
BAGONG PAG-ASA

P C J DRUG
216 MARIVELES ST
DAANG BUNDOK

P D S DRUG
688 TOLENTINO ST
DAMAYAN

P M CERVANTES STORE
32 MALINDANG ST
N.S. AMORANTE

P M PHARMACY
56C TOLENTINO ST
DAMAYAN

P M STORE
476 CLOVERLEAF BALINTAWAK
BALINGASA

P M VETERINARY
1846 MALAYA ST ALCA BLDG
MAHARLIKA

PABELONIA RENATO PAINTING
2 DON MANUEL ST
SALVACION

PACIFIC MARKETING
401 A BONIFACIO ST
SAN JOSE

PACO ROMAN DRUG STORE
54 TOLENTINO ST
DAMAYAN

PADILLA SOFTDRINK DEALER
39 ABRA ST
RAMON MAGSAYSAY

PALATING BIENVENIDA STORE
FRISCO MKT STALL 57
DAMAYAN

PALL ART
NORTH EDSA S M CITY 2ND LEVEL
BAGONG PAG-ASA

PALORES RAYMUND STORE
CLOVERLEAF MKT BALINTAWAK
BALINGASA

PAMBANSA TRADING
ROAD 23
BAHAY TORO

PAMPAGUENA STORE
46A BANAWE ST COR MA CLARA ST
STO. DOMINGO

PAN TRADE INC
190 D TUAZON ST
MAHARLIKA

PANTALION PASTOR JUNK SHOP
13 SAN JOSE ST
SAN ANTONIO

PAPE MELROTI
NORTH EDSA S M CITY
BAGONG PAG-ASA

PAROLA TRADING
13E ZAMORA ST
DAMAYAN

PASCUAL CARMEN STORE
MAYON ST DAPITAN MKT
STA. TERESITA

PASCUSIO STORE
BONIFACIO MKT
N.S. AMORANTE

PASTILERIA ENGRACIA
S M CITY FOOD CTR
BAGONG PAG-ASA

PASTO STORE
476 CLOVERLEAF BALINTAWAK
BALINGASA

PAT'S STORE
55 DAPITAN ST
LOURDES

PATRICK CHILDREN'S WEAR
S M CITY
BAGONG PAG-ASA

PATRICK'S COMMERCIAL
S M CITY
BAGONG PAG-ASA

PAULINO ERNESTO STORE
1351 EDSA MKT BALINTAWAK
BALINGASA

PAUSEL STORE
476 CLOVERLEAF BALINTAWAK
BALINGASA

PAYAWAL REBY SSARI STORE
22 ROAD 15
BAHAY TORO

PECK PINON ART GALLERY
S M CITY
BAGONG PAG-ASA

PENTHAUS TRADING CENTER
312C ROOSEVELT AVE
SAN ANTONIO

PENTHAUSE TRADING
1032 EDSA
RAMON MAGSAYSAY

PEOPLE'S PHARMACY
BONIFACIO MKT
N.S. AMORANTE

PEREGRINO'S SSARI STORE
7 SHORTHORN
BAHAY TORO

PEREZ SSARI STORE
118B STA CATALINA ST
SIENNA

PERFECTION MERCHANDISING
95 SGT RIVERA ST
MANRESA

PERIGRINO BETTY SALT STORE
RIVER VIEW MKT BALINTAWAK
BALINGASA

PERUENO ELIZABETH STORE
FRISCO MKT STALL 41
DAMAYAN

PHARMACIA ESTER
BONIFACIO MKT
N.S. AMORANTE

PHARSY DRUG STORE
2 DANGAY ST
VETERANS VILLAGE

PHIL BED
359 QUEZON AVE
LOURDES

PHIL REVIEW
293 MAYON ST
SAN ISIDRO LABRADOR

PHOTOKINA MARKETING CORP
117 WEST AVE
BUNGAD

PIAMARIS FOOD STORE
2 CAGAYAN ST
RAMON MAGSAYSAY

PILAR RICE STORE
161 KANLAON COR RETIRO ST
MAHARLIKA

PILARES PHARMACY
24 OLD SAMSON RD BALINTAWAK
BALINGASA

PINEDA CARIDAD STORE
FRISCO MKT STALL 13C
DAMAYAN

PINOROYO'S STORE
CLOVERLEAF MKT
BALINGASA

PLAIN CLOTHES CORP
51 CONGRESSIONAL AVE
BAHAY TORO

PLATILLAS EMMA SSARI STORE
MUNOZ MKT
VETERANS VILLAGE

PLAYWELL DISTRIBUTOR
371 BALER ST
BUNGAD

PLYWOOD MARKETING CORP
33 PITIMINI ST
PALTOK

POLARIS MERCHANDISING
968 A BONIFACIO AVE
BALINGASA

PONDA JUANITA GARMENTS
CLOVERLEAF MKT BALINTAWAK
BALINGASA

POSTER CAPIS
151 BALINGASA ST
BALINGASA

PRADO'S NATIVE PRODUCTS
MUNOZ MKT
VETERANS VILLAGE

PRICILLA BOUTIQUE
CONGRESSIONAL SHOPG ARCADE P E
RAMON MAGSAYSAY

PRIMADONNA
NORTH EDSA S M CITY 2ND LEVEL
BAGONG PAG-ASA

PRIMAS SSARI STORE
MUNOZ MKT
VETERANS VILLAGE

PRINCETON MERCANTILE
943 QUEZON AVE
STA. CRUZ

PROFESSIONAL TRADING CENTER
4 MASOLA ST
MASAMBONG

PROGRESSIVE MEDICINE DISTRIBUTORS
488 G ARANETA COR DEL MONTE AVE
SIENNA

PROGRESSIVE POULTRY SUPPLY
1 BANSALANGIN ST
VETERANS VILLAGE

PROGRESSIVE POULTRY SUPPLY
149 DANGAY ST
VETERANS VILLAGE

PROLEDA'S BAMBOO STORE
68 A BONIFACIO ST
DAANG BUNDOK

PRUDENCIA VALDEZ STORE
FRISCO MKT STALL 15E
DAMAYAN

PULPULAAN ENTERPRISES
25E ZAMORA ST
DAMAYAN

PURIFICATION STORE
142 BATANGAS ST
ALICIA

PURING DRY GOODS
1351 EDSA MKT BALINTAWAK
BALINGASA

PURING DRY GOODS
476 CLOVERLEAF BALINTAWAK
BALINGASA

Q C MUNOZ GLASS & ALUMINUM SUPPLY
1067 EDSA
KATIPUNAN

Q Y TRADING
119 MAYON ST
STA. TERESITA

QUADRATIC TRADERS
101 QUEZON AVE KAIMO BLDG
STO. DOMINGO

QUEZON CITY CARINDERIA & RICE CTR
1200 EDSA
BAHAY TORO

QUEZON CITY Y W PARTS CENTER
935 QUEZON AVE
STA. CRUZ

R & I ELECTRONICS INC
1157 QUEZON AVE
STA. CRUZ

R & I INDUSTRIAL SALES
1131 DEL MONTE AVE
PALTOK

R & R STORE
59 ISAROG ST
SAN ISIDRO LABRADOR

R B ENTERPRISES INC
935 QUEZON AVE
STA. CRUZ

R B LURIZ TRADING
118 A BONIFACIO AVE
N.S. AMORANTE

R B VARIETY STORE
185 MOORE ST
BUNGAD

R C DRUGS
87 BALER ST
BUNGAD

R C GLASSWARE
344 ROOSEVELT AVE
VETERANS VILLAGE

R D C MERCHANDISING
1067 EDSA
KATIPUNAN

R J C BARGAIN STORE
476 CLOVERLEAF BALINTAWAK
BALINGASA

R J'S NOOK
255 ROOSEVELT AVE
SAN ANTONIO

R L PAINT CENTER
107 WEST AVE
BUNGAD

R M MINI GROCERY
32 BALINGASA ST
BALINGASA

R M SSARI STORE
9 WEST LAWIN AVE
PHIL-AM

R N T PLASTIC STORE
RIVER VIEW MKT BALINTAWAK
BALINGASA

R T W ENTERPRISES
82 SGT RIVERA ST
MANRESA

R V J APPAREL
139 QUEZON AVE
STO. DOMINGO

R V MEAT DEALER
AXIS MKT STALL 34
RAMON MAGSAYSAY

R Y A N'S STORE
30 IBA ST
STA. TERESITA

RABOYA VARIETY STORE
21 ROAD 7
BAGONG PAG-ASA

RAES LUCKY GROCERY
2 DANGAY ST
VETERANS VILLAGE

District 1 -

WHOLESALE AND RETAIL TRADE

REYES SPECIALIST
1351 EDSA MKT BALINTAWAK
BALINGASA

REYES STORE
A & G MKT BALINTAWAK
BALINGASA

REYNALD'S MARKETING CORP
107 WEST AVE
BUNGAD

REYSON STORE
CLOVERLEAF MKT
BALINGASA

RHINE MARKETING
983 EDSA
VETERANS VILLAGE

RHINE MARKETING
983 EDSA
BUNGAD

RICARDO'S STORE
MUNOZ MKT
VETERANS VILLAGE

RICHMAN ENTERPRISES
83 DEL MONTE AVE
SAN JOSE

RICHMASTER GENERAL MERCHANDISE
42 ROOSEVELT AVE
STA. CRUZ

RICHWELL TRADING CORP
25 QUEZON AVE
LOURDES

RICO REMY TRADING
305B A BONIFACIO ST
SAN JOSE

RICO'S ALPHALINO STORE
476 CLOVERLEAF BALINTAWAK
BALINGASA

RIGHTWAY STORE
466 BANAWE AVE
STO. DOMINGO

RIZA'S STORE
1 CLOVERLEAF MKT BALINTAWAK
BALINGASA

RMAE ENTERPRISES
1143 DEL MONTE AVE
PALTOK

RNA INTERIOR DESIGNER METAL CRAFT
233 A BONIFACIO ST
SAN JOSE

ROBERT PHARMACY
1550 ROOSEVELT AVE
DAMAYAN

RODEL'S PHOTO SUPPLY & GEN MDSE
129 LABO ST
DAANG BUNDOK

RODRIGUEZ BERNARDO STORE
MAYON ST DAPITAN MKT
STA. TERESITA

RODRIGUEZ GRAINS DEALER
116 ROAD 8 COOPERATIVE MKT
PROJECT 6

ROLANDO SHOES
S M CITY
BAGONG PAG-ASA

ROLANDO STORE
CLOVERLEAF MKT BALINTAWAK
BALINGASA

ROMELLE MERCHANDISING & PLASTIC
163 A BONIFACIO ST
SAN JOSE

ROMERO ARIEL'S PEANUT STORE
MUNOZ MKT
VETERANS VILLAGE

RONA ENTERPRISES
325 QUEZON AVE
STA. CRUZ

RONALD STORE
MUNOZ MKT
VETERANS VILLAGE

ROOSEVELT LUMINUM
231B ROOSEVELT AVE
DEL MONTE

ROOSEVELT BICYCLE CENTER
223D ROOSEVELT AVE
DEL MONTE

ROOSEVELT COMMERCIAL
362 ROOSEVELT AVE
SAN ANTONIO

ROOSEVELT DRUG
331 ROOSEVELT AVE
KATIPUNAN

ROOSEVELT FURNITURE
153B ROOSEVELT AVE
DAMAYAN

ROOSEVELT MANUFACTURING CO INC
318 ROOSEVELT AVE
SAN ANTONIO

ROSAL CORAZON GASOLINE STATION
121 QUEZON AVE
STO. DOMINGO

ROSAL SHELL GASOLINE STATION
212 ROOSEVELT AVE
DEL MONTE

ROSAL TRADING
225 VISAYAS AVE
BAHAY TORO

ROSARIO HORSON CALTEX STATION
663 AMORANTO ST COR BANAWE ST
ST. PETER

ROSCO COMMERCIAL
603 BONIFACIO ST
PAG-IBIG SA NAYON

ROSCON INDUSTRIAL
202B SPEAKER PEREZ ST
MAHARLIKA

ROSE LIM DRUG STORE
352 ROOSEVELT AVE
VETERANS VILLAGE

ROSE STORE
41 FORT SANTIAGO ST
ALICIA

ROSEL & JOY RETAILER
26A ROAD 18
BAHAY TORO

ROSIE GARMENTS STORE
CLOVERLEAF MKT BALINTAWAK
BALINGASA

ROSMEL GROCERY
40 CALUMPIT ST
VETERANS VILLAGE

ROVERA TRADING
469 QUEZON AVE BASCARA BLDG RM 4
STO. DOMINGO

ROYAL TIME EMPORIUM
NORTH EDSA S M CITY
BAGONG PAG-ASA

ROZEN TRADING
CONGRESSIONAL SHOPG ARCADE P E
RAMON MAGSAYSAY

RPM MDSE & ELECTRIC CONTROL
264 ROAD 1
BAGONG PAG-ASA

RUBEN VEGETABLE VENDOR
137A BALINGASA ST
BALINGASA

RUBY STORE
CLOVERLEAF MKT BALINTAWAK
BALINGASA

RUBY TRADE INTERNATIONAL
135 ROOSEVELT AVE
PARAISO

RUDSAN MERCHANDISING
325 QUEZON AVE
STA. CRUZ

RUSTY LOPEZ R T W
S M CITY
BAGONG PAG-ASA

RUTLAND GENERAL MERCHANDISING
243 ROOSEVELT AVE
SAN ANTONIO

RYAN'S STORE
ROAD 3 GATE 3 STALL 3
BAGONG PAG-ASA

S & M ALCARAZ TRADING
302 ROOSEVELT AVE
SAN ANTONIO

S & W SSARI STORE
29B TENDIDO ST
SAN JOSE

S A CHEMICAL MARKETING
293 ROOSEVELT AVE
SAN ANTONIO

S ALBERTO STORE
59B TOLENTINO ST
DAMAYAN

S F D M SHELL GASOLINE STATION
758 DEL MONTE AVE
TALAYAN

S I JARS & ANTIQUES
217B ROOSEVELT AVE
DEL MONTE

S K GRAINS
1200 G EDSA
BAHAY TORO

S K MINI MART
204 RETIRO ST
SALVACION

S P M STORE
66 SHORTHORN
BAHAY TORO

S P N MARKETING
332 ROOSEVELT AVE
VETERANS VILLAGE

S V AVIENTO STORE
MAYON ST DAPITAN MKT
STA. TERESITA

S Y MARKETING
227 DEL MONTE AVE
MANRESA

SABATE TRADING
161 CONGRESSIONAL
BAHAY TORO

SACRAMENTO GLASS & ALUM DEALER
297 A BONIFACIO ST
SAN JOSE

SAGATRADE
133 QUEZON AVE A & J BLDG RM 1
STO. DOMINGO

SALVADOR ELVIRA DRY GOODS
24 OLD SAMSON RD BALINTAWAK
BALINGASA

SAMES EDUARDO GRAINS RETAILER
9 11TH AVE
BALINGASA

SAMMY INTERNATIONAL TRADING
112 TALAYAN ST
TALAYAN

SAMSON MINI GROCERY
169 BALINGASA ST
BALINGASA

SAMSON STORE & SOFT DRINKS DEALER
29 J AQUINO ST
BALINGASA

SAMSON'S FRUITS
MUNOZ MKT
VETERANS VILLAGE

SAMUEL COMMERCIAL
8 VICTORIA HILLS ST
BUNGAD

SAMUEL COMMERCIAL
446 MAYON ST
LOURDES

SAN DIEGO ENTERPRISES
209 WEST RIVERSIDE
SAN ANTONIO

SAN FRANCISCO COMMERCIAL
58 TOLENTINO ST
DAMAYAN

SAN FRANCISCO GENERAL MDSE
346 ROOSEVELT AVE
VETERANS VILLAGE

SAN MIGUEL MINI GROCERY
A BONIFACIO ST COR PINEDA ST
PAG-IBIG SA NAYON

SAN PEDRO WEST GENERAL MDSE
2 SAN PEDRO ST
DEL MONTE

SANDILLO TRADING
11B ZAMORA ST
DAMAYAN

SANTIAGO REYNALDO PETRON GASOLINE STATION
VISAYAS AVE COR CONGRESSIONAL AVE
BAHAY TORO

SANTO'S MINI GROCERY
70 BERNARDO ST
MARIBLO

SANTOS APPLIANCE CENTER
333 ROOSEVELT AVE
KATIPUNAN

SANTOS LOURDES STORES
72 TOLENTINO ST
DAMAYAN

SANTOS LYDIA GROCERY
FRISCO MKT STALL 68-10
DAMAYAN

SARMIENTO CESAR GRAINS RETAILER
CLOVERLEAF MKT BALINTAWAK
BALINGASA

SARMIENTO EDEN STORE
CLOVERLEAF MKT BALINTAWAK
BALINGASA

SAYAS JOSIE GROCERY
AXIS MKT STALL 31
RAMON MAGSAYSAY

SCOT & M GIFT SHOP
CONGRESSIONAL SHOPG ARCADE P A
RAMON MAGSAYSAY

SEASONS TRADING
60D BANAWE AVE
STO. DOMINGO

SELECTED FOOD PRODUCT
102 BACO ST
SAN ISIDRO LABRADOR

SEMINARY DRUG
21 SEMINARY RD
BAHAY TORO

SEN HING TRADING
286 ARANETA AVE
MASAMBONG

SENECA INDUSTRIAL CORP
117 QUEZON AVE COR APO ST
STA. TERESITA

SENTRA GENERAL MERCHANDISING
35 N BANAWE ST
LOURDES

SEPTEM SALES
58 HALCON ST
STA. TERESITA

SERG'S PRODUCTS
169 CORDILLERA ST
MAHARLIKA

SESEIDO ENTERPRISES
85 ILOCOS SUR
RAMON MAGSAYSAY

SGT RIVERA MINIMART & CARINDERIA
17 SGT E RIVERA ST
MANRESA

SHANEL'S GENERAL MERCHANDISE
76D TOLENTINO ST
DAMAYAN

SHELDUCK TRADING
949 QUEZON AVE
STA. CRUZ

SHERLY STORE
476 CLOVERLEAF BALINTAWAK
BALINGASA

SHIRWIN ENTERPRISES
575 BANAWE ST
ST. PETER

SHOPPERS HAVEN MART
90 A BONIFACIO AVE
N.S. AMORANTE

SHORT HORN VARIETY STORE
25 SHORTHORN
BAHAY TORO

SILESIA COMMERCIAL ENTERPRISES
BONIFACIO MKT
N.S. AMORANTE

SILHOUETTE FASHION CENTER
S M CITY
BAGONG PAG-ASA

SIMON'S STORE
101 APO ST COR SIMOUN ST
LOURDES

SINDES R T W
NORTH EDSA S M CITY
BAGONG PAG-ASA

SINGER APPLIANCES
9500 A BONIFACIO AVE
BALINGASA

WHOLESALE AND RETAIL TRADE

SUSAN'S VARIETY STORE
130 RETIRO ST
SALVACION

SUSANO DRUG
314 RETIRO ST
MAHARLIKA

SWEETEST MINI MART
377 RETIRO COR AMORANTO ST
MAHARLIKA

SY & SIA CO
47 MINDANAO AVE
BAGONG PAG-ASA

SYHOUG'S STORE
288 MAYON ST COR MA CLARA ST
LOURDES

SYLVIA SANTOS BOUTIQUE
S M CITY
BAGONG PAG-ASA

SYSU INTERNATIONAL INC
175 STO DOMINGO ST
MANRESA

T C T MULTI COMMERCIAL CORP
1323 G ARANETA AVE
STO. DOMINGO

T S P JUNK SHOP
657 BONIFACIO ST
PAG-IBIG SA NAYON

T W ENTERPRISES
233D D TUAZON ST
MANRESA

T Y D J MARKETING CORP
1363 G ARANETA AVE
SIENNA

TABINA'S EUGENIA SHELL STATION
1195 QUEZON AVE
STA. CRUZ

TABLIZO'S JEWELRY SHOP
154 HALCON ST
SALVACION

TABONDO MARIA STORE
686 MAYON ST
MAHARLIKA

TAEZA'S MINI GROCERY
36 DE VERA ST
MARIBLO

TALISAN JAIME ICE CRUSHING
CLOVERLEAF MKT
BALINGASA

TAN AILY STORE
FRISCO MKT STALL 24
DAMAYAN

TAN BUTAO SSARI STORE
8 MA CLARA ST
SAN ISIDRO LABRADOR

TAN EDNA MERCHANDISE
AXIS MKT STALL 23
RAMON MAGSAYSAY

TANGERINE COMMERCIAL
467 QUEZON AVE
STO. DOMINGO

TECSON JOSEFA SHELL GAS STATION
59 QUEZON AVE COR BANAWE ST
STO. DOMINGO

TECSON TRADING
21 SAN ANTONIO ST
DEL MONTE

TELEMATIC MARKETING
348 ROOSEVELT AVE
VETERANS VILLAGE

TENSOREX TRADING
918 WEST AVE
BUNGAD

TERCERO SSARI STORE
ROAD 3 GATE 3 STALL 3
BAGONG PAG-ASA

TESSIE STORE
CLOVERLEAF MKT BALINTAWAK
BALINGASA

TESSIE'S STORE
CLOVERLEAF MKT BALINTAWAK
BALINGASA

TETZEL DRUG
738 TOLENTINO ST
DAMAYAN

THE PINKY TWIN
1219 QUEZON AVE
STA. CRUZ

THOMAS GLASS SUPPLY
DEL MONTE AVE
PALTOK

THRIFT SHOP SSARI STORE
71 JERSEY
BAHAY TORO

TIFFANY FLOWER SHOP
29 E MALAYA COR ANGELO ST
N.S. AMORANTE

TIN-TIN DRUG
2A SEMINARY RD
BAHAY TORO

TIN-TIN SSARI STORE
71 HEREFORD
BAHAY TORO

TIVOLI GEN MERCHANDISING
189 RETIRO ST
DAANG BUNDOK

TOBY'S SPORT HOBBIES
S M CITY
BAGONG PAG-ASA

TOM INDUSTRIAL PARTS INC
235 A BONIFACIO ST
SAN JOSE

TOM INTERNATIONAL
235 BONIFACIO ST
PAG-IBIG SA NAYON

TOMMY'S MERCANTILE CO
217 QUEZON AVE
LOURDES

TONY'S FOOTWEAR STORE
CONGRESSIONAL SHOPG ARCADE P A
RAMON MAGSAYSAY

TONY'S FRUIT STALL
MUNOZ MKT
VETERANS VILLAGE

TONY'S JUNK SHOP
5 SANTIAGO ST
DEL MONTE

TOPROS INC
BANAWE AVE COR ATOK ST
STO. DOMINGO

TRADE MARK INDUSTRIES
NORTH EDSA S M CITY 2ND LEVEL
BAGONG PAG-ASA

TRANSCOM ELECTRICAL SUPPLY
50 BANSALANGIN ST
VETERANS VILLAGE

TREACLE BAKESTOP
67 WEST AVE
PALTOK

TRI LUCK MARKETING
85 DEL MONTE AVE
SAN JOSE

TRI MARK DISTRIBUTOR
223A ROOSEVELT AVE
DEL MONTE

TRI SEAL INDUSTRIAL TRADING CORP
35 WEST AVE
DAYONG KANLURAN

TRINITY DRUGSTORE
608 MAYON COR MALAYA ST
MAHARLIKA

TRINKENTIS BOUTIQUE
255 MAYON ST
SAN ISIDRO LABRADOR

TRIO CYCLO TRADING
201 DEL MONTE AVE
MASAMBONG

TRIPLE 6'S EXCEL-LANE
31 MINDANAO AVE
BAGONG PAG-ASA

TRIPLE E ELECTRIAN SERVICE & TRDG
792 BONIFACIO ST
PAG-IBIG SA NAYON

TRONCO JUNK SHOP
60 ROAD 20
BAHAY TORO

TRU VALUE DRUG
141 AMORANTO COR UBAY ST
SIENNA

TRUE FORM
450 BANAWE AVE
STO. DOMINGO

TUKLAS NURSERY FURNITURE
733B QUEZON AVE
STO. DOMINGO

TULLAO STORE
3 WACAT ST
N.S. AMORANTE

TUMANGAN NANETTE DRY GOODS
6A 11TH AVE
BALINGASA

TUPPERWARE DISTRIBUTOR
7 ROAD 15
BAHAY TORO

TWEETY G L A
822C BONIFACIO ST
PAG-IBIG SA NAYON

TWIN STARS GENERAL MERCHANDISE
281D ROOSEVELT AVE
SAN ANTONIO

TWINKLE TWINKLE STORE
139 ILOCOS SUR ST
ALICIA

TWO BROTHERS DRUGSTORE & GEN MDSE
26 N ROXAS ST
STA. TERESITA

U E DELIZO GRAIN RETAILER
3 CONGRESSIONAL RD
RAMON MAGSAYSAY

UGARTE LIZA BICYCLE PARTS STORE
35C SCOUT ALCARAZ ST
MAHARLIKA

UMALI GROCERY
AXIS MKT STALL 12
RAMON MAGSAYSAY

UNG GERRY SSARI STORE
842 BANAWE ST
SIENNA

UNIFIELD ENTERPRISES
123 D TUAZON ST
LOURDES

UNIQUE ALUMINUM & GLASS SUPPLY
532D A BONIFACIO AVE
SAN JOSE

UNIQUE HOME FURNITURE
352 ROOSEVELT AVE
VETERANS VILLAGE

UNIQUE SHELL SERVICE STATION
A BONIFACIO COR TAGAYTAY ST
SAN JOSE

UNITED PHARMACY
162H ROOSEVELT AVE
DEL MONTE

UNITOP MERCHANDISING
479 MAYON ST
SALVACION

UNIVERSAL GENERAL MERCHANDISE
15C SHORTHORN ST
BAHAY TORO

URITHANE ENTERPRISES
188 DEL MONTE AVE
ST. PETER

URSABIA LOURDES STORE
MAYON ST DAPITAN MKT
STA. TERESITA

USHIO MARKETING
385F BANAWE ST
LOURDES

UTINGCO SURPLUS
5 J AQUINO ST
BALINGASA

UY RICE DEALER
24 SEMINARY RD
BAHAY TORO

V C TRADING
400 DEL MONTE AVE
SIENNA

V F DELIZO GRAIN RETAILER
4E CONGRESSIONAL RD
RAMON MAGSAYSAY

V F R MARKETING
57 DEL MONTE AVE
SAN JOSE

V I P CALTEX
STO DOMINGO COR DEL MONTE AVE
SIENNA

V J MINIMART
BONIFACIO MKT
N.S. AMORANTE

V M A COMMERCIAL
78 CORUMI ST
MASAMBONG

VALDEZ SSARI STORE
G ARANETA AVE
STO. DOMINGO

VALENCIA STORE
30 TANGALI ST
SAN JOSE

VALENTINA MULDIS STORE
1142 DEL MONTE AVE
DAYONG KANLURAN

VALEROSO R FIRE EXTINGGUISHER
153 IBA ST
SALVACION

VALMONTE PET SHOP
282E ROOSEVELT AVE
SAN ANTONIO

VANFORD ENTERPRISES
64 TENDIDO ST
SAN JOSE

VASQUEZ COMMODITIES
135 WEST RIVERSIDE
SAN ANTONIO

VAST GLASS FINISHING
165- ROOSEVELT AVE
DEL MONTE

VELEYA JESUS BAKE SHOP
3 CONGRESSIONAL RD
RAMON MAGSAYSAY

VELLARTA BUY & SELL
63 MATUTUM ST
ST. PETER

VENDIXIL ERNESTO STORE
55 SAN JOAQUIN ST COR DE VERA ST
PARAISO

VENTURA NORMA STORE
MAYON ST DAPITAN MKT
STA. TERESITA

VERGARA GRAINS RETAILER
130 BALINGASA ST
BALINGASA

VERGARA'S STORE
47 RIGA ST COR N ROXAS ST
STA. TERESITA

VERSON PEPITO GROCERY
FRISCO MKT STALL 40
DAMAYAN

VERVO ENTERPRISES
14 HERRERA ST
BAHAY TORO

VERVO TRADERS
465 A BONIFACIO ST
SAN JOSE

VERVO TRADERS
83 DEL MONTE AVE
SAN JOSE

VET-VILLE DRUG STORE
138 DANGAY COR BANSALANGIN ST
VETERANS VILLAGE

VIBES ENTERPRISES
167 BIAK-NA-BATO ST
SIENNA

VICAR MEDICAL & ELECTRONICS EQPT
160 STO DOMINGO ST
MANRESA

VICINTACION'S STORE
CLOVERLEAF MKT BALINTAWAK
BALINGASA

VICSIM TRADING
137 SPEAKER PEREZ ST
MAHARLIKA

VICTORIA NEEDLE CRAFT
224 APO ST
MAHARLIKA

VIDA DORIA BOUTIQUE
S M CITY
BAGONG PAG-ASA

VIDAL ORIENDO COOPERATIVE
134A CULIAT CREEK
BAHAY TORO

WHOLESALE AND RETAIL TRADE

WILLER MARKETING CORP
1470 ROOSEVELT AVE
PARAISO

WILLIAM GENERAL MERCHANDISING
340 ROOSEVELT AVE
VETERANS VILLAGE

WILLIAM SSARI STORE
2A ROAD 23
BAHAY TORO

WILLIE GROCERY
16 SAN VICENTE ST
DAMAYAN

WILTON GENERAL MERCHANDISE
575 AMORANTO ST
ST. PETER

WILWAYCO GENERAL MERCHANDISE
229 ROOSEVELT AVE
DEL MONTE

WIN MA MARKETING
254C ARANETA AVE
MASAMBONG

WINCHESTER GLASS & ALUMINUM SUPPLY
726 DEL MONTE AVE
TALAYAN

WIND MILL RICE STORE
499E MAYON ST
SALVACION

WINSTON COMMERCIAL
44 B KANLAON ST
STA. TERESITA

WINTOP HOME FURNISHING
139 QUEZON AVE
STO. DOMINGO

WL ENTERPRISES & GENERAL MDSE
371 A BONIFACIO ST
SAN JOSE

WOMAN'S CORNER BOUTIQUE
102A STO DOMINGO ST COR AMORANTO AVE
STO. DOMINGO

WOOD TRUST
1396 QUEZON AVE
STO. DOMINGO

WOODMARK HOME FURNISHING
334 ROOSEVELT AVE
VETERANS VILLAGE

WORD & TRUTH COMMERCIAL
107 ROOSEVELT AVE
PARAISO

XYTEX DRUG
18 RETIRO ST
SALVACION

Y G C MINI MART
344 MAYON ST COR SIMOUN ST
LOURDES

YAMAHA ELECTONE
S M CITY
BAGONG PAG-ASA

YELLOW GREEN ENTERPRISES
119 A BONIFACIO ST
SAN JOSE

YUMICRON MARKETING
168 DEL MONTE AVE
ST. PETER

Z ANGEL
736 BONIFACIO ST
PAG-IBIG SA NAYON

Z J PAINT CENTER
28 N ROXAS ST
STA. TERESITA

ZENY'S STORE
A & G MKT
BALINGASA

ZERIVI GENERAL MERCHANDISE
A & G MKT BALINTAWAK
BALINGASA

ZETA TRADING
252 ARANETA AVE
MASAMBONG

Happy Golden Jubilee

QUEZON CITY !!!

from :

Hon. FLAVIANO "Jhun" CONCEPCION

COUNCILOR

Rm. 206, City Hall MANILA

LIST OF DISTRICT II BARANGAYS

AMIHAN
BAGUMBAYAN
BAESA
BAGBAG
BAGONG SILANG
BALUMBATO
BATASAN HILLS
CAPRI
COMMONWEALTH
CULIAT
FAIRVIEW
GULOD
HOLY SPIRIT
KALIGAYANHAN
NAGKAISANG NAYON
NEW ERA
NOVALICHES PROPER
PASONG PUTIK
PASONG TAMO
PAYATAS
SAN AGUSTIN
SAN BARTOLOME
SANGANDAAN
STA. LUCIA
STA. MONICA
APOLONIO SAMSON
SAUYO
TANDANG SORA
TALIPAPA
UNANG SIGAW

DISTRICT II

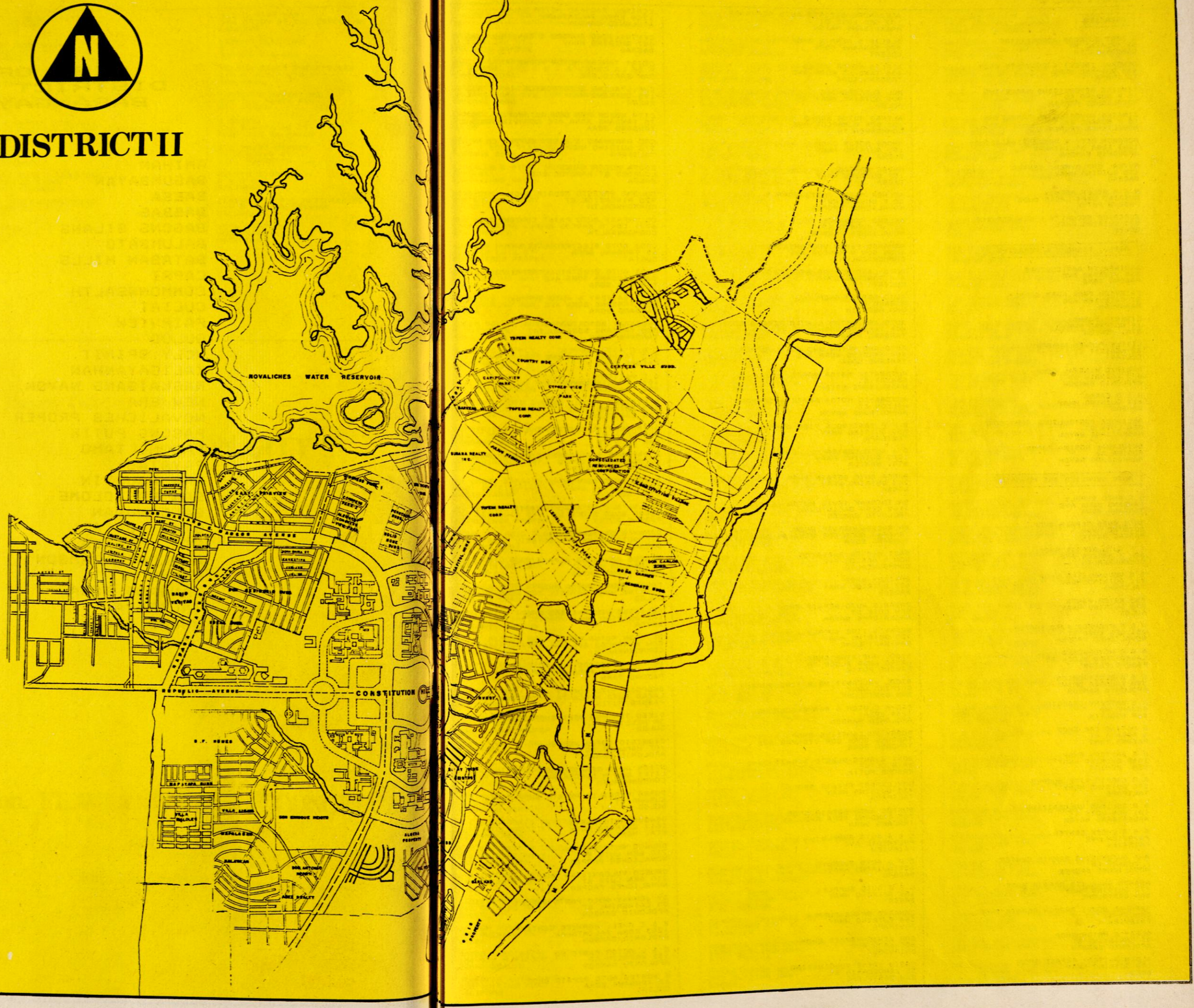
ROVALICHES WATER RESERVOIR
CONSTITUTION
TOPSIN REALTY CORP.
COUNTRY SIDE
CAPITOL VIEW PARK
CUBAO REALTY
CORPORATION

District 2 -

AGENCIES

D BEST OUTDOOR ADVERTISING
82 MALAKAS ST
COMMONWEALTH

GENERAL INVEST & SECURITY AGCY
435 QUIRINO HWAY
TALIPAPA

JIMGIES ADVERTISING MARKETING
15 F SUSANO RD
NOVALICHES PROPER

JIMGIES ADVERTISING MARKETING
15 F SUSANO RD
NOVALICHES PROPER

MONARCH SCTY & PROTECTIVE AGENCY
1263 EDSA BALINTAWAK
APOLONIO SAMSON

MUTUAL EMPLOYMENT CENTER
635 QUIRINO HWAY
BAGBAG

N S M SALES AGENCY
QUIRINO HWAY LAGRO SUBD
PASONG PUTIK

SUPERIOR SECURITY & GEN SERVICE
820 QUIRINO HWAY
GULOD

AGRI., FISHERY & FORESTRY

AGRIWEALTH AGRICULTURE
334 VISAYAS AVE
PASONG TAMO

FAIRVIEW PARK FARM SUPPLY
27 FAIRVIEW AVE
FAIRVIEW

LIBERTY FARMS
19 QUIRINO HWAY
STA. MONICA

LITTLE FLOWER NURSERY
22 MCDIVIT ST
CULIAT

PACIFIC MINERAL CORP
87D KAINGIN RD
APOLONIO SAMSON

R & B FARMS
614 QUIRINO HWAY
BAGBAG

RELIANCE AGRICULTURE DEVT CORP
GEN LUIS ST
NAGKAISANG NAYON

UNIVERSAL ROBINA FARMN
ROBINA RD
NAGKAISANG NAYON

AUTO SUPPLIES AND MOTORING

3 R AUTO SUPPLY
TANDANG SORA AVE
TANDANG SORA

3G'S AUTO REPAIR SHOP
QUIRINO HWAY
PASONG PUTIK

4 M AUTO REPAIR SHOP
DON M MARCOS AVE
COMMONWEALTH

5 M VULCANIZING SHOP
411 QUIRINO HWAY
TALIPAPA

555 MOTOR PARTS
896 QUIRINO HWAY
GULOD

A & F PACHECO AUTO SUPPLY
251 GEN LUIS ST
NOVALICHES PROPER

A C R MOTORWORKS
LAGRO SUBD BLOCK 55
PASONG PUTIK

A D M ELECTRONICS
39H EULOGIA DRIVE
APOLONIO SAMSON

A G BATTERY CHARGING
SUSANO RD
SAN AGUSTIN

A MATIAS CAR SHOP
5 MACAYA ST
PASONG TAMO

A R BATTERY SHOP
1048 QUIRINO HWAY
STA. MONICA

A R CARPIO TIRE SUPPLY
540 QUIRINO HWAY
TALIPAPA

A R SOLIMAN VULCANIZING
101 GEN LUIS ST
NAGKAISANG NAYON

A S A CHECK CENTER
FAIRVIEW AVE
FAIRVIEW

A-1 AUTOMOTIVE REPAIR CENTER
F SUSANO RD
NOVALICHES PROPER

ABANDO ANGELITO REPAIR SHOP
772 QUIRINO HWAY
SAN BARTOLOME

ABRAHAM GOMEZ BARDON REPAIR SHOP
DAHLIA ST
FAIRVIEW

ALDAY'S MOTOR SHOP
43 CHRISTINE ST
APOLONIO SAMSON

ALDIN BATTERY REPAIR SHOP
198 QUIRINO HWAY
BAESA

ALEJANDRO DIZON'S AUTO REP SHOP
137 GEN LUIS ST
NAGKAISANG NAYON

ALELIE'S REPAIR SHOP
438 TANDANG SORA
CULIAT

ALELIS MOTOR WORKS
430 TANDANG SORA AVE
TANDANG SORA

ALL ELECTRONICS
909 QUIRINO HWAY
GULOD

ALTRAS MOTOR WORKS
151 DON M MARCOS AVE
COMMONWEALTH

ANCAR MOTOR SHOP
155 QUIRINO HWAY
BAESA

ANCAR MOTORS
157 QUIRINO HWAY
BAESA

ARCHER MOTOR PARTS SUPPLY
30 F SUSANO RD
NOVALICHES PROPER

ARLENE HARDWARE
267 F SUSANO RD
NOVALICHES PROPER

ARMANDO PLAZA VULCANIZING
100A DON M MARCOS AVE
COMMONWEALTH

AUTO LAND MOTORS SERVICES
404 TANDANG SORA
CULIAT

AUTO REPAIR SHOP
SUSANO RD
SAN AGUSTIN

AUTOLAND MOTOR & AUTO REPAIR SHOP
404 TANDANG SORA AVE
TANDANG SORA

AUTOLAND MOTOR SVC AUTO SUPPLY
404 TANDANG SORA AVE
TANDANG SORA

AUTOMATIC MOTOR PARTS
ARAYAT ST
NAGKAISANG NAYON

AUTOMATIC MOTOR PARTS STOCKYARD
HALCON ST
NAGKAISANG NAYON

B F P TRADING & TIRE SUPPLY
530 QUIRINO HWAY
TALIPAPA

B J AUTO CENTER
1042 QUIRINO HWAY
STA. MONICA

BAESA AUTO REPAIR SHOP
283 QUIRINO HWAY
BAESA

BALINTAWAK ISUZU MOTOR CENTER
1162 EDSA BALINTAWAK
APOLONIO SAMSON

BALMACEDA REPAIR SHOP
TANDANG SORA COR VISAYAS AVE
TANDANG SORA

BAST MASTER RADIATOR
DON M MARCOS AVE
COMMONWEALTH

BATTERY SHOP
487 QUIRINO HWAY
BAGBAG

BAYANIS AUTO REPAIR SHOP
GEN LUIS ST
NAGKAISANG NAYON

BENNY'S TIRE SUPPLY
725 QUIRINO HWAY
SAN BARTOLOME

BICOL RADIATOR SHOP
LAGRO SUBD BLOCK 78
PASONG PUTIK

BICOL VULCANIZING & TIRE SUPPLY
QUIRINO HWAY
SAN BARTOLOME

BIG-M CLUTCH & BRAKE BONDING
1264 EDSA
APOLONIO SAMSON

BOBOY VULCANIZING SHOP
TANDANG SORA COR VISAYAS AVE
TANDANG SORA

BONI'S AUTO ELEC'L & BATT CHNG
BRISTOL ST
PASONG PUTIK

BOY EXPERT REPAIR SHOP
473 QUIRINO HWAY
TALIPAPA

BUSTOS AUTO REPAIR SHOP
385 TANDANG SORA AVE
TANDANG SORA

C & J AUTO SUPPLY
POLYMEDIC AVE
FAIRVIEW

C P J AUTO SUPPLY
637 QUIRINO HWAY
BAGBAG

C R J AUTO SUPPLY
159 QUIRINO HWAY
BAESA

CAMARRO BRAKE SUPPLY
544 QUIRINO HWAY
TALIPAPA

CAR KINIS REPAIR SHOP
REGALADO AVE
FAIRVIEW

CASID JAIME VULCANIZING
55 CANDELARIA ST
SAN BARTOLOME

CENTRAL PACIFIC MOTOR SALES
1249 EDSA BALINTAWAK
APOLONIO SAMSON

CENTRALIZED LUMBER & CONSTRUCTION
487 QUIRINO HWAY
BAGBAG

CEZAR TANEGA MOTOR WORKS
P DE LA CRUZ
SAN BARTOLOME

CHRISTALINE ELECTRONICS
195 QUIRINO HWAY
BAESA

CITY MOTOR REB GEN AUTOMOTIVE
75 TANDANG SORA AVE COR VISAYAS AVE
TANDANG SORA

CMC HARDWARE & ELECT SUPPLY CO
375 QUIRINO HWAY
TALIPAPA

COBRA MOTOR SALES
LOURDES ST MANOTOC SUBD
BAESA

COLOMA ERNESTO REPAIR SHOP
925 RIVERSIDE ST
COMMONWEALTH

COLORFAST AUTO PAINT CENTER
6721 DON M MARCOS AVE
COMMONWEALTH

CRUZ AUTO ELECTRICAL REPAIR
68 TANDANG SORA
CULIAT

CRUZ AUTO ELECTRICAL REPAIR SHOP
385 TANDANG SORA AVE
TANDANG SORA

CRUZ BATTERY & AUTO SUPPLY
381 TANDANG SORA AVE
TANDANG SORA

CUDIAMAT MOTOR WORKS
555 TANDANG SORA CULIAT
TANDANG SORA

D & E AUTO SUPPLY
303 TANDANG SORA AVE
PASONG TAMO

D C BATTERY
1011 QUIRINO HWAY
STA. MONICA

D CIMILER REPAIR SHOP
772 QUIRINO HWAY
SAN BARTOLOME

D'PARTNER AUTO SEAT COVER
AMBROCIA ST
SAN AGUSTIN

D'PARTNER'S AUTOSEAT COVER & UPHOL
22 RODRIGUEZ COMPD
NAGKAISANG NAYON

DAIDO AUTO SUPPLY
1007 QUIRINO HWAY
STA. MONICA

DANLYN'S BIKE & AUTO PARTS SUPPLY
LAGRO SUBD BLOCK 21
PASONG PUTIK

DANNY'S BATTERY SHOP
317 QUIRINO HWAY
BAESA

DANTES REYNALDO REPAIR SHOP
22 DAMONG MALIIT
NAGKAISANG NAYON

DAVID BRUAN MOTOR SHOP
QUIRINO HWAY
GULOD

DE JESUS VULCANIZING SHOP
162 QUIRINO HWAY
BAESA

DE LEON MOTOR WORKS
DON M MARCOS AVE
COMMONWEALTH

DEHFRAMS MOTORS
303 TANDANG SORA AVE
PASONG TAMO

DESPOJO AUTO SUPPLY
LAGRO SUBD BLOCK 78
PASONG PUTIK

DIEGO TENIBRO WELD SHOP/SSARISTR
3A NELLIE ST
GULOD

DIONISIO MOTOR WORKS
10F HOMWART RD
APOLONIO SAMSON

DIZON AUTO REPAIR SHOP
LITEX DON M MARCOS AVE
COMMONWEALTH

DOREA VERGILIO REPAIR SHOP
SUSANA ST
GULOD

DRAGON AUTO PARTS
1017 QUIRINO HWAY
STA. MONICA

DRUECO AUTO SUPPLY
210 GEN LUIS ST
NOVALICHES PROPER

DRUECO VULCANIZING SHOP
210 GEN LUIS ST
NOVALICHES PROPER

DY JOHNNY AUTO PARTS SUPPLY
55 CATHERINE ST
APOLONIO SAMSON

E & E SHELL SERVICE CENTER
1243 EDSA BALINTAWAK
APOLONIO SAMSON

E & L MOTOR PARTS CO
132 KAINGIN RD
APOLONIO SAMSON

E BUSTOS AUTO REPAIR SHOP
68 TANDANG SORA
CULIAT

AUTO SUPPLIES AND MOTORING

GALLANA JOSE AUTO REPAIR SHOP
11 MADELINE ST
APOLONIO SAMSON

GARCIA SERAFIN REPAIR SHOP
87 GENERAL AVE G S I S VILL
TANDANG SORA

GARCIA'S RADIATOR REPAIR SHOP
TANDANG SORA AVE COR VISAYAS AVE
TANDANG SORA

GATASCO MOISES VULCANIZING SHOP
860 QUIRINO HWAY
GULOD

GEMINI ELECTRONICS SHOP
244C T SORA VISAYAS AVE
TANDANG SORA

GONZALES E STEEL VEHICLE SELLER
DOMINGA
NAGKAISANG NAYON

GOODYEAR
913 QUIRINO HWAY
GULOD

GOR AUTO PARTS
1017 QUIRINO HWAY
STA. MONICA

GOYAMOS MOTOR SERVICE
189 GEN LUIS ST
NOVALICHES PROPER

GRAND TIRE CENTER
159 QUIRINO HWAY
BAESA

GRANWELD MACHINE SHOP
183 QUIRINO HWAY
BAESA

GREEN VALLEY AUTO SUPPLY
F SUSANO RD
NOVALICHES PROPER

H B AUTO SUPPLY
108 DON M MARCOS AVE
COMMONWEALTH

H T HI-SPEED
76 LORRAINE ST PARKWAY VILL
APOLONIO SAMSON

HERMINIO AUTO SUPPLY
375 QUIRINO HWAY
TALIPAPA

HERMINIO OSCAR REPAIR SHOP
218 T SORA
TANDANG SORA

HERRERA REPAIR SHOP
358 QUIRINO HWAY
BAESA

HI GRADE TRADING & AUTO SUPPLY
1081 QUIRINO HWAY
KALIGAYAHAN

HI-Q BRAKEBONDING & CLUTCH REL
242 GEN LUIS ST
NOVALICHES PROPER

HOMELITE AUTO ELECT REPAIR SHOP
251 T SORA VISAYAS AVE
TANDANG SORA

IBID AUTO SUPPLY
564 QUIRINO HWAY
TALIPAPA

INDIANA AUTO SUPPLY & ELECTRONICS
TANDANG SORA COR VISAYAS AVE
TANDANG SORA

INDUSTRIAL & TRANSPORT EQUIPMENT INC
1127 EDSA BALINTAWAK
APOLONIO SAMSON

INTAC REPAIR SHOP
325 TANDANG SORA AVE
PASONG TAMO

J & T ELECTRONICS
1028 QUIRINO HWAY
STA. MONICA

J A MUFFLER
551 QUIRINO HWAY
TALIPAPA

J B J MOTORS
PETRON RD
NOVALICHES PROPER

J C E BEAUTY SALON
5 SUSANA ST
GULOD

J C'S AUTO REPAIR SHOP
DART ST
FAIRVIEW

J D AUTO SUPPLY
1112 EDSA
APOLONIO SAMSON

J E ELECTRONIC CENTER
3097 VILLONGCO ST
COMMONWEALTH

J P ESPIRITU'S VULCANIZING SHOP
701 QUIRINO HWAY
SAN BARTOLOME

J R AUTOMOTIVE
861 QUIRINQ HWAY
GULOD

JACINTO'S BATTERY REPAIR SHOP
913 QUIRINO HWAY
GULOD

JAPSON AUTO REPAIR SHOP
309 QUIRINO HWAY
BAESA

JAYCO ELECTRICAL SHOP
354 DON M MARCOS AVE
COMMONWEALTH

JEEPSTIR AUTO SUPPLY
375 QUIRINO HWAY
TALIPAPA

JEFF JAN JEWELRY REPAIR SHOP
1182 EDSA ORIENTAL PLAZA
UNANG SIGAW

JESTER TIRE SUPPLY
1138 EDSA
APOLONIO SAMSON

JHONNY'S AUTO ELECTRICAL SERVICE
QUIRINO HWAY
SAN BARTOLOME

JOAQUIN ANSEL BATTERY RECHARGING
5B DAMONG MALIIT RD
NAGKAISANG NAYON

JONAR RADIATOR REPAIR
825A T SORA
TANDANG SORA

JONAR VULCANIZING SHOP
825B T SORA
TANDANG SORA

JOSE DIMOS VULCANIZING SHOP
221 GEN LUIS ST
NOVALICHES PROPER

JOSE GOSOM MOTOR REPAIR SHOP
3A NELLIE ST
GULOD

JOTO HARDWARE & AUTO SUPPLY
135 QUIRINO HWAY
BAESA

JUMAR ELECTRONICS
SUSANO RD
SAN AGUSTIN

JUN DAR AUTO ELECTRICAL SHOP
2569 DON M MARCOS AVE
COMMONWEALTH

JUNART SPORTING GOODS/AUTO SUPPLY
301 QUIRINO HWAY
BAESA

JV BATTERY & ELECT REPAIR SHOP
15 NORTH DIVERSION RD
UNANG SIGAW

KAR TRAK SERVICE CENTER
QUIRINO HWAY
BAESA

KIKO VULCANIZING SHOP
1035 QUIRINO HWAY
STA. MONICA

KING TIRES AUTO SUPPLY
TANDANG SORA AVE
TANDANG SORA

L & L ELECTRONICS
QUIRINO HWAY
STA. MONICA

LANON JAIME CAR PAINTING SHOP
96 ILANG ILANG ST
NAGKAISANG NAYON

LARRY & DANNY REPAIR SHOP
410 RIVERAVILLE SUBD
STA. LUCIA

LAUHAD AUTO SUPPLY
919 QUIRINO HWAY
GULOD

LAXAMANA BILLY GASOLINE STATION
TANDANG SORA AVE COR VISAYAS AVE
TANDANG SORA

LIGON TEDDY VULCANIZING SHOP
1156 EDSA BALINTAWAK
APOLONIO SAMSON

LORENZO RADIATOR SHOP
186 QUIRINO HWAY
BAESA

LORNA'S AUTO SUPPLY
964 QUIRINO HWAY
NOVALICHES PROPER

LUCIANO'S VULCANIZING
518 QUIRINO HWAY
TALIPAPA

M C O BRAKE & CLUTCH CENTER
136 KAINGIN RD
APOLONIO SAMSON

M J RIZON MOTOR SHOP
1048 QUIRINO HWAY
STA. MONICA

MAGICAR AUTO SHOP
534 TANDANG SORA CULIAT
TANDANG SORA

MAGSINO FREDDIE VULCANIZING SHOP
FAIRVIEW AVE
FAIRVIEW

MANNY CALBARIOS AUTO REPAIR SHOP
104 DAMONG MALIIT RD
NAGKAISANG NAYON

MARCELO AUTO REPAIR SHOP
BLOCK 40 LOT 20
PASONG PUTIK

MARTIN ERENEO MACHINE SURPLUS
718D QUIRINO HWAY
SAN BARTOLOME

MARTIN FRANCISCO AUTO REPAIR SHOP
468 STA ISABEL
GULOD

MASECO AUTO SUPPLY & GEN MDSE
GEN LUIS ST NEW MAR-CI ARCADE
NOVALICHES PROPER

MASTER AUTO SUPPLY
1017 QUIRINO HWAY
STA. MONICA

MENDOZA CRISANTO MOTOR SHOP
24 CAMARO ST
FAIRVIEW

MENDOZA TIRE SUPPLY & VULC SHOP
1059 QUIRINO HWAY
STA. MONICA

METRO MOTOR WORKS INC
297 QUIRINO HWAY
BAESA

MIDLAND MOTORS SALES
1252 EDSA BALINTAWAK
APOLONIO SAMSON

MONANDRO P VULCANIZING SHOP
1172 QUIRINO HWAY
KALIGAYAHAN

MONDRAGON MOTOR SHOP
SACRED HEART SUBD BLOCK 1 LOT 7
PASONG PUTIK

MONROE AUTO PARTS
1044 QUIRINO HWAY
STA. MONICA

MOTION CAR CENTER TRADING
1039 QUIRINO HWAY
STA. MONICA

MOTORICH AUTO SUPPLY
296 VISAYAS AVE
PASONG TAMO

MOTORTOWN
1161 EDSA BALINTAWAK
APOLONIO SAMSON

MUFFLER HEADER AUTO REPAIR SHOP
33 V LUNA RD
COMMONWEALTH

MUFFLER HEADERS
367 QUIRINO HWAY
BAESA

N & M MOTOR & IRON WORKS
737 TANDANG SORA MINDANAO AVE
TANDANG SORA

N D R AUTO REPAIR
385 TANDANG SORA AVE
TANDANG SORA

N D R AUTO REPAIR SHOP
68 TANDANG SORA
CULIAT

NARCY AUTO SUPPLY & GENERAL MDSE
61 GENERAL AVE COR TANDANG SORA
TANDANG SORA

NAVARRO MOTORCYCLE CENTER
259 GEN LUIS ST
NOVALICHES PROPER

NEW BLUMENTRITT AUTO SUPPLY
381 QUIRINO HWAY
TALIPAPA

NEW CARMASTER
936 QUIRINO HWAY BONIFACIO BLDG
NOVALICHES PROPER

NEW ILLINOIS MOTOR SHOP
865 QUIRINO HWAY
GULOD

NEWTON ELECTRICAL MOTORS
31 M R C COMPD
TALIPAPA

NITZIE ELECTRONIC SUPPLY
574 QUIRINO HWAY
BAGBAG

NORADZ MOTOR SERVICE
23 BUENAMAR ST
NOVALICHES PROPER

NORTH EXPRESSWAY MOTORIST STATION
1160 EDSA BALINTAWAK
APOLONIO SAMSON

NORTHERN CAR EXCHANGE SVC CTR
56 20TH AVE
BAGONG SILANG

NOVA BATTERY REP SHOP & VULC
38 F SUSANO RD
NOVALICHES PROPER

NOVA CAR CARE CENTER
SUSANO RD
SAN AGUSTIN

OCLARIS MARIO VULCANIZING SHOP
GEN LUIS ST
NOVALICHES PROPER

OMAR ELECTRICAL SHOP
816 QUIRINO HWAY
GULOD

OSCAR MACHINE SHOP
86 VISAYAS ST
VASRA

OSCAR RADIATOR REPAIR SHOP
1036 QUIRINO HWAY
STA. MONICA

P D C L VULCANIZING SHOP
PONTIAC ST
FAIRVIEW

P J B VULCANIZING SHOP
166 QUIRINO HWAY
BAESA

P M S VULCANIZING SHOP
784 QUIRINO HWAY
GULOD

PABLING ELECTRONICS SHOP
502 QUIRINO HWAY
BAGBAG

PACHEJO REPAIR SHOP
598 QUIRINO HWAY
BAGBAG

PACIFIC INDUSTRIAL ELECTRICITY
237 GEN LUIS ST
NOVALICHES PROPER

PAENG'S AUTO ELECTRICAL SHOP
1030 QUIRINO HWAY
STA. MONICA

PARENALL DALMACIO CAR ACCESSORIES
TRINIDAD AVE
NAGKAISANG NAYON

PASCUAL AUTO SUPPLY
154 QUIRINO HWAY
BAESA

PEPE'S AUTO ELECTRICAL SHOP
139 TANDANG SORA AVE
TANDANG SORA

AUTO SUPPLIES AND MOTORING

RODRIGO JIAO AUTO REPAIR SHOP
131 GEN LUIS ST
NAGKAISANG NAYON

ROLLING WHEELS TIRES CENTER
375 QUIRINO HWAY
TALIPAPA

ROLOF HARDWARE
185A RIVERSIDE ST
COMMONWEALTH

ROMY'S AUTO REPAIR & WELDING SHOP
134 TANDANG SORA AVE
TANDANG SORA

ROMY'S AUTO REPAIR & WELDING SHOP
134 TANDANG SORA AVE
TANDANG SORA

ROXAS ANGELITO AUTO SUPPLY
385 TANDANG SORA AVE
TANDANG SORA

RUDY MAESTRADO AUTO REPAIR SHOP
817 QUIRINO HWAY
GULOD

SADIA NESTOR IRON WELDING SHOP
6 EDUARDO ST
NAGKAISANG NAYON

SAN BARTOLOME AUTO SHOP
717 QUIRINO HWAY
SAN BARTOLOME

SANGANDAAN VULCANIZING
375 QUIRINO HWAY
TALIPAPA

SANTOR WELDING SHOP & BODY REPAIR
357 DON M MARCOS AVE
COMMONWEALTH

SANTOS AUTO ELECTRICAL SERVICE
84 TANDANG SORA AVE
TANDANG SORA

SANTOS AUTO REPAIR SHOP
425 QUIRINO HWAY
TALIPAPA

SANTOS MOTORSHOP
LAGRO SUBD BLOCK 89
PASONG PUTIK

SANTOS VULCANIZING SHOP
152 QUIRINO HWAY
BAESA

SARAZA AUTO SUPPLY
626 QUIRINO HWAY
BAGBAG

SERRANO MOTORS
344 QUIRINO HWAY
BAESA

SERVOTRON AUTO REPAIR SHOP
LAGRO SUBD BLOCK 55
PASONG PUTIK

SEVILLA MKTG BATTERY/TIRE SUPPLY
428D TANDANG SORA AVE
TANDANG SORA

SORIANO'S MOTOR SERVICE
189 GEN LUIS ST
NAGKAISANG NAYON

SOUND MASTERS ELECTRONIC
GEN LUIS ST NOVA MART
NOVALICHES PROPER

SOUTH WAY AUTO SUPPLY
372 T SORA
TANDANG SORA

STAR SALES PARTS SERVICE
116 TANDANG SORA AVE
TANDANG SORA

SUDLA NICASIO BATTERY REPAIR SHOP
5A DAMONG MALIIT RD
NAGKAISANG NAYON

SUNRISE AUTO PAINT CENTER
49C F SUSANO RD
NOVALICHES PROPER

SUNRISE ELECTRONIC & AUTO SUPPLY
966 QUIRINO HWAY
NOVALICHES PROPER

SUPER R L BATTERY CENTER
221 GEN LUIS ST
NOVALICHES PROPER

SUPERNOVA REPAIR SHOP
212 QUIRINO HWAY
BAESA

T ABAD WELDING SHOP
SUSANO RD
SAN AGUSTIN

TANDANG SORA AUTO IZUSU PARTS
241 T SORA
TANDANG SORA

TIAGO'S AUTO & ELECT REPAIR SHOP
SUSANO RD
SAN AGUSTIN

TIGER MOTORS
97 MENDEZ RD
BAESA

TIGER MOTORS
97 MENDEZ RD
BAESA

TORRES INDUSTRIAL MOTOR TRADING
124D QUIRINO HWAY
BAESA

TORRES REWINDING SHOP
517 QUIRINO HWAY
TALIPAPA

TRIPLE A CALIBRATION
820 QUIRINO HWAY
GULOD

TRUCK MASTER
116 OLD SAMSON RD
APOLONIO SAMSON

TUATES TIRE SUPPLY
816 QUIRINO HWAY
GULOD

UNGWEL MOTOR WORKS
744 QUIRINO HWAY
SAN BARTOLOME

VELASCO VULCANIZING SHOP
LAGRO SUBD BLOCK 21
PASONG PUTIK

VENTURA ARTHUR GAS STATION
1157 EDSA BALINTAWAK
APOLONIO SAMSON

VICTORY MOTOR INC
1147 EDSA BALINTAWAK
APOLONIO SAMSON

VITALIANO EDGAR CAR CARE
110 TANDANG SORA AVE
TANDANG SORA

Y R S MOTORWORKS
558 QUIRINO HWAY
TALIPAPA

BANKING AND FINANCE

A TAMBUNTING PAWNSHOP
BUENAMAR ST COR GEN LUIS ST
NOVALICHES PROPER

ADELA'S PAWNSHOP
33 B RAMIREZ ST
NOVALICHES PROPER

AELAZA ALDANA PAWNSHOP
579 QUIRINO HWAY
BAGBAG

ALLIED BANKING CORP
QUIRINO HWAY
NOVALICHES PROPER

ARIES PAWNSHOP
586 QUIRINO HWAY
BAGBAG

ASSOCIATED BANK
389 QUIRINO HWAY
TALIPAPA

B P I FAMILY BANK
970 QUIRINO HWAY
NOVALICHES PROPER

B P I FAMILY BANK
203 EAST AVE
COMMONWEALTH

BANK OF THE PHIL ISLANDS
EDSA CLOVERLEAF
UNANG SIGAW

BAUTISTA'S PAWNSHOP
264D TANDANG SORA AVE
TANDANG SORA

BAUTISTA'S PAWNSHOP
246F VISAYAS AVE
PASONG TAMO

BEST TERM PAWNSHOP
6 F SUSANO RD
NOVALICHES PROPER

BLESSINGS PAWNSHOP
962 RAMIREZ ST
NOVALICHES PROPER

C H MIRA PAWNSHOP
966 QUIRINO HWAY
NOVALICHES PROPER

CAPRICORN PAWNSHOP
1182 EDSA ORIENTAL PLAZA
UNANG SIGAW

CATHERINE PAWNSHOP
290 VISAYAS AVE
PASONG TAMO

COMMERCIAL SAVINGS BANK INC
QUIRINO HWAY
NOVALICHES PROPER

E G C PAWNSHOP
POLYMEDIC AVE
FAIRVIEW

EM'S JEWELRY SHOP
TANDANG SORA AVE
TANDANG SORA

F B M INSURANCE SERVICES
BLOCK 76 LOT 83
PASONG PUTIK

F G PAWNSHOP
385 QUIRINO HWAY
TALIPAPA

FAR EAST BANK & TRUST CO
QUIRINO HWAY COR FOREST HILLS
GULOD

JHESTOR PAWNSHOP
23 SARMIENTO ST
NOVALICHES PROPER

JIMENEZ-GUZMAN PAWNSHOP
483 QUIRINO HWAY
TALIPAPA

KING ANDRE PAWNSHOP
TANDANG SORA AVE AMINA BLDG
TANDANG SORA

L ABLAZA ALDANA PAWNSHOP
1003 QUIRINO HWAY
STA. MONICA

MEREDITH PAWNSHOP
259 T SORA VISAYAS AVE
TANDANG SORA

METROPOLITAN BANK & TRUST CO
QUIRINO HWAY
NOVALICHES PROPER

MILAN ATADERO PAWNSHOP & JEWELRY
997 QUIRINO HWAY
STA. MONICA

MILAN PAWNSHOP
1317 EDSA BALINTAWAK
APOLONIO SAMSON

MILAN PAWNSHOP
265 GEN LUIS ST
NOVALICHES PROPER

NOVALICHES PAWNSHOP
134 F SUSANO RD
NOVALICHES PROPER

PHIL BANKING CORP
QUIRINO HWAY
NOVALICHES PROPER

PHIL BANKING CORP
1238 EDSA BALINTAWAK
APOLONIO SAMSON

PREMIERE BANK
GEN LUIS ST
NOVALICHES PROPER

PRUDENTIAL BANK & TRUST CO
QUIRINO HWAY
NOVALICHES PROPER

PRUDENTIAL LIFE INSURANCE
466 QUIRINO HWAY
TALIPAPA

ROSARIO I ABLAZA PAWNSHOP
BUENAMAR ST
NOVALICHES PROPER

SECURITY BANK & TRUST CO
360 QUIRINO HWAY
BAESA

SECURITY BANK & TRUST CO
QUIRINO HWAY
NOVALICHES PROPER

SOEN PAWNSHOP
259 T SORA VISAYAS AVE
TANDANG SORA

STA CARMELITA PAWNSHOP INC
148 QUIRINO HWAY
BAESA

TORRES-REYES PAWNSHOP
QUIRINO HWAY
NOVALICHES PROPER

TRADERS ROYAL BANK
TANDANG SORA AVE
TANDANG SORA

UNITED COCONUT PLANTERS BANK
QUIRINO HWAY SUSANO COMML CTR
NOVALICHES PROPER

UNITED COCONUT PLANTERS BANK
282 VISAYAS AVE
PASONG TAMO

V Y DOMINGO PAWNSHOP
958 QUIRINO HWAY
NOVALICHES PROPER

CONSTRUCTION AND REALTY

A ALARILLA CONSTRUCTION CO INC
75 KALAYAAN AVE
COMMONWEALTH

A C A HARDWARE & CONST SUPPLY
323 QUIRINO HWAY
BAESA

A C R REALTY
1151 QUIRINO HWAY
KALIGAYAHAN

A R ENGINEERING
19 OLIVEROS DRIVE
APOLONIO SAMSON

ALEJANDRO CUASAY MOJARES CONST
400 TANDANG SORA
CULIAT

ALPHA LUMBER & CONSTRUCTION
542 QUIRINO HWAY
TALIPAPA

ALVAREZ REALTY
936 QUIRINO HWAY BONIFACIO BLDG
NOVALICHES PROPER

ANDYDE WOOD & CONSTRUCTION SUPPLY
GEN LUIS ST
NOVALICHES PROPER

ANDYDEL WOOD & CONST SUPPLY
AMBROCIA ST T C CRUZ SUBD
SAN AGUSTIN

AQUARIUS PUMP CENTER
734 QUIRINO HWAY
SAN BARTOLOME

ARISTO BUILDER CENTER
134 F SUSANO RD
NOVALICHES PROPER

AYALA STEEL CORP
186 GEN LUIS ST
NOVALICHES PROPER

B R CONSTRUCTION SUPPLY
207 F SUSANO RD
NOVALICHES PROPER

BABINA IRON WORKS
567 QUIRINO HWAY
TALIPAPA

BLAZADO'S IRON WORKS
500 TANDANG SORA CULIAT
TANDANG SORA

BOYSAN CONSTRUCTION SUPPLY
215 SUSANO RD
SAN AGUSTIN

BRIGHT YEAR CONSTRUCTION SUPPLY
1235 EDSA BALINTAWAK
APOLONIO SAMSON

C A B CONSTRUCTION
73 KALAYAAN AVE
COMMONWEALTH

CAPITOL STEEL CORP
300 QUIRINO HWAY
BAESA

CARDINAL INDUSTRIAL INC
SARNIENTO ST
NOVALICHES PROPER

CONSTRUCTION AND REALTY

J M TABLIZO HARDWARE
721B QUIRINO HWAY
SAN BARTOLOME

J O INDUSTRY
476A QUIRINO HWAY
TALIPAPA

JACINTO IRON & STEEL CORP
QUIRINO HWAY KM 21
PASONG PUTIK

JAN'S BUILDER SUPPLY
1011 QUIRINO HWAY
STA. MONICA

JASSEER ENGINEERING WORKS
717 QUIRINO HWAY
SAN BARTOLOME

JAYSON HARDWARE & CONST SUPPLY
951 QUIRINO HWAY
NOVALICHES PROPER

JORDAN REAL ESTATE & DEVT CORP
295 QUIRINO HWAY
BAESA

JOSE GALANG CONCRETE PRODUCTS INC
PASACOLA AREA A
NAGKAISANG NAYON

JUG ENTERPRISES HWARE & ELECT
BLOCK 46 LOT 1
PASONG PUTIK

KYOTO HARDWARE SUPPLY
676 QUIRINO HWAY
SAN BARTOLOME

L B ROQUE GRAVEL & SAND
371A TANDANG SORA AVE
TANDANG SORA

L E G ENGINEERING
115 TANDANG SORA AVE
TANDANG SORA

L N CRUZ CONSTRUCTION SUPPLY
SACRED HEART VILL BLOCK 2 LOT 8
PASONG PUTIK

L P BASILIO CONSTRUCTION
339 TANDANG SORA AVE
PASONG TAMO

L S TINGA PLUMBING SERVICES
814 QUIRINO HWAY
GULOD

L Y T MARBLES
1264 EDSA
APOLONIO SAMSON

LAXINA ENGINEERING WORKS
130A OLD SAMSON RD
APOLONIO SAMSON

LEADER LUMBER & CONST SUPPLY
SACRED HEART SUBD BLOCK 11 LOT 29
PASONG PUTIK

LEENA'S 2ND HAND LUMBER & HWARE
339 QUIRINO HWAY
BAESA

LEN'S HARDWARE & CONST SUPPLY
SUSANO RD
SAN AGUSTIN

LESLIE HARDWARE
1032 QUIRINO HWAY
STA. MONICA

LIBYAS GRAVEL & SAND
347 DON M MARCOS AVE
COMMONWEALTH

LOMEDA'S STEELWORKS
200 DON M MARCOS AVE
COMMONWEALTH

LOPEZ WELLDRILLER
159 QUIRINO HWAY
BAESA

LUCKY FORTUNE CONSTRUCTION SUPPLY
27 FAIRVIEW AVE
FAIRVIEW

LUZON STEEL WORKS
TANDANG SORA AVE
TANDANG SORA

M P WOODWORK CONTRACTOR
744 TANDANG SORA AVE
TANDANG SORA

MACKAY MACHINERY INC
6 R BACTIONG DRIVE
APOLONIO SAMSON

MADISON BUILDER
670A QUIRINO HWAY
SAN BARTOLOME

MADOR'S CONSTRUCTION SUPPLY
8 DON M MARCOS AVE
COMMONWEALTH

MARNEL'S HARDWARE
464 QUIRINO HWAY
TALIPAPA

MARTIN DALISAY REAL ESTATE
TANDANG SORA AVE AMINA BLDG
TANDANG SORA

METRO HAULING CONTRACTORS INC
TANDANG SORA AVE
TANDANG SORA

METRO HAULING CONTRACTORS INC
TANDANG SORA AVE
CONSTITUTION HILLS

MOON'S CONTRACTOR
896 QUIRINO HWAY
SAN BARTOLOME

MYRNA'S CONSTRUCTION
313 QUIRINO HWAY
TALIPAPA

N B BAQUIRAN REALTY
QUIRINO HWAY FLORDELIZA BLDG
PASONG PUTIK

N S GONZALEZ REALTY
47 KAMIAS RD M L BLDG RM 303
COMMONWEALTH

NAGSAYAYAO CONSTRUCTION
1919 VILLONGCO ST
COMMONWEALTH

NEW GOLDEN STAR LUMBER
CALIFORNIA VILL
SAN BARTOLOME

NEW GOLDEN STAR LUMBER
882 QUIRINO HWAY
GULOD

NEW SAN JOSE BUILDERS
HIMLAYAN RD
PASONG TAMO

NICOLAS GRAVEL & SAND & CONST
SACRED HEART SUBD BLOCK 10 LOT 3
PASONG PUTIK

NILSAN BUILDERS INC
SACRED HEART SUBD BLOCK 10 LOT 3
PASONG PUTIK

NOVA BUILDER CENTER
91A SUSANO RD
SAN AGUSTIN

NOVA HIGH HARDWARE
562 QUIRINO HWAY
TALIPAPA

NOVALAND REALTY
466 QUIRINO HWAY
TALIPAPA

NOVALICHES CONSTRUCTION SUPPLY
1014 QUIRINO HWAY
STA. MONICA

NOVALICHES TIRE SUPPLY
514 QUIRINO HWAY
TALIPAPA

O & D YAMANG OUT LUMBER
REYNALDO ST
NAGKAISANG NAYON

O T C HARDWARE
150A QUIRINO HWAY
BAESA

OLYMPIC LUMBER & CONST SUPPLY
1036 QUIRINO HWAY
STA. MONICA

OMEGA CONCRETE CORP
847 QUIRINO HWAY
GULOD

ORIENT LUMBER CORP
1039 QUIRINO HWAY
STA. MONICA

OVERLAND LUMBER
1237 EDSA BALINTAWAK
APOLONIO SAMSON

P S ACUNA CONCRETE PRODUCTS
TANDANG SORA AVE
CULIAT

P T LIMJOCO CONSTRUCTION
BANLAT RD COR TANDANG SORA
PASONG TAMO

PERSAN CONSTRUCTION
249 QUIRINO HWAY
BAESA

PKC MDSG MARBLE CONST SUPPLY
1136 EDSA BALINTAWAK
APOLONIO SAMSON

POLARIS CONSTRUCTION COMMERCIAL
TANDANG SORA COR GOLDEN ST
TANDANG SORA

Q C INTEGRATED BUILDER
69 SUSANO RD
SAN AGUSTIN

R B P REALTY ENTERPRISES
KAMIAS RD M L BLDG RM 302
COMMONWEALTH

R C T CONSTRUCTION SUPPLY
46 VISAYAS ST
VASRA

R-L LUMBER & HARDWARE
487 QUIRINO HWAY
TALIPAPA

RAMAR GRAVEL & SAND CONST SUPPLY
SACRED HEART SUBD BLOCK 11 LOT 21
PASONG PUTIK

RAYMUNDO NARSABAL LUMBER
2577 SAN PEDRO ST
COMMONWEALTH

RED EAGLES DEVELOPMENT CORP
100 GEN LUIS ST
NAGKAISANG NAYON

ROCKSHED REALTY
3 TEDDY III ST COR TIERRA PURA ST
TANDANG SORA

RODELSON WELL DRILLING
BLOCK 76 LOT 83
PASONG PUTIK

ROLAND HARDWARE & CONST SUPPLY
733 TANDANG SORA AVE
TANDANG SORA

RONQUILLO ROGELIO REALTY
QUIRINO HWAY
NOVALICHES PROPER

RUFINO MACHINE SHOP
54 VILLAREAL ST
GULOD

S M J ENTERPRISES
SUSANO RD
SAN AGUSTIN

SAN AGUSTIN LUMBER & CONST SUPPLY
146 SUSANO RD
SAN AGUSTIN

SAN BARTOLOME LUMBER
703 QUIRINO HWAY
SAN BARTOLOME

SANDY HARDWARE & CONST SUPPLY
358 QUIRINO HWAY
BAESA

SANTOS BEN GRAVEL & SAND
427 QUIRINO HWAY
TALIPAPA

SANTOS BEN HARDWARE
562 QUIRINO HWAY
TALIPAPA

SOLEMAR DEVELOPMENT CORP
51 KAINGIN RD
APOLONIO SAMSON

SOLNA SALES LUMBER
320 TANDANG SORA AVE
PASONG TAMO

SOUTHERN COSMOS LUMBER
185 QUIRINO HWAY
BAESA

STA ANA DEVELOPMENT CORP
222 QUIRINO HWAY
BAESA

STA MONICA LUMBER
1106 QUIRINO HWAY
KALIGAYAHAN

STATELAND INVESTMENT CORP
QUIRINO HWAY
NOVALICHES PROPER

SUNDAY MACHINE SHOP
60
BALONG BATO

SUNNY LAND REALTY
QUIRINO HWAY
GULOD

SUNRISE HARDWARE
997 QUIRINO HWAY
STA. MONICA

SY VICTOR LUMBER
339 QUIRINO HWAY
BAESA

T N D ENGINEERING MARKETING
365 TANDANG SORA
CULIAT

TABLERIA DE ORO & CONST SUPPLY
236 GEN LUIS ST
NOVALICHES PROPER

TABLIZO CONSTRUCTION SUPPLY
SULPICIO FRANCISCO
SAN BARTOLOME

TALIPAPA LUMBER
527 QUIRINO HWAY
TALIPAPA

THREE TOPS HWARE & ELECT SUPPLY
TANDANG SORA AVE
TANDANG SORA

TIGER WOOD LUMBER & CONST SUPPLY
15 GEN LUIS ST
NAGKAISANG NAYON

TIMAJO ARISTEO CONTRACTOR
86 KAINGIN RD
APOLONIO SAMSON

TIMBANG GRAVEL & SAND
VETERANS VILL AREA 9
PASONG TAMO

TITANS CONSTRUCTION
41 HOWMART RD
APOLONIO SAMSON

TKC CONST & ELECTRICAL SUPPLY
6B VICEROY ST
FAIRVIEW

TONY SON BUILDERS
250 GEN LUIS ST
NOVALICHES PROPER

TOWER INDUSTRIAL & DEVT CORP
1 LORRAINE ST PARKWAY VILL
APOLONIO SAMSON

TRAMACO CONSTRUCTION
17 PONTIAC ST
FAIRVIEW

TRANGALES SOL GIFT SHOP
RAMIREZ ST ROQUE BLDG
NOVALICHES PROPER

TRIPLE B TRADING & CONSTRUCTION
394 VISAYAS AVE
PASONG TAMO

TUBELLARA L RETAIL STORE & LUMBER
603 KATUPARAN
COMMONWEALTH

V LUNA CONSTRUCTION SUPPLY
19 V LUNA RD
COMMONWEALTH

VALOR INTERNATIONAL CONTRACTOR
18 B CLEOFE ST
BAGBAG

VIVA LUMBER CO INC
69 HOWMART RD
BAESA

WESCOR ENGINEERING
11 TIKLING ST
TALIPAPA

ZABARTE LUMBER & CONST SUPPLY
1165 QUIRINO HWAY
KALIGAYAHAN

EDUCATION AND HEALTH

A & G OPTICAL
588C QUIRINO HWAY
BAGBAG

ABELARDO'S OPTICAL
TALIPAPA MKT STALL 23
TALIPAPA

ABQUINA ELSA DENTAL CLINIC
BANAHAW ST
NAGKAISANG NAYON

District 2 -

EDUCATION AND HEALTH

C S MIRANDA OPTICAL CLINIC
966 QUIRINO HWAY
NOVALICHES PROPER

CABALLERO CHILDREN CLINIC
246C VISAYAS AVE
PASONG TAMO

CANUEL ELMER CLINIC
44 DAMONG MALIIT RD
NAGKAISANG NAYON

CAPALAD MEDL & DENTAL CLINIC
983 QUIRINO HWAY
NOVALICHES PROPER

CAPITOL INSTITUTE
404 QUIRINO HWAY
TALIPAPA

CARESS ANIMAL CLINIC
208 QUIRINO HWAY
BAESA

CARREON MEDICAL CLINIC
579 QUIRINO HWAY
BAGBAG

CHERUBIMS LEARNING CENTER
351 TANDANG SORA AVE
TANDANG SORA

CHILDREN MEDICAL CLINIC
FAIRVIEW AVE
FAIRVIEW

CHILDREN'S CLINIC
F SUSANO RD
NOVALICHES PROPER

CHILDREN'S HSE OF LEARNING & DEV
PONTIAC ST
FAIRVIEW

CHING MEDICAL CLINIC
POLYMEDIC AVE
FAIRVIEW

CLINICA PUNZALAN
QUIRINO HWAY D & F BLDG RM 8
NOVALICHES PROPER

CORALES DENTAL CLINIC
BERNARDO COMPD ROCKVILLE SUBD
SAN BARTOLOME

CORAZON RESURRECION MED CLINIC
GEN LUIS ST RRCJ BLDG
NOVALICHES PROPER

CORTES RAFAEL DENTAL CLINIC
NOVA MART
NOVALICHES PROPER

CRISTOBAL MEDICAL CLINIC
QUIRINO HWAY
PASONG PUTIK

CRUZ LEILA CLINIC
QUIRINO HWAY
NOVALICHES PROPER

CRUZ ROSARIO MEDICAL CLINIC
1001 QUIRINO HWAY
STA. MONICA

CUADRA-JUAN MED & DENT CLINIC
511 QUIRINO HWAY
TALIPAPA

DAVID SHIELA DENTAL CLINIC
QUIRINO HWAY LAGRO SUBD
PASONG PUTIK

DE CALO ISABEL MEDICAL CLINIC
187 P DE LA CRUZ ST
SAN BARTOLOME

DE GUZMAN DENTAL CLINIC
QUIRINO HWAY
NOVALICHES PROPER

DE JESUS DENTAL CLINIC
BLOCK 64 LOT 19
PASONG PUTIK

DE JESUS M OPTICAL CLINIC
259 T SORA VISAYAS AVE
TANDANG SORA

DE LOS SANTOS DENTAL CLINIC
637 CARREON INT 2 ST
BAGBAG

DE LOS SANTOS MEDICAL CLINIC
POLYMEDIC AVE
FAIRVIEW

DEL ROSARIO FELIX DENTAL CLINIC
28 CONSUL ST
FAIRVIEW

DIAZ DENTAL CLINIC
LAGRO SUBD BLOCK 49
PASONG PUTIK

DILIMAN CHRISTIAN ACADEMY
508A TANDANG SORA CULIAT
TANDANG SORA

DIMLA VETERINARY CLINIC
1080 EDSA BALINTAWAK
APOLONIO SAMSON

DIO VILL OPTICAL CLINIC
979 QUIRINO HWAY
STA. MONICA

DIVINE GRACE SCHOOL
ILANG-ILANG ST MALIGAYA PARK SUBD
PASONG PUTIK

DIZON VETERINARY CLINIC
134A SUSANO RD
SAN AGUSTIN

DOMINGO & SURANO REFLEXOLOGY CENTER
TANDANG SORA COR D M MARCOS AVE
TANDANG SORA

DOMINICA SAMARISTA DENTAL CLINIC
983 QUIRINO HWAY
NOVALICHES PROPER

DONA ERLINDA DENTAL CLINIC
TANDANG SORA AVE AMINA BLDG
TANDANG SORA

DONEVE MEDICAL CLINIC
LAGRO SUBD BLOCK 21
PASONG PUTIK

DR A T LANGAY CLINIC
BLOCK 42 LOT 53
PASONG PUTIK

DR ANGELES DENTAL CLINIC
5 MALIKBI ST
COMMONWEALTH

DR ANNABELLE SISON CLINIC
137 QUIRINO HWAY
BAESA

DR ARLENE T VARGAS CLINIC
7 BAESA RD
BAESA

DR B R SAHAGUN CLINIC
DONA ACUZENA ST GREENFIELDS 3
SAN AGUSTIN

DR BERBON DENTAL CLINIC
PRODUCTION EXT
BAESA

DR DINA MAULAWIN DENTAL CLINIC
9 MALIKBI ST
COMMONWEALTH

DR DITAS STA MINA DENTAL CLINIC
29 ILANG ILANG ST
NAGKAISANG NAYON

DR DOMINICA UMALI CLINIC
F SUSANO RD
NOVALICHES PROPER

DR ELOISA A CAPILLAN CLINIC
BLOCK 14 LOT 20
PASONG PUTIK

DR GOMEZ JESUS DENTAL CLINIC
220 P DE LA CRUZ ST
SAN BARTOLOME

DR JOSEPHINE SUPNET MED CLINIC
56 GEN LUIS ST
NAGKAISANG NAYON

DR LEO PAGDANGANAN CLINIC
586 QUIRINO HWAY
BAGBAG

DR LITO LUNARIO CLINIC
QUIRINO HWAY D & F BLDG RM 7
NOVALICHES PROPER

DR MANUEL GRAVO CLINIC
ARSEN ST
SAN AGUSTIN

DR MIRLA FRUTO CLINIC
F SUSANO RD DAEZ BLDG RM 204
NOVALICHES PROPER

DR RAFAEL DELA CRUZ DENT CLINIC
P DE LA CRUZ ST
SAN BARTOLOME

DR RICARDO P AUSTRIA CLINIC
F SUSANO RD
NOVALICHES PROPER

DR RODRIGO FRANCIA DENTAL CLINIC
152 QUIRINO HWAY
BAESA

DR S MEDICAL CLINIC & DRUG STORE
47 MAPAGMAHAL ST
COMMONWEALTH

DR TERESITA S ESCOTO CLINIC
133 SUSANO RD
SAN AGUSTIN

DR VICTOR G COLOSO DENTAL CLINIC
731 QUIRINO HWAY
SAN BARTOLOME

DR VIRGINIA BUGARIN DENTAL CLINIC
42 KALINISAN ST
GULOD

DR ZENAIDA C CHUA MEDICAL CLINIC
56 GEN LUIS ST
NAGKAISANG NAYON

DRA AGIVES PASCUAL CLINIC
F SUSANO RD
NOVALICHES PROPER

DRA C S BABACA MEDICAL CLINIC
964 QUIRINO HWAY
NOVALICHES PROPER

DRA HELEN ANDAYA CLINIC
F SUSANO RD
NOVALICHES PROPER

DRA JANE WONG CLINIC
F SUSANO RD DAEZ BLDG RM 203
NOVALICHES PROPER

DRA MARISSA RAMOS ANDRADA CLINIC
936 QUIRINO HWAY BONIFACIO BLDG
NOVALICHES PROPER

DRA RUBY ALTA TANQUECO CLINIC
SARMIENTO ST
NOVALICHES PROPER

DUMLAO TECHNICAL INSTITUTE
QUIRINO HWAY
PASONG PUTIK

DUMLAO VOCATIONAL SCHOOL
QUIRINO HWAY
GULOD

DWRV RADIO EDUCL & INFORMATION CTR
BUICK ST
FAIRVIEW

DY LETICIA NICOL CLINIC
264D TANDANG SORA AVE
TANDANG SORA

E RIVERA DENTAL CLINIC
267 GEN LUIS
NOVALICHES PROPER

EARN TYPING SCHOOL
948 QUIRINO HWAY REYES BLDG
NOVALICHES PROPER

EENT & DENTAL CLINIC
RAMIREZ ST J & F BLDG
NOVALICHES PROPER

ELEO DELECIA MEDICAL CLINIC
267 GEN LUIS ST RIVERA BLDG
NOVALICHES PROPER

ESPIRITU LITA MEDICAL CLINIC
TANDANG SORA AVE AMINA BLDG
TANDANG SORA

ETERNAL LIFE PLAN
948A QUIRINO HWAY REYES BLDG
NOVALICHES PROPER

EVANGWINDA CRUZ CLINIC
SACRED HEART VILL QUIRINO HWAY
PASONG PUTIK

EYE EAR CLINIC
936 QUIRINO HWAY BONIFACIO BLDG
NOVALICHES PROPER

FAIRCHILD PREP SCHOOL
6A DAISY ST
FAIRVIEW

FAIRVIEW FUNDL BAPTIST ACADEMY
WINDSOR ST
FAIRVIEW

FAIRVIEW FUNDL BAPTIST ACADEMY
FAIRVIEW AVE
FAIRVIEW

FAIRVIEW POLYMEDIC
1041 QUIRINO HWAY
STA. MONICA

FAR EAST LEARNING CENTER
EVANGELISTA ST
SAN BARTOLOME

FARAON GERTRUDES DENTAL CLINIC
86C
BALONG BATO

FARICICUS ANIMAL CLINIC
40 DATSUN ST
FAIRVIEW

FIRMALO MEDICAL CLINIC
POLYMEDIC AVE
FAIRVIEW

FLORES MEDICAL CLINIC
27 PIEDMONT ST
FAIRVIEW

FLOS CARMELLI INST OF QUEZON CITY
CARMEL ST
FAIRVIEW

FONTANILLA EDNA CLINIC
11 INVESTMENT ST
TANDANG SORA

FORBES MEDICAL CLINIC
POLYMEDIC AVE
FAIRVIEW

FORTUNE OPTICAL CLINIC
381 QUIRINO HWAY
TALIPAPA

FRANCISCO COLLEGE
QUIRINO HWAY
BAESA

FRANCISCO EDUARDO CLINIC
952 QUIRINO HWAY ROMA BLDG RM 204
NOVALICHES PROPER

FRANCISCO ELENITA MEDICAL CLINIC
993 QUIRINO HWAY
STA. MONICA

FRANCISCO ELSA DENTAL CLINIC
993 QUIRINO HWAY
STA. MONICA

GALANG JOSE DENTAL CLINIC
999 QUIRINO HWAY
STA. MONICA

GALICIA SONIA DENTAL CLINIC
305 KATIPUNAN
COMMONWEALTH

GAMBOA EVELYN DENTAL CLINIC
484 QUIRINO HWAY
TALIPAPA

GARCIA JR CLINIC
POLYMEDIC AVE
FAIRVIEW

GARCIA ZENAIDA DENTAL CLINIC
267 GEN LUIS ST
NOVALICHES PROPER

GONZALES E R OPTICAL CLINIC
73 TANDANG SORA AVE COR VISAYAS AVE
TANDANG SORA

GOOD SHEPHERD DRUGSTORE & CLINIC
580 J P RAMOY ST
TALIPAPA

GOOD SHEPHERD MEDICAL CLINIC
115 FAIRVIEW AVE
FAIRVIEW

GOTAO HERMINIA DENTAL CLINIC
5 PIPIT ST
TALIPAPA

GRACE HOME SCHOOL
J P RIZAL ST
SAN BARTOLOME

GRACE HOPE LEARNING CENTER
DIAMOND ST
SAN BARTOLOME

GRACE SWIMMING CENTER
1A S DEE ST GRACE VILL
APOLONIO SAMSON

GRANDE DRIVING SCHOOL
TANDANG SORA AVE
TANDANG SORA

GREAT ALP DRUGSTORE & DENT CLINIC
123 OLD SAMSON RD
APOLONIO SAMSON

GREENHEIGHTS MONTESSORI
925 TOPAS GREENHEIGHTS
SAN BARTOLOME

GRETTA GERONIMO CLINIC
264D TANDANG SORA AVE
TANDANG SORA

District 2 -

EDUCATION AND HEALTH

MIGUEL CLINIC
159 QUIRINO HWAY
BAESA

MILARION JAIME DENTAL CLINIC
VETERANS VILL
PASONG TAMO

MIRANDA CLINIC
67 V LUNA RD
COMMONWEALTH

MONTEMAYOR DENTAL CLINIC
POLYMEDIC AVE
FAIRVIEW

MONTESSORI CHILD LEARNING
21 VISAYAS ST
VASRA

MOSQUIRA DENTAL CLINIC
1 J P RAMOY ST
TALIPAPA

MOTHER MARY MONTESSORI CENTER
68 DAMONG MALIIT RD
NAGKAISANG NAYON

MT CARMEL MED & CHILDREN CLINIC
1262 RIVERSIDE ST
COMMONWEALTH

NOLIDO DENTAL CLINIC
44 WINSTON ST
FAIRVIEW

NOVA DENT/MED & CHILDREN CLINIC
F SUSANO RD
NOVALICHES PROPER

NOVA OPTICAL CLINIC
6 F SUSANO RD DAVESTER BLDG
NOVALICHES PROPER

NOVALICHES GENERAL HOSPITAL
QUIRINO HWAY
GULOD

NYONGANI SCHOOL
8 OSMENA ST
SAN AGUSTIN

OCAMPO ERLINDA CLINIC
BLOCK 64 LOT 52
PASONG PUTIK

OCAMPO'S DENTAL CLINIC
51 TANDANG SORA CULIAT
TANDANG SORA

OLIVENZA CLINIC
40B VISAYAS AVE
PASONG TAMO

OLIVENZA OPTICAL
40B VISAYAS AVE
PASONG TAMO

OPACION MEDICAL CLINIC
POLYMEDIC AVE
FAIRVIEW

OUR LADY OF CONSOLACION RECOLETOS
556 TANDANG SORA CULIAT
TANDANG SORA

OUR LADY OF MERCY HOSPITAL
RAMIREZ ST
NOVALICHES PROPER

OUR LADY OF MERCY LEARNING CENTER
LAGRO SUBD BLOCK 89
PASONG PUTIK

PADERNA CYNTHIA CLINIC
109 TANDANG SORA AVE
TANDANG SORA

PAJA INC CENTRA GYM SCHOOL
7 TANDANG SORA AVE
TANDANG SORA

PASCUAL GENERAL HOSPITAL
156 QUIRINO HWAY
BAESA

PATURBOT MEDICAL CLINIC
POLYMEDIC AVE
FAIRVIEW

PAULINO MEDICAL CLINIC
429 QUIRINO HWAY
TALIPAPA

PERPETUAL HELP CLINIC & PHARMACY
AMBROCIA ST T S CRUZ SUBD
SAN AGUSTIN

PERPETUAL HELP MEDICAL CLINIC
LAGRO SUBD BLOCK 54
PASONG PUTIK

POLIDO MEDICAL CLINIC
QUIRINO HWAY
NOVALICHES PROPER

PRECY UMALI DENTAL CLINIC
164 QUIRINO HWAY
BAESA

PUNO MAGDALENA CLINIC
TANDANG SORA AVE COR VISAYAS AVE
TANDANG SORA

PUNZALAN MED & SURGICAL CLINIC
235 GEN LUIS ST
NOVALICHES PROPER

RABANG-APDAL OPTICAL CLINIC
47 MAPAGMAHAL ST
COMMONWEALTH

RABINO L MED/DENT CLINIC/DRUGSTORE
32 DON M MARCOS AVE COR KATUPARAN ST
COMMONWEALTH

RACHO DENTAL CLINIC
81 FAIRVIEW AVE
FAIRVIEW

RAMONES ROGER CLINIC
39 TANDANG SORA CULIAT
TANDANG SORA

REBUENO MEDICAL CLINIC
37 FORESTRY ST
VASRA

REDEEMER MEDICAL CLINIC
73 FAIRVIEW AVE
FAIRVIEW

REYES DENTAL CLINIC
373 QUIRINO HWAY
TALIPAPA

REYES MANUEL SR DENTAL CLINIC
257 T SORA VISAYAS AVE
TANDANG SORA

RICHLAND MONTESSORI SCHOOL
RICHLAND 5 BLOCK 5 LOT 5
BAGBAG

RIVERA ORLANDO DENTAL CLINIC
25 F SUSANO RD
NOVALICHES PROPER

RIVERA ROSENDO DENTAL CLINIC
QUIRINO HWAY
BAESA

RIVERA TECSON LIZA DENTAL CLINIC
4 J P RIZAL ST
STA. LUCIA

RONAN VETERINARY CLINIC
77C FAIRVIEW AVE
FAIRVIEW

RUBEN JOVELLANO DENTAL CLINIC
LAGRO SUBD BLOCK 77
PASONG PUTIK

SACRED HEART ACADEMY
1155 QUIRINO HWAY
KALIGAYAHAN

SACRED HEART MED & SURGICAL CLINIC
HIMLAYAN RD
PASONG TAMO

SACRED HEART MEDICAL CLINIC
1323 RIVERSIDE ST
COMMONWEALTH

SAGANA DENTAL CLINIC
447 QUIRINO HWAY
TALIPAPA

SAINT GEORGE POLYCLINIC
RAMIREZ ST
NOVALICHES PROPER

SALAZAR EVELYN DENTAL CLINIC
64A SALAZAR ST
BALONG BATO

SALTA RUBY DENTAL CLINIC
41 BUENAMAR ST
NOVALICHES PROPER

SAN BARTOLOME VETERINARY CLINIC
717 QUIRINO HWAY
SAN BARTOLOME

SANGA OPTICAL
RAMIREZ ST J & F BLDG
NOVALICHES PROPER

SANTOS GERMAWID ALICIA CLINIC
264D TANDANG SORA AVE
TANDANG SORA

SATELLITE DRIVING SCHOOL
TANDANG SORA AVE AMINA BLDG
TANDANG SORA

SERGIO ROSALIE DENTAL CLINIC
LAGRO SUBD BLOCK 88
PASONG PUTIK

SERRANO DANNY DENTAL CLINIC
1016 QUIRINO HWAY
STA. MONICA

SEVILLA OPTICAL CLINIC
TANDANG SORA AVE AMINA BLDG
TANDANG SORA

SIBAYAN VERMA DENTAL CLINIC
966 RIVERSIDE ST
COMMONWEALTH

SIMEON MEDICAL CLINIC
POLYMEDIC AVE
FAIRVIEW

SIMEON RUTH F MEDICAL CLINIC
QUIRINO HWAY J & E BLDG RM 1
NOVALICHES PROPER

SORPETA JANET DENTAL CLINIC
168 GEN LUIS ST
NOVALICHES PROPER

ST ANTHONY LEARNING CENTER
BLOCK 16 LOT 9
PASONG PUTIK

ST ANTHONY MEDICAL CLINIC
F SUSANO RD
NOVALICHES PROPER

ST ANTHONY'S LEARNING CENTER
LAGRO SUBD BLOCK 89
PASONG PUTIK

ST AUGUSTINE PREP LEARNING CENTER
122A SUSANO RD
SAN AGUSTIN

ST BERNARD LEARNING CENTER
AMBROCIA ST
SAN AGUSTIN

ST BERNARD LEARNING CENTER
SAMPAGUITA ST
NAGKAISANG NAYON

ST CLAIRE LINS MEDICAL CLINIC
997 QUIRINO HWAY
STA. MONICA

ST JAMES MONTESSORI SCHOOL
CHESTNUT ST
FAIRVIEW

ST JAMES SCHOOL
736 TANDANG SORA AVE
TANDANG SORA

ST JOHN DENTAL CLINIC
F SUSANO RD DAEZ BLDG RM 202
NOVALICHES PROPER

ST JOHN DENTAL CLINIC
6 F SUSANO RD AVESTER BLDG RM 205
NOVALICHES PROPER

ST LOUIS HOSPITAL
MARIANITO ST
GULOD

ST LUKES SCHOOL
SUSANO RD
SAN AGUSTIN

ST MARK INTL ACADEMY SCHOOL
487A KAUNLARAN
COMMONWEALTH

ST MARK X-RAY LABORATORY
1018 QUIRINO HWAY
STA. MONICA

ST NICHOLAS DENTAL/MED SERVICES
137 QUIRINO HWAY
BAESA

ST PATRICK MEDICAL CLINIC
EDSA FAMILY PUB MKT
APOLONIO SAMSON

ST VINCENT'S SEMINARY
221 TANDANG SORA AVE
TANDANG SORA

STA MINA DENTAL CLINIC
AMBROCIA ST
SAN AGUSTIN

STO NINO DE NOVALICHES SCHOOL
36 BUENAMAR ST
NOVALICHES PROPER

STO NINO LA SUERTE SCHOOL
BLOCK 76 LOT 81
PASONG PUTIK

STO NINO MEDICAL CLINIC
510 QUIRINO HWAY
TALIPAPA

SUNRISE OPTICAL
997 QUIRINO HWAY
STA. MONICA

SYSTEM TECHNOLOGY INSTITUTE
936 QUIRINO HWAY BONIFACIO BLDG
NOVALICHES PROPER

TALIPAPA MEDICAL CLINIC
464 QUIRINO HWAY
TALIPAPA

TAN BEATRIZ CLINIC
F SUSANO RD
NOVALICHES PROPER

TANDANG SORA MATERNITY MED/SURGICAL
39 TANDANG SORA CULIAT
TANDANG SORA

TANJUTCO TERESITA DENTAL CLINIC
45 GEN LUIS ST NEW MAR-CI ARCADE
NOVALICHES PROPER

TEJERO VARIETY STORE/DENTAL CLINIC
LAGRO SUBD BLOCK 41
PASONG PUTIK

TORRES MEDICAL CLINIC
POLYMEDIC AVE
FAIRVIEW

VALENZUELA DENTAL CLINIC
1182 EDSA ORIENTAL PLAZA
UNANG SIGAW

VARGAS EDUARDO MEDICAL CLINIC
AGUILAR ST
SAN BARTOLOME

VAZQUEZ LEARNING CENTER
2E CYPRESS VILL
APOLONIO SAMSON

VAZZ & ARTS PROMOTION
72 MABILIS ST
COMMONWEALTH

VELILIA LEARNING CENTER
24 PIPIT ST
TALIPAPA

VENDLOSO EDUARDO MEDICAL CLINIC
19 SUSANA ST
GULOD

VENTURA'S DENTAL CLINIC
6 SABILA ST
TALIPAPA

VERGARA JOCELYN CLINIC
109 TANDANG SORA AVE
TANDANG SORA

VILLALON PADRON DENTAL CLINIC
SACRED HEART VILL QUIRINO HWAY
PASONG PUTIK

VILLAOS MELITA M DENTAL CLINIC
RICHLAND AVE
SAUYO

VILLEZA OPTICAL CLINIC
QUIRINO HWAY
NOVALICHES PROPER

VILLOSA VILMA CLINIC
264C TANDANG SORA AVE
TANDANG SORA

VINOYA-SOABAG DENTAL CLINIC
TANDANG SORA AVE COR VISAYAS AVE
TANDANG SORA

WEL - CARE VETERINARY CLINIC
958 RAMIREZ ST
NOVALICHES PROPER

WOMEN'S CLINIC
F SUSANO RD
NOVALICHES PROPER

YAP MEDICAL CLINIC
POLYMEDIC AVE
FAIRVIEW

YLLANA MEDICAL CLINIC
POLYMEDIC AVE
FAIRVIEW

YUTUC OPTICAL
1182 EDSA ORIENTAL PLAZA
UNANG SIGAW

Z B PASCUAL DENTAL CLINIC
631 QUIRINO HWAY
BAGBAG

District 2 -

ENTERTAINMENT AND LEISURE

ATIN-ATIN DISCO & PUB HOUSE
BUENAMAR ST
NOVALICHES PROPER

AUDIO SHACK
108 SUSANO RD
SAN AGUSTIN

AUGUSTIA DOMINGO BILLIARD HALL
TANDANG SORA AVE
TANDANG SORA

AVALANCHE VIDEO CENTER
357A TANDANG SORA AVE
TANDANG SORA

AVALANCHE VIDEO CENTER
359 TANDANG SORA
CONSTITUTION HILLS

BABY'S VIDEO MAGIC
18 FISHERIES ST
VASRA

BAESA BOWLING LANE
122 QUIRINO HWAY
BAESA

BANAWE BEER HOUSE
101 GEN LUIS ST
NAGKAISANG NAYON

BARDON NINA CARINDERIA
DAHLIA ST
FAIRVIEW

BARTOLOME GILBERTO BILLIARD HALL
109 GEN LUIS ST
NAGKAISANG NAYON

BASNILLO JOSE EATERY
GEN LUIS ST NOVA MART
NOVALICHES PROPER

BEA BILLARD
KATUPARAN
COMMONWEALTH

BEEP BEEP
TANDANG SORA STALL 1-A
TANDANG SORA

BELLA EATERY
1182 EDSA ORIENTAL PLAZA
UNANG SIGAW

BELLIE'S EATERY
FAMILY PUB MKT
APOLONIO SAMSON

BELLY'S BEAUTY SALON
BLOCK 26 LOT 14
PASONG PUTIK

BETRAN CARINDERIA
5 BARBARA ST
GULOD

BEYB'S FOOD & DRINKS
QUIRINO HWAY
GULOD

BIMOR CANTEEN & BILLARD HALL
52 BUENAMAR ST
NOVALICHES PROPER

BISTRO BAESA RESTAURANT
122 QUIRINO HWAY
BAESA

BISTRO SA KAMIAS
45 KAMIAS RD
COMMONWEALTH

BLANDY'S COCKTAIL LOUNGE
9 MALIKSI ST
COMMONWEALTH

BONANZA RESTAURANT
1077 EDSA BALINTAWAK
APOLONIO SAMSON

BOTSOY RESTAURANT
443 QUIRINO HWAY
TALIPAPA

BUENSUCESO MARCOS EATERY
GAIETY SUPMKT
APOLONIO SAMSON

BUHAY CHARITO EATERY
GAIETY SUPMKT
APOLONIO SAMSON

BULACAN FAST FOOD & SWEET CANDIES
1151 QUIRINO HWAY
KALIGAYAHAN

BULURAN HERMINIGILDO CARINDERIA
38 PASACOLA AREA A
NAGKAISANG NAYON

BUTCH LAZALA HAIR/MAKE-UP STUDIO
LAGRO SUBD BLOCK 32
PASONG PUTIK

CAENA ERLINDA BILLIARD HALL
1003 QUIRINO HWAY
STA. MONICA

CAFE CORAZON
QUIRINO HWAY
PASONG PUTIK

CAINGAT ERNESTO CARINDERIA
FLEA DON M MARCOS AVE
COMMONWEALTH

CANOLO FILOMENA CARINDERIA
FAIRVIEW AVE
FAIRVIEW

CARBENN VIDEO COVERAGE
QUIRINO HWAY
NOVALICHES PROPER

CARLING'S CARINDERIA
FAIRVIEW AVE
FAIRVIEW

CARLOS FE CARINDERIA
CARLOS ST
SAN BARTOLOME

CARMEN CARINDERIA
952 QUIRINO HWAY
NOVALICHES PROPER

CASIMIRO PACIFICO CARINDERIA
FAIRVIEW AVE
FAIRVIEW

CATHERINE SNACK
152 KAINGIN RD
APOLONIO SAMSON

CATHOLIC DENTAL CLINIC
37 VISAYAS ST
VASRA

CATUS MACARIO CARINDERIA
121 OLD SAMSON RD
APOLONIO SAMSON

CHARLO'S VIDEO SHOP
87 REGALADO AVE
FAIRVIEW

CHI HERONIMO CANTEEN
LONDON DRIVE
GULOD

CHIRINA FAST FOOD
1182 EDSA ORIENTAL PLAZA
UNANG SIGAW

CHITO'S BILLARD HALL
DONA ROSARIO ST
NOVALICHES PROPER

CINCO LUISA CARINDERIA
FAIRVIEW AVE
FAIRVIEW

CONCHITA GARCIA CARINDERIA
QUIRINO HWAY
NOVALICHES PROPER

CONRADO CANTEEN
1235 EDSA BALINTAWAK
APOLONIO SAMSON

CORA'S CARINDERIA
232A T SORA
TANDANG SORA

CORDERO EATERY
FOREST HILL
GULOD

COUNTRY'S KICHENETTE
SUSANO RD
SAN AGUSTIN

CREER LOLITA CANTEEN
GAIETY SUPMKT
APOLONIO SAMSON

CRIS EATERY
144 KAINGIN RD
APOLONIO SAMSON

CRUZ BILLIARD HALL
498 TANDANG SORA CULIAT
TANDANG SORA

CRUZ DIONISIA CARINDERIA
TANDANG SORA COR VISAYAS AVE
TANDANG SORA

CRUZ MINERVA CARINDERIA
TANDANG SORA AVE
TANDANG SORA

CUADRA PELANG CARINDERIA
P DE LA CRUZ ST
SAN BARTOLOME

CULLADO MANUEL CARINDERIA
44 EULOGIO DRIVE
APOLONIO SAMSON

D'MARGS FOLK HOUSE
38B VISAYAS AVE
PASONG TAMO

D'SHELL CANTEEN
939 QUIRINO H-WAY SARMIENTO ST
NOVALICHES PROPER

D'SQUARE CINEMA 1 & 2
1018 QUIRINO HWAY
STA. MONICA

DACANAY ROSA CARINDERIA
P DE LA CRUZ ST
SAN BARTOLOME

DAISY CARINDERIA
447 QUIRINO HWAY
TALIPAPA

DAMOT ROGELIO CARINDERIA
REGALADO AVE
FAIRVIEW

DAN BURGER
435 QUIRINO HWAY
TALIPAPA

DAN BURGER
QUIRINO HWAY
STA. MONICA

DANNY & CORA'S CARENDERIA
GEN LUIS ST NEW MAR-CI ARCADE
NOVALICHES PROPER

DANNY'S FOOD HOUSE
QUIRINO HWAY NOVA FOOD PLAZA
STA. MONICA

DARINA'S BILLIARD HALL
1011 QUIRINO HWAY
STA. MONICA

DATUIN VIDEO STORE
214 T SORA
TANDANG SORA

DE CRUZ RODOLFO STORE & BILLIARD
SITIO GITNA
NAGKAISANG NAYON

DE GUZMAN ROGELIO BILLIARD
923 RIVERSIDE ST
COMMONWEALTH

DE LEON CARINDERIA
QUIRINO HWAY SUSANO MKT
NOVALICHES PROPER

DEL MUNDO SALUD EATERY
53 BUENAMAR ST
NOVALICHES PROPER

DEL ROSARIO ROSA EATERY
3-B AUSTRIA ST
NOVALICHES PROPER

DEL ROSARIO TERESA EATERY
RAMIREZ ST
NOVALICHES PROPER

DELOS REYES FRANCISCA EATERY
63B KAINGIN RD
APOLONIO SAMSON

DELOS REYES JOCELYN EATERY
GAIETY SUPMKT
APOLONIO SAMSON

DEQUIA NINI CARINDERIA
FAIRVIEW AVE
FAIRVIEW

DESIGN FOR FRIENDS VIDEO
511 QUIRINO HWAY
TALIPAPA

DEZ'S STORE & CARINDERIA
23 SAN ANTONIO DE PADUA ST
TALIPAPA

DOMLUS LUNCHEONETTE
60 SAUYO RD
SAUYO

DON PEPE'S BETAMAX TAPES
SACRED HEART VILL MKT
PASONG PUTIK

DORY'S CHOPSUEY HOUSE
982 QUIRINO HWAY
NOVALICHES PROPER

DOVESTER HOUSE OF FASHION
225 GEN LUIS ST
NOVALICHES PROPER

DRICE NENITA CARINDERIA
ST JOSEPH
NAGKAISANG NAYON

DRIVER'S CANTEEN & SSARI STORE
1048 QUIRINO HWAY
STA. MONICA

DUMAS ARCELI CARINDERIA
FAIRVIEW AVE
FAIRVIEW

E ABBAS CARINDERIA
QUIRINO HWAY SUSANO MKT
NOVALICHES PROPER

E G PASCUAL CARINDERIA
SUSANO RD
SAN AGUSTIN

E N C CARINDERIA
587 QUIRINO HWAY
BAGBAG

EATERY
RAMIREZ ST J & F BLDG
NOVALICHES PROPER

ED BETA DIMENSION
223 QUIRINO HWAY
BAESA

EDEN'S KAKANIN
19 KATUPARAN ST
COMMONWEALTH

EDIM BUENAGUA CARINDERIA
CAMARO ST
FAIRVIEW

EDUARDO'S CANTEEN
1230 EDSA BALINTAWAK
APOLONIO SAMSON

EDWIN ALVINA TURO TURO
REBISCO RD
NAGKAISANG NAYON

ELAR PORKY'S TREAT
TANDANG SORA STALL 1-C
TANDANG SORA

ELARDO DIOMEDES CARINDERIA
QUEENSLAND BLOCK 2 LOT 10
NAGKAISANG NAYON

ELISES EATERY
540 VILLAMOR ST
BAGONG SILANG

ELIZA'S CANTEEN
1235 EDSA BALINTAWAK
APOLONIO SAMSON

ELVIE CARINDERIA
173 KAINGIN RD
APOLONIO SAMSON

ENTANG'S CARINDERIA
447 QUIRINO HWAY
TALIPAPA

ESTEBAN EMELITA CARINDERIA
61 GENERAL AVE G S I S VILL
TANDANG SORA

EVELYN'S CANTEEN
1154 EDSA BALINTAWAK
APOLONIO SAMSON

F R S BETA TAPE RENTING
29F F SUSANO RD
NOVALICHES PROPER

FAIRVIEW CAFE
FAIRVIEW AVE
FAIRVIEW

FAIRVIEW VIDEO CENTER
FAIRVIEW AVE
FAIRVIEW

FARAD VIDEO
237 QUIRINO HWAY
BAESA

FARLOU'S SNACK BAR
TANDANG SORA AVE AMINA BLDG
TANDANG SORA

FIESTA FOOD HUT
LAGRO SUBD BLOCK 19
PASONG PUTIK

FIGURA SNACK & FASTFOOD
1182 EDSA ORIENTAL PLAZA
UNANG SIGAW

FIVE STAR VIDEO
733B TANDANG SORA AVE
TANDANG SORA

ENTERTAINMENT AND LEISURE

HELEN CARINDERIA
20 OLIVEROS DRIVE
APOLONIO SAMSON

HERRERA FOODHOUSE
256 QUIRINO HWAY
BAESA

HOLE-IN-ONE RECREATION CENTER
658 QUIRINO HWAY
BAGBAG

HOMEY HOUSE
152 QUIRINO HWAY
BAESA

HONEYBELLE CANTEEN
DON M MARCOS AVE DON JOSE SUBD
COMMONWEALTH

HORTALEZA ANGELINA EATERY
51 BUENAMAR ST
NOVALICHES PROPER

IAH'S NATIVE LECHON
TANDANG SORA AVE
TANDANG SORA

IHAW-IHAW SA TANDANG SORA
555 TANDANG SORA CULIAT
TANDANG SORA

ILOCANDIA IHAW-IHAW
2 LANDS ST
VASRA

INANG'S LUGAWAN
483 QUIRINO HWAY
TALIPAPA

INNER SPACE VIDEO
86 CYPRESS VILL
APOLONIO SAMSON

ISMAEL ERLINDA CANTEEN
FAIRVIEW AVE
FAIRVIEW

J & L CARINDERIA
NOVA WET & DRY MKT STALL C
NOVALICHES PROPER

J C R EATERY
435 QUIRINO HWAY
TALIPAPA

J J CARINDERIA
QUIRINO HWAY
KALIGAYAHAN

J M V EATERY
FAIRVIEW AVE
FAIRVIEW

J R HAMBURGER & FOOD CORNER
735 TANDANG SORA MINDANAO AVE
TANDANG SORA

J S CANTEEN
54 GEN LUIS ST
NAGKAISANG NAYON

JAIME ANCHETA BILLIARD
2280 MARTAN ST
COMMONWEALTH

JAR CARINDERIA
1009 QUIRINO HWAY
STA. MONICA

JESS MAN CANTEEN
208 GEN LUIS ST
NOVALICHES PROPER

JHESCON HOME VIDEO
BLOCK 64 LOT 1
PASONG PUTIK

JO AL MA SWIMMING POOL
SUSANO RD
SAN AGUSTIN

JOCELYN CARINDERIA
100 CAINA COMPD
BALONG BATO

JOE KUAN SNACK HOUSE
TANDANG SORA STALL I-D
TANDANG SORA

JOLLIBEE
QUIRINO HWAY SUSANO COMML CTR
NOVALICHES PROPER

JON JON DELICACIES
264E TANDANG SORA AVE
TANDANG SORA

JOSELYN'S PLACE
REGALADO AVE
PASONG PUTIK

JOSIE CARINDERIA
631 QUIRINO HWAY
BAGBAG

JOSIE'S BEAUTY SALON
36 QUIRINO HWAY
UNANG SIGAW

JOYCE MAMI HOUSE
1341 SUSANO RD
SAN AGUSTIN

JUANITO EATERY
854 QUIRINO HWAY
GULOD

JULIANA CARINDERIA
580 QUIRINO HWAY
BAGBAG

JULIES FASTFOOD
1182 EDSA ORIENTAL PLAZA
UNANG SIGAW

JULIET CARINDERIA
13C LOLITA ST
GULOD

JUNILYN CARINDERIA
GERONIMO ST
STA. MONICA

KAINAN SA EDSA
1141 EDSA BALINTAWAK
APOLONIO SAMSON

KAINAN SA FAIRVIEW
REGALADO AVE
FAIRVIEW

KAINAN SA NOVA
1035 QUIRINO HWAY
STA. MONICA

KAMBINGAN ESPECIALLY
SUSANO RD
SAN AGUSTIN

KAMBINGAN NI BOY
1075 EDSA BALINTAWAK
APOLONIO SAMSON

KAMBINGAN SA BAESA
301 QUIRINO HWAY
BAESA

KAMBINGAN SA KANTO
29 VISAYAS ST
VASRA

KAWOU BEAUTY SHOP
FOREST HILL
GULOD

KENNEX BEAUTY PARLOR
494 TANDANG SORA AVE
TANDANG SORA

KENTUCKY FRIED CHICKEN
1077 EDSA BALINTAWAK
APOLONIO SAMSON

KONG ADEL CARINDERIA
R & R WET & DRY MKT STALL 4
NOVALICHES PROPER

KOWLOON HOUSE
QUIRINO HWAY NOVA FOOD PLAZA
STA. MONICA

KOWLOON HOUSE
373 QUIRINO HWAY
TALIPAPA

KOWLOON HOUSE
TANDANG SORA AVE
TANDANG SORA

KRIS-ANN VIDEOLAND
259 T SORA VISAYAS AVE
TANDANG SORA

KULAY SINE
SUSANO RD
SAN AGUSTIN

L & L CARINDERIA
GEN LUIS ST
NOVALICHES PROPER

L F R VIDEO EXPRESS
134C SUSANO RD
SAN AGUSTIN

LANE ROSE EATERY
247 GEN LUIS ST
NOVALICHES PROPER

LAURENTIE CARINDERIA
173 KAINGIN RD
APOLONIO SAMSON

LEN JIONS CARINDERIA
88 GENERAL AVE GSIS VILL
TANDANG SORA

LEONING'S SNACK HOUSE
140 QUIRINO HWAY
BAESA

LEONING'S SNACK HOUSE
361 QUIRINO HWAY
BAESA

LEONY'S CARINDERIA
32 PIPIT ST
TALIPAPA

LEOPOLDO DE BELEN EATERY
1 A WALTER'S RD
NAGKAISANG NAYON

LETTY & IAN GO GO MAMI HOUSE
QUIRINO HWAY NOVA FOOD PLAZA
STA. MONICA

LILIA & OLIVE EATERY
TANDANG SORA AVE
TANDANG SORA

LILIA GONZALEZ FOOD CENTER
QUIRINO HWAY
NOVALICHES PROPER

LILIBETH BEAUTY SALON
356 QUIRINO HWAY
BAESA

LILLAH'S PIZZA PARLOR
69 KAINGIN RD
APOLONIO SAMSON

LIMBUANGCO JULIE CANTEEN
TANDANG SORA CULIAT
TANDANG SORA

LINDA'S KITCHENETTE & SING ALONG
QUIRINO HWAY
PASONG PUTIK

LITA-ROY CARINDERIA
1112 EDSA
APOLONIO SAMSON

LITO VERA BILLIARD HALL
32 J ABAD SANTOS ST
STA. LUCIA

LITO'S ANGEL LUNCHEONETTE
SUSANO RD
SAN AGUSTIN

LITOS EATERY CARINDERIA
NOVA WET & DRY MKT STALL 12 W F V
NOVALICHES PROPER

LITTLE FOLKS
FAIRVIEW AVE
FAIRVIEW

LIWANAG EVA CARINDERIA
85 GENERAL AVE G S I S VILL
TANDANG SORA

LOLITA'S REFRESHMENT & RESTAURANT
TANDANG SORA AVE
TANDANG SORA

LOPEZ FERNANDO CARINDERIA
PASACOLA AREA A
NAGKAISANG NAYON

LOYD'S BURGER
167 KAINGIN RD
APOLONIO SAMSON

LU-VER'S SNACK INN
956 QUIRINO HWAY
NOVALICHES PROPER

LUCKY KITCHENETTE
208 GEN LUIS ST
NOVALICHES PROPER

LUGAWAN & SNACKS
SACRED HEART VILL BLOCK 1 LOT 5
PASONG PUTIK

LUGAWAN SA BAGBAG
574 QUIRINO HWAY
BAGBAG

LUNA LEONIDES CARINDERIA
P DE LA CRUZ ST
SAN BARTOLOME

LUNA'S RESTAURANT
RAMIREZ ST
NOVALICHES PROPER

LYN - NETTE'S EATERY
NOVA MART
NOVALICHES PROPER

M B A P BILLIARD HALL
TANDANG SORA AVE COR VISAYAS AVE
TANDANG SORA

M C BURGER STATION
14A CHRISTIAN ST GRACE VILL
APOLONIO SAMSON

M C ROSE DELICIOUS PIZZA
471 QUIRINO HWAY
TALIPAPA

M S FOOD DELIGHT
REGALADO AVE COR PONTIAC ST
FAIRVIEW

MABANTA GLORIA CARINDERIA
FAIRVIEW AVE
FAIRVIEW

MAC BURGER
618 QUIRINO HWAY
BAGBAG

MAGDALENA FOOD HOUSE
BLOCK 42 LOT 57
PASONG PUTIK

MAGIC TOUCH BEAUTY SALON
246C VISAYAS AVE
PASONG TAMO

MAKIMKIM MARTA CARINDERIA
TANDANG SORA AVE
TANDANG SORA

MAMA'S LOVE EATERY & GEN MDSE
1620 KATIPUNAN
COMMONWEALTH

MANALO'S BILLIARD
171 GEN LUIS ST
NAGKAISANG NAYON

MANIJA CHONA CARINDERIA
TANDANG SORA CULIAT
TANDANG SORA

MANNY'S SNACK HOUSE
QUIRINO HWAY LAGRO SUBD
PASONG PUTIK

MANOSO CONSUELO CARINDERIA
PASACOLA AREA A
NAGKAISANG NAYON

MARAWI DISCO & PUB HOUSE
AUSTRIA ST
NOVALICHES PROPER

MARIO'S HAMBURGER
510 QUIRINO HWAY
TALIPAPA

MARIVEL HERONIMO CANTEEN
5 HILLTOP LONDON DRIVE
GULOD

MARIVIC CARINDERIA
438A QUIRINO HWAY
BAGBAG

MARTINEZ CARMENCITA EATERY
133 SUSANO RD
SAN AGUSTIN

MARTINEZ STORE & CARINDERIA
5 DAMONG MALIIT RD
NAGKAISANG NAYON

MATANAS CARINDERIA
FAIRVIEW AVE
FAIRVIEW

MAY CARINDERIA
451 QUIRINO HWAY
TALIPAPA

MAYET MINI RESTAURANT
7 VISAYAS ST
VASRA

MAYUGA JOHNNY CARINDERIA
REGALADO AVE
FAIRVIEW

MEKENIE'S SNACK CARINDERIA
TANDANG SORA COR VISAYAS AVE
TANDANG SORA

MELET CARINO CARINDERIA
451 QUIRINO HWAY
TALIPAPA

MENDOZA ELIGOO CANTEEN
46 DAMONG MALIIT RD
NAGKAISANG NAYON

MENESES CARINDERIA
NOVA WET & DRY MKT STALL I
NOVALICHES PROPER

MERCADO AIDA SNACK HOUSE
733 TANDANG SORA AVE
TANDANG SORA

MANUFACTURING

AL TAILORING
576 QUIRINO HWAY
BAGBAG

ALARIN ARCADIO SHELL CRAFT
KING CHRISTIAN ST
BAGBAG

ALBERT WOODCRAFT
236 T SORA
TANDANG SORA

ALCANTARA'S IRON WORKS
3 AGUILA ST
TALIPAPA

ALCAR INDUSTRIES
ARMANDO ST
BAGBAG

ALFRED CO INC
33 MALIKSI ST
COMMONWEALTH

ALING NENE DRESS SHOP
NOVA WET & DRY MKT STALL 15 A
NOVALICHES PROPER

ALIZALE DECANO WELDING SHOP
7 MARTINEZ ST
GULOD

ALLIED CHEMICAL INDUSTRY
1267 EDSA BALINTAWAK
APOLONIO SAMSON

ALLIED METALS INC
460 QUIRINO HWAY
TALIPAPA

ALLIED STEEL
SITIO GITNA
NAGKAISANG NAYON

ALODIAS HOME BAKESHOP
FAIRVIEW AVE
FAIRVIEW

ALONZO BERNARDO MANUFACTURING
405 KAUNLARAN
COMMONWEALTH

ALORBE BAKERY
108 SUSANO RD
SAN AGUSTIN

ALPE JOSE TAILORING
48 DAMONG MALIIT RD
NAGKAISANG NAYON

ALPHA CONCRETE
FRANCISCO ST
SAN BARTOLOME

ALPHA STEEL INDUSTRIAL CORP
1261 EDSA BALINTAWAK
APOLONIO SAMSON

ALPHAMETIC MANUFACTURE CORP
54 SAMONTE RD
NAGKAISANG NAYON

ALTICHE NARDITO TAILORING
109 ELMA ST
COMMONWEALTH

ALVAZO ELEQUIEN DRESSMAKING
1278 RIVERSIDE ST
COMMONWEALTH

AMALGAMATED BATTERY COMP INC
140 GEN LUIS ST
NAGKAISANG NAYON

AMANCO AGEBUCHE FIGURINE
2A TAGUMPAY ST
GULOD

AMBETH BAKERY
SANYO RD
BAGBAG

AMOR ANDRES ICE CREAM
27 SAN PEDRO ST
GULOD

AMY'S BAKERY
SANYO RD
BAGBAG

AMY'S BAKERY & VARIETY STORE
ISRAEL ST JORDAN PLAINS SUBD
STA. MONICA

ANIBAT LOURDES SACK FACTORY
375 QUIRINO HWAY
TALIPAPA

ANIWAY HANDICRAFT
BASCOM ST BLOCK 36 LOT 15
PASONG PUTIK

ANIWAY HANDICRAFT
6 BURBANK ST BLK 35 LOT 6
PASONG PUTIK

ANNABEL'S BAKERY
1168 QUIRINO HWAY COR JON JI ST
KALIGAYAHAN

ANSON INDUSTRIES INC
173 KAINGIN RD
APOLONIO SAMSON

ANTONIO LITO PUTO MAKER
7 DON M MARCOS AVE
COMMONWEALTH

ANTONIO'S TAILORING
532 QUIRINO HWAY
BAGBAG

ANVIL MANUFACTURING
EDSA LA CAMPANA CMPD
UNANG SIGAW

APOSTOL E MFG & EXPORTING BASKETS
1280 RIVERSIDE ST
COMMONWEALTH

AQUINO'S BAKERY
141 HOWMART RD
BAESA

ARADO TAILORING SHOP
BLOCK 64 LOT 45
PASONG PUTIK

ARAMBULO REY CASTE MACHINE SHOP
701 QUIRINO HWAY
SAN BARTOLOME

ARANDIA SANTIAGO TAILORING
1607 VILLONGCO ST
COMMONWEALTH

ARBI CANAAN MACHINE SHOP
1558 BITOON ST
COMMONWEALTH

ARCASAN MACHINE SHOP
698 QUIRINO HWAY
SAN BARTOLOME

AREM PRINTING
SARMIENTO ST
NOVALICHES PROPER

ARESCO INDUSTRIAL CORP
157 OLD SAMSON RD
APOLONIO SAMSON

ARMCO MARSTEEL ALLOY CORP
555 QUIRINO HWAY
TALIPAPA

ARMSTRONG WELDING & MACHINE SHOP
718 QUIRINO HWAY
SAN BARTOLOME

ARNETLYN BAKERY
24 G ABBEY RD
BAGBAG

ASCHAY TEODORO BAKERY
29 DEBUSSY ST
COMMONWEALTH

ASGARD CORRUGATED BOX MFG CORP
ATLAS RD
SAN BARTOLOME

ASIA TEXTILE MILLS
ATLAS RD
SAN BARTOLOME

ATENA KNITTING MANUFACTURING
120 OLD SAMSON RD
APOLONIO SAMSON

ATIN BAKERY
144 QUIRINO HWAY
BAESA

AURING BAKERY
8 CHRISTINE ST PARKWAY VILL
APOLONIO SAMSON

AUSTRIA'S BAKERY & SSARI STR
12 DAMONG MALIIT RD
NAGKAISANG NAYON

AYALA INTEGRATED STEEL MFG CORP
186 GEN LUIS ST
NAGKAISANG NAYON

AYENSEE FURNITURE
KATUPARAN MKT STALL 12
COMMONWEALTH

B & E BAKESHOP
LAGRO SUBD BLOCK 11
PASONG PUTIK

B & E BAKESHOP
LAGRO SUBD BLOCK 55
PASONG PUTIK

B & L INDUSTRY
SITIO GITNA
NAGKAISANG NAYON

B M DE LA CRUZ SASH FACTORY
101 TANDANG SORA AVE
PASONG TAMO

BABY MAGIC GARMENT MANUFACTURING
OCEAN PARK AVE
SAUYO

BAKEMAN BAKERY
1263 EDSA BALINTAWAK
APOLONIO SAMSON

BAMBIE CONCRETE PRODUCT
TEMPLE ST
GULOD

BASCO LAGRIMAS FURNITURE SHOP
69A TANDANG SORA AVE
TANDANG SORA

BATALLER ALFREDO MANUFACTURING
1 SILANGAN
APOLONIO SAMSON

BAUTISTA BAKERY
825 TANDANG SORA AVE
TANDANG SORA

BAUTISTA BAKERY
15 CARMENCITA ST JOSEFINA SUBD
NAGKAISANG NAYON

BAUTISTA STORE & BAKERY
8 ST JOSEPH ST
SANGANDAAN

BEFELYN'S BAKERY
447 TANDANG SORA
CULIAT

BEFELYN'S BAKERY
447C TANDANG SORA AVE
TANDANG SORA

BENNG'S BALLOONS
2-B AUSTRIA ST
NOVALICHES PROPER

BEST INDUSTRIAL STEEL MFG CORP
66 KAINGIN RD
APOLONIO SAMSON

BEST TOWN PRINTING PRESS
72 HOWMART RD
BAESA

BIANCA'S BAKESHOP
65 V LUNA RD
COMMONWEALTH

BIG BIRD BAKE SHOP
REGALADO COR DART ST
FAIRVIEW

BINAKAYAN WOOD WORK
135 GEN LUIS ST
NAGKAISANG NAYON

BINGAYAN PATRICIMO SHELL CRAFT
438 FRANCO INT ST
BAGBAG

BIO-DRUG LABORATORY
118 TANDANG SORA AVE
TANDANG SORA

BLUE OCEAN HANDICRAFT
38M ROYAL RD
APOLONIO SAMSON

BREAD HOUSE
TANDANG SORA AVE
TANDANG SORA

BREAD HOUSE
36 FAIRLANE ST
FAIRVIEW

BRICK DEN BAKERY
83 REGALADO AVE
FAIRVIEW

BUISAN SERAFIN BAKERY
30A EULOGIA DRIVE
APOLONIO SAMSON

BULACAN MACHINE SHOP
18 BAESA RD
BAESA

BULALAQUE JERITO TAILORING
1099 RIVERSIDE ST
COMMONWEALTH

BUNAYON ROGELIO FURNITURE
PHILAND SUBD
PASONG TAMO

BUNCAO JOSE BAKERY
PASACOLA AREA A
NAGKAISANG NAYON

BUWITRE DONATILA SHOP
1186 EDSA
UNANG SIGAW

C & R ESPINA BAMBOO RATTANS
FAIRVIEW AVE
FAIRVIEW

CABINTOY C LEATHER BAG MFG
411 KATIPUNAN
COMMONWEALTH

CABINTOY RODOLFO MANUFACTURING
411 KATIPUNAN
COMMONWEALTH

CABINTOY TAILORING
411 KAUNLARAN
COMMONWEALTH

CACABELOS SASH FACTORY
1 LELAND DRIVE
BALONG BATO

CAGANAS NECASIO SHELL CRAFT
KING FRANCIS ST
BAGBAG

CALUBA BAKERY
458 KAUNLARAN
COMMONWEALTH

CARANDANG SSARI STORE & BAKE SHOP
3 FISHERIES ST
VASRA

CARINA BAKERY
313 KAUNLARAN
COMMONWEALTH

CARLOS AQUINO BAKERY
PACAMARA ST
COMMONWEALTH

CARMELA DRESS SHOP
1317 EDSA FAMILY PUB MKT
APOLONIO SAMSON

CARMEN'S BAKERY
93A MENDEZ RD
BAESA

CAROL GARMENTS
1526 QUIRINO HWAY
BAESA

CASTILLO BAKERY
408 KAUNLARAN
COMMONWEALTH

CASTILLO EDGAR SHOP
430 TANDANG SORA AVE
TANDANG SORA

CATHAY PACIFIC STEEL
297 P DE LA CRUZ ST
SAN BARTOLOME

CATHY METAL CORP
299 P DE LA CRUZ ST
SAN BARTOLOME

CELESTINO ECLARELAND
5 SAN ANTONIO DE PADUA ST
TALIPAPA

CELUES BAKE HOUSE
721A QUIRINO HWAY
SAN BARTOLOME

CEN PAPER
3A OLIVEROS DRIVE
APOLONIO SAMSON

CENTRAL TEXTILE MILLS INC
OLD SAMSON RD COR A BONIFACIO ST
APOLONIO SAMSON

CENTRUM MACHINE SHOP
130 OLD SAMSON RD
APOLONIO SAMSON

CENTURY CONTAINER CORP
117 QUIRINO HWAY
BAESA

CESAR'S BAKERY
6 J P RAMOY ST
TALIPAPA

CEZAR'S BAKESHOP
924 QUIRINO HWAY COR STA BARBARA
GULOD

CHALLENGE INDUSTRIAL CORP
14 R BACTIONG DRIVE
APOLONIO SAMSON

ENTERTAINMENT AND LEISURE

HELEN CARINDERIA
20 OLIVEROS DRIVE
APOLONIO SAMSON

HERRERA FOODHOUSE
256 QUIRINO HWAY
BAESA

HOLE-IN-ONE RECREATION CENTER
658 QUIRINO HWAY
BAGBAG

HOMEY HOUSE
152 QUIRINO HWAY
BAESA

HONEYBELLE CANTEEN
DON M MARCOS AVE DON JOSE SUBD
COMMONWEALTH

HORTALEZA ANGELINA EATERY
51 BUENAMAR ST
NOVALICHES PROPER

IAH'S NATIVE LECHON
TANDANG SORA AVE
TANDANG SORA

IHAW-IHAW SA TANDANG SORA
555 TANDANG SORA CULIAT
TANDANG SORA

ILOCANDIA IHAW-IHAW
2 LANDS ST
VASRA

INANG'S LUGAWAN
483 QUIRINO HWAY
TALIPAPA

INNER SPACE VIDEO
86 CYPRESS VILL
APOLONIO SAMSON

ISMAEL ERLINDA CANTEEN
FAIRVIEW AVE
FAIRVIEW

J & L CARINDERIA
NOVA WET & DRY MKT STALL C
NOVALICHES PROPER

J C R EATERY
435 QUIRINO HWAY
TALIPAPA

J J CARINDERIA
QUIRINO HWAY
KALIGAYAHAN

J M V EATERY
FAIRVIEW AVE
FAIRVIEW

J R HAMBURGER & FOOD CORNER
735 TANDANG SORA MINDANAO AVE
TANDANG SORA

J S CANTEEN
54 GEN LUIS ST
NAGKAISANG NAYON

JAIME ANCHETA BILLIARD
2280 MARTAN ST
COMMONWEALTH

JAR CARINDERIA
1009 QUIRINO HWAY
STA. MONICA

JESS MAN CANTEEN
208 GEN LUIS ST
NOVALICHES PROPER

JHESCON HOME VIDEO
BLOCK 64 LOT 1
PASONG PUTIK

JO AL MA SWIMMING POOL
SUSANO RD
SAN AGUSTIN

JOCELYN CARINDERIA
100 CAINA COMPD
BALONG BATO

JOE KUAN SNACK HOUSE
TANDANG SORA STALL 1-D
TANDANG SORA

JOLLIBEE
QUIRINO HWAY SUSANO COMML CTR
NOVALICHES PROPER

JON JON DELICACIES
264E TANDANG SORA AVE
TANDANG SORA

JOSELYN'S PLACE
REGALADO AVE
PASONG PUTIK

JOSIE CARINDERIA
631 QUIRINO HWAY
BAGBAG

JOSIE'S BEAUTY SALON
36 QUIRINO HWAY
UNANG SIGAW

JOYCE MAMI HOUSE
1341 SUSANO RD
SAN AGUSTIN

JUANITO EATERY
854 QUIRINO HWAY
GULOD

JULIANA CARINDERIA
580 QUIRINO HWAY
BAGBAG

JULIES FASTFOOD
1102 EDSA ORIENTAL PLAZA
UNANG SIGAW

JULIET CARINDERIA
13C LOLITA ST
GULOD

JUNILYN CARINDERIA
GERONIMO ST
STA. MONICA

KAINAN SA EDSA
1141 EDSA BALINTAWAK
APOLONIO SAMSON

KAINAN SA FAIRVIEW
REGALADO AVE
FAIRVIEW

KAINAN SA NOVA
1035 QUIRINO HWAY
STA. MONICA

KAMBINGAN ESPECIALLY
SUSANO RD
SAN AGUSTIN

KAMBINGAN NI BOY
1075 EDSA BALINTAWAK
APOLONIO SAMSON

KAMBINGAN SA BAESA
301 QUIRINO HWAY
BAESA

KAMBINGAN SA KANTO
29 VISAYAS ST
VASRA

KAWOU BEAUTY SHOP
FOREST HILL
GULOD

KENNEX BEAUTY PARLOR
494 TANDANG SORA AVE
TANDANG SORA

KENTUCKY FRIED CHICKEN
1077 EDSA BALINTAWAK
APOLONIO SAMSON

KONG ADEL CARINDERIA
R & R WET & DRY MKT STALL 4
NOVALICHES PROPER

KOWLOON HOUSE
QUIRINO HWAY NOVA FOOD PLAZA
STA. MONICA

KOWLOON HOUSE
373 QUIRINO HWAY
TALIPAPA

KOWLOON HOUSE
TANDANG SORA AVE
TANDANG SORA

KRIS-ANN VIDEOLAND
259 T SORA VISAYAS AVE
TANDANG SORA

KULAY SINE
SUSANO RD
SAN AGUSTIN

L & L CARINDERIA
GEN LUIS ST
NOVALICHES PROPER

L F R VIDEO EXPRESS
134C SUSANO RD
SAN AGUSTIN

LANE ROSE EATERY
247 GEN LUIS ST
NOVALICHES PROPER

LAURENTIE CARINDERIA
173 KAINGIN RD
APOLONIO SAMSON

LEN JIONS CARINDERIA
88 GENERAL AVE GSIS VILL
TANDANG SORA

LEONING'S SNACK HOUSE
140 QUIRINO HWAY
BAESA

LEONING'S SNACK HOUSE
361 QUIRINO HWAY
BAESA

LEONY'S CARINDERIA
32 PIPIT ST
TALIPAPA

LEOPOLDO DE BELEN EATERY
1 A WALTER'S RD
NAGKAISANG NAYON

LETTY & IAN GO GO MAMI HOUSE
QUIRINO HWAY NOVA FOOD PLAZA
STA. MONICA

LILIA & OLIVE EATERY
TANDANG SORA AVE
TANDANG SORA

LILIA GONZALEZ FOOD CENTER
QUIRINO HWAY
NOVALICHES PROPER

LILIBETH BEAUTY SALON
356 QUIRINO HWAY
BAESA

LILLAH'S PIZZA PARLOR
69 KAINGIN RD
APOLONIO SAMSON

LIMBUANGCO JULIE CANTEEN
TANDANG SORA CULIAT
TANDANG SORA

LINDA'S KITCHENETTE & SING ALONG
QUIRINO HWAY
PASONG PUTIK

LITA-ROY CARINDERIA
1112 EDSA
APOLONIO SAMSON

LITO VERA BILLIARD HALL
32 J ABAD SANTOS ST
STA. LUCIA

LITO'S ANGEL LUNCHEONETTE
SUSANO RD
SAN AGUSTIN

LITOS EATERY CARINDERIA
NOVA WET & DRY MKT STALL 12 W F V
NOVALICHES PROPER

LITTLE FOLKS
FAIRVIEW AVE
FAIRVIEW

LIWANAG EVA CARINDERIA
85 GENERAL AVE G S I S VILL
TANDANG SORA

LOLITA'S REFRESHMENT & RESTAURANT
TANDANG SORA AVE
TANDANG SORA

LOPEZ FERNANDO CARINDERIA
PASACOLA AREA A
NAGKAISANG NAYON

LOYD'S BURGER
167 KAINGIN RD
APOLONIO SAMSON

LU-VER'S SNACK INN
956 QUIRINO HWAY
NOVALICHES PROPER

LUCKY KITCHENETTE
208 GEN LUIS ST
NOVALICHES PROPER

LUGAWAN & SNACKS
SACRED HEART VILL BLOCK 1 LOT 5
PASONG PUTIK

LUGAWAN SA BAGBAG
574 QUIRINO HWAY
BAGBAG

LUNA LEONIDES CARINDERIA
P DE LA CRUZ ST
SAN BARTOLOME

LUNA'S RESTAURANT
RAMIREZ ST
NOVALICHES PROPER

LYN - NETTE'S EATERY
NOVA MART
NOVALICHES PROPER

M B A P BILLIARD HALL
TANDANG SORA AVE COR VISAYAS AVE
TANDANG SORA

M C BURGER STATION
14A CHRISTIAN ST GRACE VILL
APOLONIO SAMSON

M C ROSE DELICIOUS PIZZA
471 QUIRINO HWAY
TALIPAPA

M S FOOD DELIGHT
REGALADO AVE COR PONTIAC ST
FAIRVIEW

MABANTA GLORIA CARINDERIA
FAIRVIEW AVE
FAIRVIEW

MAC BURGER
618 QUIRINO HWAY
BAGBAG

MAGDALENA FOOD HOUSE
BLOCK 42 LOT 57
PASONG PUTIK

MAGIC TOUCH BEAUTY SALON
246C VISAYAS AVE
PASONG TAMO

MAKIMKIM MARTA CARINDERIA
TANDANG SORA AVE
TANDANG SORA

MAMA'S LOVE EATERY & GEN MDSE
1620 KATIPUNAN
COMMONWEALTH

MANALO'S BILLIARD
171 GEN LUIS ST
NAGKAISANG NAYON

MANIJA CHONA CARINDERIA
TANDANG SORA CULIAT
TANDANG SORA

MANNY'S SNACK HOUSE
QUIRINO HWAY LAGRO SUBD
PASONG PUTIK

MANOSO CONSUELO CARINDERIA
PASACOLA AREA A
NAGKAISANG NAYON

MARAWI DISCO & PUB HOUSE
AUSTRIA ST
NOVALICHES PROPER

MARIO'S HAMBURGER
510 QUIRINO HWAY
TALIPAPA

MARIVEL HERONIMO CANTEEN
5 HILLTOP LONDON DRIVE
GULOD

MARIVIC CARINDERIA
438A QUIRINO HWAY
BAGBAG

MARTINEZ CARMENCITA EATERY
133 SUSANO RD
SAN AGUSTIN

MARTINEZ STORE & CARINDERIA
5 DAMONG MALIIT RD
NAGKAISANG NAYON

MATANAS CARINDERIA
FAIRVIEW AVE
FAIRVIEW

MAY CARINDERIA
451 QUIRINO HWAY
TALIPAPA

MAYET MINI RESTAURANT
7 VISAYAS ST
VASRA

MAYUGA JOHNNY CARINDERIA
REGALADO AVE
FAIRVIEW

MEKENIE'S SNACK CARINDERIA
TANDANG SORA COR VISAYAS AVE
TANDANG SORA

MELET CARINO CARINDERIA
451 QUIRINO HWAY
TALIPAPA

MENDOZA ELIGOO CANTEEN
46 DAMONG MALIIT RD
NAGKAISANG NAYON

MENESES CARINDERIA
NOVA WET & DRY MKT STALL I
NOVALICHES PROPER

MERCADO AIDA SNACK HOUSE
733 TANDANG SORA AVE
TANDANG SORA

ENTERTAINMENT AND LEISURE

PEEJAY'S VIDEO CENTER
LAGRO SUBD BLOCK 20
PASONG PUTIK

PEOPLE'S MAMI HOUSE
954 QUIRINO HWAY
NOVALICHES PROPER

PEREZ CARINDERIA
32 J P RAMOY ST COR PIPIT
TALIPAPA

PETITE VIDEO
TALIPAPA MKT
TALIPAPA

PILAR'S PANCIT MALABON
1151 QUIRINO HWAY
KALIGAYAHAN

PINES INN
405 QUIRINO HWAY
TALIPAPA

PISADOR MARIETTE CARINDERIA
P DE LA CRUZ ST
SAN BARTOLOME

POMPOM'S BURGER HOUSE
6 CHRISTIAN ST GRACE VILL
APOLONIO SAMSON

PONCE NESTOR BILLIARD HALL
TANDANG SORA COR VISAYAS AVE
TANDANG SORA

PRECILLA CARINDERIA
164 QUIRINO HWAY
BAESA

PRIME CUT FOOD HOUSE & GEN MDSE
1151 QUIRINO HWAY
KALIGAYAHAN

PRIMING'S CANTEEN
5 GRACE ST
APOLONIO SAMSON

PUSADOR AMELIA CARINDERIA
P DE LA CRUZ CARINDERIA
SAN BARTOLOME

Q C FOOD CENTER
626 QUIRINO HWAY
BAGBAG

QUIBAL EVANGELINE CANTEEN
FAIRVIEW AVE
FAIRVIEW

QUIDLAT MELCHOR CARINDERIA
MERCURY AVE COR PONTIAC ST
FAIRVIEW

R & R BATTERY EXPERT
367 QUIRINO HWAY
BAESA

R & V VIDEO SHOPPE
316 TANDANG SORA AVE
PASONG TAMO

R C A DISCO HOUSE & LUNCHEONETTE
447 QUIRINO HWAY
TALIPAPA

R C'S CANTEEN
TANDANG SORA COR VISAYAS AVE
TANDANG SORA

RACQUELL'S MAMI HOUSE
NOVA WET & DRY MKT STALL 17
NOVALICHES PROPER

RAMOS EATERY
281 QUIRINO HWAY
BAESA

RAMOS LANDO CARINDERIA
REGALADO AVE
FAIRVIEW

REBECCA'S CARINDERIA
601 QUIRINO HWAY
BAGBAG

REG'S MINIMART
LAGRO SUBD NOVALICHES
PASONG PUTIK

REM'S CANTEEN
BLOCK 59 LOT 1
PASONG PUTIK

REMY'S STORE & CARINDERIA
425 QUIRINO HWAY
TALIPAPA

REVERA ALEJANDRO CARINDERIA
313 KAUNLARAN
COMMONWEALTH

REY'S SNACK HOUSE
SAUYO RD
TALIPAPA

REYES AMADO RENTAL ROOMS
37 EULOGIO DRIVE
APOLONIO SAMSON

RICHARD KITCHENETTE
375 QUIRINO HWAY
TALIPAPA

RICHMOND CANTEEN
NOVA WET & DRY MKT STALL E
NOVALICHES PROPER

RIGODON NICOLAS CARINDERIA
REGALADO AVE
FAIRVIEW

RIVERA CATHY EATERY
53 BUENAMAR ST
NOVALICHES PROPER

ROADSIDE COUNTER
156 QUIRINO HWAY
BAESA

ROADSIDE EATERY
979 QUIRINO HWAY
NOVALICHES PROPER

ROADSIDE PUB HOUSE
979 QUIRINO HWAY
NOVALICHES PROPER

ROBERTA ILAGOS CANTEEN
5 SUSANA ST
GULOD

ROBINA CHICKEN HOUSE
QUIRINO HWAY
STA. MONICA

ROMULO EATERY
NITANG AVE
GULOD

RON RON MAMI HOUSE
137 GEN LUIS ST
NAGKAISANG NAYON

RONARIO MARION EATERY
25 ROYAL RD
APOLONIO SAMSON

ROSE CARINDERIA
415 QUIRINO HWAY
TALIPAPA

ROSS PROSERPINO CARINDERIA
REGALADO AVE
FAIRVIEW

S & H MAMI HOUSE
987 QUIRINO HWAY
NOVALICHES PROPER

SALANIO LINA CARINDERIA
58A GENERAL AVE COR TANDANG SORA
TANDANG SORA

SALAZAR NORMITA FOOD CENTER
SUSANO RD
SAN AGUSTIN

SALIMAR EATERY
231 QUIRINO HWAY
BAESA

SALMORE MADELEINE CARINDERIA
97 GENERAL AVE
TANDANG SORA

SAN GABRIEL ELEM SCHOOL CANTEEN
A BONIFACIO ST
STA. LUCIA

SAN PEDRO LOURDES CANTEEN
1127 EDSA BALINTAWAK
APOLONIO SAMSON

SANTIAGO CARINDERIA
856 QUIRINO HWAY
GULOD

SARMIENTO DANILO EATERY
1028 QUIRINO HWAY
STA. MONICA

SARMIENTO EDNA CARINDERIA
726 TANDANG SORA AVE
TANDANG SORA

SATOC ELENA EATERY
35E EULOGIA DRIVE
APOLONIO SAMSON

SCOOPY-DOO MAGNOLIA KIOSK
259 TSORA GENITO BLDG VISAYAS AVE
TANDANG SORA

SCOTT BURGER
LAGRO SUBD BLOCK 41
PASONG PUTIK

SCOTT BURGER
SAMPAGUITA COR BANGUS ST
NAGKAISANG NAYON

SCOTT BURGER
514 QUIRINO HWAY
TALIPAPA

SCOTT BURGER
154 QUIRINO HWAY
BAESA

SCOTT HAMBURGER
GEN LUIS ST
NOVALICHES PROPER

SCOTT HAMBURGER
GEN LUIS ST
NOVALICHES PROPER

SCOTT HAMBURGER
342 VISAYAS AVE
PASONG TAMO

SELDA JOSE EATERY
1181 EDSA BALINTAWAK
APOLONIO SAMSON

SERRY'S CARINDERIA
SUSANO RD
SAN AGUSTIN

SEVELLA VIRGINIA CARINDERIA
FLEA DON M MARCOS AVE
COMMONWEALTH

SEVILLA EDITH CARINDERIA
TANDANG SORA AVE
TANDANG SORA

SHARON'S CANTEEN PART 2
I B P RD
CONSTITUTION HILLS

SHELLA'S KAINAN SA METRO
QUIRINO HWAY
NOVALICHES PROPER

SIZZLING HOT CHICHARON
TANDANG SORA AVE
TANDANG SORA

SKY VIEW REFRESHMENTS
QUIRINO HWAY FLORDELIZA BLDG
PASONG PUTIK

SMOKEY'S SAUSAGE WORLD
TANDANG SORA AVE
TANDANG SORA

SMOKEY'S SAUSAGE WORLD
QUIRINO HWAY NOVA FOOD PLAZA
STA. MONICA

ST ANTHONY VIDEO
FOREST HILL
GULOD

STA LUCIA BRGY HIGH SCH CANTEEN
J P RIZAL COR J LUNA ST
STA. LUCIA

STA MONICA LUNCHEONETTE
1035 QUIRINO HWAY
STA. MONICA

STEVEN'S MAMI HOUSE
1011 QUIRINO HWAY
STA. MONICA

SUCCESS CANTEEN
125 OLD SAMSON RD
APOLONIO SAMSON

SUPRING CARINDERIA
NOVA WET & DRY MKT STALL 22 W F V
NOVALICHES PROPER

SUSIE STORE & CARINDERIA
56 GEN LUIS ST
NAGKAISANG NAYON

SY PURIFICACION EATERY
235 GEN LUIS ST
NOVALICHES PROPER

T FRIED CHICKEN
POLYMEDIC AVE
FAIRVIEW

T R S VIDEO SHOP
40C VISAYAS AVE
PASONG TAMO

TESS CARINDERIA
TANDANG SORA AVE
PASONG TAMO

TESS CARINDERIA
TANDANG SORA AVE COR VISAYAS AVE
TANDANG SORA

TESSIE FOOD CENTER
12 KAINGIN RD CYPRESS VILL
APOLONIO SAMSON

TINO'S KAMBINGAN
403A TANDANG SORA AVE
TANDANG SORA

TINO'S KAMBINGAN
TANDANG SORA AVE
CULIAT

TISAY CARINDERIA
68 GENERAL AVE COR TANDANG SORA
TANDANG SORA

TOMADACHI DISCO PUB
1015 QUIRINO HWAY
STA. MONICA

TONG HONG CHINESE COUSINE
1182 EDSA
UNANG SIGAW

TRADER'S SNACK HOUSE
13A F SUSANO RD
NOVALICHES PROPER

TWO SISTER CARINDERIA
1190 EDSA
UNANG SIGAW

TY GREG SCOTT BURGER
134F SUSANO RD
SAN AGUSTIN

ULTRA VISION VIDEO
251 GEN LUIS ST
NOVALICHES PROPER

UY ROGELIO VIDEO TAPE
MIRANILA HOMES
PASONG TAMO

V ALMONTE KITCHENETTE
GEN LUIS ST NOVA MKT
NOVALICHES PROPER

VICKY'S ASCUNCION CARINDERIA
147 GEN LUIS ST
NAGKAISANG NAYON

VIDALES MERCY CARINDERIA
FAIRVIEW AVE
FAIRVIEW

VIO-LIEZEL CARINDERIA
3536 TANDANG SORA VISAYAS AVE
TANDANG SORA

VITO ELMER CARINDERIA
FAIRVIEW AVE
FAIRVIEW

VONI'S SHOPPER'S REST
QUIRINO HWAY
NOVALICHES PROPER

WELLA'S EATERY
TANDANG SORA AVE
TANDANG SORA

WINCHELL'S DONUTS
TANDANG SORA AVE
TANDANG SORA

WONG ENG CHINESE CUISINE
QUIRINO HWAY NOVA FOOD PLAZA
STA. MONICA

YOLY'S CANTEEN
FOREST HILL
GULOD

ZAPMI EATERY
23 NITANG AVE
GULOD

ZION CANTEEN
4 CHRISTIAN ST GRACE VILL
APOLONIO SAMSON

ZIP ZAP BURGER MACHINE
939 QUIRINO HWAY COR SARMIENTO ST
NOVALICHES PROPER

ZYRILLES SNACK HOUSE
93 SUSANO RD
SAN AGUSTIN

MANUFACTURING

2 BONNET BAKERY
SAMPAGUITA COR CHAMPACA ST
NAGKAISANG NAYON

2R CITY FABRICATOR
2570 DON M MARCOS AVE
COMMONWEALTH

MANUFACTURING

ALARIN ARCADIO SHELL CRAFT
KING CHRISTIAN ST
BAGBAG

ALBERT WOODCRAFT
236 T SORA
TANDANG SORA

ALCANTARA'S IRON WORKS
3 AGUILA ST
TALIPAPA

ALCAR INDUSTRIES
ARMANDO ST
BAGBAG

ALFRED CO INC
33 MALIKSI ST
COMMONWEALTH

ALING NENE DRESS SHOP
NOVA WET & DRY MKT STALL 15 A
NOVALICHES PROPER

ALIZALE DECANO WELDING SHOP
7 MARTINEZ ST
GULOD

ALLIED CHEMICAL INDUSTRY
1267 EDSA BALINTAWAK
APOLONIO SAMSON

ALLIED METALS INC
460 QUIRINO HWAY
TALIPAPA

ALLIED STEEL
SITIO GITNA
NAGKAISANG NAYON

ALODIAS HOME BAKESHOP
FAIRVIEW AVE
FAIRVIEW

ALONZO BERNARDO MANUFACTURING
405 KAUNLARAN
COMMONWEALTH

ALORBE BAKERY
108 SUSANO RD
SAN AGUSTIN

ALPE JOSE TAILORING
48 DAMONG MALIIT RD
NAGKAISANG NAYON

ALPHA CONCRETE
FRANCISCO ST
SAN BARTOLOME

ALPHA STEEL INDUSTRIAL CORP
1261 EDSA BALINTAWAK
APOLONIO SAMSON

ALPHAMETIC MANUFACTURE CORP
54 SAMONTE RD
NAGKAISANG NAYON

ALTICHE NARDITO TAILORING
109 ELMA ST
COMMONWEALTH

ALVAZO ELEQUIEN DRESSMAKING
1278 RIVERSIDE ST
COMMONWEALTH

AMALGAMATED BATTERY COMP INC
140 GEN LUIS ST
NAGKAISANG NAYON

AMANCO AGEBUCHE FIGURINE
2A TAGUMPAY ST
GULOD

AMBETH BAKERY
SANYO RD
BAGBAG

AMOR ANDRES ICE CREAM
27 SAN PEDRO ST
GULOD

AMY'S BAKERY
SANYO RD
BAGBAG

AMY'S BAKERY & VARIETY STORE
ISRAEL ST JORDAN PLAINS SUBD
STA. MONICA

ANIBAT LOURDES SACK FACTORY
375 QUIRINO HWAY
TALIPAPA

ANIWAY HANDICRAFT
BASCOM ST BLOCK 36 LOT 15
PASONG PUTIK

ANIWAY HANDICRAFT
6 BURBANK ST BLK 35 LOT 6
PASONG PUTIK

ANNABEL'S BAKERY
1168 QUIRINO HWAY COR JON JI ST
KALIGAYAHAN

ANSON INDUSTRIES INC
173 KAINGIN RD
APOLONIO SAMSON

ANTONIO LITO PUTO MAKER
7 DON M MARCOS AVE
COMMONWEALTH

ANTONIO'S TAILORING
332 QUIRINO HWAY
BAGBAG

ANVIL MANUFACTURING
EDSA LA CAMPANA CMPD
UNANG SIGAW

APOSTOL E MFG & EXPORTING BASKETS
1280 RIVERSIDE ST
COMMONWEALTH

AQUINO'S BAKERY
141 HOWMART RD
BAESA

ARADO TAILORING SHOP
BLOCK 64 LOT 45
PASONG PUTIK

ARAMBULO REY CASTE MACHINE SHOP
701 QUIRINO HWAY
SAN BARTOLOME

ARANDIA SANTIAGO TAILORING
1607 VILLONGCO ST
COMMONWEALTH

ARBI CANAAN MACHINE SHOP
1558 BITOON ST
COMMONWEALTH

ARCASAN MACHINE SHOP
698 QUIRINO HWAY
SAN BARTOLOME

AREM PRINTING
SARMIENTO ST
NOVALICHES PROPER

ARESCO INDUSTRIAL CORP
157 OLD SAMSON RD
APOLONIO SAMSON

ARMCO MARSTEEL ALLOY CORP
555 QUIRINO HWAY
TALIPAPA

ARMSTRONG WELDING & MACHINE SHOP
718 QUIRINO HWAY
SAN BARTOLOME

ARNETLYN BAKERY
24 G ABBEY RD
BAGBAG

ASCHAY TEODORO BAKERY
29 DEBUSSY ST
COMMONWEALTH

ASGARD CORRUGATED BOX MFG CORP
ATLAS RD
SAN BARTOLOME

ASIA TEXTILE MILLS
ATLAS RD
SAN BARTOLOME

ATENA KNITTING MANUFACTURING
120 OLD SAMSON RD
APOLONIO SAMSON

ATIN BAKERY
144 QUIRINO HWAY
BAESA

AURING BAKERY
8 CHRISTINE ST PARKWAY VILL
APOLONIO SAMSON

AUSTRIA'S BAKERY & SSARI STR
12 DAMONG MALIIT RD
NAGKAISANG NAYON

AYALA INTEGRATED STEEL MFG CORP
186 GEN LUIS ST
NAGKAISANG NAYON

AYENSEE FURNITURE
KATUPARAN MKT STALL 12
COMMONWEALTH

B & E BAKESHOP
LAGRO SUBD BLOCK 11
PASONG PUTIK

B & E BAKESHOP
LAGRO SUBD BLOCK 55
PASONG PUTIK

B & L INDUSTRY
SITIO GITNA
NAGKAISANG NAYON

B M DE LA CRUZ SASH FACTORY
101 TANDANG SORA AVE
PASONG TAMO

BABY MAGIC GARMENT MANUFACTURING
OCEAN PARK AVE
SAUYO

BAKEMAN BAKERY
1263 EDSA BALINTAWAK
APOLONIO SAMSON

BAMBIE CONCRETE PRODUCT
TEMPLE ST
GULOD

BASCO LAGRIMAS FURNITURE SHOP
69A TANDANG SORA AVE
TANDANG SORA

BATALLER ALFREDO MANUFACTURING
1 SILANGAN
APOLONIO SAMSON

BAUTISTA BAKERY
825 TANDANG SORA AVE
TANDANG SORA

BAUTISTA BAKERY
15 CARMENCITA ST JOSEFINA SUBD
NAGKAISANG NAYON

BAUTISTA STORE & BAKERY
8 ST JOSEPH ST
SANGANDAAN

BEFELYN'S BAKERY
447 TANDANG SORA
CULIAT

BEFELYN'S BAKERY
447C TANDANG SORA AVE
TANDANG SORA

BENNG'S BALLOONS
2-B AUSTRIA ST
NOVALICHES PROPER

BEST INDUSTRIAL STEEL MFG CORP
66 KAINGIN RD
APOLONIO SAMSON

BEST TOWN PRINTING PRESS
72 HOWMART RD
BAESA

BIANCA'S BAKESHOP
65 V LUNA RD
COMMONWEALTH

BIG BIRD BAKE SHOP
REGALADO COR DART ST
FAIRVIEW

BINAKAYAN WOOD WORK
135 GEN LUIS ST
NAGKAISANG NAYON

BINGAYAN PATRICIMO SHELL CRAFT
438 FRANCO INT ST
BAGBAG

BIO-DRUG LABORATORY
118 TANDANG SORA AVE
TANDANG SORA

BLUE OCEAN HANDICRAFT
38M ROYAL RD
APOLONIO SAMSON

BREAD HOUSE
TANDANG SORA AVE
TANDANG SORA

BREAD HOUSE
36 FAIRLANE ST
FAIRVIEW

BRICK DEN BAKERY
83 REGALADO AVE
FAIRVIEW

BUISAN SERAFIN BAKERY
30A EULOGIA DRIVE
APOLONIO SAMSON

BULACAN MACHINE SHOP
18 BAESA RD
BAESA

BULALAQUE JERITO TAILORING
1099 RIVERSIDE ST
COMMONWEALTH

BUNAYON ROGELIO FURNITURE
PHILAND SUBD
PASONG TAMO

BUNCAO JOSE BAKERY
PASACOLA AREA A
NAGKAISANG NAYON

BUWITRE DONATILA SHOP
1186 EDSA
UNANG SIGAW

C & R ESPINA BAMBOO RATTANS
FAIRVIEW AVE
FAIRVIEW

CABINTOY C LEATHER BAG MFG
411 KATIPUNAN
COMMONWEALTH

CABINTOY RODOLFO MANUFACTURING
411 KATIPUNAN
COMMONWEALTH

CABINTOY TAILORING
411 KAUNLARAN
COMMONWEALTH

CACABELOS SASH FACTORY
1 LELAND DRIVE
BALONG BATO

CAGANAS NECASIO SHELL CRAFT
KING FRANCIS ST
BAGBAG

CALUBA BAKERY
458 KAUNLARAN
COMMONWEALTH

CARANDANG SSARI STORE & BAKE SHOP
3 FISHERIES ST
VASRA

CARINA BAKERY
313 KAUNLARAN
COMMONWEALTH

CARLOS AQUINO BAKERY
PACAMARA ST
COMMONWEALTH

CARMELA DRESS SHOP
1317 EDSA FAMILY PUB MKT
APOLONIO SAMSON

CARMEN'S BAKERY
93A MENDEZ RD
BAESA

CAROL GARMENTS
1526 QUIRINO HWAY
BAESA

CASTILLO BAKERY
408 KAUNLARAN
COMMONWEALTH

CASTILLO EDGAR SHOP
430 TANDANG SORA AVE
TANDANG SORA

CATHAY PACIFIC STEEL
297 P DE LA CRUZ ST
SAN BARTOLOME

CATHY METAL CORP
299 P DE LA CRUZ ST
SAN BARTOLOME

CELESTINO ECLARELAND
5 SAN ANTONIO DE PADUA ST
TALIPAPA

CELUES BAKE HOUSE
721A QUIRINO HWAY
SAN BARTOLOME

CEN PAPER
3A OLIVEROS DRIVE
APOLONIO SAMSON

CENTRAL TEXTILE MILLS INC
OLD SAMSON RD COR A BONIFACIO ST
APOLONIO SAMSON

CENTRUM MACHINE SHOP
130 OLD SAMSON RD
APOLONIO SAMSON

CENTURY CONTAINER CORP
117 QUIRINO HWAY
BAESA

CESAR'S BAKERY
6 J P RAMOY ST
TALIPAPA

CEZAR'S BAKESHOP
924 QUIRINO HWAY COR STA BARBARA
GULOD

CHALLENGE INDUSTRIAL CORP
14 R BACTIONG DRIVE
APOLONIO SAMSON

CHAMPION PLATING INDUSTRIAL CORP
14 MARCEL DRIVE
TANDANG SORA

District 2 -

MANUFACTURING

D ARTE GARDEN STATUES
715 QUIRINO HWAY
SAN BARTOLOME

D M G LUMBER
326 TANDANG SORA AVE
PASONG TAMO

D M WOODCRAFT
860B QUIRINO HWAY
GULOD

D R C RUBBER CORP
76 HOWMART RD
BAESA

D YOUNG'S HOUSE OF FASHION
14 HIGH ST GRACE VILL
APOLONIO SAMSON

D' BUILDERS SASH FACTORY
529 QUIRINO HWAY
TALIPAPA

DAEZ BAKERY
980 QUIRINO HWAY
NOVALICHES PROPER

DAEZ BAKERY
23 F SUSANO RD
NOVALICHES PROPER

DAEZ BAKERY
F SUSANO RD
NOVALICHES PROPER

DAEZ BAKERY
GEN LUIS ST
NOVALICHES PROPER

DAHDZ TAILOR HOUSE
100 OLD SAMSON RD
APOLONIO SAMSON

DAIKING MANUFACTURING
MARTINEZ ST
GULOD

DANIELLE'S CREATION
31 CORONET ST
FAIRVIEW

DANILO HANDICRAFT
477 KAUNLARAN ST
COMMONWEALTH

DASCO MANUFACTURING ENTERPRISES
EDSA LA CAMPANA CMPD
UNANG SIGAW

DAVID'S BAKERY
574 QUIRINO HWAY
BAGBAG

DE GUZMAN MANUEL BASKET MAKING
KING CHRISTOPHER
BAGBAG

DE GUZMAN R FURNITURE MAKER
317 GERONIMO ST
STA. MONICA

DE LA CRUZ BASILIO MACHINE SHOP
P DE LA CRUZ
SAN BARTOLOME

DE LEON MIRROR & FURNITURE
14 MADELINE ST
APOLONIO SAMSON

DEL MUNDO A ICE CREAM FACTORY
28 P TUPAZ ST
NOVALICHES PROPER

DEL PILAR BAKERY
375 QUIRINO HWAY
TALIPAPA

DELA RAMA WELDING SHOP
48 BUENAMAR ST
NOVALICHES PROPER

DELC'S BAKE SHOP
101 QUIRINO HWAY
BAESA

DEMEX RATTAN CRAFT INC
1124 QUIRINO HWAY
KALIGAYAHAN

DENNIS HOPIA FACTORY
1235 EDSA BALINTAWAK
APOLONIO SAMSON

DIAMOND GROCERY & BAKERY
2 SAMPAGUITA ST
APOLONIO SAMSON

DIAZ LUISITO WOOD LAMINATION
34 G ABBEY RD
BAGBAG

DIMERCO WOOD TRADING CORP
706 QUIRINO HWAY
SAN BARTOLOME

DIMLAS BAKERY
BLOCK 65 LOT 2
PASONG PUTIK

DIMLAS BAKESHOP
BLOCK 59 LOT 3
PASONG PUTIK

DISTILERIA LIMTUACO
131 QUIRINO HWAY
BAESA

DISTILERIA LIMTUACO & CO INC
1830 EDSA
APOLONIO SAMSON

DIZON ROLANDO REPACKER
2058 DEAR ST
COMMONWEALTH

DOMINGO JOSE IRON WORKS
PATNUBAY ST FRANCIS VILL
SAN AGUSTIN

DON-DON'S BAKERY & BAKESHOP
LAGRO SUBD NOVALICHES
PASONG PUTIK

DONA JOSENA BAKERY
263 GEN LUIS ST
NOVALICHES PROPER

DRAGON METAL
P DE LA CRUZ
SAN BARTOLOME

DREAMLAND FURNITURE
5468 VISAYAS AVE
PASONG TAMO

DUCADU LIBERATO WOOD LAMINATION
34 G ABBEY RD
BAGBAG

DUENAS BAKERY
45 BUENAMAR ST
NOVALICHES PROPER

DUMIGUES BAKERY
BLOCK 46 LOT 1
PASONG PUTIK

E & M PACAY FURNITURE & SASH FTY
222E TANDANG SORA AVE
TANDANG SORA

E B PRINTING PRESS
993 QUIRINO HWAY
STA. MONICA

E D S A MARBLE WORKS & SUPPLY
1082 EDSA BALINTAWAK
APOLONIO SAMSON

E G T & RESEARCH DEVELOPMENT CORP
136 GEN LUIS ST
NAGKAISANG NAYON

E J MARCELS
700 QUIRINO HWAY
SAN BARTOLOME

E J S ENGINEERING
357 DON M MARCOS AVE
COMMONWEALTH

E P MACHINE SHOP
15 DONA JUANA ST
TALIPAPA

E P TRADING IRON WORKS
218 TANDANG SORA AVE
TANDANG SORA

E R D PRINTING PRESS
136 GEN LUIS ST
NAGKAISANG NAYON

E R PLANA BAKERY
93 SUSANO RD
SAN AGUSTIN

E R PLANAS BAKERY
964 QUIRINO HWAY
NOVALICHES PROPER

EAGLE MANUFACTURING
35C HOWMART RD
APOLONIO SAMSON

EBA FURNITURE SHOP
2 JEWEL ST
GULOD

EDWIN BAKERY
610 QUIRINO HWAY
BAGBAG

EIMAN JUSTINIANO SHELL CRAFT
20 E SAUYO RD
BAGBAG

EL GUMMI MANUFACTURING CORP
23 MADELINE ST
APOLONIO SAMSON

EMER METAL PRODUCTS MANUFACTURER
168 GEN LUIS ST
NAGKAISANG NAYON

ENRIQUEZ SHELLCRAFT
103A MENDEZ RD
BAESA

ERELICIA FELIPE SHELL CRAFT
65 E ABBEY RD
BAGBAG

ES & EM BAKERY
602 QUIRINO HWAY
BAGBAG

ESCARIO C BAKERY
68 FOREST HILL DRIVE
STA. MONICA

ESPIRITU FURNITURE
54 20TH AVE
BAGONG SILANG

EUSTAQIO SHELL CRAFT
79 E ABBEY RD
BAGBAG

EVA CERAMICS
QUIRINO HWAY
BAESA

EVELYN'S INTERIORS
442 TANDANG SORA AVE
CULIAT

EXTRA ORDINARY TIMBER CORP
79 GEN LUIS ST
NAGKAISANG NAYON

F C MONDJIDO FINE CRAFT
1290 EDSA BALINTAWAK
APOLONIO SAMSON

F K L BAKERY
620 KATUPARAN
COMMONWEALTH

F K L BAKERY & SSARI STORE
1652 STEVE ST
COMMONWEALTH

FALCON METAL
43 ACME RD
SAN BARTOLOME

FAMILY BAKERY
1317 EDSA FAMILY PUB MKT
APOLONIO SAMSON

FAMILY PARQUET TILES & WOODCRAFT IND INC
1141 EDSA BALINTAWAK
APOLONIO SAMSON

FAMILY PRINTERS INC
113 ANICETA ST
APOLONIO SAMSON

FAMILY WOODWORK
49 F SUSANO RD
NOVALICHES PROPER

FAR EAST METAL CRAFT ENGINEERING
31 DON M MARCOS AVE
COMMONWEALTH

FASHION LINE GARMENTS
66 HOWMART RD
BAESA

FAUSTINO SAMONTE BAKERY
41 ROBINA RD
NAGKAISANG NAYON

FERNANDEZ IRON GRILLS
553 QUIRINO HWAY
TALIPAPA

FETILO MARLO SHELL CRAFT
595 BAGBAG INT
BAGBAG

FIDELITY PRINTING
476 QUIRINO HWAY
TALIPAPA

FILMON PRESS
511 QUIRINO HWAY
TALIPAPA

FRANCISCO IRON WORKS
CARREON ST
BAGBAG

FRISCO FOUNDRY
SITIO GITNA
NAGKAISANG NAYON

G & M IRON WORKS
44 GEN LUIS ST
NAGKAISANG NAYON

G & M WOODCRAFT
44 GEN LUIS ST
NAGKAISANG NAYON

G H J MARBLE WORKS
502 QUIRINO HWAY
BAGBAG

G M A FURNITURE
235 GEN LUIS ST
NOVALICHES PROPER

G M G FURNITURE
39 HOWMART RD
APOLONIO SAMSON

GALANG CANDLE BOX
20 VETERANS VILL AREA 5
PASONG TAMO

GALAXIE STEEL CORP
662 QUIRINO HWAY
BAGBAG

GALICIA'S BAKERY & STORE
61 SAUYO RD
SAUYO

GALLANA ARSENIO SASH FACTORY
11 MADELINE ST
APOLONIO SAMSON

GALLANA JUANARIO SASH FACTORY
11 MADELINE ST
APOLONIO SAMSON

GARCIA PRECY RATTAN
28 ORANGE ODELCO SUBD
SAN BARTOLOME

GARGANZA ROMEO SHELL CRAFT
11 B SAUYO RD
BAGBAG

GAVILAN SHELLCRAFT
250 EULOGIO DRIVE
APOLONIO SAMSON

GEALONE DANILO WOOD LAMINATION
34 G ABBEY RD
BAGBAG

GEALONE DIGNO WOOD LAMINATION
34 G ABBEY RD
BAGBAG

GEALONE DIGNO WOOD LAMINATION
34 G ABBEY RD
BAGBAG

GENERAL FABRIKOID MFG INC
122 SUSANO RD
SAN AGUSTIN

GENTEX FOAM
112 VILLAREAL ST
GULOD

GERONIMO N RATTAN CRAFT INDUSTRY
17 OLIVEROS DRIVE
APOLONIO SAMSON

GERONIMO RUFINO BAKERY
TANDANG SORA COR VISAYAS AVE
TANDANG SORA

GERONIMO'S BAKERY
GEN LUIS ST
NOVALICHES PROPER

GEVARRA MELITON HOLLOW BLOCKS
P DE LA CRUZ ST
SAN BARTOLOME

GLELAZ RIM MANUFACTURING
3 URBANO ST
BAGBAG

GOLDEN CANE FURNITURE MFG CORP
35 KALAYAAN AVE
COMMONWEALTH

GOLDEN TOP LUMBER
190 GEN LUIS ST
NAGKAISANG NAYON

GOLDEN WHEAT SHOP
792 QUIRINO HWAY
GULOD

GOLDEN WOOD & FURNITURE
899 QUIRINO HWAY
GULOD

GRAND ENGINEERING FOUNDRY CO
35 BAESA RD
BAESA

MANUFACTURING

JACOB WALKER
PASACOLA PROPER
NAGKAISANG NAYON

JAESON MANUFACTURING CORP
100 OLD SAMSON RD
APOLONIO SAMSON

JAIVI BAKERY
625 PAROKYA ST
BAGBAG

JAKH MARBLE MANUFACTURING
1052 EDSA BALINTAWAK
APOLONIO SAMSON

JAMER FRANCISCO BAKERY
710 RIVERSIDE ST
COMMONWEALTH

JAMES SHELL CRAFT
23 MALIGAYA ST
GULOD

JARING FLORIDA HANDICRAFT
22 CAMARO ST
FAIRVIEW

JAVIER'S BAKERY
982 RIVERSIDE ST
COMMONWEALTH

JEFF & KING BREAD HOUSE
124 DAMONG MALIIT RD
NAGKAISANG NAYON

JENNY'S BAKERY & HOT PANDESAL
LAGRO SUBD BLOCK 21
PASONG PUTIK

JIMENEZ ARTURO SHELL CRAFT
SAN AGUSTIN
TALIPAPA

JIMMY'S HANDICRAFT
VETERANS VILL AREA 9
PASONG TAMO

JMMARCELINO SHEETMETAL/IRON WORKS
58 P TUPAZ ST
NOVALICHES PROPER

JO-NA'S INTERNATIONAL
17 CLEMENTE ST
SAN AGUSTIN

JOAQUIN ORORIO KNITTING
123 ODIGAL ST
COMMONWEALTH

JOBERT PRINTING
95 KAINGIN RD
APOLONIO SAMSON

JOHANESBURG PACKAGING CORP
64 HOMWART RD
APOLONIO SAMSON

JOHANNES BURG PACKAGING CORP
57 HOWMART RD
BAESA

JOLI CHING PALMA'S BAKERY
153 KAINGIN RD
APOLONIO SAMSON

JON-JON'S BAKE SHOP
624 QUIRINO HWAY
BAGBAG

JOSE ESTERIES DRESSMAKING
601 GRAPE ST
COMMONWEALTH

JOVENCIO ALLUMINUM WORKS
HIMLAYAN RD
PASONG TAMO

JOVIY'S BAKERY
19 MABAYA ST
GULOD

JOY GARMENT
MANCHESTER AVE
SAUYO

JUAN GUSILA RATTAN
23 SAN JUAN ST
GULOD

JULY MANUFACTURE CO INC
63 GEN LUIS ST
NAGKAISANG NAYON

JUN'S WEST
DUMALAY ST
STA. MONICA

JUSFEX FINISHING CORP
73 KAINGIN RD
APOLONIO SAMSON

K R SASH WOODWORK
F SUSANO RD
NOVALICHES PROPER

KA-SENG FOOD INDUSTRY INC
1145 EDSA BALINTAWAK
APOLONIO SAMSON

KAINGIN VINYL CORP
75 KAINGIN RD
APOLONIO SAMSON

KAYPEE CORP
BERNARDINO ST COR SEMINARY RD
BAGBAG

KENT MARBLE MANUFACTURING
5127 TANDANG SORA CULIAT
TANDANG SORA

KENTEX
31 M R C COMPD
TALIPAPA

KHARSTON INTERNATIONAL
453 QUIRINO HWAY
TALIPAPA

KIMBELL PRINTING
234 QUIRINO HWAY
BAESA

KIN TOWN INDUSTRIES
197 AMBROCIA ST T S CRUZ SUBD

KING MASTER STEEL
P DE LA CRUZ ST
SAN BARTOLOME

KOLMANN CORP
325 QUIRINO HWAY
BAESA

KOPEZ MANUFACTURING INC
78 KAINGIN RD
APOLONIO SAMSON

KRIS ANN BAKERY
142 QUIRINO HWAY
BAESA

KRISTINE MAE FURNITURE
616 QUIRINO HWAY
BAGBAG

KYODO PRINTING CO INC
165 QUIRINO HWAY
BAESA

L A LIBIRAN FURNITURE
541 QUIRINO HWAY
TALIPAPA

L M PADUNAN RATTAN CRAFT
RICHLAND 5 BLOCK 3 LOT 5
BAGBAG

L NIEGA BAKERY
BURBANK ST BLOCK 35 LOT 38
PASONG PUTIK

L R OLIP INDUSTRIES
856 QUIRINO HWAY
GULOD

LA MARANAN BAKERY
18 KATUPARAN ST
COMMONWEALTH

LA SUERTE WOOD PRODUCT
FRANCISCO ST
SAN BARTOLOME

LACRA NICANOR BAKERY
QUEENSLAND BLOCK 7 LOT 8
NAGKAISANG NAYON

LACSA JESUS TAHO MANUFACTURING
3 MAGSAYSAY ST
SAN AGUSTIN

LAI WILLIAM R T W
BLK 7 L 1 COR DEBRESSY BEETHOVEN
COMMONWEALTH

LAMI PAINT SAFETY GLASS
4 SAN NICOLAS ST
GULOD

LANDALE CORP
168 QUIRINO HWAY
BAESA

LANDALE DEVELOPMENT CORP
JOJO ST QUIRINO HWAY
BAESA

LAR SASH & WOOD WORK
927 QUIRINO HWAY
GULOD

LIBERTY BAKERY
190 G DEL PILAR ST
BAGONG SILANG

LIBERTY OIL FACTORY
1144 EDSA
APOLONIO SAMSON

LIBERTY STONE CRAFT
1102 QUIRINO HWAY
KALIGAYAHAN

LIBIRAN HOME FURNITURE
557 QUIRINO HWAY
TALIPAPA

LIM ARTHURO SLIPPER MAKER
637 CARREON INT ST
BAGBAG

LIMA'S BAKERY
684 QUIRINO HWAY
SAN BARTOLOME

LITTLE RED HEN BAKESHOP
248 T SORA
TANDANG SORA

LORETA RIVERA BAKERY
2449 ODIGAL ST
COMMONWEALTH

LORETO WILLIAM LUMPIA WRAPPER
FLEA DON M MARCOS AVE
COMMONWEALTH

LORNA BAKERY
REMARVILLE AVE
BAGBAG

LUCKY VILLE BAKERY
315 TANDANG SORA AVE
PASONG TAMO

LUCKY'S HOT PANDESAL
P DE LA CRUZ ST
SAN BARTOLOME

LUZ FURNITURE
1250 EDSA BALINTAWAK
APOLONIO SAMSON

M B SANBEL HOME FURNITURE
544 QUIRINO HWAY
TALIPAPA

M C A SASH FACTORY
360 QUIRINO HWAY
BAESA

M M J STEEL FABRICATOR
75 TANDANG SORA COR VISAYAS AVES
TANDANG SORA

M V INTERIOR METAL CRAFT
7 EVANGELISTA ST
SAN BARTOLOME

MAAN'S BAKESHOP
16 QUIRINO HWAY VILLA VERDE HOMES
STA. MONICA

MABINI'S BAKERY
464 QUIRINO HWAY

MAC NELLS BAKERY
159 QUIRINO HWAY
BAESA

MACWOOD HOME FURN & UPHOLSTERY
LAGRO SUBD BLOCK 77
PASONG PUTIK

MADELIS BAKERY
88 GENERAL AVE
TANDANG SORA

MAGALIWAN JOSE FIGURINE MAKER
VETERANS VILL
PASONG TAMO

MAGNIFICENT PRESS
98 MENDEZ RD
BAESA

MALABANAN BAKERY
816 QUIRINO HWAY
GULOD

MANA BAKERY
BERNARDO COMPD ROCKVILLE SUBD
SAN BARTOLOME

MANAOI'S MANUEL EYE GLASSES
PINGKIAN
PASONG TAMO

MANDO'S BAKE SHOP
958 QUIRINO HWAY
NOVALICHES PROPER

MANDO'S BAKESHOP
56 FRANCISCO ST
SAN BARTOLOME

MANHEAVEN SIGH & PRINT
254 T SORA VISAYAS AVE
TANDANG SORA

MANILA BLUE PRINTING CO INC
367 TANDANG SORA
CULIAT

MANILA PAPER MILLS INC
389 QUIRINO HWAY
TALIPAPA

MANLANGIT RATTAN
23A NORTH DIVERSION RD
UNANG SIGAW

MANLICLIC CANDLE BOX
20 VETERANS VILL AREA 5
PASONG TAMO

MARCELINO ESTINOSO BAKERY
2046 DON FABIAN ST
COMMONWEALTH

MARCYMAN MACHINERY
71 MAPANGAKIT ST
COMMONWEALTH

MARIA LUZ LLANES HANDICRAFTS
QUIRINO HWAY
PASONG PUTIK

MARIC METAL
66 HOWMART RD
BAESA

MARICEL'S BAKERY & BAKESHOP
847 T SORA VISAYAS AVE
TANDANG SORA

MARICOR BAKERY
BLOCK 28 LOT 40
PASONG PUTIK

MARINA MONTEVERDE BAKERY
68 J P RIZAL ST
STA. LUCIA

MARJAY BREAD HOUSE
REGALADO EXT
FAIRVIEW

MARK HANDICRAFTS
208 QUIRINO HWAY
BAESA

MARLO'S BAKERY
79 KAINGIN RD
APOLONIO SAMSON

MARQUEZ FRANCISCO RATTAN SHOP
NORTH DIVERSION RD
UNANG SIGAW

MARTEL HANDICRAFT
66 HOWMART RD
BAESA

MAS-BUILD STEEL CORP
650 QUIRINO HWAY
BAGBAG

MASIA BENJAMIN ELECTRIC WELDER
2150 ODIGAL ST
COMMONWEALTH

MASTER STEEL PRODUCTION
37 KAINGIN RD
APOLONIO SAMSON

MATNOG MABLE BAKERY
38 PASACOLA AREA A
NAGKAISANG NAYON

MAY MAR BAKESHOP
1044 QUIRINO HWAY
STA. MONICA

MAYA RUBBER MANUFACTURING
671 QUIRINO HWAY
BAGBAG

MECAYDOR ENCIANO SHELL CRAFT
65 E ABBEY RD
BAGBAG

MEN IRON WORK
686 QUIRINO HWAY
SAN BARTOLOME

MENDOSA AMELIA SHELL CRAFT
595 BAGBAG INT
BAGBAG

MENDOZA HONESTO CURTAIN MAKING
109 FAIRVIEW AVE
FAIRVIEW

MENDOZA WOOD WORK
916 QUIRINO HWAY

District 2 -

MANUFACTURING

NOEL'S BAKERY
586 QUIRINO HWAY
BAGBAG

NOEL'S BAKERY
123 OLD SAMSON RD
APOLONIO SAMSON

NORHERN BOX
31 EULOGIO DRIVE
APOLONIO SAMSON

NORIO ROMEO SHELL CRAFT
348 KAUNLARAN
COMMONWEALTH

NORMA CRUZ GARMENTS
11 FIDEL ST T S CRUZ SUBD
SAN AGUSTIN

NORTH FAIRVIEW BAKERY
ATHERTON ST BLOCK 18 LOT 6
PASONG PUTIK

NOVA FURNITURE & GENERAL MDSE
1006 QUIRINO HWAY
STA. MONICA

NUTRITITIVE SNACK FOOD CORP
58 GEN LUIS ST
NAGKAISANG NAYON

O H STEEL FABRICATOR
730 QUIRINO HWAY
SAN BARTOLOME

OFFICER'S HOUSE OF PRINTING
152 KAINGIN RD
APOLONIO SAMSON

OKURA MARSTEEL CRANE CO
555 TANDANG SORA AVE
TANDANG SORA

ONG VICENTE PANTS MANUFACTURER
49 F SUSANO RD
NOVALICHES PROPER

ONJOCO CONRADO BASKET MFG
1055 RIVERSIDE ST
COMMONWEALTH

ORBETO ARNEL FURNITURE
33 JUAN ST
NAGKAISANG NAYON

ORIENTAL STEEL SPRING MFG
69 MENDEZ RD
BAESA

ORIENTAL TIN CAN/METAL SHEETS MFR CO
GEN LUIS ST
NAGKAISANG NAYON

P G METAL CRAFT
DONA ROSARIO ST
NOVALICHES PROPER

PACIFIC METAL MANUFACTURING CORP
P DE LA CRUZ ST
SAN BARTOLOME

PACIFIC MILLS INC
28 QUIRINO HWAY
UNANG SIGAW

PADUNAN RATTAN CRAFS
NORTH DIVERSION RD PELAREZ COMPD
UNANG SIGAW

PALMA LOTA BAKESHOP & GROCERY
100 GENERAL AVE
TANDANG SORA

PAMPIES BAKERY
720 QUIRINO HWAY
SAN BARTOLOME

PANIQUE GENE SHELL CRAFT SUPPLIER
20 E SAUYO RD
BAGBAG

PAPERCON PHIL INC
29 OLIVEROS DRIVE
APOLONIO SAMSON

PAPERLAND INC
COLLEGE VIEW
BALONG BATO

PARAGAS JOSE BINATOG MAKING
86 KAINGIN RD
APOLONIO SAMSON

PASCUAL BAKERY
70 HOWMART RD
BAESA

PASCUAL CYNTHIA FOOD REPACKING
6 ST ANTHONY ST
GULOD

PASCUAL PRINTING
58 HOWMART RD
BAESA

PASIA'S MINI BAKERY
SITIO 4
CONSTITUTION HILLS

PASTOR DIOSDADO SHELL CRAFT
599 B ROQUE ST
BAGBAG

PAULINA'S FURNITURE
598 QUIRINO HWAY
BAGBAG

PAULINO'S BAKERY
1 E SAUYO RD
BAGBAG

PEGARU PRINTING
POLYMEDIC AVE
FAIRVIEW

PEMA PLASTIC MANUFACTURING CORP
JORDAN VALLEY
BAESA

PEMA PLASTIC MANUFACTURING CORP
80 MENDEZ RD
BAESA

PENTAGON STEEL CORP
23 KAINGIN RD
APOLONIO SAMSON

PEREZ CARMELITA HANDICRAFT
WEHEMIA ST JORDAN PLAINS SUBD
STA. MONICA

PERFECTION TIN CAN MANUFACTURING
75 SAUYO RD
SAUYO

PERILLO MERITO HANGER MAKER
79 KAINGIN RD
APOLONIO SAMSON

PERLAS FURNITURE
231 QUIRINO HWAY
BAESA

PHIL CARBON DIOXIDE CORP
453 QUIRINO HWAY
TALIPAPA

PHIL FABRIC COIL
48 HOMWART RD
APOLONIO SAMSON

PHIL LEAD CORP
146 GEN LUIS ST
NAGKAISANG NAYON

PHIL SHINE INDUSTRIES CORP
76 KAINGIN RD
APOLONIO SAMSON

PHIL STATIONARY MANUFACTURER INC
DUMALAY ST
NOVALICHES PROPER

PHILIPS PAINT MANUFACTURING
108 KAINGIN RD
APOLONIO SAMSON

PHILTOBACCO FLUECURING & RED CORP
232 QUIRINO HWAY
BAESA

PINAKAMASARAP CORP
23 ATLAS RD
SAN BARTOLOME

PINEDA RATTAN CROPS
6 OLIVEROS DRIVE
APOLONIO SAMSON

PINES PAPER PRODUCTS CORP
52 MENDEZ RD
BAESA

PIONEER FOOD MANUFACTURE CTR CORP
70 GEN LUIS ST
NAGKAISANG NAYON

PITALCO EDWIN BAKERY
179 P DE LA CRUZ ST
SAN BARTOLOME

PLASTIC INTERNATIONAL
EDSA LA CAMPANA CMPD
UNANG SIGAW

POLARIS TINSMITH
TANDANG SORA COR GOLDEN ST
TANDANG SORA

POLYGRAM COTTAGE INDUSTRY
80 LORRAINE ST PARKWAY VILL
APOLONIO SAMSON

PORT LAND METAL WORKS
S FRANCISCO ST
SAN BARTOLOME

POWER GRAINS BAKERY & BAKE SHOP
582 QUIRINO HWAY
BAGBAG

PRIME WHEAT
J P RAMOY ST
TALIPAPA

PUERTO GALERA MARBLE CORP
1138 EDSA
APOLONIO SAMSON

QUEENSLAND BAKERY
250 GEN LUIS ST
NOVALICHES PROPER

QUIBEN BENJAMIN MACHINE SHOP
2492 KATUPARAN ST
COMMONWEALTH

R & B MACHINE SHOP
612 QUIRINO HWAY
BAGBAG

R A STEEL FABRICATOR
SUSANO RD
SAN AGUSTIN

R C E WOODWORKS
358 TANDANG SORA
CONSTITUTION HILLS

R G FURNITURE
QUIRINO HWAY
GULOD

R G IRON WORKS
179 QUIRINO HWAY
BAESA

R G IRON WORKS & SASH
QUIRINO HWAY
GULOD

R M BAKERY & EATERY
110 TANDANG SORA AVE
TANDANG SORA

R M SALTA MACHINE WORKS
1017 QUIRINO HWAY
STA. MONICA

R P G PLASTIC SIGNS
LAGRO SUBD BLOCK 38
PASONG PUTIK

R R BAKERY & FOOD CENTER
OSMENA SR ST
SAN AGUSTIN

R S BAKERY
5 MASAGANA ST MANOTOC SUBD
BAESA

R S MACHINE WORK
QUIRINO HWAY
GULOD

R V M MACHINE SHOP
482 QUIRINO HWAY
TALIPAPA

RAMIL HANDICRAFT
4 BURBANK ST BLK 35 LOT 4
PASONG PUTIK

RAMONA ILAGAN HANDICRAFT
11 ARACELI ST
GULOD

RAMOS FURNITURE
485 QUIRINO HWAY
BAGBAG

RAMOS SEGUNDO BAKERY
988 RIVERSIDE ST
COMMONWEALTH

RELIANCE PACKAGING PRINTING CORP
134 QUIRINO HWAY
BAESA

RELLETA METAL CRAFT
575 QUIRINO HWAY
BAGBAG

REMY CANETE HANDICRAFT
104 DAMONG MALIIT RD
NAGKAISANG NAYON

REN'Z BAKERY
QUIRINO HWAY
UNANG SIGAW

REPUBLIC WOODEN COMM MFG CORP
917 SUSANO RD
SAN AGUSTIN

REVO BAKERY & VARIETY STORE
329 TANDANG SORA AVE
PASONG TAMO

REYES FELICIANO TAHO MFG
31 DON M MARCOS AVE
COMMONWEALTH

REYES ICE CREAM MAKER
2047 DON FABIAN ST
COMMONWEALTH

REYES ROBERTO RATTAN HANDICRAFT
11 MADELINE ST
APOLONIO SAMSON

RICARDO CRUZ RATTAN MAKING
104 DAMONG MALIIT RD
NAGKAISANG NAYON

RIZARI ROBERTO MACHINE SHOP
175 LAPU-LAPU ST
NOVALICHES PROPER

ROGELIO RAMOS WOODEN WINDOWS
SAMPAGUITA COR MANGGA ST
NAGKAISANG NAYON

ROMATICO C RATTAN FURNITURE MAKER
48 VILLAFLOR ST
GULOD

ROMEDA SESARIO MAKER OF BALUSTER
018 DON M MARCOS AVE
COMMONWEALTH

ROQSON WOODCRAFT
1156 EDSA BALINTAWAK
APOLONIO SAMSON

ROSALES BAKERY
7 SUSANA ST
GULOD

ROSEDALE BAKESHOP
393 TANDANG SORA AVE
CONSTITUTION HILLS

ROYAL UNDERGARMENT OFTHE PHIL INC
ROYAL RD
APOLONIO SAMSON

RUBBERWORLD PHILS INC
378 QUIRINO HWAY
TALIPAPA

S M C RATTAN CRAFT
NOMAR 2 SUBD BLOCK 2 LOT 4
SAN BARTOLOME

S P S IRON WORKS
34 DAMONG MALIIT RD
NAGKAISANG NAYON

S R PRECAST MAKER
544 QUIRINO HWAY
TALIPAPA

S-ASIA SAWMILL
1235 EDSA BALINTAWAK
APOLONIO SAMSON

SADIA VICTOR IRON WORKS
114 DAMONG MALIIT RD
NAGKAISANG NAYON

SALAS GEORGE PRINTING SHOP
742 TANDANG SORA AVE
TANDANG SORA

SALINA'S IRON SHOP
724 QUIRINO HWAY
GULOD

SALONGA GODOFREDO BASKET MAKING
438 FRANCO INT ST
BAGBAG

SALONGA PACIFICO BASKET MAKING
438 FRANCO INT ST
BAGBAG

SAMMY'S CHICHARON
1446 KAINGIN RD
APOLONIO SAMSON

SAMONTE BAKERY & GENERAL MDSE
54 GEN LUIS ST
NAGKAISANG NAYON

SAMONTE PRINTING PRESS
GEN LUIS ST NEW MAR-CI ARCADE
NOVALICHES PROPER

SAMONTE PRINTING PRESS
958 QUIRINO HWAY
NOVALICHES PROPER

SAMPER MANUFACTURING
6 URBANO ST
BAGBAG

SAMPER MANUFACTURING
814 QUIRINO HWAY
GULOD

MANUFACTURING

STANWOOD MANUFACTURING CORP
121 KAINGIN RD
APOLONIO SAMSON

STARLIGHTS BAKESHOP
LAGRO SUBD NOVALICHES
PASONG PUTIK

STARLITE WOODWORK FURNITURE
362 TANDANG SORA AVE
TANDANG SORA

STO NINO BAKERY
BLOCK 2 AREA 2 LOT 13
NAGKAISANG NAYON

SULARNO BAKERY
24 OLDGOLD ST
FAIRVIEW

SUNRISER IRON WORKS
SUSANO RD
SAN AGUSTIN

SUNSHINE BAKERY
2500 VILLONGCO COR STEVE ST
COMMONWEALTH

SUNSHINE IRON WORKS
279 QUIRINO HWAY
BAESA

SWALLOW MANUFACTURING CORP
61 KAINGIN RD
APOLONIO SAMSON

SY MANNY HANDICRAFT
10A CATHERINE ST
APOLONIO SAMSON

T-H IRONWORKS
1237 EDSA BALINTAWAK
APOLONIO SAMSON

TAHANAN FURNITURE
764 QUIRINO HWAY
SAN BARTOLOME

TAN MAXIMO WOOD WORK
24 LUZ ST
GULOD

TAN NANCY CONTRACTOR KIDS SHOES
P DE LA CRUZ
SAN BARTOLOME

TASTERITE BAKERY
BLOCK 42 LOT 62
PASONG PUTIK

TENORIO FRANCISCO BAKERY
FRANCISCO ST
SAN BARTOLOME

THERACOR CHEMICAL MANUFACTURING
30 OLIVEROS DRIVE
APOLONIO SAMSON

TIMONES BAKERY
A BONIFACIO AVE
UNANG SIGAW

TINA'S BAKE SHOP
477 QUIRINO HWAY
TALIPAPA

TOBIAS AMELIA SHOP
GERONIMO ST
STA. MONICA

TOLEDO BAKERY
QUIRINO HWAY
STA. MONICA

TOLEDO'S BAKERY
93 DUMALAY ST
STA. MONICA

TOLENTINO R RATTAN FURNITURES
618 KATIPUNAN
COMMONWEALTH

TOM'S METAL
41 BELEN ST
GULOD

TOMULTO RODOLFO SHELL CRAFT
DUPAX COMPD
BAGBAG

TOWN CENTER HABERDASHER
214 GEN LUIS ST
NOVALICHES PROPER

TRI-LIGHT MANUFACTURING INC
21 OLIVEROS DRIVE
APOLONIO SAMSON

TROPICAL WHEAT BAKESHOP
778 QUIRINO HWAY
GULOD

TRULY BAKERY
RAMIREZ ST
NOVALICHES PROPER

TUMAMPIL BAKERY
39D KAINGIN RD
APOLONIO SAMSON

TURIJA PRONIE SHELL/CRAFT SUPPLIER
20 E SAUYO RD
BAGBAG

ULLAH'S BAKERY
9-I CYPRESS VILL
APOLONIO SAMSON

UNI-I PHIL PLASTIC INDUSTRY
SITIO GITNA
NAGKAISANG NAYON

UNIBOX PACKAGING CORP
66 HOWMART RD
BAESA

UNIBOX PACKING INC
39 HOMWART RD
APOLONIO SAMSON

UTANI ARCELI UPHOLSTERY
335 QUIRINO HWAY
BAESA

V ALMONTES BAKERY
GEN LUIS ST NOVA MKT
NOVALICHES PROPER

V N P BAKERY
123 BUENAMAR ST
NOVALICHES PROPER

V-H MANUFACTURING INC
33 KAINGIN RD
APOLONIO SAMSON

VALDEPENAS R RATTAN PRODUCTS
10 CATHERINE ST
APOLONIO SAMSON

VALENTINA CAMILO HANDICRAFT
18 BAESA RD
BAESA

VER-DIANE BAKE SHOP
962 QUIRINO HWAY
NOVALICHES PROPER

VERNELY'S BAKERY
21 V LUNA RD
COMMONWEALTH

VERTONI METAL CRAFT
672 QUIRINO HWAY
SAN BARTOLOME

VI-BELL FURNITURE & WOODCRAFT
TIERRA VERDE
PASONG TAMO

VIC GENERAL UPHOLSTERY
720 QUIRINO HWAY
SAN BARTOLOME

VICAR ALUM GLASS & STEEL WORKS
84 T SORA GEN AVE
TANDANG SORA

VICENTE ESTOLOGA SHELLCRAFTS
J P RIZAL ST
STA. LUCIA

VIDA PRINTING PRESS
TERESA HTS BLOCK 7 LOT 3
PASONG PUTIK

VIDUYA OSMUNDO KNITTING
2994 BECOLEYTE ST
COMMONWEALTH

VILLANUEVA'S KNITTING
3 PETRONILLO ST
TALIPAPA

VIOLY'S AFTER 5 BAKERY PRODUCTS
TANDANG SORA AVE
TANDANG SORA

VIR-DIANE BAKESHOP
7 SUSANA ST
GULOD

VIRGIE'S JEWELRY SHOP
LAGRO SUBD BLOCK 20
PASONG PUTIK

WIDE WORLD BAKERY
SUSANO RD
SAN AGUSTIN

WIDE WORLD BAKERY
207 F SUSANO RD
NOVALICHES PROPER

WINNER WOOD WORKS
33 PASACOLA PROPER
NAGKAISANG NAYON

WINSTEEL MANUFACTURING CO INC
64 MENDEZ RD
BAESA

WOOD IRON MANUFACTURE CORP
146 GEN LUIS ST
NAGKAISANG NAYON

WOODEN ARTS
NORTH FAIRVIEW BLOCK 82 LOT 11
PASONG PUTIK

WOODLANDIA
72 HOWMART RD
BAESA

WORLD WIDE BAKERY
19 F SUSANO RD
NOVALICHES PROPER

WYN MELANN BAKERY
299 QUIRINO HWAY
BAESA

YUSON PRINT
66 HOWMART RD
BAESA

ZAMORA RATTAN INDUSTRIES
GEN LUIS ST
NOVALICHES PROPER

ZARA'S BAKERY & VARIETY STORE
SITIO 1
CONSTITUTION HILLS

ZARAGOSA'S CERAMICS
127 TANDANG SORA AVE
PASONG TAMO

ZENDY'S GARMENTS
TULIP ST
PASONG TAMO

MANUFATURING

LINA'S FURNITURE
419 QUIRINO HWAY
TALIPAPA

MINING AND QUARRYING

GUINTO ROBERTO SCRAPPER
84 KAINGIN RD
APOLONIO SAMSON

PROFESSIONAL SERIVCES

IRMA'S BEAUTY PARLOR & GIFT SHOP
6 VALIANT ST
FAIRVIEW

PROFESSIONAL SERVICES

1616 BARBER SHOP
620 KATUPARAN
COMMONWEALTH

4A ELECTRONIC & REFRIGERATION
2 KINGS POINT SUBD
BAGBAG

A BATICAROZ SURVEYING OFFICE
936 QUIRINO HWAY BONIFACIO BLDG
NOVALICHES PROPER

A L S REFRIGERATOR AIRCON SERVICE
702 QUIRINO HWAY
SAN BARTOLOME

A M EVARISTO ARCHITECT
21 ANTONETTE ST PARKWAY VILL
APOLONIO SAMSON

A M M T C FURNITURE SHOP
264B TANDANG SORA AVE
TANDANG SORA

ABAYA NORA BEAUTY CENTER
SUSANO RD
SAN AGUSTIN

AGLAVIA SHOP
328 TANDANG SORA AVE
PASONG TAMO

AGUIRRE VIRGILIO SHOP
87 GENERAL AVE G S I S VILL
TANDANG SORA

ALCID TV REPAIR SHOP
QUIRINO HWAY
STA. MONICA

ALFRED'S WATCH REPAIR SHOP
965 QUIRINO HWAY
NOVALICHES PROPER

ALICIA BEAUTY SHOP
340 TANDANG SORA AVE
PASONG TAMO

ALING TURING'S BEAUTY PARLOR
152 KAINGIN RD
APOLONIO SAMSON

ALVIVEN GIFT DRESS & BEAUTY SHOP
LAGRO SUBD BLOCK 79
PASONG PUTIK

AMPTECH ENGINEERING
167 KAINGIN RD
APOLONIO SAMSON

AMY'S BEAUTY PARLOR
RAMIREZ ST J & F BLDG
NOVALICHES PROPER

AMY'S UNISEX BEAUTY PARLOR
TALIPAPA MKT STALL 19
TALIPAPA

ANGEL BEAUTY SHOP
8 DON M MARCOS AVE
COMMONWEALTH

ANNABELLE BEAUTY PARLOR
356 QUIRINO HWAY
BAESA

ANSONS UNISEX
GERONIMO ST
STA. MONICA

ANTENOR DANNY BEAUTY PARLOR
GEN LUIS ST NOVA MART
NOVALICHES PROPER

APPLE AYSA BEAUTY SALON
1151 QUIRINO HWAY
KALIGAYAHAN

ARBIE'S AIRBRUSH STUDIO
200 QUIRINO HWAY
BAESA

ARE BEAUTY PARLOR
445 TANDANG SORA
CULIAT

ARIES WATCH REPAIR SHOP
TANDANG SORA AVE COR VISAYAS AVE
TANDANG SORA

ARIES WATCH REPAIR SHOP
TANDANG SORA AVE
TANDANG SORA

ARIOLA BUTCH SHOP
TANDANG SORA AVE
TANDANG SORA

ARMI REF & AIRCON REPAIR SHOP
7 GEN LUIS ST
NOVALICHES PROPER

ARPEE SHOE REPAIR SHOP
969 QUIRINO HWAY
NOVALICHES PROPER

ASTEREID GRACE BEAUTY SALON
93 GENERAL AVE
TANDANG SORA

ATTY J L SIMON LAW OFFICE
895 QUIRINO HWAY
GULOD

ATTY JG GORDOLA NOTARIAL OFFICE
FOREST HILL DRIVE
GULOD

ATTY MARIANO SANTIAGO LAW OFFICE
948 QUIRINO HWAY REYES BLDG
NOVALICHES PROPER

ATTY UBANAN LAW OFFICE
C M RECTO
SAN BARTOLOME

AURORA'S BEAUTY SALON
513 QUIRINO HWAY
TALIPAPA

BABALAN SHOE REPAIR SHOP
257 GEN LUIS ST
NOVALICHES PROPER

BABY'S BEAUTY PARLOR
577 QUIRINO HWAY
BAGBAG

BAESA GENERAL SERVICES
7 BAESA RD
BAESA

PROFESSIONAL SERVICES

CORTES BEAUTY PARLOR
909 QUIRINO HWAY
GULOD

CRISTIE'S BEAUTY PARLOR
J P RIZAL ST
STA. LUCIA

CYPRESS BEAUTY PARLOR
12K CYPRESS VILL
APOLONIO SAMSON

D' OCAMPO BEAUTY PARLOR
530 QUIRINO HWAY
TALIPAPA

DACS REFRIGERATOR REPAIR SHOP
195 GEN LUIS ST
NOVALICHES PROPER

DAISY BEAUTY PARLOR
BANAHAW ST
NAGKAISANG NAYON

DALYN'S BEAUTY SALON
244A T SORA
TANDANG SORA

DANNY BEAUTY PARLOR
162 QUIRINO HWAY
BAESA

DASHERAL HOUSE OF BEAUTY
588 QUIRINO HWAY
BAGBAG

DATUL SHOE REPAIR SHOP
257 GEN LUIS ST
NOVALICHES PROPER

DAVID NARTATES HAUTE CUTURE
19 HUNTER COR CAMARO ST
FAIRVIEW

DEL MUNDO TALENT CENTER
FOREST HILL
GULOD

DENTISTA
QUIRINO HWAY J & F BLDG RM 4
NOVALICHES PROPER

DIKIT ART STUDIO
QUIRINO HWAY D & F BLDG RM 9
NOVALICHES PROPER

DIMMANO FEDERICO SHOP
23 BUENAMAR ST
NOVALICHES PROPER

DIOLA LYDIA DRESS SHOP
464 QUIRINO HWAY
TALIPAPA

DIZON LUNINGNING DRESS SHOP
TALIPAPA MKT STALL 25
TALIPAPA

DOMINGO BARBER SHOP
BLOCK 42 LOT 61
PASONG PUTIK

DOMINIQUE HAIR SALON
J P RAMOY ST
TALIPAPA

DOMO ARIGATO BEAUTY SHOP
134H SUSANO RD
SAN AGUSTIN

DONAVIL BEAUTY SHOP & BOUTIQUE
137 QUIRINO HWAY
BAESA

DOREE'S HOUSE OF BEAUTY
5 BAESA RD
BAESA

DOREES BEAUTY SHOP
6 QUIRINO HWAY D & F BLDG RM 6
NOVALICHES PROPER

DOREES HOUSE OF BEAUTY
RAMIREZ ST J & F BLDG
NOVALICHES PROPER

DOYET BEAUTY PARLOR
F SUSANO RD DAEZ BLDG RM 204
NOVALICHES PROPER

DRA ELSA GENOVE SERRANO
699 QUIRINO HWAY
SAN BARTOLOME

DRAGON PHOTO COLOR
1003 QUIRINO HWAY
STA. MONICA

DUNGCO BARBER SHOP
POLYMEDIC AVE
FAIRVIEW

E & V FASHION HOUSE
164 SUSANO RD
SAN AGUSTIN

E A CENTER AIRCONDITIONING
20 DON JOSE
COMMONWEALTH

E A REFRIGERATION
20 DON M MARCOS AVE DON JOSE SUBD
COMMONWEALTH

E S BEAUTY CENTER
41 REGALADO AVE
FAIRVIEW

EDDIE BOY BEAUTY PARLOR
405 QUIRINO HWAY
TALIPAPA

EDGARDO RENPILLO LAW OFFICE
BLOCK 22 LOT 5
PASONG PUTIK

EDITHA'S DRESS SHOP
976 QUIRINO HWAY
NOVALICHES PROPER

EDNA'S BEAUTY PARLOR
999 QUIRINO HWAY
STA. MONICA

EDRALIN RECTO UPHOLSTERY
55 REGALADO AVE
FAIRVIEW

EENT SPECIALIST
QUIRINO HWAY J & E BLDG RM 2
NOVALICHES PROPER

EFREN TAILORING
SAN PONCIANO ST
CULIAT

EL COM ENGINEERING
175A QUIRINO HWAY
BAESA

ELIODORO V LARA LAW OFFICE
17 SAN PONCIANO ST
CULIAT

ELITE BEAUTY PARLOR
18 BUICK ST
FAIRVIEW

ELLEN ZAMORA BEAUTY PARLOR
913 QUIRINO HWAY
GULOD

EMIL'S WATCH REPAIR
TANDANG SORA
TANDANG SORA

EMILIANA BABY DRESS SHOP
183 KAINGIN RD
APOLONIO SAMSON

EMMY'S BEAUTY SALON
473 QUIRINO HWAY
TALIPAPA

ENTENG BARBER SHOP
291 QUIRINO HWAY
BAESA

ERLEN BEAUTY SHOP
MARCOS AVE DON JOSE SUBD
COMMONWEALTH

ERNA BEAUTY PARLOR
999 QUIRINO HWAY
STA. MONICA

ESPINA TAILORING
999 QUIRINO HWAY
STA. MONICA

ESQUOSOPA JOEL AIRCON TECHNICIAN
2054 EULOGIO ST
COMMONWEALTH

ESTRELLA ENGG & MACHINE SHOP
257 QUIRINO HWAY
BAESA

EUGENIO BARBER SHOP
232C T SORA
TANDANG SORA

EUGENIO CORA BEAUTY PARLOR
232C T SORA
TANDANG SORA

EVER & ADAM BEAUTY SALON
346 VISAYAS AVE
PASONG TAMO

EVER LIGHT SHOP
486 QUIRINO HWAY
BAGBAG

FABELIOS TAILOR DE LUXE
58 LISZT ST
COMMONWEALTH

FAJARDO TAILORING
32 QUIRINO HWAY
UNANG SIGAW

FAN HOUSE INDUSTRIAL SERVICES
DUMALAY ST
STA. MONICA

FAR EAST TAILORING
574 QUIRINO HWAY
BAGBAG

FASHION BEAUTY CENTER
139 SUSANO RD
SAN AGUSTIN

FASHION CLAIRE PARLOR
DUNHILL ST
FAIRVIEW

FAYE BEAUTY SHOP
22 STRAUSS ST
COMMONWEALTH

FE'S SALON & HAIR COUTURE
LAGRO SUBD BLOCK 20
PASONG PUTIK

FELIZMENA ROMULO LAW OFFICE
44 JAGUAR ST
FAIRVIEW

FELY'S BEAUTY PARLOR
244 GEN LUIS ST
NOVALICHES PROPER

FEMME FATALE BEAUTY CTR/BOUTIQUE
SECRED HEART VILL
PASONG PUTIK

FERNANDEZ J TAILORING/DRESS SHOP
576 KATARUNGAN
COMMONWEALTH

FIDELA'S PARLOR
532 QUIRINO HWAY
TALIPAPA

FILIPINIANA BEAUTY SHOP
28 KAINGIN RD CYPRESS VILL
APOLONIO SAMSON

FLORES ANN BEAUTY SHOP
NOVA MART STALL 6
NOVALICHES PROPER

FORTILLO RICARDO SHOP
504 TANDANG SORA AVE
TANDANG SORA

FRANCISCO NOEMI'S NOTARY PUBLIC
50 RAMIRES ST
NOVALICHES PROPER

FRIEND'S HOUSE OF BEAUTY
13 DATSUN COR MUSTANG ST
FAIRVIEW

FRIENDS IN FASHION
BLOCK 91 LOT 1 -A
PASONG PUTIK

FUNERARIA NOVALICHES
949 QUIRINO HWAY
NOVALICHES PROPER

FUNERARIA NOVALICHES
41 BUENAMAR ST
NOVALICHES PROPER

G CONSTANTINO'S DRESS SHOP
97 TANDANG SORA AVE
TANDANG SORA

G P ROBERT BEAUTY PARLOR
142 KAINGIN RD
APOLONIO SAMSON

G REYES HAIR & MAKE UP STUDIO
599 QUIRINO HWAY
BAGBAG

GALANG ROMEO SHOP
23 BUENAMAR ST
NOVALICHES PROPER

GALARPE ELECX & REF SHOP
TANDANG SORA AVE
TANDANG SORA

GANDHI'S SHOP
35 HOWMART RD
APOLONIO SAMSON

GANIZON DRESSMAKING
BAUYO RD
TALIPAPA

GARY BOY HAIR SALON
510 QUIRINO HWAY
TALIPAPA

GARY'S FASHION DESIGN
LONDON DRIVE
GULOD

GAY NAFEINE BEAUTY PARLOR
2416 T SORA
TANDANG SORA

GEMINI DRESS SHOP
LAGRO SUBD BLOCK 20
PASONG PUTIK

GENYANG BEAUTY PARLOR
919 QUIRINO HWAY
GULOD

GIRLSHALOW BEAUTY CARE
LAGRO SUBD BLOCK 21
PASONG PUTIK

GLAMOUR
ATHERTON COR ADRIAN BLOCK 7 LOT 2
PASONG PUTIK

GLAMOUR LIFESTYLE BEAUTY SALON
69 REGALADO AVE
FAIRVIEW

GLOREM BEAUTY SALON
214 TANDANG SORA AVE
TANDANG SORA

GLORIVI BEAUTY SALON
LAGRO SUBD BLOCK 41
PASONG PUTIK

GLORY'S BEAUTY PARLOR
141 STEVE ST
COMMONWEALTH

GOLDILUCKS LAUNDRY SERVICE
330 QUIRINO HWAY
BAESA

GOLDSMITH
1102 EDSA
UNANG SIGAW

GOLDSMITH SHOP
264A TANDANG SORA COR VISAYAS AVE
TANDANG SORA

GOMEL TELEVISION REPAIR SHOP
VETERANS VILL AREA 9
PASONG TAMO

GONZALES M REPAIRING UPHOLS
PHILAND SUBD
PASONG TAMO

GREG SHOES REPAIRSHOP
27 F SUSANO RD
NOVALICHES PROPER

GREGG SHOE REPAIR SHOP
257 GEN LUIS ST
NOVALICHES PROPER

GUZMANOS BEAUTY PARLOR
620 KATUPARAN
COMMONWEALTH

HAIR SHOP
993 QUIRINO HWAY
STA. MONICA

HAIRLINES BY DONNA'S
MALIGAYA PARK SUBD
PASONG PUTIK

HAIRMART BEAUTY PARLOR
QUIRINO HWAY NOVALICHES
PASONG PUTIK

HANANAH JOSIE FASHION HOUSE
BLOCK 64 LOT 21
PASONG PUTIK

HEADSTOP BEAUTY SALON
3526 TANDANG SORA VISAYAS AVE
TANDANG SORA

HEDIE UNISEX BEAUTY SHOP
TERESA HTS BLOCK 4 LOT 10
PASONG PUTIK

HELEN PARLOR
74 DUNHILL ST
FAIRVIEW

HITECH SHOP
608 QUIRINO HWAY
BAGBAG

HORSE BEAUTY PARLOR
139 TANDANG SORA AVE
TANDANG SORA

HORSE BEAUTY PARLOR
183 TANDANG SORA AVE
TANDANG SORA

PROFESSIONAL SERVICES

KAKAI BODY LINE FITNESS WORLD
962 RAMIREZ ST
NOVALICHES PROPER

KARLA'S BEAUTY SHOP
BLOCK 42 LOT 65
PASONG PUTIK

KARLA'S BEAUTY SHOP
BLOCK 17 LOT 1
PASONG PUTIK

KEN-GUENSEN WELDING SHOP
424 QUIRINO HWAY
TALIPAPA

KING FUNERAL HOME
1081 QUIRINO HWAY
KALIGAYAHAN

KRISTINE BEAUTY PARLOR & GIFTSHOP
259 T SORA VISAYAS AVE
TANDANG SORA

L D SILKSCREEN MASTER
20 LUALHATI ST MANOTOC SUBD
BAESA

L F B PHOTO
602 SUSANA ST
GULOD

L J'S TAILORING
TANDANG SORA COR VISAYAS AVE
TANDANG SORA

L L LEATHER CONTRACTOR
22 MOLAVE DRIVE
NAGKAISANG NAYON

L M & SONS WATCH SERVICE CENTER
QUIRINO HWAY
NOVALICHES PROPER

LA BONITA BEAUTY SALON
7 HIGH ST GRACE VILL
APOLONIO SAMSON

LA PLANA UPHOLSTERY SHOP
5 SABILA ST
TALIPAPA

LADY CHARM
93B MENDEZ RD
BAESA

LADY LYN BEAUTY PARLOR
1168 QUIRINO HWAY COR JON JI ST
KALIGAYAHAN

LAGRO MEDICAL & LYING-IN CLINIC
LAGRO SUBD BLOCK 11
PASONG PUTIK

LAVIDA BEAUTY SUITE
1 CORONET COR JAGUAR ST
FAIRVIEW

LAXA TAILORING
GERONIMO ST
STA. MONICA

LAYVA ARMANDO HOME APPL SERVICE
746 TANDANG SORA AVE INT 4
TANDANG SORA

LEON'S BARBER SHOP
10 K SANYO RD
BAGBAG

LEONARDO TAMAYO DRESSMAKING
53 MARTAN ST
COMMONWEALTH

LEOPOLDO SABUROL DRESSMAKING
2132 VILLONGCO ST
COMMONWEALTH

LEXIES BEAUTY CENTER
993 QUIRINO HWAY
STA. MONICA

LEYNES CENON TAILORING
VETERANS VILL
PASONG TAMO

LIKHA BEAUTY SALON
971 RIVERSIDE ST
COMMONWEALTH

LILY ROSE DRESS SHOP
FAIRVIEW AVE
FAIRVIEW

LINDA HOUSE OF BEAUTY
117 TANDANG SORA AVE
PASONG TAMO

LITO'S BARBER SHOP
160 QUIRINO HWAY
BAESA

LITRATO KO PHOTOGRAPHY
479 QUIRINO HWAY
TALIPAPA

LIWAN UPHOLSTERY
820 QUIRINO HWAY
GULOD

LIZARDO ARTURO UPHOLSTERY
42 DAMONG MALIIT RD
NAGKAISANG NAYON

LIZARDO DRESS SHOP
VETERANS VILL AREA 9
PASONG TAMO

LOLIT'S BEAUTY PARLOR
36 ILANG ILANG ST
NAGKAISANG NAYON

LOLITA PANOCA DRESS SHOP
BLOCK 17 LOT 3
PASONG PUTIK

LOOK PARLOR
580 QUIRINO HWAY
BAGBAG

LOOKING GOOD BEAUTY
SUSANO RD
SAN AGUSTIN

LOOSE & FIRM GYM
TANDANG SORA AVE AMINA BLDG
TANDANG SORA

LOTA'S BEAUTY SHOP
BLOCK 42 LOT 63
PASONG PUTIK

LOTA'S BEAUTY SHOP
BLOCK 42 LOT 38
PASONG PUTIK

LOURDES TAILORING
643 KATUPARAN
COMMONWEALTH

LUVIMIN DRESS SHOP
2 KASUNDUAN ST
COMMONWEALTH

LYDIA'S BEAUTY PARLOR
EDSA BALINTAWAK FAMILY PUB MKT
APOLONIO SAMSON

M J BEAUTY SALON
93 DUMALAY ST
STA. MONICA

M R J PHOTO CENTER
153 QUIRINO HWAY
BAESA

M S UNISEX SALON
FAIRVIEW AVE
FAIRVIEW

M T WATCH SERVICE CENTER
TANDANG SORA STALL 14
TANDANG SORA

MAGIC TOUCH UNISEX BEAUTY SALON
264C TANDANG SORA AVE
TANDANG SORA

MAI DRESS SHOP
49 KAMIAS RD
COMMONWEALTH

MALIE RUBEN WOOD LAMINATION
34 G ABBEY RD
BAGBAG

MALLARI LAW OFFICE
BLOCK 42 LOT 23
PASONG PUTIK

MANEX SERVICE CENTER
AGONCILLO ST
NOVALICHES PROPER

MANG BERTING REPAIR SHOP
233 SAMPAGUITA ST
COMMONWEALTH

MARANATHA
936 QUIRINO HWAY BONIFACIO BLDG
NOVALICHES PROPER

MARCON ENGINEERING SERVICE
720 QUIRINO HWAY
SAN BARTOLOME

MARIFEL'S BEAUTY PARLOR
483 QUIRINO HWAY
TALIPAPA

MARINA'S TOY BALLOONS/DRESS SHOP
45 BUENAMAR ST
NOVALICHES PROPER

MARISOL BEAUTY SALON
138 QUIRINO HWAY
BAESA

MARU'S DRESS SHOP
724 QUIRINO HWAY
GULOD

MASCO REPAIR SHOP
471 QUIRINO HWAY
TALIPAPA

MAYER TAILORING SHOP
F SUSANO RD
NOVALICHES PROPER

MAYLAH HAIR STYLISH
982 RIVERSIDE ST
COMMONWEALTH

MENDOZA TAILORING SHOP
1186 EDSA
UNANG SIGAW

MESSINA'S UMBRELLA REPAIR SHOP
244 GEN LUIS ST
NOVALICHES PROPER

MICRO NOVA SERVICE CENTER
108 SUSANO RD
SAN AGUSTIN

MILA'S BAKE SHOP
319B TANDANG SORA AVE
PASONG TAMO

MIMI'S BEAUTY SHOP
FAIRVIEW AVE
FAIRVIEW

MINI BAKE SHOP
265 GEN LUIS ST
NOVALICHES PROPER

MINI BAKE SHOP
265 GEN LUIS ST
NOVALICHES PROPER

MIPANIA NESTOR TAILORING
32 DONMMARCOS AVE COR KATUPARAN ST
COMMONWEALTH

MIRACLE ELECTRONICS SERVICE
BLOCK 64 LOT 9
PASONG PUTIK

MIRAKU BOEKI BEAUTY SHOP
159 QUIRINO HWAY
BAESA

MIRANDA STUDIO
F SUSANO RD DAVESTER BLDG RM 200
NOVALICHES PROPER

MIRRIAM HAIRSTYLE
18M OLIVEROS ST
APOLONIO SAMSON

MJS REF & OFFICE MACHINE SERVICE
LAGRO SUBD BLOCK 84
PASONG PUTIK

MODA TOTAL
3 G SAUYO RD
BAGBAG

MODERN LOOK & DRESS SHOP
BURBANK ST BLOCK 35
PASONG PUTIK

MONARCH TAILORING
976A QUIRINO HWAY
NOVALICHES PROPER

MONREAL ARNULFO TAILORING SHOP
99 OLD SAMSON RD
APOLONIO SAMSON

MORALES BEAUTY PARLOR
252 GEN LUIS ST
NOVALICHES PROPER

MORE CITA BEAUTY SHOP
50 S FRANCISCO ST
SAN BARTOLOME

MOSO REPAIR SHOP
FAIRVIEW AVE
FAIRVIEW

MR QUICKIE SHOE REPAIR
FOREST HILL
GULOD

MS SASH CONTRACTOR
670B QUIRINO HWAY
SAN BARTOLOME

MUEQUE COSTUME SHOP
VETERANS VILL
PASONG TAMO

MULTI - IMAGE
50A RAMIREZ ST
NOVALICHES PROPER

MYRELL'S BAKERY
188 QUIRINO HWAY
BAESA

MYRNA'S UNISEX BEAUTY PARLOR
168 GEN LUIS ST
NAGKAISANG NAYON

NAVALES TAILORING SHOP
BLOCK 42 LOT 59
PASONG PUTIK

NAZARETH REPAIR SERVICE
772 QUIRINO HWAY
SAN BARTOLOME

NEIGHBORHOOD UPHOLSTERY SHOP
735 TANDANG SORA MINDANAO AVE
TANDANG SORA

NELDEN'S VIDEO CENTER & GIFT SHOP
5 CYPRESS VILL
APOLONIO SAMSON

NELLIE N LORICA DRESSMAKING
113 DON MARIANO HWAY
COMMONWEALTH

NERFECO SHOE REPAIR
TANDANG SORA AVE
TANDANG SORA

NERJA TAILORING
481 KAUNLARAN
COMMONWEALTH

NETH'S HOUSE OF BEAUTY
A BONIFACIO AVE
UNANG SIGAW

NEW SPRING UPHOLSTERY
237 GEN LUIS ST
NOVALICHES PROPER

NEW YOU BEAUTY SALOON
21 V LUNA RD
COMMONWEALTH

NG SOLITA DRESS SHOP
20 STA SABRINA ST
TALIPAPA

NHORIE'S BEAUTY HOUSE
166 QUIRINO HWAY
BAESA

NICOLAS ROBERTO IRON WORK SHOP
DONA ROSARIO ST
NOVALICHES PROPER

NID'S BEAUTY SALON
631 QUIRINO HWAY
BAGBAG

NITHORSE BEAUTY LANE
LAGRO SUBD BLOCK 78
PASONG PUTIK

NITZ BEAUTY PARLOR
BLOCK 27 LOT 5
PASONG PUTIK

NOLI MEDALLA SHOP
40 BUENAMAR ST
NOVALICHES PROPER

NORA'S BEAUTY PARLOR
25 F SUSANO RD
NOVALICHES PROPER

NORA'S BEAUTY PARLOR
32 PIPIT ST
TALIPAPA

NORIE'S UNISEX BEAUTY SHOP
QUIRINO HWAY
GULOD

NORMINIA REYES SHOP
QUIRINO HWAY
NOVALICHES PROPER

NORTHSTAR UPHOLSTERY REPAIR SHOP
330 QUIRINO HWAY
BAESA

NOVALICHES SLAUGHTER HOUSE
MAYON ST
NAGKAISANG NAYON

OBRERO BARTOLOME SHOP
62 GENERAL AVE COR TANDANG SORA
TANDANG SORA

OCAMPO ARLENE DRESS SHOP
3 LI PAXTON ST
FAIRVIEW

OLD WEST TAILORING
F SUSANO RD
NOVALICHES PROPER

PROFESSIONAL SERVICES

Q R ANTONIO JEWELRY REPAIR SHOP
545 QUIRINO HWAY
TALIPAPA

QUIAMBAO DRESS SHOP
VETERANS VILL
PASONG TAMO

QUINAN DRESS SHOP
14 MALIBU ST
FAIRVIEW

R A J TEXTILE & DRES SHOP
983 QUIRINO HWAY
NOVALICHES PROPER

R F BARBER SHOP
479 QUIRINO HWAY
TALIPAPA

R HONRADO'S BEAUTY SHOP
721C QUIRINO HWAY
SAN BARTOLOME

R M'S TAILORING
30 MUSTANG ST
FAIRVIEW

R N R TAILORING
684 QUIRINO HWAY
SAN BARTOLOME

R U ULBATA JEWELRY & REPAIR SHOP
BLOCK 42 LOT 63
PASONG PUTIK

RAMOS ANNA SHOP
89 TANDANG SORA AVE
TANDANG SORA

RAMOS EMANUEL DRESS SHOP
7E CHRISTINE ST PARKWAY VILL
APOLONIO SAMSON

RAMOS ESTHER BEAUTY PARLOR
NOVA MART
NOVALICHES PROPER

RANARIO GERALDO TAILORING
2018 EULOGIO ST
COMMONWEALTH

RANJER SHOES REPAIR & SHINE
11 KATUPARAN ST
COMMONWEALTH

RASYL BEAUTY SHOP
BLOCK 77 LOT 10
PASONG PUTIK

REAL STUDIO
956 QUIRINO HWAY
NOVALICHES PROPER

REB'S TAILORING
140 QUIRINO HWAY
BAESA

REGAL HAIR & MAKE-UP
J P RAMOY ST
TALIPAPA

REMY'S BEAUTY PARLOR & EATERY
435 QUIRINO HWAY
TALIPAPA

REMY'S HAIR SALON
8 PONTIAC ST
FAIRVIEW

RENE CUSTOM TAILORING
138 QUIRINO HWAY
BAESA

REYES CATALINO SHOP
76 SUSANO RD
SAN AGUSTIN

REYES REPAIRING SHOP
316 TANDANG SORA AVE
PASONG TAMO

REYES TAILORING
320 TANDANG SORA AVE
PASONG TAMO

RHEA MERCADO HAIR SALON
267 GEN LUIS ST
NOVALICHES PROPER

RIVERA'S TAILORING
40 LORO ST
TALIPAPA

RIZARI ROBERTO SHOP
175 LAPU-LAPU ST
NOVALICHES PROPER

RO-VI TAILORING
LAGRO SUBD BLOCK 55
PASONG PUTIK

ROBI-DUMIK VIDEO CLEAR TAPES
555 TANDANG SORA CULIAT
TANDANG SORA

RODA MAMEZE HAIR DRESSER
261 GEN LUIS ST
NOVALICHES PROPER

RODOLFO DRESS SHOP
PALANAS COMPD
VASRA

RODOLFO F REYNOSO LAW OFFICE
BLOCK 15 LOT 7
PASONG PUTIK

ROGER'S TAILORING
17 KATUPARAN ST
COMMONWEALTH

ROLLING SHOP
FAIRVIEW AVE
FAIRVIEW

ROMA-TWINS BEAUTY PARLOR
15 KATUPARAN
COMMONWEALTH

ROMÁNA DRESS SHOP
580 J P RAMOY ST
TALIPAPA

ROMERO DRESS SHOP
BLOCK 13 LOT 33
PASONG PUTIK

ROSA'S DRESS SHOP
8 PAPUA ST
TALIPAPA

ROSE BEAUTY PARLOR
200 P DE LA CRUZ ST
SAN BARTOLOME

ROW EMILY BETA TAPES
772 QUIRINO HWAY
SAN BARTOLOME

ROXAS SHOE SHOP
BLOCK 44 LOT 22
PASONG PUTIK

ROY'S TAILORING
555 KAUNLARAN
COMMONWEALTH

RUTH ROMAN TAILORING & DRESS SHOP
SITIO 2
CONSTITUTION HILLS

RUZIELL'S DRESS SHOP
49 KAMIAS RD
COMMONWEALTH

S & G CANTEEN & VULCANIZING SHOP
REGALADO COR BURBANK BLK 42 LOT 38
PASONG PUTIK

S B SHOE BANK
471 QUIRINO HWAY
TALIPAPA

SALON DE LAGRO
LAGRO SUBD BLOCK 21
PASONG PUTIK

SALUDES LAW OFFICE
257 QUIRINO HWAY
BAESA

SALVIDA SHOP
909 QUIRINO HWAY
GULOD

SAMMY'S PHOTO SERVICE
SITIO I
CONSTITUTION HILLS

SAMSON & DELILAH BEAUTY PARLOR
LAGRO SUBD BLOCK 79
PASONG PUTIK

SAN ANTONIO ROGELIO TAILORING
617 RIVERSIDE ST
COMMONWEALTH

SANITARY BARBER SHOP
4 OLIVEROS DRIVE
APOLONIO SAMSON

SANITARY STEAM LAUNDRY INC
TANDANG SORA STALL 14
TANDANG SORA

SANTOS LAW OFFICE
464 QUIRINO HWAY
TALIPAPA

SANTOS SATURNINO REPAIR SHOP
183 KAINGIN RD
APOLONIO SAMSON

SARMING JOSEFINA DRESSMAKING
47 MILAGROSA ST
TALIPAPA

SASSI HAIR SALON
446 TANDANG SORA
CULIAT

SASSI HAIR SALON
444A TANDANG SORA AVE
TANDANG SORA

SAULO PACIFICO SHOP
20 BUENAMAR ST
NOVALICHES PROPER

SENCEL TAILORING
433 QUIRINO HWAY
TALIPAPA

SHYLAS HOUSE OF BEAUTY
591 QUIRINO HWAY
BAGBAG

SILKWAVE BEAUTY PARLOR
154 QUIRINO HWAY
BAESA

SINGER SERVICE CENTER
FAIRVIEW AVE
FAIRVIEW

SIOPY BARBER SHOP
1082 RIVERSIDE ST
COMMONWEALTH

SLIM LINE HAIR SALON FASHION
259 T SORA VISAYAS AVE
TANDANG SORA

SLIMMERS AEROBIC CENTER
RAMIREZ ST
NOVALICHES PROPER

SMART DRESS SHOP
LAGRO SUBD BLOCK 77
PASONG PUTIK

SOL'S BEAUTY PARLOR
148 QUIRINO HWAY
BAESA

SOMETHING DIFFERENT BEAUTY SALON
REGALADO COR DART ST
FAIRVIEW

SONIA BEAUTY SHOP
7 SAN PABLO ST
NAGKAISANG NAYON

SORIANO BARBER SHOP
319 TANDANG SORA AVE
PASONG TAMO

SORIANO PEPE AIRCON REPAIR
80 KAINGIN RD
APOLONIO SAMSON

SPOTLIGHT BEAUTY PARLOR
588 QUIRINO HWAY
BAGBAG

ST MATTHEW FUNERAL SERVICES
167 KAINGIN RD
APOLONIO SAMSON

ST MATTHEW MEMORIAL LIFE PLAN INC
948 QUIRINO HWAY REYES BLDG
NOVALICHES PROPER

STAR JEANS TAILORING
482 QUIRINO HWAY
TALIPAPA

SUNIGAS ELECNC & REFNG CTR
BUENAMAR ST
NOVALICHES PROPER

SWEET LADY BEAUTY PARLOR
130 OLD SAMSON RD
APOLONIO SAMSON

T Y K BEAUTY PARLOR
P DE LA CRUZ ST
SAN BARTOLOME

TABAS TAILORING
947 QUIRINO HWAY FRANCISCO BLAG
NOVALICHES PROPER

TABIEN TAILORING
15 J P RAMOY ST
TALIPAPA

TALASTAS RODOLFO REPAIR SHOP
191 GEN LUIS ST
NAGKAISANG NAYON

TARCING BEAUTY PARLOR
221B P DELA CRUZ ST
SAN BARTOLOME

TENEDERO REPAIR SHOP
1048 QUIRINO HWAY
STA. MONICA

TERESA BAGALA BEAUTY PARLOR
18 SUSANA ST
GULOD

TESS BEAUTY PARLOR
786 QUIRINO HWAY
GULOD

TESSIE'S BEAUTY PARLOR
44 GEN LUIS ST NEW MAR-CI ARCADE
NOVALICHES PROPER

TESSIE'S PARLOR
594 QUIRINO HWAY
BAGBAG

THREE SISTER CARINDERIA
219 P DE LA CRUZ ST
SAN BARTOLOME

TONET'S ORIGINAL
1001 QUIRINO HWAY
STA. MONICA

TONETTE'S HAIR SALON
1019 QUIRINO HWAY
STA. MONICA

TONY'S ELECTROTEK
1186 EDSA
UNANG SIGAW

TONY'S SURE CORNER SHOT
BRISTOL ST COR BROZON ST
PASONG PUTIK

TORIBIO DANNY SHOP
TANDANG SORA AVE AMINA BLDG
TANDANG SORA

TORROCHA BEAUTY SHOP
BLOCK 90 LOT 16
PASONG PUTIK

TOTOY SIGN SERVICES
TANDANG SORA AVE
TANDANG SORA

TRIPLE J REPAIR SHOP
A BONIFACIO AVE
UNANG SIGAW

UNISEX BEAUTY PALOR
502 TANDANG SORA CULIAT
TANDANG SORA

UNISEX BEAUTY PARLOR
NORTH DIVERSION RD
UNANG SIGAW

UNISEX BEAUTY PARLOR
1182 EDSA
UNANG SIGAW

V G BEAUTY PARLOR
478 QUIRINO HWAY
TALIPAPA

VALENCIA PLASTIC ART SIGN
TANDANG SORA COR VISAYAS AVE
TANDANG SORA

VALENCIA ROGER SHOP
TANDANG SORA COR VISAYAS AVE
TANDANG SORA

VALENZUELA'S TAILORING
580 J P RAMOY ST
TALIPAPA

VAN CARLOS BEAUTY SALOON
21 V LUNA RD
COMMONWEALTH

VANADIS SALON DE BEAUTE/BOUTIQUE
MASAGANA ST MANOTOC SUBD
BAESA

VANERE'S HOUSE OF BEAUTY
624 QUIRINO HWAY
BAGBAG

VANGIE BEAUTY PARLOR
1013 QUIRINO HWAY
STA. MONICA

VANGIE'S BEAUTY PARLOR
30 DON M MARCOS AVE
COMMONWEALTH

VARGAS JUN REPAIR SHOP
2 REYNALDO ST
NAGKAISANG NAYON

VENTURA'S BETAMAX REPAIR SHOP
551 QUIRINO HWAY
TALIPAPA

VICKY'S BEAUTY PARLOR
BLOCK 43 LOT 1
PASONG PUTIK

WHOLESALE AND REATIL TRADE

A & M PHOTO SUPPLY
950 QUIRINO HWAY
NOVALICHES PROPER

WHOLESALE AND RETAIL TRADE

181 JUNK SHOP
1054 QUIRINO HWAY
STA. MONICA

3 J'S GENERAL MERCHANDISE
NOVA MART STALL 36
NOVALICHES PROPER

3 M'S MERCHANDISE
79 OLD SAUYO RD
SAUYO

3-P'S MARBLE
1148 EDSA
APOLONIO SAMSON

3M JUNK SHOP
BUENAMAR ST
NOVALICHES PROPER

4 ROSES BARATILYO STORE
KATUPARAN MKT STALL 8
COMMONWEALTH

6 SISTER'S GENERAL MERCHANDISE
1001 QUIRINO HWAY
STA. MONICA

7 M MARBLE SUPPLY
1156 EDSA BALINTAWAK
APOLONIO SAMSON

7A MINI MART
950 QUIRINO HWAY
NOVALICHES PROPER

A & M BALLOONS
2 JORDAN VALLEY
BAESA

A & R SSARI STORE
19 FERRARI ST
FAIRVIEW

A & S FAIRLANE STORE
49 FAIRLANE ST
FAIRVIEW

A & S SSARI STORE
1 VICEROY COR DUNHILL ST
FAIRVIEW

A A SUNFLOWER GENERAL MERCHANDISE
223 QUIRINO HWAY
BAESA

A B RAMOS GROCERY
FAIRVIEW AVE
FAIRVIEW

A B ROSARY RICE & CORN SUPPLY
FAIRVIEW AVE
FAIRVIEW

A BAETIONG PEBBLE SUPPLY
1032 EDSA BALINTAWAK
APOLONIO SAMSON

A BAGAY VARIETY STORE
1 KATUPARAN ST
COMMONWEALTH

A C PHARMACY
259 T SORA VISAYAS AVE
TANDANG SORA

A C S ENT COMPUTER CENTER
BLOCK 46 LOT 1
PASONG PUTIK

A DAEZ GEN MDSE
25 F SUSANO RD
NOVALICHES PROPER

A DAEZ POULTRY SUPPLY
25 F SUSANO RD
NOVALICHES PROPER

A DE GUZMAN GRAIN RETAILER
SITIO 6
CONSTITUTION HILLS

A DELMUNDO'S STORE & GRAINS RTLR
1 J P RAMOY ST
TALIPAPA

A G MEART PHARMACY
253 T SORA
TANDANG SORA

A J MARBLE CENTER
1135 EDSA BALINTAWAK
APOLONIO SAMSON

A L S MARKETING ENTERPRISES
EDSA LA CAMPANA CMPD
UNANG SIGAW

A M DEL MUNDO RICE DEALER
3 J P RAMOY ST
TALIPAPA

A M RAPOSAS ENTERPRISES
1080 EDSA BALINTAWAK
APOLONIO SAMSON

A N A MINI GROCERY
QUIRINO HWAY
BAESA

A NICOLAS CONCRETE PRODUCTS
SACRED HEART SUBD BLOCK 10 LOT 3
PASONG PUTIK

A R VITUG CONCRETE PRODUCTS
SUSANO RD
SAN AGUSTIN

A R VITUG TRADING
719 QUIRINO HWAY
SAN BARTOLOME

A S MARCOS FURNITURE
QUIRINO HWAY
GULOD

A SIMEON TRADING
174 QUIRINO HWAY
GULOD

A SQUARE MARKETING
73 FAIRVIEW AVE
FAIRVIEW

AB PHOTO SQUARE & GENERAL MDSE
993 QUIRINO HWAY
STA. MONICA

ABAD SELO BANANA RETAILER
NOVA WET & DRY MKT STALL 15
NOVALICHES PROPER

ABANADOK SSARI STORE
REGALADO COR DART ST
FAIRVIEW

ABE'S SSARI STORE
ASTER COR DAISY ST
FAIRVIEW

ABELARDO SSARI STORE
964 QUIRINO HWAY
NOVALICHES PROPER

ABILO GRAVEL & SAND
360 TANDANG SORA
CONSTITUTION HILLS

ABILO REMY SSARI STORE
360A TANDANG SORA AVE
TANDANG SORA

ABLAN T CALTEX GASOLINE STATION
FAIRVIEW COR REGALADO
FAIRVIEW

ABONITA EXQUIEL FIGURINE STORE
FLEA DON M MARCOS AVE
COMMONWEALTH

ABQUINO ELADIO SCHOOL SUPPLIES
ARAYAT COR MAYON ST
NAGKAISANG NAYON

ABUNDO D XEROX CTR & RECORD BAR
976B QUIRINO HWAY
NOVALICHES PROPER

ACE GLASS & ALUMINUM SUPPLY
482 QUIRINO HWAY
TALIPAPA

ACEBEDO OPTICAL
EDSA BALINTAWAK GAIETY SUPMKT
APOLONIO SAMSON

ACTION PHARMACY
1018 QUIRINO HWAY
STA. MONICA

ACUNA CONCRETE PROD GRAVEL & SAND
734 TANDANG SORA AVE
TANDANG SORA

ACUNA STORE
87 TANDANG SORA AVE
TANDANG SORA

ADDELLE MINI MART
579 QUIRINO HWAY
BAGBAG

ADIA MERCHANDISING CORP
861 QUIRINO HWAY
GULOD

ADINO STORE
TANDANG SORA AVE COR VISAYAS AVE
TANDANG SORA

ADMIRAL LUMBER
106 QUIRINO HWAY
BALONG BATO

ADNVL INTERIORS
1035 QUIRINO HWAY
STA. MONICA

ADOKAS DRYGOODS
RAMIREZ ST J & F BLDG
NOVALICHES PROPER

ADSIHAN ATBP
QUIRINO HWAY NOVA FOOD PLAZA
STA. MONICA

AGID COMMERCIAL
R & R WET & DRY MKT STALL 5
NOVALICHES PROPER

AGLO O ENTERPRISES
17 NORTH DIVERSION RD
UNANG SIGAW

AGONOY TRADING CORP
MARCOS AVE DON JOSE SUBD
COMMONWEALTH

AGUNA GIFT ITEMS/SPECIAL MEAT PROD
75 TANDANG SORA AVE COR VISAYAS AVE
TANDANG SORA

AIDA DIONALDO GRAIN RETAILER
SITIO I
CONSTITUTION HILLS

AIDA'S MINI MART
48 BENEFITS ST
SANGANDAAN

AISA DRUG
585 QUIRINO HWAY
BAGBAG

AL LEGASPI GRAVEL & SAND
1189 QUIRINO HWAY NIGTNGALE ST
KALIGAYAHAN

AL-ROSE MINI STORE
TANDANG SORA GEN AVE
TANDANG SORA

ALAS IMELDA STORE
TANDANG SORA AVE
TANDANG SORA

ALAYAN BICYCLE STORE
610 QUIRINO HWAY
BAGBAG

ALCALDES PHARMACY
1182 EDSA ORIENTAL PLAZA
UNANG SIGAW

ALCANTARA'S ENTERPRISES
134 15TH AVE
BAGONG SILANG

ALEJANDRO PATRICIO RATTAN
6 ARACELI ST
GULOD

ALEM LUMBER & HARDWARE
1127 QUIRINO HWAY
KALIGAYAHAN

ALEXIS GENERAL MERCHANDISE
241 GEN LUIS ST
NOVALICHES PROPER

ALIER FE GROCERY ITEMS RETAILER
NOVA WET & DRY MKT STALL 10 A
NOVALICHES PROPER

ALIFRE GENERAL MERCHANDISE
TANDANG SORA COR VISAYAS AVE
TANDANG SORA

ALING EPANG'S DRIED FISH
QUIRINO HWAY SUSANO MKT
NOVALICHES PROPER

ALING LOLING GROCERY & POULT FEEDS
580 J P RAMOY ST
TALIPAPA

ALING MARY STORE
DUMALAY ST
STA. MONICA

ALITHEA CARINDERIA & GEN MDSE
459 QUIRINO HWAY
TALIPAPA

ALL STARS GEN MDSE & SCH SUPL
730 TANDANG SORA AVE
TANDANG SORA

ALLANDALE SPORTS LINE
860B QUIRINO HWAY
GULOD

ALLANDALE SPORTS LINE
45C BUENAMAR ST
NOVALICHES PROPER

ALLEN & CATHY ENTERPRISES
DUMALAY ST
STA. MONICA

ALLIED POULTRY SUPPLY
1135 EDSA BALINTAWAK
APOLONIO SAMSON

ALMA VILLANUEVA SSARI STORE
DON M MARCOS AVE
COMMONWEALTH

ALMANON STORE
VETERANS VILL AREA 9
PASONG TAMO

ALTAREJOS STORE
1 SORA COR VISAYAS AVE STALL 81
TANDANG SORA

ALTO PHARMACY
11 VISAYAS ST
VASRA

ALVAREZ STORE
NARRA ST
NAGKAISANG NAYON

ALVISSE ENTERPRISES
319 QUIRINO HWAY
BAESA

AME'S VARIETY STORE
19 AMES ST BLOCK 19 LOT 19
PASONG PUTIK

AMITY DRUG STORE
947 QUIRINO HWAY
NOVALICHES PROPER

AMMA-LYN'S VARIETY STORE
LAGRO SUBD BLOCK 19
PASONG PUTIK

AMPIE'S GENERAL MERCHANDISE
976 QUIRINO HWAY
NOVALICHES PROPER

AMTRAQ SPORTS & AIR GUN SERVICE
241 GEN LUIS ST
NOVALICHES PROPER

AMY'S THRIFT SHOP
1185 QUIRINO HWAY
KALIGAYAHAN

ANDA'S RICE DEALER
958 QUIRINO HWAY
NOVALICHES PROPER

ANG PIO JUNK SHOP
10 DAMONG MALIIT RD
NAGKAISANG NAYON

ANG SIAN TRADING
EDSA LA CAMPANA CMPD
UNANG SIGAW

ANGEL ALVAREZ STORE
NARRA ST
NAGKAISANG NAYON

ANGEL'S BALLOONS & CHAIR
15 GEN LUIS ST
NAGKAISANG NAYON

ANGEL'S MERCHANDISING
GAIETY SUPERMARKET
APOLONIO SAMSON

ANGELITA MARCELINO STORE
SACRED HEART VILL MKT
PASONG PUTIK

ANGIE'S GIFT SHOP
QUIRINO HWAY
NOVALICHES PROPER

ANGIE'S GIFT SHOP & MONEY CHANGER
FOREST HILL
GULOD

ANITA TARIMAN SSARI STORE
12 J LUNA ST
STA. LUCIA

ANITA'S STORE
LITEX I B P RD
COMMONWEALTH

ANJO TRADING
60
BALONG BATO

ANN'S DRUG STORE
1345 SUSANO RD
SAN AGUSTIN

WHOLESALE AND RETAIL TRADE

ATINON TRADING
1036 QUIRINO HWAY
STA. MONICA

AUINGAN OPTICAL
GEN LUIS ST NEW MAR-CI ARCADE
NOVALICHES PROPER

AURA'S SSARI STORE
PETER ST BLOCK 4 LOT 3
SAN BARTOLOME

AURING'S MINI MART
F SUSANO RD
NOVALICHES PROPER

AUTO SUPPLY & GEN MERCHANDISING
68 TANDANG SORA
CULIAT

AVEMACO INTL TRADERS CORP
1131 EDSA BALINTAWAK
APOLONIO SAMSON

AVILAR AVELINO SSARI STORE
20 VICEROY ST
FAIRVIEW

AVON
RAMIREZ ST J & F BLDG
NOVALICHES PROPER

AXIOM COMMERCIAL
4 BUENAMAR ST
NOVALICHES PROPER

AYHON SSARI STORE
LITEX I B P RD
COMMONWEALTH

B & E GEN MERCHANDISE
LAGRO SUBD BLOCK 21
PASONG PUTIK

B & R GROCERY
97 MENDEZ RD
BAESA

B B FISCHER & CO INC
DON M MARCOS AVE BLOCK 1 LOT 41
PASONG PUTIK

B B L STORE
585 QUIRINO HWAY
BAGBAG

B B T CORP
537 QUIRINO HWAY
TALIPAPA

B L I M S MERCHANDISING
108 KAINGIN RD
APOLONIO SAMSON

B R RAMOS TRADING
285 QUIRINO HWAY
BAESA

B S GEN MERCHANDISE
BLOCK 42 LOT 31
PASONG PUTIK

B S PAINT CENTER & TRADING
1017 QUIRINO HWAY
STA. MONICA

BABY'S GENERAL MERCHANDISE
78 TANDANG SORA AVE
TANDANG SORA

BABY'S GIFT SHOPPE
78 TANDANG SORA
TANDANG SORA

BABY'S STORE
702 RIVERSIDE ST
COMMONWEALTH

BACENILLO STORE
LITEX I B P RD
COMMONWEALTH

BADIANO SIMON REWINDING
108 HOMWART RD
APOLONIO SAMSON

BAESA CALTEX
158 QUIRINO HWAY
BAESA

BAESA RICE SUPPLY
162 QUIRINO HWAY
BAESA

BAESA SHELL STATION
161 QUIRINO HWAY
BAESA

BALANE REGINA STORE
428C TANDANG SORA AVE
TANDANG SORA

BALBANTRO
GERONIMO ST
STA. MONICA

BALINTAWAK DRUG
23C NORTH DIVERSION RD
UNANG SIGAW

BALINTAWAK PLASTIC CENTER
1-17 EDSA BALINTAWAK
APOLONIO SAMSON

BALMES PEDRO STORE
GERONIMO ST
STA. MONICA

BANAL LILY SSARI
NOVA WET & DRY MKT STALL 10 W F V
NOVALICHES PROPER

BANSON LUMBER CORP
1151 EDSA BALINTAWAK
APOLONIO SAMSON

BARBARRA'S STORE
NOVA WET & DRY MKT STALL 22 D
NOVALICHES PROPER

BARCELONA STORE
102C TANDANG SORA AVE
PASONG TAMO

BARRANA JOSEFINA GROCERY RETAILER
NOVA WET & DRY MKT STALL 6
NOVALICHES PROPER

BARRET ABBY BUY & SELL
GLORIA IV
PASONG TAMO

BARTOLOME ELECTRONIC
5 F SUSANO RD
NOVALICHES PROPER

BARTOLOME GROCERY
6 F SUSANO RD
NOVALICHES PROPER

BARTOLOME STORE
SACRED HEART VILL MKT
PASONG PUTIK

BARTOLOME TRADING
664 QUIRINO HWAY
BAGBAG

BASILIO STORE
BURBANK COR ATHERTON BLK 27 L 2
PASONG PUTIK

BATAC JESUSA STORE
8 CORONET ST
FAIRVIEW

BATO LEYTENIAN'S STORE
587 QUIRINO HWAY
BAGBAG

BATTERY PARTS CO
954 QUIRINO HWAY
GULOD

BAUTISTA EFREN GRAINS STORE
1052 QUIRINO HWAY
STA. MONICA

BAUTISTA LETECIA SSARI STORE
614 KATIPUNAN
COMMONWEALTH

BAUTISTA PROCERO STORE
TANDANG SORA COR VISAYAS AVE
TANDANG SORA

BEBEL ENTERPRISES
1163 QUIRINO HWAY
KALIGAYAHAN

BELEN'S RICE & CORN SUPPLY
FAIRVIEW AVE
FAIRVIEW

BELTRAN ROSALINDA SSARI
RAMIREZ ST
NOVALICHES PROPER

BEN SANTOS HARDWARE
500 QUIRINO HWAY
BAGBAG

BEN'S POULTRY SUPPLY
358 QUIRINO HWAY
BAESA

BENEFITS GENERAL MERCHANDISE
BENEFITS ST
SANGANDAAN

BENITA'S GROCERY & BAZAAR
970 QUIRINO HWAY
NOVALICHES PROPER

BENNY'S DRY GOODS STORE
GEN LUIS ST NEW MAR-CI ARCADE
NOVALICHES PROPER

BENSOL GROCERY
24D F SUSANO RD
NOVALICHES PROPER

BERBINA SSARI STORE
598 QUIRINO HWAY
BAGBAG

BERMIDO RICE DLR & POULTRY SUPPLY
KATUPARAN MKT STALL
COMMONWEALTH

BERNARDINO SOLEDAD STORE
430 TANDANG SORA AVE
TANDANG SORA

BERZON GENERAL MERCHANDISE
R & R WET & DRY MKT
NOVALICHES PROPER

BESS GRAVEL & SAND
297 TANDANG SORA AVE
PASONG TAMO

BETCHON INDUSTRIES
28 KARPA ST
TALIPAPA

BETONVAL READY CONCRETE INC
80 TANDANG SORA AVE
TANDANG SORA

BIAG FELIX STORE
TANDANG SORA AVE
TANDANG SORA

BIG DEAL MERCHANDISE
TANDANG SORA AVE AMINA BLDG
TANDANG SORA

BIG J GENERAL MERCHANDISE
919 QUIRINO HWAY
GULOD

BIG STAR
20 CATHERINE ST
APOLONIO SAMSON

BIGASAN SA COMMONWEALTH
KATUPARAN MKT STALL 32
COMMONWEALTH

BIGLANG-AWA STORE
TALIPAPA MKT STALL 12
TALIPAPA

BIGTAS MECHANDISING
KING FRANCIS LOT 11 BLOCK 23
BAGBAG

BIJON GENERAL MERCHANDISE
POLYMEDIC AVE
FAIRVIEW

BILLY CALTEX
QUIRINO HWAY
PASONG PUTIK

BITS & PIECES
RAMIREZ ST J & F BLDG
NOVALICHES PROPER

BLESSED CORP
356 QUIRINO HWAY
BAESA

BLUE BERRY
6A F SUSANO RD
NOVALICHES PROPER

BLUE LADY
200 F SUSANO RD
NOVALICHES PROPER

BOLI STORE
RAMIREZ ST
NOVALICHES PROPER

BONAMY ENTERPRISES
DON M MARCOS AVE DON JOSE SUBD
COMMONWEALTH

BONCAN CARLOS JR JUNK SHOP
VETERANS VILL
PASONG TAMO

BONG BONG MARKETING
36A VISAYAS AVE
PASONG TAMO

BONG'S STORE
SACRED HEART VILL MKT
PASONG PUTIK

BONIFACIO & SON'S HARDWARE
936 QUIRINO HWAY
NOVALICHES PROPER

BONIFACIO ENTERPRISES
570 QUIRINO HWAY
BAGBAG

BONIFACIO SSARI STORE
314 TANDANG SORA AVE
PASONG TAMO

BORJA OSCAR STORE
KATUPARAN MKT
COMMONWEALTH

BORMEO MINI GROCERY
BLOCK 76 LOT 15
PASONG PUTIK

BOTICA NG MASA
TANDANG SORA AVE
TANDANG SORA

BOTICA TANDANG SORA
TANDANG SORA AVE
PASONG TAMO

BOTIKA DRUGSTORE
TANDANG SORA AVE COR VISAYAS AVE
TANDANG SORA

BOTIKA TANDANG SORA
283 TANDANG SORA COR VISAYAS AVE
TANDANG SORA

BOY FRANCO ENTERPRISES
297 MANGGHAN ST
COMMONWEALTH

BOYET MARKETING
949 QUIRINO HWAY
NOVALICHES PROPER

BRIGIDO MENDOZA LUMBER
1611 DON M MARCOS AVE
COMMONWEALTH

BRIONES GLASS & ALUMINUM SUPPLY
1168 QUIRINO HWAY COR JON JI ST
KALIGAYAHAN

BROTONEL GEN MDSE & RICE SUPPLY
EDSA BALINTAWAK FAMILY PUB MKT
APOLONIO SAMSON

BUELA RICE DEALER
F SUSANO RD
NOVALICHES PROPER

BUENA GREGORIO STORE
16 GERONIMO ST
STA. MONICA

BUENASED COMMERCIAL
432 QUIRINO HWAY
TALIPAPA

BUHAYO JOSEFA RETAIL STORE
36 KATUPARAN ST
COMMONWEALTH

BUILDER'S TRADING CENTER
1169 QUIRINO HWAY COR KING FISHER ST
KALIGAYAHAN

BULACAN SPECIAL VARIETY STORE
GEN LUIS ST NEW MAR-CI ARCADE
NOVALICHES PROPER

BULACAN SPECIALTY VARIETY
965 QUIRINO HWAY
NOVALICHES PROPER

BURBANK VARIETY STORE
BURBANK ST BLOCK 35 LOT 18
PASONG PUTIK

BURGOS STORE
32 ST JOSEPH ST
SANGANDAAN

BUSTOS DIOSDADO STORE
AUSTRIA ST
NOVALICHES PROPER

C & B GENERAL MERCHANDISE
48D RAMIREZ ST
NOVALICHES PROPER

C & I GROCERY
976 QUIRINO HWAY
NOVALICHES PROPER

C & R RICE DEALER
FLEA DON M MARCOS AVE
COMMONWEALTH

C C P CONTAINER CORP
60 OLD SAMSON RD
APOLONIO SAMSON

C C UNSON CO INC
172 GEN LUIS ST
NAGKAISANG NAYON

C CUALES SSARI
QUIRINO HWAY SUSANO MKT
NOVALICHES PROPER

WHOLESALE AND RETAIL TRADE

CARMELITA PERLAS GASOLINE STATION
368 QUIRINO HWAY
BAESA

CARMI VARIETY STORE
BURBANK BLOCK 42 LOT 38
PASONG PUTIK

CARMONA MANUEL WAREHOUSE
6 FRANCISCO ST
SAN BARTOLOME

CARNEYAN STORE
1617 VILLONGCO ST
COMMONWEALTH

CARREON LIGAYA GROCERY
R & R WET & DRY MKT
NOVALICHES PROPER

CARTELL COMMODITIES
RAMIREZ ST
NOVALICHES PROPER

CARYMEL'S VARIETY STORE
LAGRO SUBD BLOCK 85
PASONG PUTIK

CASA BELLA FURNITURE HOUSE
355 QUIRINO HWAY
BAESA

CASTILLO GLORENCIA SSARI STORE
251 T SORA VISAYAS AVE
TANDANG SORA

CASTOR'S STORE
BLOCK 91 LOT 1
PASONG PUTIK

CASTRO BOY STORE
BENEFITS ST SUPER PALENGKE
SANGANDAAN

CASTRO SSARI STORE
16H CYPRESS VILL
APOLONIO SAMSON

CATALINO RICE DEALER
1 E SAUYO RD
BAGBAG

CATAN ELISIR BREAD RETAILER
P DE LA CRUZ ST
SAN BARTOLOME

CAVILEZ ELEAZAR BLOWN GLASS
109 ELMA ST
COMMONWEALTH

CAYETANO JEWELRY SHOP
FOREST HILL
GULOD

CEBALLO STORE
11 OSMENA SR ST
SAN AGUSTIN

CEDES STORE
306 TANDANG SORA AVE
PASONG TAMO

CELICA BATTERY
241A T SORA
TANDANG SORA

CELINA RICE STORE
FAIRVIEW AVE
FAIRVIEW

CENTRAL BOOKSTORE
TANDANG SORA AVE
TANDANG SORA

CENTRAL MARBLE
1241 EDSA BALINTAWAK
APOLONIO SAMSON

CESLI GENERAL MERCHANDISE
F SUSANO RD
NOVALICHES PROPER

CEZAR RICE RETAILER
473 QUIRINO HWAY
TALIPAPA

CEZAR'S STORE
SUSANO RD
SAN AGUSTIN

CHA RAY ENTERPRISES
197 QUIRINO HWAY
BAESA

CHABING'S VARIETY STORE
TALIPAPA MKT STALL 7
TALIPAPA

CHARLO'S SSARI STORE
87 REGALADO AVE
FAIRVIEW

CHAVEZ TORIBIO STORE
TANDANG SORA COR VISAYAS AVE
TANDANG SORA

CHEAP THRILL TRADING
77 REGALADO
FAIRVIEW

CHEDDIE'S POULTRY SUPPLY
580 QUIRINO HWAY
BAGBAG

CHERRVAN
TANDANG SORA AVE COR VISAYAS AVE
TANDANG SORA

CHICO JOSELITO SSARI STORE
730 RIVERSIDE ST
COMMONWEALTH

CHICO'S RICE
TANDANG SORA AVE
TANDANG SORA

CHITS O&L ORCHIDS & LEEGUS HOUSE
52 VISAYAS ST
VASRA

CHR COMPUTER SUPPLIES & GEN MDSE
115 TANDANG SORA AVE
TANDANG SORA

CHRISTIAN 'S BK NOOK & GIFT SHOP
LAGRO SUBD
PASONG PUTIK

CHUA JUNK SHOP
15B AGUILA ST
TALIPAPA

CINDY'S STORE
602 QUIRINO HWAY
BAGBAG

CION'S MEAT SHOP
245 GEN LUIS ST
NOVALICHES PROPER

CITAREY STORE GROCERY & GIFT SHOP
183 TANDANG SORA AVE
TANDANG SORA

CITY CYCLE CENTER
GEN LUIS ST
NOVALICHES PROPER

CITY MARBLE ROMBLON SUPPLY
1032 EDSA BALINTAWAK
APOLONIO SAMSON

CLEOFE'S GRAINS RETAILER
NOVA WET & DRY MKT STALL 20 D
NOVALICHES PROPER

CO CRISTINA PLASTIC STORE
GEN LUIS ST NEW MAR-CI ARCADE
NOVALICHES PROPER

COLAS FRANCISCO STORE
BLOCK 76 LOT 69
PASONG PUTIK

COLD POINT
1028 QUIRINO HWAY
STA. MONICA

COLLE FERNANDO STORE
TANDANG SORA STALL 14
TANDANG SORA

COLLETTE'S STORE
BENEFITS ST SUPER PALENGKE
SANGANDAAN

COLOSSAL INTERNATIONAL CORP
6442 KAINGIN RD
APOLONIO SAMSON

COMMERCIAL SIGNS
909 QUIRINO HWAY
GULOD

CONCEPCION GRAINS RETAILER
BLOCK 46 LOT 1
PASONG PUTIK

CONCEPTION SSARI STORE
LITEX I B P RD
COMMONWEALTH

CONNIE'S DRYGOODS
FAMILY SHOPG MART
NOVALICHES PROPER

CONNIE'S GENERAL MERCHANDISE
T SORA COR VISAYAS AVE STALL 11
TANDANG SORA

CONSOLACION RICE DEALER
TANDANG SORA AVE
TANDANG SORA

CONSUMER APPLIANCE
980 QUIRINO HWAY
NOVALICHES PROPER

CONTEGA ROGELIO JUNK SHOP
356 KAUNLARAN
COMMONWEALTH

CONTINENTAL MARBLE
1245 EDSA BALINTAWAK
APOLONIO SAMSON

COPE L SANYO TRICOR APPLIANCES
1163 QUIRINO HWAY
KALIGAYAHAN

CORA'S FRUIT STORE
FAIRVIEW AVE
FAIRVIEW

CORA'S NATIVE DELICACIES
TANDANG SORA AVE
TANDANG SORA

CORAZON ENRIQUE PLASTIC PRODUCT
NOVA MART STALL 12
NOVALICHES PROPER

CORNELIA DEPARTMENT STORE
1238 EDSA BALINTAWAK
APOLONIO SAMSON

CORNERSTONE CHRISTIAN GIFT SHOP
RAMIREZ ST J & F BLDG
NOVALICHES PROPER

CORNERSTORE X'TIAN GIFT SHOP
976A QUIRINO HWAY
NOVALICHES PROPER

CORO GENERAL MERCHANDISE
913 QUIRINO HWAY
GULOD

CORPUZ ARMANDO RICE RETAILER
971 RIVERSIDE ST
COMMONWEALTH

CRESENCIA STORE
FAIRVIEW AVE
FAIRVIEW

CRISTINA STORE
EPHESIANT ST JORDAN PLAINS SUBD
STA. MONICA

CRISTINA'S MAGNOLIA DRESSED CKN
993 QUIRINO HWAY
STA. MONICA

CRISTINE & GRACE
508 RAMIREZ ST
NOVALICHES PROPER

CRIZAN'S STORE
R & R WET & DRY MKT STALL 1
NOVALICHES PROPER

CRIZEL GALLERY & PHOTO SUPPLY
13 F SUSANO RD
NOVALICHES PROPER

CRSYTAL CLEAR VIEW
POLYMEDIC AVE
FAIRVIEW

CRUZ CHARLIE GRAVEL & SAND
4 GEN RICARTE ST
NOVALICHES PROPER

CRUZ PETRONINA STORE
498 TANDANG SORA CULIAT
TANDANG SORA

CRUZ RUTH ICE CREAM HOUSE
TANDANG SORA AVE AMINA BLDG
TANDANG SORA

CRUZ SSARI STORE
LITEX I B P RD
COMMONWEALTH

CUADRA EDGARDO JUNK SHOP
123 P DE LA CRUZ
SAN BARTOLOME

CYCLE MATE
1138 EDSA
APOLONIO SAMSON

CYNTHIA GENERAL MERCHANDISE
32 SANYO RD
BAGBAG

CYRIL DIZON
BURBANK ST BLOCK 27 LOT 6
PASONG PUTIK

D & D JUNK SHOP
1081 QUIRINO HWAY
KALIGAYAHAN

D & L DRYGOODS
RAMIREZ ST J & F BLDG STALL 18
NOVALICHES PROPER

D A C ELECTRICAL CENTRE
320 VISAYAS AVE
PASONG TAMO

D A J STORE
1170 QUIRINO HWAY
KALIGAYAHAN

D BAYANI DRYGOODS
FAMILY SHOPG MART
NOVALICHES PROPER

D EMPEROR'S GARDEN
983 QUIRINO HWAY
NOVALICHES PROPER

D J FOOTWEAR CORP
19 F SUSANO RD
NOVALICHES PROPER

D MAN CONCRETE PRODUCTS
731 QUIRINO HWAY
SAN BARTOLOME

D S A GENERAL MERCHANDISE
778 QUIRINO HWAY
GULOD

D'ACE
993 QUIRINO HWAY
STA. MONICA

D'BABY'S DRY GOODS STORE
GEN LUIS ST NEW MAR-CI ARCADE
NOVALICHES PROPER

DACO JUNKSHOP
1295 EDSA BALINTAWAK
APOLONIO SAMSON

DAEZ SSARI STORE
1 E SAUYO RD
BAGBAG

DAIMARU CONCRETE PROD & GEN MDSE
REGALADO ST BLOCK 92 LOT 24
PASONG PUTIK

DAISY MERCHANDISING
35 KATUPARAN ST
COMMONWEALTH

DAISY SSARI STORE
FAIRVIEW AVE
FAIRVIEW

DALAG RATTAN
23 B NORTH DIVERSION RD
UNANG SIGAW

DAN JOSE TRADING
27 FAIRVIEW AVE
FAIRVIEW

DANCEL DANILO PLANTS
608 MARIANITO ST
GULOD

DANE'S BICYCLE CENTER
184 QUIRINO HWAY
BAESA

DANES SSARI STORE
7 CORONET ST
FAIRVIEW

DANES STORE
32 GOLDMAN ST
FAIRVIEW

DANG'S STORE
357B TANDANG SORA AVE
TANDANG SORA

DANNY VOLKSWAGEN STORE
183 TANDANG SORA AVE
TANDANG SORA

DANTES A ALUM & GLASS SUPPLY
18 DAMONG MALIIT
NAGKAISANG NAYON

DANVEL GENERAL MERCHANDISE
184 QUIRINO HWAY
BAESA

DATAL ENTERPRISES CO
PEARL ST
FAIRVIEW

DATUIN CON PROD/GRAVEL SUPPLY
214 T SORA
TANDANG SORA

DAVID DEVEZA SSARI STORE & BAKERY
8C MARTINEZ ST
GULOD

DAVID MOTORS & MARKETING INC
1310 EDSA BALINTAWAK
APOLONIO SAMSON

WHOLESALE AND RETAIL TRADE

DENTAL SUPPLY
RAMIREZ ST
NOVALICHES PROPER

DEPARO COMMERCIAL SUPPLY
214 SUSANO RD
SAN AGUSTIN

DHEZ BOUTIQUE
984 QUIRINO HWAY
NOVALICHES PROPER

DIAMOND INDUSTRIES
EDSA LA CAMPANA CMPD
UNANG SIGAW

DIAZ STORE
SITIO I
CONSTITUTION HILLS

DICK & TESS R T W
QUIRINO HWAY NOVA MART
NOVALICHES PROPER

DING'S STORE
3 J P RAMOY ST
TALIPAPA

DIOSGARCIA ENTERPRISES
243 GEN LUIS ST
NOVALICHES PROPER

DIVINE MERCY BOOK SHOPPE
21 V LUNA RD
COMMONWEALTH

DOLISH QUIRINO HWAY
461 QUIRINO HWAY
TALIPAPA

DOLLY'S GIFT SHOP
CLEMENTE ST
SAN AGUSTIN

DOMELY R T W & GIFT SHOP
RAMIREZ ST J & F BLDG
NOVALICHES PROPER

DOMINGO JUAN CO'S LUMBER
12 GEN LUIS ST
NAGKAISANG NAYON

DOMINO MURAN GENERAL MERCHANDISE
GEN LUIS ST NEW MAR-CI ARCADE
NOVALICHES PROPER

DON ROSE DRUG HOUSE
TANDANG SORA AVE AMINA BLDG
TANDANG SORA

DON'S HARDWARE
969 QUIRINO HWAY
NOVALICHES PROPER

DON'S HARDWARE GRAVEL & SAND
969 QUIRINO HWAY
NOVALICHES PROPER

DONALO'S BICYCLE STORE
2 KANDULI ST SILVINA VILL
TALIPAPA

DOREE'S RICE DEALER
5 BAESA RD
BAESA

DOTHY'S RICE & STORE RETAILER
FAMILY PUB MKT
APOLONIO SAMSON

DRAGON CITY VARIETY STORE
302 QUIRINO HWAY
STA. MONICA

DRAGON GRAVEL & SAND
QUIRINO HWAY
GULOD

DRAGON LUMBER
800 QUIRINO HWAY
GULOD

DRAGON LUMBER
14 PREMIER ST
GULOD

DREAM FURNITURE
405 QUIRINO HWAY
TALIPAPA

DULCE DULCE PAGAL
ALSEN ST BLOCK 16 LOT 6
PASONG PUTIK

DURAN SERVICE CENTER
626 QUIRINO HWAY
BAGBAG

E A AVENA GRAINS RETAILER
QUIRINO HWAY SUSANO MKT
NOVALICHES PROPER

E BIANZON RICE STORE
KATUPARAN MKT STALL 36
COMMONWEALTH

E C A MERCHANDISING
FAIRVIEW AVE
FAIRVIEW

E P TIRONES ENTERPRISES
353 QUIRINO HWAY
BAESA

E S D MARKETING
316 TANDANG SORA AVE
PASONG TAMO

E TABERNILLA GRAIN RETAILER
LAGRO SUBD BLOCK 20
PASONG PUTIK

EAGLE AIR GUN
GEN LUIS ST
NOVALICHES PROPER

EASTERN GAS CORP
151 KAINGIN RD
APOLONIO SAMSON

EASTMAN
576 KATARUNGAN
COMMONWEALTH

EAT A DEAL STORE
88 GENERAL AVE
TANDANG SORA

EBRADA H PLASTIC & BEANS RTLR
RAMIREZ ST
NOVALICHES PROPER

ECHANI AZUCENA STORE
TANDANG SORA AVE
TANDANG SORA

ECHEVARRIA NATY SSARI
QUIRINO HWAY SUSANO MKT
NOVALICHES PROPER

ED-AN JEWELRY
5 F SUSANO RD
NOVALICHES PROPER

EDDIE & MARK MINI MART
KATUPARAN MKT STALL 47
COMMONWEALTH

EDDTESS RICE DEALER & GEN MDSE
R & R WET & DRY MKT
NOVALICHES PROPER

EDELL'S GENERAL MERCHANDISE
919 QUIRINO HWAY
GULOD

EDEN'S GREEN FRUITS
FAIRVIEW AVE
FAIRVIEW

EDILOU COTTAGE INDUSTRIES
6 AGUILA ST
TALIPAPA

EDWIN APPLIANCES
447 QUIRINO HWAY
TALIPAPA

EGAY'S MINI MART
BLOCK 64 LOT 5
PASONG PUTIK

EL DONATO GENERAL MERCHANDISE
SACRED HEART SUBD BLOCK 1 LOT 7
PASONG PUTIK

ELASAR DIANO CORP
QUIRINO HWAY
BAESA

ELCAP GAS DEALER
LAGRO SUBD BLOCK 77
PASONG PUTIK

ELECTRICAL HARDWARE
TANDANG SORA AVE
TANDANG SORA

ELECTRO GENERAL MERCHANDISING
515 QUIRINO HWAY
TALIPAPA

ELECTROLYTE SOLUTION
9 CONTINENTAL ST
GULOD

ELICIANO MARKETING
470 QUIRINO HWAY
TALIPAPA

ELIEZAR TRADING
285 QUIRINO HWAY
BAESA

ELISA'S BOUTIQUE & MERCHANDISING
FAIRVIEW AVE
FAIRVIEW

ELISEO COLINARES DRY GOODS
BITOON ST
COMMONWEALTH

ELIZABETH BOUTIQUE
GEN LUIS ST NEW MAR-CI ARCADE
NOVALICHES PROPER

ELIZAGA BING GRAINS
51 BUENAMAR ST
NOVALICHES PROPER

ELMER'S GARDEN
1100 QUIRINO HWAY
KALIGAYAHAN

ELS GENERAL MDSE & SCHOOL SUPPLY
T SORA VISAYAS AVE CALDERON UNIT F
TANDANG SORA

ELVIE STORE
71 FOREST HILL DRIVE
STA. MONICA

ELY'S KINK SHOP
193 GEN LUIS ST
NOVALICHES PROPER

ELYES JUNK SHOP & GENERAL MDSE
123 GEN LUIS ST
NAGKAISANG NAYON

EM'S BOUTIQUE & GENERAL MDSE
587 QUIRINO HWAY
BAGBAG

EMERALD PAINT CENTER
820 QUIRINO HWAY
GULOD

EMERLITA GROCERY
R & R WET & DRY MKT
NOVALICHES PROPER

EMILY'S GENERAL MERCHANDISE
245 T SORA VISAYAS AVE
TANDANG SORA

EMMA CRUZ GROCERY
SACRED HEART VILL MKT
PASONG PUTIK

ENCORE DRUG & GENERAL MERCHANDISE
925 RIVERSIDE ST
COMMONWEALTH

ENCORE DRUG STORE
KATUPARAN MKT STALL 1
COMMONWEALTH

ENERTECH SYSTEM INDUSTRIAL INC
80 KAINGIN RD
APOLONIO SAMSON

ENONE DRUG STORE
FAMILY PUB MKT
APOLONIO SAMSON

ENVI DRUG
594 QUIRINO HWAY
BAGBAG

EPIGINIA BROSAS GROCERY
SACRED HEART VILL MKT
PASONG PUTIK

EQUIPMENT EXPORT IMPORT CTR INC
1253 EDSA BALINTAWAK
APOLONIO SAMSON

ERELEEN MINI MART
BLOCK 14 LOT 33
PASONG PUTIK

ERIKA MUSIC CREATIVITY CENTER
4 TANDANG SORA AVE
TANDANG SORA

ERLINDA TARAYO STORE
SACRED HEART VILL MKT
PASONG PUTIK

ERLOU JUNK SHOP
133 KATUPARAN
COMMONWEALTH

ERNESTO'S SSARI STORE
7E CHRISTINE ST PARKWAY VILL
APOLONIO SAMSON

ERNING'S JUNK SHOP
183 TANDANG SORA AVE
TANDANG SORA

ESCALA ERNESTO STORE
TANDANG SORA AVE
TANDANG SORA

ESGUERA'S GENERAL MERCHANDISE
48C RAMIREZ ST
NOVALICHES PROPER

ESMEDIA MIGUELA STORE
TANDANG SORA AVE
TANDANG SORA

ESPINA GILDA RICE STORE
KATUPARAN MKT
COMMONWEALTH

ESPINOSA SSARI STORE
528 KATARUNGAN
COMMONWEALTH

ESPINOZA PAZ STORE
TANDANG SORA AVE
TANDANG SORA

ESTEBAN ISABEL STORE
TANDANG SORA AVE
TANDANG SORA

ESTEBAN STORE
TANDANG SORA AVE
TANDANG SORA

ESTER'S DELICACIES
97 TANDANG SORA AVE
TANDANG SORA

EUGENIO'S SSARI STORE
319 TANDANG SORA AVE
PASONG TAMO

EULITS COMMERCIAL STORE
KATUPARAN MKT STALL 6
COMMONWEALTH

EULITS COMMERCIAL STORE
KATUPARAN MKT STALL 3
COMMONWEALTH

EUNILAINE FOODMART
242 VISAYAS AVE
PASONG TAMO

EUNILANE FOODMART
TANDANG SORA COR VISAYAS AVE
TANDANG SORA

EVA ROSE PHARMACY & GENERAL MDSE
SACRED HEART VILL MKT
PASONG PUTIK

EVANGELISTA SALVACION STORE
TANDANG SORA AVE
TANDANG SORA

EVE STORE
BENEFITS ST SUPER PALENGKE
SANGANDAAN

EVELYN MINI GROCERY
BLOCK 24 LOT 1
PASONG PUTIK

EVELYN V GARCIA CORP & ASSOC
40 KAINGIN RD
APOLONIO SAMSON

EVERGAS MARKETING
208 QUIRINO HWAY
BAESA

EVERLASTING GENERAL MERCHANDISE
GEN LUIS ST NEW MAR-CI ARCADE
NOVALICHES PROPER

EVERLY CRUCIS GIFTS SHOPPE
GEN LUIS ST NEW MAR-CI ARCADE
NOVALICHES PROPER

EXCHCEM INDUSTRIES
11 BAESA RD
BAESA

F & A MARBLE SUPPLY
1156 EDSA BALINTAWAK
APOLONIO SAMSON

F C ROQUE ENTERPRISES
RAMIREZ ST
NOVALICHES PROPER

F COLLADO'S JUNK SHOP
1081 QUIRINO HWAY
KALIGAYAHAN

F CRUZ MARKETING
924 QUIRINO HWAY
GULOD

F G AQUINO MERCHANDISE
FAIRVIEW AVE
FAIRVIEW

F H AQUINO & SONS
190 QUIRINO HWAY
BAESA

F M P MARBLE SUPPLY
1148 EDSA
APOLONIO SAMSON

WHOLESALE AND RETAIL TRADE

FILIPINAS PAINT
14 CLEMENTE ST
SAN AGUSTIN

FILIPINO GREAT IDEA
502 QUIRINO HWAY
BAGBAG

FIRST GRADE
6 OLIVEROS DRIVE
APOLONIO SAMSON

FIVE SISTER'S STORE
21 GEN LUIS ST
NAGKAISANG NAYON

FLOMER'S ANGELS GROCERY
267 GEN LUIS ST
NOVALICHES PROPER

FLORES PEDRO COCONUT RTLR
RAMIREZ ST
NOVALICHES PROPER

FLOROSE
993 QUIRINO HWAY
STA. MONICA

FLOWER LAND
349 QUIRINO HWAY
BAESA

FODOL MELY SSARI STORE
596 KATUPARAN
COMMONWEALTH

FOLLOW ME STORE
27 ALBEN ST BLK 15 LOT 27
PASONG PUTIK

FORTUNE POULTRY SUPPLY
375 QUIRINO HWAY
TALIPAPA

FORTUNE POULTRY SUPPLY
3 TALIPAPA MKT
TALIPAPA

FOUR M'S VARIETY STORE
14 INVESTMENT ST
TANDANG SORA

FRAN GAS
100 QUIRINO HWAY
BAESA

FRANCIS HAFID INDUSTRY
SITIO GITNA
NAGKAISANG NAYON

FRANCISCO ANGELITA JUNK SHOP
GEN LUIS ST
NOVALICHES PROPER

FRANCISCO BROTHER'S TRADING
140 QUIRINO HWAY
BAESA

FRANCISCO MAGNOLIA KIOSK & GROCER
140 QUIRINO HWAY
BAESA

FRANCISCO MINI GROCERY
MASAGANA ST MANOTOC SUBD
BAESA

FRANCISCO'S STORE
35 STA GABRINA ST
TALIPAPA

FRANK GENERAL MERCHANDISE
12 PINE ST
FAIRVIEW

FRANS COMMERCIAL
KAMIAS RD M L BLDG RM 204
COMMONWEALTH

FRED STORE
QUIRINO HWAY
GULOD

FREDERRIC'S STORE
A BONIFACIO AVE
UNANG SIGAW

FREMLOR MARKETING
LAGRO SUBD BLOCK 77
PASONG PUTIK

FREMLOR MARKETING
BLOCK 77 LOT 77
PASONG PUTIK

FRESS FRUITS
FAIRVIEW AVE
FAIRVIEW

FULITS COMMERCIAL STORE
KATUPARAN MKT STALL 9
COMMONWEALTH

FURNITURE GENERAL MERCHANDISE
25 SIPA ST PLEASANT VILL
TALIPAPA

FURWINDOW CENTER
1151 QUIRINO HWAY
KALIGAYAHAN

G & A SHOPPERS
495 QUIRINO HWAY
TALIPAPA

G & C MARKETING
510 QUIRINO HWAY
TALIPAPA

G DEMETRIO GLASS & ALUM SUPPLY
742 TANDANG SORA AVE
TANDANG SORA

G J M ENTERPRISES
722B QUIRINO HWAY
SAN BARTOLOME

G M ALBA ENTERPRISES
1116 DON M MARCOS AVE
COMMONWEALTH

G M GARMENTS
116 CYPRESS VILL
APOLONIO SAMSON

GABAOAN CASTELO RICE RETAILER
264 TANDANG SORA COR VISAYAS AVE
TANDANG SORA

GABION RUBEN STORE
T SORA COR VISAYAS AVE STALL 58
TANDANG SORA

GADOS P PLASTIC C & BEANS RTLR
RAMIREZ ST
NOVALICHES PROPER

GADWIN'S GENERAL MERCHANDISE
585 QUIRINO HWAY
BAGBAG

GAJUDO'S ENTERPRISES
14 MENDEZ RD
BAESA

GALANG BONIFACIO R T W
QUIRINO HWAY NOVA MART
NOVALICHES PROPER

GALANG VIRGINIA RTW'S
GEN LUIS ST NEW MAR-CI ARCADE
NOVALICHES PROPER

GALVAN'S SSARI STORE
GAIETY SUPMKT
APOLONIO SAMSON

GARCIA WENCESLAO STORE
TANDANG SORA AVE
TANDANG SORA

GARCIA'S GROCERY
SACRED HEART VILL MKT
PASONG PUTIK

GARCIA'S MINI GROCERY
2 SAN PONCIANO ST
CULIAT

GARCIA'S STORE
SACRED HEART VILL QUIRINO HWAY
PASONG PUTIK

GARDEN HAUS
13 DAHLIA ST
FAIRVIEW

GAS MARKETING
26C F SUSANO RD
NOVALICHES PROPER

GEBELAGUIN BELARDO BLOWN GLASS
792 PRES LAUREL ST
COMMONWEALTH

GEMMA V STORE
SACRED HEART VILL MKT
PASONG PUTIK

GENER MARTIN RATTAN RETAILING
330 QUIRINO HWAY
BAESA

GENERAL MERCHANDISE & FURNITURE
626 QUIRINO HWAY
BAGBAG

GENTLE SHEPHERD
214 DON ALEJANDRO ST
SAN AGUSTIN

GEREMILLO ADELAIDA RICE STORE
140 KAINGIN RD
APOLONIO SAMSON

GERLIE & JOYPHIL STORE
EDSA BALINTAWAK FAMILY PUB MKT
APOLONIO SAMSON

GERMALYN ENTERPRISES
TANDANG SORA AVE
CULIAT

GERRY FRESH FRUITS
FAIRVIEW AVE
FAIRVIEW

GERTRUDES BUENAVENTURA XEROX CTR
QUIRINO HWAY
NOVALICHES PROPER

GINHAWA MARKETING INC
TANDANG SORA AVE
TANDANG SORA

GLED'S ENTERPRISES
137 QUIRINO HWAY
BAESA

GLO RI SUPERMART
TANDANG SORA AVE
TANDANG SORA

GLORIA INDUSTRIES
EDSA LA CAMPANA CMPD
UNANG SIGAW

GLORIA'S STORE
BLOCK 90 LOT 16
PASONG PUTIK

GO SOC & SONS & SY GUI INC
1238 EDSA BALINTAWAK
APOLONIO SAMSON

GOLD BOLT TRADING CORP
121 OLD SAMSON RD
APOLONIO SAMSON

GOLDEN BREAD STORE
EDSA FAMILY PUB MKT
APOLONIO SAMSON

GOLDEN CANE
752 QUIRINO HWAY
SAN BARTOLOME

GOLDEN FLAME
24 OLIVEROS DRIVE
APOLONIO SAMSON

GOLDEN FOREST TRADE INTL CORP
173 GEN LUIS ST
NAGKAISANG NAYON

GOLDEN GRAINS
248 GEN LUIS ST
NOVALICHES PROPER

GOLDEN HARVEST
24 F SUSANO RD
NOVALICHES PROPER

GOLDEN LILIES MINI-MART
LAGRO SUBD BLOCK 41
PASONG PUTIK

GOLDILOCKS
QUIRINO HWAY
NOVALICHES PROPER

GONZALES SATURNINO MINI PALENGKE
26 DAMONG MALIIT RD
NAGKAISANG NAYON

GONZALEZ STORE
37C TANDANG SORA AVE
TANDANG SORA

GOODWILL CORP
17 KAINGIN RD
APOLONIO SAMSON

GOODWILL VARIETY STORE
615 QUIRINO HWAY
BAGBAG

GOSMANOS SSARI STORE
620B KATUPARAN
COMMONWEALTH

GRANAZ PHARMACY
GEN LUIS ST RRCJ BLDG
NOVALICHES PROPER

GRAND ORIENT MILLS CORP
1041 QUIRINO HWAY
STA. MONICA

GREAT HARVEST ENTERPRISES CORP
1258 EDSA
APOLONIO SAMSON

GRECAWIL MINI-MART GROCERY STORE
LAGRO SUBD BLOCK 89
PASONG PUTIK

GREEN GARDEN STORE
7C HIGH ST GRACE VILL
APOLONIO SAMSON

GREEN PENNY ENTERPRISES
214 T SORA
TANDANG SORA

GROCERY SA TANDANG SORA
555 TANDANG SORA CULIAT
TANDANG SORA

GUANCO ENTERPRISE
122 OLD SAMSON RD
APOLONIO SAMSON

GUANIO FOOD PRODUCTS
VETERANS VILL AREA 5
PASONG TAMO

GUEVARRA S RICE SUPPLY & GEN MDSE
BUENAMAR ST
NOVALICHES PROPER

GUIDABEN ALBERTO STORE
TANDANG SORA AVE
TANDANG SORA

GUILLERMO DRIED FISH
JEWEL ST
GULOD

GUILLERMO'S RICE RETAILER
588 QUIRINO HWAY
BAGBAG

GUTIEREZ SSARI STORE
3159 VILLONCO ST
COMMONWEALTH

GUTIERREZ GRAINS CENTER
FAMILY PUB MKT
APOLONIO SAMSON

GUTIERREZ RICE DEALER
KATUPARAN MKT
COMMONWEALTH

GUZENT INC
1237 EDSA BALINTAWAK
APOLONIO SAMSON

H B G ENTERPRISES
325 TANDANG SORA AVE
PASONG TAMO

H B GARMENTS
OCEAN PARK AVE
SAUYO

H T GONZALES RICE RETAILER
37D TANDANG SORA AVE
TANDANG SORA

HAIDZEL'S SSARI STORE
PACAMARA ST
COMMONWEALTH

HARCON ENTERPRISES
EDSA LA CAMPANA CMPD
UNANG SIGAW

HEARG'S POULTRY FEEDS & SUPPLY
245 DON M MARCOS AVE
COMMONWEALTH

HEARG'S POULTRY SUPPLY
8 DON M MARCOS AVE
COMMONWEALTH

HEARGS POULTRY SUPPLY
FAIRVIEW AVE
FAIRVIEW

HELEN SSARI STORE
5 OSMENA SR ST
SAN AGUSTIN

HENER AYING SSARI STORE
909 LONDON DRIVE
GULOD

HERM'S TRADING & GENERAL MDSE
337 TANDANG SORA AVE
PASONG TAMO

HERMEL PHOTO SUPPLY
QUIRINO HWAY
NOVALICHES PROPER

HERMIL PHOTO SUPPLY
913 QUIRINO HWAY
GULOD

HERNANDEZ GRAINS RETAILER
NOVA WET & DRY MKT STALL 9 W F V
NOVALICHES PROPER

HEROES WARDROBE
279 QUIRINO HWAY
BAESA

HERRERA DOLORES JUNKSHOP
SUSANO RD
SAN AGUSTIN

WHOLESALE AND RETAIL TRADE

J C SSARI STORE
565 QUIRINO HWAY
BAGBAG

J CHUA POULTRY SUPPLY
NOVA WET & DRY MKT STALL 20 W F V
NOVALICHES PROPER

J E POULTRY SUPPLY
251 TANDANG SORA AVE
TANDANG SORA

J F P DENTAL LABORATORY
F SUSANO RD
NOVALICHES PROPER

J I L STORE
BLOCK 18 AREA 4
NAGKAISANG NAYON

J L 4 SISTERS
NOVA WET & DRY MKT STALL A
NOVALICHES PROPER

J M G W ENTERPRISES
14 KATUPARAN ST
COMMONWEALTH

J R L JUNK SHOP
115 TANDANG SORA AVE
TANDANG SORA

J R L JUNK SHOP
730 TANDANG SORA AVE
TANDANG SORA

J V DRIED FISH
NOVA WET & DRY MKT STALL 1
NOVALICHES PROPER

J V STORE
SACRED HEART VILL MKT
PASONG PUTIK

JACINTO E VEG & FRUIT STAND
FAIRVIEW AVE
FAIRVIEW

JACK & JANE
24 F SUSANO RD
NOVALICHES PROPER

JACKAC SPORTING GOODS
126 GEN LUIS ST
NAGKAISANG NAYON

JACOB'S SECOND HAND DEALER
954 QUIRINO HWAY
NOVALICHES PROPER

JADEC TRADING & MERCHANDISE
DON M MARCOS AVE BLOCK 9 LOT 10
PASONG PUTIK

JADER INDUSTRIAL CORP
124 KAINGIN RD
APOLONIO SAMSON

JAMES MARKETING
330 QUIRINO HWAY
BAESA

JAMES POULTRY SUPPLY
808 QUIRINO HWAY
GULOD

JAMES POULTRY SUPPLY
F SUSANO RD
NOVALICHES PROPER

JAMES POULTRY SUPPLY
128 F SUSANO RD
NOVALICHES PROPER

JANET GRAINS RETAILER
595 QUIRINO HWAY
BAGBAG

JANO'S STORE
806 QUIRINO HWAY
GULOD

JAR GOLDEN SUNSHINE
13 LOURDES ST MANOTOC SUBD
BAESA

JAVIER F SSARI STORE & BAKERY
771 RIVERSIDE ST
COMMONWEALTH

JAWIG GENERAL MERCHANDISE
38A VISAYAS AVE
PASONG TAMO

JAY DRYGOODS
RAMIREZ ST J & F BLDG
NOVALICHES PROPER

JAY JENS SHOP
48 VISAYAS ST
YASRA

JAY LANE R T W
RAMIREZ ST J & F BLDG
NOVALICHES PROPER

JAY-JAY GENERAL MERCHANDISE
T SORA ST COR VISAYAS AVE
TANDANG SORA

JAYME DRYGOODS
FAMILY SHOPG MART STALL 5
NOVALICHES PROPER

JAYMIA RTW & GEN MDSE
RAMIREZ ST J & F BLDG
NOVALICHES PROPER

JEE-KEES DRY GOODS
NOVA MART STALL 18
NOVALICHES PROPER

JEFFERSON SALES CENTER
12A F SUSANO RD
NOVALICHES PROPER

JELLY'S SSARI STORE
93 SUSANO RD
SAN AGUSTIN

JENNIFER SSARI STORE
32 MABILIS ST
COMMONWEALTH

JENNY BAMBI & QUINCY
NOVA WET & DRY MKT STALL D
NOVALICHES PROPER

JENNY'S STORE
SUSANO RD
SAN AGUSTIN

JEREMEAS SSARI STORE
166 KATUPARAN ST
COMMONWEALTH

JERVA DRUG & GEN MERCHANDISE
J P RIZAL COR BONIFACIO ST
STA. LUCIA

JESUS SSARI STORE
12V CYPRESS VILL
APOLONIO SAMSON

JET & NOMING'S
NOVA WET & DRY MKT STALL 8
NOVALICHES PROPER

JIMGIES GROCERY
15 F SUSANO RD
NOVALICHES PROPER

JO-EN ENTERPRISE
FAIRVIEW AVE
FAIRVIEW

JOAN'S GENERAL MERCHANDISE
87 REGALADO AVE
FAIRVIEW

JOBY MAR STORE
249 TANDANG SORA AVE
TANDANG SORA

JODIAN MERCHANDISE
58 DON M MARCOS AVE
COMMONWEALTH

JOHN MARK SHOES
473 QUIRINO HWAY
TALIPAPA

JOLET EXPORT
1 BERGEN ST BLOCK 35 LOT 1
PASONG PUTIK

JONE MA CONCEPCION POULTRY SUPPLY
TANDANG SORA COR VISAYAS AVE
TANDANG SORA

JORDAN BAKERY & STORE
9 KATIPUNAN RD JORDAN HTS
NAGKAISANG NAYON

JORELU JUNK SHOP
739 QUIRINO HWAY
SAN BARTOLOME

JOSEPHINES STORE & GEN MDSE
QUIRINO HWAY NOVA MART STALL 3
NOVALICHES PROPER

JOVITA STORE
TALIPAPA MKT STALL 29
TALIPAPA

JOY & JAY'S STORE
FAIRVIEW AVE
FAIRVIEW

JOY ALUMINUM & GLASS SUPPLY
218 GEN LUIS ST
NOVALICHES PROPER

JOY TRADING
47 KAMIAS RD
COMMONWEALTH

JOYCE RICE RETAILER
FOREST HILL
GULOD

JOYCE STORE & RICE SUPPLY
EDSA BALINTAWAK FAMILY PUB MKT
APOLONIO SAMSON

JS POULTRY SUPPLY & GENERAL MDSE
181 QUIRINO HWAY
BAESA

JUAN LUCILA EGGS WHOLESALING
245 GEN LUIS
NOVALICHES PROPER

JUAQUIN COMMERCIAL
53 ROBINA RD
NAGKAISANG NAYON

JUDY GENERAL MERCHANDISE
T SORA ST COR VISAYAS AVE
TANDANG SORA

JULIANA PACHECO STORE
952 QUIRINO HWAY
NOVALICHES PROPER

JULIET'S R T W & GIFT SHOP
BLOCK 59 LOT 3
PASONG PUTIK

JULY ESPIRITU RICE DEALER
956 QUIRINO HWAY
NOVALICHES PROPER

JUROSEN GENERAL MERCHANDISE
FAIRVIEW AVE
FAIRVIEW

JUVILEE MERCHANDISE
EDSA BALINTAWAK FAMILY PUB MKT
APOLONIO SAMSON

K C'S PAYLESS
36 KATUPARAN ST
COMMONWEALTH

K K INDUSTRIAL SALES
328 VISAYAS AVE
PASONG TAMO

K M L ENTERPRISES
222D TANDANG SORA AVE
TANDANG SORA

KAINGIN STORE
46 KAINGIN RD CYPRESS VILL
APOLONIO SAMSON

KAINGIN VINYL
71 KAINGIN RD
APOLONIO SAMSON

KAIROS INDUSTRIAL & TRADING INC
1165 EDSA J G COMPD
APOLONIO SAMSON

KALIGAYAHAN STORE
1081 QUIRINO HWAY
KALIGAYAHAN

KALINGA'S STORE
BLOCK 90 LOT 18
PASONG PUTIK

KATE MARKETING
F SUSANO RD
NOVALICHES PROPER

KID'S STOP
1151 QUIRINO HWAY
KALIGAYAHAN

KINGSWAY ENTERPRISES CORP
61 OLD SAMSON RD
APOLONIO SAMSON

KIONG KANG CANVAS
19 F SUSANO RD
NOVALICHES PROPER

KODAK KATE MARKETING
F SUSANO RD
NOVALICHES PROPER

KOO-KAIS GIFT SHOP
336 VISAYAS AVE
PASONG TAMO

KRISTINE STORE
DUMALAY ST
STA. MONICA

KUYA NICK FRESH EGG STORE
FAIRVIEW AVE
FAIRVIEW

L & L VARIETY STORE
GEN LUIS ST
NOVALICHES PROPER

L B C STORE
GAIETY SUPMKT
APOLONIO SAMSON

L B ROQUE TRADING
371B TANDANG SORA AVE
TANDANG SORA

L B ROQUE TRADING
371 TANDANG SORA
CULIAT

L B T MINIMART
476 QUIRINO HWAY
TALIPAPA

L F BALAIS TRADING
358 QUIRINO HWAY
BAESA

L G B PARQUET HOUSE
1148 EDSA
APOLONIO SAMSON

L L STORE & GENERAL MERCHANDISE
F SUSANO RD
NOVALICHES PROPER

L M D JUNK SHOP
1040 QUIRINO HWAY
STA. MONICA

L M VIDEO & VARIETY STORE
LAGRO SUBD BLOCK 21
PASONG PUTIK

L N M STORE
387 TANDANG SORA AVE
TANDANG SORA

L S JUNK SHOP
197 QUIRINO HWAY
BAESA

L V M JUNK SHOP
GEN LUIS ST
NOVALICHES PROPER

L'S TRADING
218 TANDANG SORA AVE
TANDANG SORA

LA FORTEZA GENERAL MERCHANDISE
BLOCK 59 LOT 1
PASONG PUTIK

LA MARIE'S GROCERY
NOVA MART
NOVALICHES PROPER

LA TRINIDAD STORE
NOVA MART
NOVALICHES PROPER

LAC'S ENTERPRISES
1007 QUIRINO HWAY
STA. MONICA

LADY BUG R T W
FAIRVIEW AVE
FAIRVIEW

LAGASCA PERLITA DRIED FISH
QUIRINO HWAY SUSANO MKT
NOVALICHES PROPER

LAGRIMAS PHOTO SUPPLY
265 GEN LUIS ST
NOVALICHES PROPER

LAGRO TRADING & GENERAL MDSE
BLOCK 42 LOT 45
PASONG PUTIK

LAGRO'S MINI-MART
LAGRO SUBD BLOCK 55
PASONG PUTIK

LAMPANO HELEN STORE
115 TANDANG SORA AVE
TANDANG SORA

LAO NORMA R T W
QUIRINO HWAY NOVA MART
NOVALICHES PROPER

LAPEZ VICTORIA R T W
NOVA MART STALL 7
NOVALICHES PROPER

LAR'S STORE
473 QUIRINO HWAY
TALIPAPA

LARMICAN GENERAL MART
TANDANG SORA AVE AMINA BLDG
TANDANG SORA

LASALAS STORE
BENEFITS ST SUPER PALENGKE
SANGANDAAN

WHOLESALE AND RETAIL TRADE

LITZ BALLOON
516 QUIRINO HWAY
TALIPAPA

LIUAG J R GERVACIO STORE
T SORA ST COR VISAYAS AVE
TANDANG SORA

LIVELY MINIMART
FALCON COR DAHLIA ST
FAIRVIEW

LIZ PHARMACY
586 QUIRINO HWAY
BAGBAG

LIZA STORE
NOVA WET & DRY MKT STALL 7
NOVALICHES PROPER

LLANERA HONESTO FIGURINE STORE
FLEA DON M MARCOS AVE
COMMONWEALTH

LLORE ENTERPRISES
984 QUIRINO HWAY
NOVALICHES PROPER

LM REYNOSO GENERAL MERCHANDISE
LAGRO SUBD BLOCK 39
PASONG PUTIK

LONDONER JEANS SALES CENTER
755 QUIRINO HWAY
SAN BARTOLOME

LONGWOOD CO INC
1176 EDSA
UNANG SIGAW

LOPEZ P RICE DEALER/POULTRY SUPPLY
KATUPARAN MKT STALL 37
COMMONWEALTH

LORIE'S GIFT SHOP
37A TANDANG SORA AVE
TANDANG SORA

LORNINDA'S HOUSE OF ACCESSORIES
RAMIREZ ST ROQUE BLDG
NOVALICHES PROPER

LORRY'S DRUG
65 V LUNA RD
COMMONWEALTH

LOS ANGELES TRADING INC
41 MENDEZ RD
BAESA

LOS ANGELES TRADING INC
83 MENDEZ RD
BAESA

LUBRISEARCH
ATLAS RD
SAN BARTOLOME

LUCASAN YURI STORE
37B TANDANG SORA AVE
TANDANG SORA

LUCETTE STORE
78 TANDANG SORA AVE
TANDANG SORA

LUCHIE'S MEAT SHOP
LAGRO SUBD BLOCK 21
PASONG PUTIK

LUCKY DRYGOODS & GENERAL MDSE
RAMIREZ ST J & F BLDG
NOVALICHES PROPER

LUISA'S STORE
EDSA BALINTAWAK FAMILY PUB MKT
APOLONIO SAMSON

LURIZ EDGAR MINI GROCERY
NOVA MART
NOVALICHES PROPER

LUSTICA ROQUE RETAIL STORE
352 DON M MARCOS AVE
COMMONWEALTH

LUVER DRUGSTORE
TANDANG SORA AVE
TANDANG SORA

LYDIA'S STORE
R & R WET & DRY MKT
NOVALICHES PROPER

LYN'S STORE
5 BAGONG BUWAN ST TERESA HEIGHTS
PASONG PUTIK

LYN'S STORE
SACRED HEART VILL MKT
PASONG PUTIK

M A C D ENTERPRISES
53 DUNHILL ST
FAIRVIEW

M C A GENERAL MERCHANDISE
QUIRINO HWAY
PASONG PUTIK

M C PEREZ GRAINS
1182 EDSA ORIENTAL PLAZA
UNANG SIGAW

M C R PAINT INDUSTRY
647 QUIRINO HWAY
BAGBAG

M D C DRESSED CHICKEN
FAIRVIEW AVE
FAIRVIEW

M G M FOOD PRODUCTS CORP
111 GEN LUIS ST
NAGKAISANG NAYON

M P JUNK SHOP
534 TANDANG SORA CULIAT
TANDANG SORA

M V KABIGTING FURNISHING
44 VISAYAS ST
VASRA

MACAPINLA ELVIRA R T W
NOVA MART STALL 1
NOVALICHES PROPER

MACDOUTON ENTEPRISE PHILS INC
195 KAINGIN RD
APOLONIO SAMSON

MADETTE'S GEN MDSE
BLOCK 17
PASONG PUTIK

MAG-ISA DELFIN PASALUBONG
KATUPARAN MKT STALL 30
COMMONWEALTH

MAGSALIN BALTAZAR JUNK SHOP
P DE LA CRUZ ST
SAN BARTOLOME

MAGYAYA BAKERY & GENERAL MDSE
435 QUIRINO HWAY
TALIPAPA

MAKLIM GENERAL MERCHANDISE
580 QUIRINO HWAY
BAGBAG

MALIGAYA ANNIE STORE
3536 TANDANG SORA VISAYAS AVE
TANDANG SORA

MALIGAYA MINIMART
MALIGAYA PARK SUBD
PASONG PUTIK

MALLARI JUANITO GROCERY
SUSANO RD
SAN AGUSTIN

MAMENG FLORIST SHOP
1141 EDSA BALINTAWAK
APOLONIO SAMSON

MANALO'S MARKETING
EDSA BALINTAWAK FAMILY PUB MKT
APOLONIO SAMSON

MANAOG R CARINDERIA/RETAIL STORE
125 KATUPARAN
COMMONWEALTH

MANDEL TRADING
205 QUIRINO HWAY
BAESA

MANEX TRADING INTERNATIONAL
350 QUIRINO HWAY
BAESA

MANGUNDAY ANICIA STORE
TANDANG SORA AVE
TANDANG SORA

MANIQUIS ZENAIDA STORE
46 BUENAMAR ST
NOVALICHES PROPER

MANLANGIT RATTAN SALES
NORTH DIVERSION RD PELAREZ COMPD
UNANG SIGAW

MANUEL UY WOOD PRINTING
LONDON DRIVE
GULOD

MARASIGAN RICE DLR & SSARI STORE
KATUPARAN MKT STALL 3
COMMONWEALTH

MARCELINO JUANITA R T W
NOVA MART STALL 20
NOVALICHES PROPER

MARCELO LORETA EGG RETAILER
GAIETY SUPERMARKET
APOLONIO SAMSON

MARCOS RUFINO STORE
283 TANDANG SORA COR VISAYAS AVE
TANDANG SORA

MARIAN'S VARIETY STORE
LAGRO SUBD BLOCK 11
PASONG PUTIK

MARIBEL'S GIFTSHOPPE/MONEY CHGER
GEN LUIS ST NEW MAR-CI ARCADE
NOVALICHES PROPER

MARIETA ALONZO JUNK SHOP
37 GEN LUIS ST
NAGKAISANG NAYON

MARIGOLD ENTERPRISES
536 QUIRINO HWAY COR MARIGOLD ST
TALIPAPA

MARIKEM DRY GOODS
NOVA MART STALL 37
NOVALICHES PROPER

MARILYN STORE
TALIPAPA MKT STALL 27
TALIPAPA

MARIO'S STORE
QUIRINO HWAY SUSANO MKT
NOVALICHES PROPER

MARIONETTE'S STORE
1001 QUIRINO HWAY
STA. MONICA

MARITESS STORE
LAGRO SUBD BLOCK 21
PASONG PUTIK

MARIVELES MARBLE
1257 EDSA BALINTAWAK
APOLONIO SAMSON

MARKLOM ENTERPRISES
511 QUIRINO HWAY
TALIPAPA

MARLYN'S STORE
SITIO I
CONSTITUTION HILLS

MARTINEZ SSARI STORE
1 E SAUYO RD
BAGBAG

MARY ISMAEL DRY GOODS
SACRED HEART VILL MKT
PASONG PUTIK

MASTER INDUSTRIES
9 SAN LEON ST
TALIPAPA

MATA JOHN SSARI STORE
11 SCHOOL ST
APOLONIO SAMSON

MATHEL & BETH SSARI STORE
EDSA BALINTAWAK FAMILY PUB MKT
APOLONIO SAMSON

MATURAN CATALINO STORE
GEN LUIS ST NEW MAR-CI ARCADE
NOVALICHES PROPER

MAURA ROQUE STORE
954 QUIRINO HWAY
NOVALICHES PROPER

MAX LAINE DRY GOODS
34 DUMALAY ST
STA. MONICA

MAYA RAYO RATTAN DEALER
QUIRINO HWAY
PASONG PUTIK

MAYANTOC SAWMILL
519 QUIRINO HWAY
TALIPAPA

MAYDINE CO BAKERY SUPPLIER
938 QUIRINO HWAY
NOVALICHES PROPER

MCABE GENERAL MERCHANDISING
1245 EDSA BALINTAWAK
APOLONIO SAMSON

MEADOWS GENERAL MERCHANDISE
REGALADO COR PART
FAIRVIEW

MEADOWS MART
12L FAIRVIEW AVE
FAIRVIEW

MEDARECO ENTERPRISES CO INC
860 QUIRINO HWAY
GULOD

MEDIAN CONTAINER CORP
774 QUIRINO HWAY
SAN BARTOLOME

MEG PHARMACY
731 QUIRINO HWAY
SAN BARTOLOME

MELCHORA'S STORE
240 T SORA
TANDANG SORA

MELLOTRIC ENTERPRISES
485 QUIRINO HWAY
TALIPAPA

MENDEZ JUNKSHOP
97 MENDEZ RD
BAESA

MENDOZA RICE & VARIETY STORE
189 G DEL PILAR ST
BAGONG SILANG

MENDOZA RICE DEALER
582 QUIRINO HWAY
BAGBAG

MENDOZA SSARI STORE
PAROKYA ST
BAGBAG

MENDOZA'S GENERAL MERCHANDISE
15 GEN LUIS ST
NAGKAISANG NAYON

MENDOZA'S JUNK SHOP
17 GEN LUIS ST
NAGKAISANG NAYON

MENDOZA'S TRADING
15 GEN LUIS ST
NAGKAISANG NAYON

MERALINA TUAZON JUNK SHOP
RELIANCE RD
NAGKAISANG NAYON

MERCADO'S DRYGOODS
NOVA MART STALL 17
NOVALICHES PROPER

MERCED DRUG
950 QUIRINO HWAY
NOVALICHES PROPER

MERCED DRUG STORE
985 QUIRINO HWAY
NOVALICHES PROPER

MERCHANDISE UNLIMITED
920 QUIRINO HWAY
GULOD

MERCHONS DRUG HOUSE
QUIRINO HWAY NOVALICHES
PASONG PUTIK

MERCURY DRUG
13 F SUSANO RD
NOVALICHES PROPER

MERCURY DRUG
952 QUIRINO HWAY
NOVALICHES PROPER

MERCURY GENERAL MERCHANDISING
KATUPARAN MKT
COMMONWEALTH

MERLIE'S MERCHANDISING
580 QUIRINO HWAY
BAGBAG

MERLIES R T W & GEN MDSE
FAMILY SHOPS MART
NOVALICHES PROPER

MERTIZA MART
778 QUIRINO HWAY
GULOD

MERTY'S VEGETABLES
FAIRVIEW AVE
FAIRVIEW

METAL WEALTH ENTERPRISES CO
37 GEN LUIS ST
NAGKAISANG NAYON

METROPOLITAN ENTERPRISES
601 QUIRINO HWAY
BAGBAG

MICHAEL CRIS GENERAL MERCHANDISE
T SORA ST COR VISAYAS AVE STALL 8
TANDANG SORA

WHOLESALE AND RETAIL TRADE

NAVARRO'S STORE
60 R BACTIONG DRIVE
APOLONIO SAMSON

NELMAR'S PHARMACY
152 QUIRINO HWAY
BAESA

NENA'S GIFT SHOP & GEN MDSE
1 J P RAMOY ST
TALIPAPA

NENE'S GENERAL MERCHANDISE
T SORA COR VISAYAS AVE STALL 50
TANDANG SORA

NENE'S STORE
46 SAUYO RD
SAUYO

NENE'S STORE
QUIRINO HWAY SUSANO MKT
NOVALICHES PROPER

NENE'S VARIETY STORE
GEN LUIS ST NEW MAR-CI ARCADE
NOVALICHES PROPER

NEPOCENO PERFECTO JUNK SHOP
636 GEN LUIS ST AMPARO SUBD AREA 6
NAGKAISANG NAYON

NEPOMUCENO STORE
806 QUIRINO HWAY
GULOD

NERI'S STORE & GRAIN RTLR
LAGRO SUBD BLOCK 83
PASONG PUTIK

NERISSA'S STORE
473 QUIRINO HWAY
TALIPAPA

NEW ERA DRUG
2613 VILLONGCO ST
COMMONWEALTH

NEW NOVALICHES GRAIN RETAILER
LAGRO SUBD BLOCK 76
PASONG PUTIK

NEW NOVALICHES GRAINS RTLR/BAKESHP
BLOCK 91 LOT 1-A-1-A
PASONG PUTIK

NEW WINSOME
72 HOWMART RD
BAESA

NFC RICE DEALER & POULTRY SUPPLY
LITEX I B P RD
COMMONWEALTH

NICOLAS EGG SUPPLY
580 J P RAMOY ST
TALIPAPA

NINGNING STORE
MAGSAYSAY ST
SAN AGUSTIN

NITZIECO BOUTIQUE
586 QUIRINO HWAY
BAGBAG

NOEL DE GUZMAN STORE
SACRED HEART VILL MKT
PASONG PUTIK

NOR'S & DAN'S
RAMIREZ ST J & F BLDG
NOVALICHES PROPER

NORA'S GENERAL MDSE & BAKERY
SAMPAGUITA COR CARNATION ST
NAGKAISANG NAYON

NORA'S SSARI STORE
32 PIPIT ST
TALIPAPA

NORA'S SSARI STORE & RICE RTLR
6 J P RAMOY ST
TALIPAPA

NORBERTO DAGLI GRAINS RETAILER
1 E SAUYO RD
BAGBAG

NORCRUZ TRANSFORMER
36 PIPIT COR KALAPATI
TALIPAPA

NORDRIC ENTERPRISE
2 DON RAYMUNDO ST
TALIPAPA

NORTH FAIRVIEW VARIETY STORE
BURBANK COR ADRIAN ST BLK 42 LOT 39
PASONG PUTIK

NOVA GLASS SUPPLY
860C QUIRINO HWAY
GULOD

NOVA GREAT TASTE
965 QUIRINO HWAY
NOVALICHES PROPER

NOVA PESTCON
6 F SUBANO RD
NOVALICHES PROPER

NOVA SSARI STORE & GENERAL MERCHANDISE
QUIRINO HWAY SUSANO MKT
NOVALICHES PROPER

NOVA STORE
49 F SUSANO RD
NOVALICHES PROPER

NOVA WIDE
958 QUIRINO HWAY
NOVALICHES PROPER

NOVALICHES BICYCLE
208 GEN LUIS ST
NOVALICHES PROPER

NOVALICHES BICYCLE WORLD
1018 QUIRINO HWAY
STA. MONICA

NUNEZ R PLASTIC ADHESIVE RPKG
KATUPARAN I B P RD
COMMONWEALTH

NURBA VIRGILIO NEWSPAPER DEALER
85 REGALADO AVE
FAIRVIEW

ODGIES STORE
SACRED HEART VILL MKT
PASONG PUTIK

OFEL SCHOOL & OFFICE SUPPLIES
BLOCK 17 LOT 21
PASONG PUTIK

OFFICE WORLD
733 TANDANG SORA AVE
TANDANG SORA

OLIVO PHARMACY
296 VISAYAS AVE
PASONG TAMO

OMEGA PAPER PRODUCTS
53 BUENAMAR ST
NOVALICHES PROPER

ONE BALL VARIETY STORE
MASAGANA ST MANOTOC SUBD
BAESA

ONE STOP VARIETY STORE
WINSTON COR DUNHILL ST
FAIRVIEW

ONG'S STORE
2 TALIPAPA MKT
TALIPAPA

ORFEL SON'S PHARMACY
175 QUIRINO HWAY
BAESA

ORION BICYCLE PARTS
244 GEN LUIS ST
NOVALICHES PROPER

ORION INDUSTRY INC
67 KAINGIN RD
APOLONIO SAMSON

ORTEGA VICTORIA STORE
993 QUIRINO HWAY
STA. MONICA

OSIAS STORE
20 SAMPAGUITA ST
APOLONIO SAMSON

OUR FRIENDLY STORE
LAGRO SUBD BLOCK 57
PASONG PUTIK

P & R MINI MART
251 GEN LUIS ST
NOVALICHES PROPER

P & T SUPERMART
QUIRINO HWAY
KALIGAYAHAN

P ARAOJO JUNK SHOP
79 SAUYO RD
SAUYO

P CORTS GENERAL MERCHANDISE
NOVA WET & DRY MKT STALL 21 W F V
NOVALICHES PROPER

P S R JUNK SHOP
2 MIDWAY ST
GULOD

PACHECO MARKETING
443 QUIRINO HWAY
TALIPAPA

PADER SCRAP & PLASTIC DEALER
KING HENRY ST
BAGBAG

PADILLA'S STORE
721 RIVERSIDE ST
COMMONWEALTH

PADILLAS STORE
SACRED HEART VILL MKT
PASONG PUTIK

PADOLINA GENERAL MERCHANDISE
580 QUIRINO HWAY
BAGBAG

PADUA & SON'S CO INC
948 QUIRINO HWAY REYES BLDG
NOVALICHES PROPER

PAG-ASA DRUG STORE
257 ASUNCION ST GREENFIELDS 3
SAN AGUSTIN

PAGAYUNAN FRANK GRAINS STORE
GEN LUIS ST NOVA MKT
NOVALICHES PROPER

PALENTINO'S SSARI STORE
KATUPARAN MKT STALL 39
COMMONWEALTH

PAMILOSA SSARI STORE
7 A REBISCO RD
NAGKAISANG NAYON

PAMPAGUENOS CORP
1156 EDSA BALINTAWAK
APOLONIO SAMSON

PANGELINAN STORE
LITEX I B P RD
COMMONWEALTH

PANGILINAN MEAT & FISH STORE
LITEX I B P RD
COMMONWEALTH

PARK MART WHOLESALER
1317 EDSA BALINTAWAK FAM PUB MKT
APOLONIO SAMSON

PARK VIEW DRUG MART
REGALADO AVE BLOCK 12 LOT 16
PASONG PUTIK

PARKLANE SHOPPING BAGS
FAIRVIEW AVE
FAIRVIEW

PARQUETE HAUS
1302 EDSA BALINTAWAK
APOLONIO SAMSON

PASCUAL GROCERY
142 QUIRINO HWAY
BAESA

PASTOR NATIVIDAD RETAIL STORE
KATUPARAN MKT STALL 34
COMMONWEALTH

PAULA POULTRY SHOP
40A VISAYAS AVE
PASONG TAMO

PAULINO GENERAL MERCHANDISE
T SORA COR VISAYAS AVE STALL 77
TANDANG SORA

PAULINO'S SSARI STORE
586 QUIRINO HWAY
BAGBAG

PEDRO ANDRADA ENTERPRISE
1148 EDSA
APOLONIO SAMSON

PEDRON PAULINA STORE
TANDANG SORA AVE
TANDANG SORA

PENA ROMEL CORN RETAILER
5 SUSANA ST
GULOD

PEOPLE'S THRIFT HOUSE
QUIRINO HWAY
STA. MONICA

PEREZ ARLENE STORE
EDSA BALINTAWAK FAMILY PUB MKT
APOLONIO SAMSON

PEREZ CANDY HOUSE
582 QUIRINO HWAY
BAGBAG

PEREZ HILARIO STORE
GERONIMO ST
STA. MONICA

PEREZ RICE WHOLESALER & RTLR
KATUPARAN MKT STALL 6
COMMONWEALTH

PEREZ STORE
32 PIPIT ST
TALIPAPA

PEREZ STORE
GEN LUIS ST NOVA MKT
NOVALICHES PROPER

PEREZ STORE & RICE SUPPLY
FAMILY PUB MKT
APOLONIO SAMSON

PERLAS GENERAL MERCHANDISE
252 GEN LUIS ST
NOVALICHES PROPER

PERMA GLASS SUPPLY
237 GEN LUIS ST
NOVALICHES PROPER

PETER'S VEGETABLE & GRAIN RTLR
LAGRO SUBD BLOCK 21
PASONG PUTIK

PHIL AUTO RALLYE CORP
1314 EDSA BALINTAWAK
APOLONIO SAMSON

PHIL BED CORP
78
BALONG BATO

PHIL CHEMSTEEL INDUSTRIES INC
SAUYO RD
SAUYO

PHIL PESTICIDE MANAGEMENT
TANDANG SORA AVE
TANDANG SORA

PHIL RESIN SAND
136 ATLAS RD
SAN BARTOLOME

PHILAND PHARMACY
337 TANDANG SORA AVE
PASONG TAMO

PHOTO SUPPLY
SACRED HEART VILL BLOCK 1 LOT 5
PASONG PUTIK

PHOTO WORLD
QUIRINO HWAY
NOVALICHES PROPER

PINEDA BASILLO SSARI STORE
9 ROCKVILLE AVE
SAN BARTOLOME

PINES CITY TRADERS
302 TANDANG SORA AVE
PASONG TAMO

PINEWOOD
138 QUIRINO HWAY
BAESA

PINK & PUNK NOVELTY SHOP
FAIRVIEW AVE
FAIRVIEW

PIONEER ENTERPRISES
541 QUIRINO HWAY
TALIPAPA

PITZ SHOES SUPPLIES & GEN MDSE
BLOCK 46 LOT 1
PASONG PUTIK

PLANT COLLECTOR
FAIRVIEW AVE
FAIRVIEW

PLAZA CLAIRE
21 F SUSANO RD
NOVALICHES PROPER

POLICARPIO BERNARDO JUNK SHOP
308 IBP RD
COMMONWEALTH

POLICARPIO FRESH VEGETABLES
FAIRVIEW AVE
FAIRVIEW

POLICARPIO'S SSARI STORE
1609 VILLONGCO ST
COMMONWEALTH

PORTAL'S COMPUTER SYSTEM
POLYMEDIC AVE
FAIRVIEW

WHOLESALE AND RETAIL TRADE

R M GENERAL MERCHANDISE
786 QUIRINO HWAY
GULOD

R M POULTRY SUPPLY & HATCHERY
LAGRO SUBD BLOCK 41
PASONG PUTIK

R M S MINI STORE
SARMIENTO ST
STA. MONICA

R P TRADING CENTER
134D SUSANO RD
SAN AGUSTIN

R P TRADING CENTER
134E SUSANO RD
SAN AGUSTIN

R REYES JUNK SHOP
247 QUIRINO HWAY
BAESA

R S MARKETING
SACRED HEART SUBD BLOCK 1 LOT 5
PASONG PUTIK

R S SSARI STORE
207 F SUSANO RD
NOVALICHES PROPER

R SHOES
950 QUIRINO HWAY
NOVALICHES PROPER

R V MEAT & FOOD HOUSE
BLOCK 42 LOT 61
PASONG PUTIK

R'S MARKETING
460 QUIRINO HWAY
TALIPAPA

RABINO SSARI STORE
32 DON M MARCOS COR KATUPARAN ST
COMMONWEALTH

RACHEL'S GROCERY
GEN LUIS ST NEW MAR-CI ARCADE
NOVALICHES PROPER

RAD WORLD FREESTYLE UNLIMITED
BRISTOL ST
PASONG PUTIK

RAFFY'S GENERAL MERCHANDISE
587 QUIRINO HWAY
BAGBAG

RAJ ENTERPRISES INC
PHILAND SUBD
PASONG TAMO

RAMIREZ MILANIO STORE
17A KAUNLARAN
APOLONIO SAMSON

RAMIREZ RAMON VARIETY STORE
17 PIEDMONT ST
FAIRVIEW

RAMOS FELICIANO FRUIT STORE
FAIRVIEW AVE STALL 4
FAIRVIEW

RAMOS FLORANTE STORE
96 TANDANG SORA AVE
TANDANG SORA

RAMOS STORE
TALIPAPA MKT STALL 21
TALIPAPA

RAMOY STORE
580 J P RAMOY ST
TALIPAPA

RANCES BENITO SSARI STORE
3 KATUPARAN ST
COMMONWEALTH

RATTAN INTERNATIONAL
PHILAND SUBD
PASONG TAMO

RAY & JAYVEES
NOVA WET & DRY MKT STALL 5
NOVALICHES PROPER

RAYOS MARIANO GROCERY
T SORA COR VISAYAS AVE STALL 149
TANDANG SORA

RAZON FELY MINI GROCERY
98 P TUPAZ ST
NOVALICHES PROPER

RB'S GROCERY
48D RAMIREZ ST
NOVALICHES PROPER

RECHELLE'S
NOVA WET & DRY MKT STALL 5
NOVALICHES PROPER

REG'S TRADING
259 T SORA VISAYAS AVE
TANDANG SORA

RELIABLE INDUSTRIES INC
19 BAESA RD
BAESA

REMIL DRUG
257 GEN LUIS ST
NOVALICHES PROPER

RENE'S MERCHANDISING
106 BANYO RD
BAGBAG

REPUBLIC BISCUIT CORP
57 GEN LUIS ST
NAGKAISANG NAYON

REPUBLIC BISCUIT CORP
476 QUIRINO HWAY
TALIPAPA

RESURECCION LINA STORE
T SORA COR VISAYAS AVE STALL 49
TANDANG SORA

RESURRECCION RAMON STORE
GEN LUIS ST NEW MAR-CI ARCADE
NOVALICHES PROPER

REV TRADING
DON M MARCOS AVE
COMMONWEALTH

REVERA ARMINIA RETAIL STORE
30 DON M MARCOS AVE
COMMONWEALTH

REY MAFEL'S GROCERY STORE
NOVA MART
NOVALICHES PROPER

REYES ADELINA STORE
TANDANG SORA AVE
TANDANG SORA

REYES CONSOLACION BEANS RTLR
RAMIREZ ST
NOVALICHES PROPER

REYES NELIA STORE
TANDANG SORA AVE
TANDANG SORA

REYES REMEDIOS STORE
QUIRINO HWAY
UNANG SIGAW

REYES RICE STORE
LITEX I B P RD
COMMONWEALTH

REYES STUDENT ZONE
BLOCK 64 LOT 1
PASONG PUTIK

REYES VICTORINO STORE
4 TALIPAPA MKT
TALIPAPA

REYNOLDS R T W
RAMIREZ ST J & F BLDG
NOVALICHES PROPER

REYVAN GENERAL MERCHANDISE
NOVA WET & DRY MKT STALL 20 W F V
NOVALICHES PROPER

REYVIE DRUGSTORE
48A RAMIREZ ST NOVA WET & DRY MKT
NOVALICHES PROPER

REYZA FRESH FRUITS & VEGETABLES
FAIRVIEW AVE
FAIRVIEW

RHETT & DON VARIETY STORE
TALIPAPA MKT STALL 9
TALIPAPA

RICAR STORE
954 QUIRINO HWAY
NOVALICHES PROPER

RICHLAND COMMERCIAL
514 QUIRINO HWAY
TALIPAPA

RICHMART ENTERPRISE
6B VICEROY ST
FAIRVIEW

RICK CRUZ TRADING
761 QUIRINO HWAY
SAN BARTOLOME

RIDOR MARGARITA SSARI STORE
444B TANDANG SORA AVE
TANDANG SORA

RIGHT TOUCH
F SUSANO RD CI BLDG
NOVALICHES PROPER

RING PARTS
EDSA LA CAMPANA CMPD
UNANG SIGAW

RIORDAN COMMERCIAL INC
1149 EDSA BALINTAWAK
APOLONIO SAMSON

RISSAN INDUSTRY
1267 EDSA BALINTAWAK
APOLONIO SAMSON

RITLA GENERAL MERCHANDISE
TANDANG SORA COR VISAYAS AVE
TANDANG SORA

RIVERA FLORY STORE
10 J P RAMOY ST
TALIPAPA

RIVERA STORE
53 BUENAMAR ST
NOVALICHES PROPER

RIVERA VICTORINO GROCERY
RAMIREZ ST ROQUE BLDG
NOVALICHES PROPER

RIVERA'S GENERAL MERCHANDISE
SACRED HEART VILL BLOCK 1 LOT 5
PASONG PUTIK

RIVERSIDE DRUGSTORE
965 RIVERSIDE ST
COMMONWEALTH

ROBEL'S PHARMACY
SACRED HEART VILL QUIRINO HWAY
PASONG PUTIK

ROBETHESS R T W
QUIRINO HWAY NOVA MART
NOVALICHES PROPER

ROCA JAIME STORE
BENEFITS ST SUPER PALENGKE
SANGANDAAN

ROCARIO TRADING
637 QUIRINO HWAY
BAGBAG

ROCEL DRYGOODS
FAMILY SHOPG MART STALL 2
NOVALICHES PROPER

ROCKY DE JESUS JUNK SHOP
BLOCK 1 AREA II ALLEY 7
NAGKAISANG NAYON

RODEVAR'S
231 QUIRINO HWAY
BAESA

RODRIGO'S STORE
QUIRINO HWAY
PASONG PUTIK

RODRIGUEZ C INTERIOR GALLERY
541 QUIRINO HWAY
TALIPAPA

ROGELIO MERCADO R T W
NOVA MART STALL 38
NOVALICHES PROPER

ROGENIE'S FOOTWEAR
NOVA MART STALL
NOVALICHES PROPER

ROGENIS FOOTWEAR
27 RAMIREZ ST ROQUE BLDG
NOVALICHES PROPER

ROGEO MAHOGANY & INDUSTRIAL SALES
461A QUIRINO HWAY
TALIPAPA

ROGER STEEL PIPE CORP
128 QUIRINO HWAY
BAESA

ROJENES DRY GOODS
NOVA MART STALL 9 & 6
NOVALICHES PROPER

ROLLIE'S GROCERY
R & R WET & DRY MKT STALL 2
NOVALICHES PROPER

ROMACO'S GENERAL MERCHANDISE
1141 EDSA BALINTAWAK
APOLONIO SAMSON

ROMANOS MERCEDES STORE
TANDANG SORA AVE
TANDANG SORA

ROMARS R T W
RAMIREZ ST J & F BLDG
NOVALICHES PROPER

ROMELYN'S STORE
1036 QUIRINO HWAY
STA. MONICA

ROMEO MINI GROCERY
BLOCK 17 LOT 21
PASONG PUTIK

ROMY LACARA GRAINS RETAILER
952 QUIRINO HWAY
NOVALICHES PROPER

RONSI MARINE CENTER
1141 EDSA BALINTAWAK
APOLONIO SAMSON

ROQUE CARLOS STORE
403B TANDANG SORA AVE
TANDANG SORA

ROQUE ZONY ENTERPRISES
1078 EDSA BALINTAWAK
APOLONIO SAMSON

ROSALIE'S VARIETY STORE
267 GEN LUIS ST
NOVALICHES PROPER

ROSALINA BUELENA RECORD BAR
QUIRINO HWAY
NOVALICHES PROPER

ROSE DEL MEAT SHOP
TANDANG SORA AVE
TANDANG SORA

ROSE PHOTO SUPPLY
445 QUIRINO HWAY
TALIPAPA

ROSEDEN MARK BICYCLE
875 QUIRINO HWAY
GULOD

ROSETTE'S DRUG STORE
473 QUIRINO HWAY
TALIPAPA

ROSIE'S DRYGOODS
FAMILY SHOPG MART STALL 4
NOVALICHES PROPER

ROSITA NIETEZ BABY DRESSES
1305 RIVERSIDE ST
COMMONWEALTH

ROSSANA GARCIA EMBROIDERY
107 A ODIGAL ST
COMMONWEALTH

ROXAS ANNIE COUTURIER
1169 Q HWAY COR KINGFISHER ST
KALIGAYAHAN

ROXAS NIDA STORE
RAMIREZ ST
NOVALICHES PROPER

ROXAS NORMA FRUIT RETAILER
NOVA WET & DRY MKT STALL 11 W F V
NOVALICHES PROPER

ROY ENGINEERING ENTERPRISE
1165 QUIRINO HWAY
KALIGAYAHAN

ROYAL PORCELAIN CORP
FRANCISCO ST
SAN BARTOLOME

RUECAS FOOTWEAR & DRYGOODS
NOVA MART STALL 13
NOVALICHES PROPER

RUECO ZENNY R T W
NOVA MART STALL 24
NOVALICHES PROPER

RUSSEL INDUSTRIAL SUPPLY
1125 EDSA BALINTAWAK
APOLONIO SAMSON

S & M ENTERPRISES
29A F SUSANO RD
NOVALICHES PROPER

S B GENERAL MERCHANDISE
909 QUIRINO HWAY
GULOD

S F DURADO STORE
142 QUIRINO HWAY
BAESA

S J AGRI VET PRODUCTS & SUPPLY
218 GEN LUIS ST
NOVALICHES PROPER

WHOLESALE AND RETAIL TRADE

SERRANO CECILIA STORE
TANDANG SORA AVE
TANDANG SORA

SESAME STREET GROCERY
447 TANDANG SORA
CULIAT

SESAME STREET STORE
447A TANDANG SORA AVE
TANDANG SORA

SESPENA SSARI STORE
J P RIZAL COR J LUNA ST
STA. LUCIA

SEVILLA AGRIPINA STORE
428A TANDANG SORA AVE
TANDANG SORA

SEVILLA BENEDICTO POULTRY SUPPLY
428B TANDANG SORA AVE
TANDANG SORA

SHARON'S GROCERY & GENERAL MDSE
SACRED HEART VILL MKT
PASONG PUTIK

SHARP CERTIFIED APPLIANCE CENTER
962 QUIRINO HWAY
NOVALICHES PROPER

SHE & NICK GEN MDSE & RICE DLR
5-J CYPRESS VILL
APOLONIO SAMSON

SHELLANE CAPRI MARKETING
1005 QUIRINO HWAY
STA. MONICA

SHELLY-AMAR INTERIORS
FAIRVIEW AVE
FAIRVIEW

SHERTON ENTERPRISE
16M CYPRESS VILL
APOLONIO SAMSON

SHINY FOOD PRODUCTS
461B QUIRINO HWAY
TALIPAPA

SIGN DESIGN
SUSANO RD
SAN AGUSTIN

SIGN WOOD PRODUCERS CENTER
81 GEN LUIS ST
NAGKAISANG NAYON

SILJOG CORP
88 GEN LUIS ST
NAGKAISANG NAYON

SINAMPANS STORE
NOVA WET & DRY MKT STALL 2 E E
NOVALICHES PROPER

SINAMPANS VEGETABLES STORE
NOVA WET & DRY MKT STALL 4 E E
NOVALICHES PROPER

SIRIBAN
147 QUIRINO HWAY
BAESA

SLEEK'S MEN'S WEAR
TANDANG SORA COR VISAYAS AVE
TANDANG SORA

SMILE 3 BALLOONS
257 T SORA VISAYAS AVE
TANDANG SORA

SMILE 3 BALLOONS TAB/CHAIR & PHOTO
TANDANG SORA AVE
TANDANG SORA

SODESKA FOOD CORP
16 EULOGIA DRIVE
APOLONIO SAMSON

SOL TRAUCALES GIFT SHOP
FAMILY SHOPG MART
NOVALICHES PROPER

SOLDIER'S HILL MINI MART
1042 QUIRINO HWAY
STA. MONICA

SOLIS DRYGOODS
42 RAMIREZ ST FAMILY SHOPG MART
NOVALICHES PROPER

SOLMA MERCHANDISE
RAMIREZ ST
NOVALICHES PROPER

SOLNA SALES RTW
257 T SORA VISAYAS AVE
TANDANG SORA

SONNY'S FLOWERSHOP
949 QUIRNO HWAY
NOVALICHES PROPER

SORIANO GREAT UNU EXPECTATION
60 VISAYAS ST
VASRA

SORIANO JOLITO RICE DEALER
KATUPARAN MKT
COMMONWEALTH

SORIANO RICE & SSARI STORE
16 KATUPARAN ST
COMMONWEALTH

SORIANO ROBERTO SSARI STORE
9 KATUPARAN ST
COMMONWEALTH

SORIANO'S RICE DEALER
KATUPARAN MKT
COMMONWEALTH

SOUTH EAST INDUSTRIES
72 HOWMART RD
BAESA

SOUTHERN MARBLE CENTER
1078 EDSA BALINTAWAK
APOLONIO SAMSON

SPACE TECH
245 GEN LUIS ST
NOVALICHES PROPER

SPEEDBIKE
37B TANDANG SORA CULIAT
TANDANG SORA

SPORT SHOP
979 QUIRINO HWAY
NOVALICHES PROPER

SPOTLIGHT
997 QUIRINO HWAY
STA. MONICA

ST ANTHONY VARIETY STORE
LITEX I B P RD
COMMONWEALTH

ST FRANCIS PET SHOP
36B VISAYAS AVE
PASONG TAMO

ST LOUIS DRUG STORE
MARIANITO ST
GULOD

ST PAUL STORE
SACRED HEART VILL MKT
PASONG PUTIK

ST RAPHAEL SSARI STORE
SACRED HEART VILL MKT
PASONG PUTIK

ST RITA TRADING
86 OLD SAMSON RD
APOLONIO SAMSON

ST STEPHEN DRUG STORE
109 TANDANG SORA AVE
TANDANG SORA

STA MARIA'S GENERAL MERCHANDISE
GEN LUIS ST NEW MAR-CI ARCADE
NOVALICHES PROPER

STA MONICA SHOPPER'S MART
1035 QUIRINO HWAY
STA. MONICA

STA MONICA TRADING INC
222F TANDANG SORA AVE
TANDANG SORA

STA QUITERIA PHARMACY
369 QUIRINO HWAY
BAESA

STAR DUST WOOD MOLDING CO
40 WALTER'S ROAD
NAGKAISANG NAYON

STARLITE
362 TANDANG SORA
CULIAT

STARLITE PLASTIC & IND CORP
420 QUIRINO HWAY
TALIPAPA

STAROY GIANT CORP OF THE PHIL
82 MALAKAS ST
COMMONWEALTH

STEEL CRAFT INDUSTRY
9 OLIVEROS DRIVE
APOLONIO SAMSON

STO NINO VIM'S GARDEN
TANDANG SORA CULIAT
TANDANG SORA

STUDIO ONE
6B CHURCH ST GRACE VILL
APOLONIO SAMSON

SUCCESS WOOD INDUSTRIES
125 OLD SAMSON RD
APOLONIO SAMSON

SUNBURST MINI GROCERY
154 QUIRINO HWAY
BAESA

SUNSHINE GRAINSDEALER
249 GEN LUIS ST
NOVALICHES PROPER

SUNTEX INTERNATIONAL CORP
QUIRINO HWAY
GULOD

SUPERSTAR GAS
938 QUIRINO HWAY
NOVALICHES PROPER

SUPPLY & DEMAND
GAIETY SUPERMARKET
APOLONIO SAMSON

SUSAN MEAT SHOP
BLOCK 46 LOT 7
PASONG PUTIK

SUSANO DRUG
F SUSANO RD CI BLDG
NOVALICHES PROPER

SUSANO STORE
QUIRINO HWAY SUSANO MKT
NOVALICHES PROPER

SWEET MAMA STORE
61 GENERAL COR TANDANG SORA AVES
TANDANG SORA

SY HERMINIO SSARI STORE
3 KATUPARAN ST
COMMONWEALTH

SY SONIA SSARI STORE
100U OLD SAMSON RD
APOLONIO SAMSON

SYLING BROTHERS INC
656 QUIRINO HWAY
BAGBAG

SYSU INTERNATIONAL INC
PASACOLA PROPER
NAGKAISANG NAYON

T GOLD LUCK STORE
14 KALAPATI ST
TALIPAPA

T K L M VEGETABLE SECTION
FAIRVIEW AVE
FAIRVIEW

T ROSALES GRAINS RETAILER
1 SUSANA ST
GULOD

T S P JUNK SHOP
5 DALAG ST SILVINA VILL
TALIPAPA

T SORA GEN MDSE & POULTRY SUPPLY
139 TANDANG SORA AVE
TANDANG SORA

TABACCO RECYCLERS CORP
673 QUIRINO HWAY
SAN BARTOLOME

TABLANTE TRADING
214 GEN LUIS ST
NOVALICHES PROPER

TABLERIA ORO
35 SARMIENTO ST
STA. MONICA

TAFT FORMER CORP
38 SAUYO RD
SAUYO

TAGLE EDDIE STORE
TANDANG SORA AVE
TANDANG SORA

TALIAO VIRGINIA STORE
TALIPAPA MKT STALL 7
TALIPAPA

TAMPO FERNANDO SSARI STORE
971 RIVERSIDE ST
COMMONWEALTH

TAN BABIE STORE
GEN LUIS ST NOVA MART
NOVALICHES PROPER

TAN HENSON BUY & SELL
18C SCHOOL ST
APOLONIO SAMSON

TAN SSARI STORE
48 VISAYAS ST
VASRA

TANDANG SORA TUBE ICE
TANDANG SORA AVE
TANDANG SORA

TANGCO RISALITA VEG & BEANS RTLR
RAMIREZ ST
NOVALICHES PROPER

TAURUS PEST CONTROL
F SUSANO RD
NOVALICHES PROPER

TECHIE GENERAL MERCHANDISE
919 QUIRINO HWAY
GULOD

TEDDY'S GENERAL MERCHANDISE
56 GEN LUIS ST
NAGKAISANG NAYON

TEDDY'S GENERAL MERCHANDISING
435 QUIRINO HWAY
TALIPAPA

TEN FOUR COMMERCIAL
1013 QUIRINO HWAY
STA. MONICA

TEN FOUR COMMERCIAL
624 QUIRINO HWAY
BAGBAG

TEN FOUR COMMERCIAL
32 TANDANG SORA AVE
TANDANG SORA

TEN-FOUR COMMERCIAL
375 QUIRINO HWAY
TALIPAPA

TENEMARK APPLIANCES INC
39 KALAYAAN AVE
COMMONWEALTH

TENTAY'S CARINDERIA & STORE
1A DAMONG MALIIT RD
NAGKAISANG NAYON

TEOFILO TAINO SSARI STORE
61 GENERAL AVE
TANDANG SORA

TERESA PEANUT STORE
242 VISAYAS AVE
PASONG TAMO

TESSIE VARIETY STORE
RAMIREZ ST J & F BLDG
NOVALICHES PROPER

THELMA'S STORE
NOVA MART
NOVALICHES PROPER

THOMPSON PRODUCTS
21 OLIVEROS DRIVE
APOLONIO SAMSON

THREE E'S MINI-MART
LAGRO SUBD BLOCK 38
PASONG PUTIK

THREE J'S
QUIRINO HWAY NOVA MART STALL 3
NOVALICHES PROPER

THREE KINGS RICE DEALER
241 GEN LUIS ST
NOVALICHES PROPER

THRIFT TREAT
483 QUIRINO HWAY
TALIPAPA

THRIFTWAY SUPERMART
1238 EDSA BALINTAWAK
APOLONIO SAMSON

TIA LUMEN SSARI STORE
71 FAIRVIEW AVE
FAIRVIEW

TIELI DRUG HAUS
WINSTON COR DUNHILL ST
FAIRVIEW

TIMER PARTS CENTER
1013 QUIRINO HWAY
STA. MONICA

TIMES PAINT CORP
24 QUIRINO HWAY
UNANG SIGAW

WHOLESALE AND RETAIL TRADE

UNTALAN MARCELINO STORE
TANDANG SORA COR VISAYAS AVE
TANDANG SORA

UPDATE FASHION STORE
510 QUIRINO HWAY
TALIPAPA

V C P INTER PHARMACEUTICALS INC
KAMIAS RD M L BLDG RM 203
COMMONWEALTH

V D CASILANGAN GRAIN RETAILER
LAGRO SUBD BLOCK 9
PASONG PUTIK

V R J MARKETING
SUSANO RD
SAN AGUSTIN

V S P COMMERCIAL
164 QUIRINO HWAY
BAESA

VAL M CASTEL TORT
917 QUIRINO HWAY
GULOD

VALEJO'S STORE
KATUPARAN MKT STALL 38
COMMONWEALTH

VALENCIAS DIONISIO SR STORE
TANDANG SORA COR VISAYAS AVE
TANDANG SORA

VALERA RAUL STORE
TANDANG SORA AVE
TANDANG SORA

VALERIES FOOTWEAR
QUIRINO HWAY
NOVALICHES PROPER

VALMAR TESSIE SSARI STORE
P DE LA CRUZ ST
SAN BARTOLOME

VALOR RICE MILL
TANDANG SORA AVE
TANDANG SORA

VALOR RICE MILL
DON M MARCOS AVE
COMMONWEALTH

VARBELL ENTERPRISES
717 QUIRINO HWAY
SAN BARTOLOME

VASQUEZ COMMODITIES CORP
1269 EDSA BALINTAWAK
APOLONIO SAMSON

VER STORE
A BONIFACIO AVE
UNANG SIGAW

VER-LOU MINIMART
BLK 12 LOT 3
TALIPAPA

VERGARA EP CHAIRS & TABLE RENTAL
97 FAIRVIEW AVE
FAIRVIEW

VERGARA JOSE SSARI
QUIRINO HWAY SUSANO MKT
NOVALICHES PROPER

VERGARA MILO GIFT & NOVELTIES
97 FAIRLANE
FAIRVIEW

VERMOND MEL GEN MDSE
LAGRO SUBD BLOCK 21
PASONG PUTIK

VERON STORE
AMBROCIA ST T S CRUZ SUBD
SAN AGUSTIN

VESTS TRADING
346 QUIRINO HWAY
BAESA

VICENTE NATIVE STORE
LITEX COR DON M MARCOS AVE
COMMONWEALTH

VICKSON SHOE CENTER
F SUSANO RD
NOVALICHES PROPER

VICTOR GARCIA RETAILER
151 DON FABIAN ST
COMMONWEALTH

VICTORIANO ANN DRYGOODS
R & R WET & DRY MKT STALL 3
NOVALICHES PROPER

VICTORIANO JOVEN FRUITS RETAILER
NOVA WET & DRY MKT STALL 7 W F V
NOVALICHES PROPER

VIEL RICE DEALER
6 TALIPAPA MKT
TALIPAPA

VIEL RICE DEALER
1 TALIPAPA MKT
TALIPAPA

VIFERMADE FASHION CLASSIC MATE
SACRED HEART VILL MKT
PASONG PUTIK

VIKING METAL INDUSTRIES INC
85 HOWMART RD
BAESA

VIKKI-SAM DRAPERIES STORE
58 GENERAL AVE G S I S VILL
TANDANG SORA

VILILIA TRADING
435 QUIRINO HWAY
TALIPAPA

VILLABROZA SPORTS ITEMS
RAMIREZ ST J & F BLDG
NOVALICHES PROPER

VILLACORTA FELICIANO STORE
GEN LUIS ST NEW MAR-CI ARCADE
NOVALICHES PROPER

VILLAGE CORNER STORE
18 PIPIT ST
TALIPAPA

VILLAMOR MARKETING CORP
FAIRVIEW AVE COR REGALADO GR
FAIRVIEW

VILLANOSA LINDA R T W
FAMILY SHOPS MART STALL 6
NOVALICHES PROPER

VILLAREAL POULTRY
52 BUENAMAR ST
NOVALICHES PROPER

VILLASENOR R T W
FAMILY SHOPS MART
NOVALICHES PROPER

VINAS GENERAL MERCHANDISE
LAGRO SUBD BLOCK 21
PASONG PUTIK

VIOLA RICE DEALER
TANDANG SORA COR VISAYAS AVE
TANDANG SORA

VIRGIE'S GIFT SHOP
T SORA COR VISAYAS AVE STALL 37
TANDANG SORA

VISION DRUGSTORE
387 QUIRINO HWAY
TALIPAPA

VITALIANO EDGAR STORE
110 TANDANG SORA AVE
TANDANG SORA

VON VON GENERAL MERCHANDISE
QUIRINO HWAY SUSANO MKT
NOVALICHES PROPER

VON-VON RICE SUPPLY & GEN MDSE
GEN LUIS ST NEW MAR-CI ARCADE
NOVALICHES PROPER

VONVON RICE SUPPLY & GENERAL MDSE
KATIPUNAN COR LLANO RD
NAGKAISANG NAYON

VREL'S TRADING & GENERAL MDSE
337 QUIRINO HWAY
BAESA

W B G TRADING
88 OLD SAMSON RD
APOLONIO SAMSON

W D ENTERPRISES
BLOCK 76 LOT 65
PASONG PUTIK

WARME CHEMICAL CORP
47 DAMONG MALIIT RD
NAGKAISANG NAYON

WENDY'S VARIETY STORE
23 URBANO ST
BAGBAG

WHITE DOVE LIME STONE SUPPLY
P URDUJA ST
NOVALICHES PROPER

WILBOND CHEMICALS INC
26 URBANO ST
BAGBAG

WILDEN MARKETING
9 OLIVEROS DRIVE
APOLONIO SAMSON

WILLY'S SON
1052 QUIRINO HWAY
STA. MONICA

WILWAYCO SUPPLY
8 VISAYAS ST
VASRA

Y C ARGAO TRADING
253 QUIRINO HWAY
BAESA

Y S A BOUTIQUE
POLYMEDIC AVE
FAIRVIEW

YAKULT MARKETING
717 QUIRINO HWAY
SAN BARTOLOME

YAP FE GROCERY
22 DONA ROSARIO ST
NOVALICHES PROPER

YEEPSTER CO
SITIO GITNA
NAGKAISANG NAYON

YHEYHE MELODY MARBLE
1148 EDSA
APOLONIO SAMSON

YOLANDA DUQUE GRAINS RETAILER
BLOCK 15 LOT 28
PASONG PUTIK

YOLANDA'S MINI GROCERY
299 QUIRINO HWAY
BAESA

YOLYFIR
RAMIREZ ST J & F BLDG
NOVALICHES PROPER

YUMANG ROMEO LUMBER
114 DON MARIANO HWAY
COMMONWEALTH

YZAH SSARI STORE
107 DON ALEJANDRO ST
SAN AGUSTIN

ZARBER TAILORING
69 REGALADO AVE
FAIRVIEW

ZAYNE'S STORE
3198 TANDANG SORA AVE
PASONG TAMO

ZENCO FOOTSTEP
F SUSANO RD
NOVALICHES PROPER

ZENY'S STORE
TALIPAPA MKT STALL 17
TALIPAPA

ZION'S HILL CONCRETE PRODUCTS
295 QUIRINO HWAY
BAESA

ZOLBER'S STORE
GEN MALVAR ST
SAN AGUSTIN



DISTRICT III

LIST OF DISTRICT III BARANGAYS

BAGUMBUHAY
BAYANIHAN
BLUE RIDGE A
BLUE RIDGE
CAMP AGUINALDO
CLARO
DIOQUINO ZOBEL
DUYAN-DUYAN
EAST KAMIAS
E. RODRIGUEZ
ESCOPA I
ESCOPA II
ESCOPA III
ESCOPA IV
LIBIS
LOYOLA HEIGHTS
MANGGA
MARILAG
MASAGANA
MATANDANG BALARA
MILAGROSA
PANSOL
QUIRINO 2-A
QUIRINO 2-B
QUIRINO 2-C
QUIRINO 3-A
SAN ROQUE
SILANGAN
SOCORRO
TAGUMPAY
ST. IGNATIUS
UGONG NORTE
VILLA MARIA CLARA
WEST KAMIAS
WHITE PLAINS

AGENCIES

A M I PROMOTION
935 AURORA BLVD ALFORQUE BLDG
MANGGA

A M S ADVERTISING
529 B SERRANO ST
SAN ROQUE

ACEBEDO SECURITY SERVICE AGENCY INC
80 PANAY AVE TIMOG COMML BLDG
SILANGAN

ACTIVE TALENTS PROMOTION
AURORA BLVD HALILI COMPLEX STALL 16
MARILAG

ALAKDAN SECURITY AGENCY
EDSA DONA VICTORIANO BLDG
E. RODRIGUEZ

ALLIED AIR FREIGHT CORP
5 YALE ST
E. RODRIGUEZ

APPLE ADVERTISING
101 XAVIERVILLE AVE
LOYOLA HEIGHTS

ARCO SIGN SERVICE
935 AURORA BLVD
SILANGAN

ARRO ADVERTISING
156 15TH AVE
SAN ROQUE

ART EXPRESSION
245 E GARCIA ST
SILANGAN

ARTFULL MANPOWER AGENCY
676 EDSA
E. RODRIGUEZ

ARTLAND PROMOTION
60 MOLAVE ST
DUYAN-DUYAN

ASAYAKE PROMOTION & DANCE STUDIO
201 KAMIAS RD
EAST KAMIAS

BANKER'S SECURITY
AURORA BLVD CALY BLDG RM 209
MARILAG

BENZ PROMOTION & GENERAL SERVICES
56 17TH AVE
SAN ROQUE

CALASIO SECURITY SERVICE
180 15TH AVE
SAN ROQUE

CALMAR SECURITY & INVESTIGATION AGENCY
178C J P RIZAL ST
VILLA MARIA CLARA

D'PROTECTIONS PROFESSIONALS
151 KALANTIAW ST
MABAGANA

DESIGN MANAGEMENT & DEVELOPMENT CORP
202 E RODRIGUEZ SR BLVD ELCO BLDG
SOCORRO

DYNAMIC ADVERTISING
79C LIBERTY AVE
SOCORRO

EAGLE STAN SECURITY SERVICE
52 KAMIAS RD
WEST KAMIAS

EVA EUGENIO PROMOTIONS
918 AURORA BLVD
SAN ROQUE

F T ALONZO SECURITY AGENCY
504 EDSA BUENMA BLDG
SOCORRO

GONELLE PROMOTION
403 P TUAZON ST
MARILAG

I R A SECURITY INVESTIGATION AGENCY
43 9TH AVE
SOCORRO

I U P P INC OVERSEAS EMPLOYMENT
3 TIMOG AVE R G H BLDG RM 302
SILANGAN

J M MARIANO INVSN CREDIT & COLLECTION
EDSA MEDALLA BLDG RM 601
SOCORRO

J P S SECURITY & INVESTIGATION
AURORA BLVD HALILI COMPLEX STALL 44
MARILAG

L F P PLACEMENT SERVICE
204 KALANTIAW
MABAGANA

LEGASPI SECURITY & INVESTIGATION AGENCY
67 ANONAS ST
QUIRINO 2-A

LORD PROMOTION
EDSA DONA VICTORIANO BLDG
E. RODRIGUEZ

M V M INSURANCE SERVICES
EDSA DONA VICTORIANO BLDG
E. RODRIGUEZ

MATRIX CORPORATE SECURITY & GEN SVC INC
27E TIMOG AVE
SILANGAN

N S D DETECTIVE & SECURITY SERVICES
160 KATIPUNAN RD
ST. IGNATIUS

NARRA SECURITY & INVESTIGATION AGCY INC
19 TIMOG AVE
SILANGAN

P N L EMPLOYMENT SERVICE
2B J P RIZAL ST
MARILAG

PAREDES SECURITY & WATCHMAN AGENCY
78 7TH AVE
SOCORRO

PENTHOUSE ZAMORA PROMOTION CENTER
GEN SANTOS ST DONA CONSOLACION BLDG
SOCORRO

PEOPLE'S EMPLOYMENT AGENCY
132 KAMIAS RD
EAST KAMIAS

PHIL AMERICAN VETERANS GUARD AGENCY
29 MARANG ST
QUIRINO 2-A

PILIPINAS MAINTENANCE SERVICES CORP
MERCURY AVE
BAGUMBAYAN

PILUIA PROMOTION AGENCY
AURORA BLVD N S M C BLDG
E. RODRIGUEZ

PINAGPALA INSURANCE COUNSELORS AGCY INC
678 EDSA MAYA BLDG
E. RODRIGUEZ

R S J SECURITY AGENCY
DON M MARCOS AVE
MATANDANG BALARA

REGENT PROTECTIVE AGENCY
676 EDSA
E. RODRIGUEZ

S & K TALENT CENTER
26 20TH AVE
SAN ROQUE

S A B MANPOWER GENERAL SERVICES
EDSA DONA VICTORIANO BLDG
E. RODRIGUEZ

S C S PLACEMENT SERVICES
96 NEW YORK ST
E. RODRIGUEZ

SECURITY SERVICES INC
528 EDSA
SOCORRO

SIGNMAKER
290 P TUAZON
SAN ROQUE

SIR GALAHAD SECURITY AGENCY INC
I B P RD
MATANDANG BALARA

STANDARD OVERSEAS MANPOWER SERVICES
941 KAMIAS RD
EAST KAMIAS

SUGARLAND SECURITY AGENCY
40 MUNOZ
E. RODRIGUEZ

SUPERIOR FREIGHT SYSTEM
6B YALE ST
E. RODRIGUEZ

TRI-ADDS & OUTDOOR
DON M MARCOS HWAY
MATANDANG BALARA

TWIN STARS TALENT MANAGEMENT
POSTDAM ST ST FRANCIS BLDG
SILANGAN

UNI ORIENT TRAVEL INC
NERVI ST BLOCK 9 LOT 4
MATANDANG BALARA

UNICORN SECURITY AGENCY
AURORA COR ANNAPOLIS ST
E. RODRIGUEZ

VALVAN PROMOTION
94B 7TH AVE
SOCORRO

VANGUARD WATCHMAN AGENCY
CROS ALCASI
ESCOPA II

AGRI., FISHERY & FORESTRY

ARBOK FARM'S
114 E GARCIA ST
E. RODRIGUEZ

LIBRA AGRO INDUSTRIAL DEVELOPMENT CORP
150 E RODRIGUEZ JR AVE
BAGUMBAYAN

MONTEVILLE FARM INC
3 CAMBRIDGE S & A BLDG
E. RODRIGUEZ

NORLUZ TIMBER INC
188 E RODRIGUEZ JR AVE
BAGUMBAYAN

AUTO SUPPLIES AND MOTORING

3 H MOTOR CAR SPECIALIST
223 E GARCIA ST
SILANGAN

3 STAR ACCREDITED MOTOR SHOP
84 PANAY AVE
SILANGAN

4 BROS VULCANIZING SHOP
COMMONWEALTH AVE
MATANDANG BALARA

4 J'S AUTO REPAIR SHOP
32 19TH AVE
SAN ROQUE

5TH AVE MOTORWORK
133 20TH AVE
SAN ROQUE

A F VULCANIZING
277 KATIPUNAN AVE
LOYOLA HEIGHTS

A J TIRE SUPPLY
246 P TUAZON BLVD
SOCORRO

A M C BRAKE & UNDER CHASSIS MASTER
170 KATIPUNAN AVE
BLUE RIDGE A

A P MOTOCARE
DON M MARCOS AVE
MATANDANG BALARA

A P T SAN MATEO AUTO SUPPLY
915 AURORA BLVD
SILANGAN

A R C AUTO SUPPLY
919 AURORA BLVD
SILANGAN

A R N AUTO SEAT COVER
215 15TH AVE
SOCORRO

ABACUS AUTO AIRCONDITIONING
285 BONI SERRANO
SAN ROQUE

ABE'S TIRE SUPPLY
50 ANONAS ST
QUIRINO 2-B

ACE AUTO CENTER
269 KATIPUNAN AVE
LOYOLA HEIGHTS

ACME AUTO ELECTRICAL
989 AURORA BLVD
DUYAN-DUYAN

ACME AUTO ELECTRICAL & BATTERY SERVICE
01 DON M MARCOS AVE
MATANDANG BALARA

ACTION MOTORS
144 KAMIAS RD
EAST KAMIAS

AGRIP CAR BODY SHOP
ANONAS ST COR K 10 ST
EAST KAMIAS

AL'S TIRE SUPPLY
29 ANONAS ST
QUIRINO 2-A

ALBERTO JOSE AUTO REPAIR SHOP
38 KALINGA ST
PANSOL

ALFONSO MOTOR CORP
2 SAN GABRIEL ST
BAGUMBAYAN

ALLAN RADIATOR
1 10TH AVE COR B SERRANO AVE
SOCORRO

ALLIED MOTORS
23 GREGORIO ST
MILAGROSA

AMBASSADOR INTL MOTOR GROUP OPNS INC
150 P TUAZON BLVD
SOCORRO

AMOR MOTOR WORKS
300 15TH AVE
SILANGAN

ANGELES J MOTOR SHOP
9 10TH AVE
SOCORRO

ARMANS ELECTRICAL & BATTERY REPAIR SHOP
32 MAIN AVE
SOCORRO

ARNEL'S RADIATOR SHOP
975 AURORA BLVD
DUYAN-DUYAN

ARTVAN AUTO SUPPLY
DON M MARCOS AVE
MATANDANG BALARA

AUTO CAR CARE CENTER
GEN ROMULO AVE AUTO CENTRO COMPD
SOCORRO

AUTO CHECK
250 COMMONWEALTH AVE CALDERON COMPD
MATANDANG BALARA

AUTO MODA
4 LAUAN ST
DUYAN-DUYAN

AUTOKINIZ INC
27 MAIN AVE
SOCORRO

AVILA MOTOR WORKS
14A J P RIZAL ST
MARILAG

B F MOTORS SERVICES
14 B F RD
MATANDANG BALARA

B J MOTOR WORKS
6 LAUAN ST
DUYAN-DUYAN

BADIDES VULCANIZING
538 B SERRANO AVE
BAYANIHAN

BAGUIO CAR AIRCON
33 A TIMOG AVE
SILANGAN

BENJIE TIRE RECAPS & GENERAL UPHOLSTERY
72A 13TH AVE
SOCORRO

BERDIN MOTOR SHOP & SPARE PARTS
61 16TH AVE
SAN ROQUE

BESARIOS MOTOR WORKS
29 MAIN AVE
SOCORRO

BICOL STAR MOTOR WORKS
DON M MARCOS AVE COR VILLA BEATRIZ
MATANDANG BALARA

BIONIC WHEELS MERCHANDISING
933 AURORA BLVD
MANGGA

BIONIC WHEELS MERCHANDISING
933 AURORA BLVD
SILANGAN

BOULEVARD VULCANIZING
15 J P RIZAL ST
MARILAG

BOULEVARD VULCANIZING SHOP
1010 AURORA BLVD
MARILAG

AUTO SUPPLIES AND MOTORING

DEL ROSARIO TIRE SUPPLY & GENERAL MDSE
4 LAUAN ST
DUYAN-DUYAN

DELA CRUZ AUTO REPAIR
11 J P RIZAL ST
MARILAG

DELTA MOTOR SALES CORP
96 MIRASOL ST
SAN ROQUE

DIOQUINOS MOTOR SHOP
50 7TH AVE
SOCORRO

DOMINGUEZ MOTOR
150 PURDUE COR E GARCIA ST
E. RODRIGUEZ

DON JERIC MOTOR & AUTO REPAIR SHOP
67A CAMBRIDGE ST
E. RODRIGUEZ

DOUBLEC AUTO SUPPLY
ROAD 44 COMMONWEALTH AVE
MATANDANG BALARA

DOUBLEC VULCANIZING SHOP
ROAD 44 COMMONWEALTH AVE
MATANDANG BALARA

DUAL MOTORWORKS
1398 QUEZON AVE
SILANGAN

DURA-PRESS AUTO SUPPLY
249 B SERRANO ST
SAN ROQUE

E & E AUTO PAINTS
46E KAMIAS RD
WEST KAMIAS

E B A MOTORS
ANONAS COR K 7 ST
EAST KAMIAS

E M F ELECTRICAL SERVICES
329 P TUAZON ST
BAGUMBUHAY

EDDIE MILLER TIRE SUPPLY & BATTERY
281 P TUAZON ST
SAN ROQUE

EDDIE'S VULCANIZING SHOP
14 STO NINO
BAGUMBAYAN

ELEAZAR BRAKE BONDING
504 EDSA
SOCORRO

ELECTRONICS & REPAIR SERVICE
325 P TUAZON ST
BAGUMBUHAY

ELFER AUTO CARE CENTER
273 P TUAZON ST
SAN ROQUE

ELYCAR ELECTRICAL & BATTERY SUPPLY
197 J P RIZAL ST
BAYANIHAN

ERLY VULCANIZING
66 MOLAVE ST
DUYAN-DUYAN

ESPINOSILLA MOTOR REPAIR SHOP
13B KALUSUGAN ST
MATANDANG BALARA

ESTRELLA MOTOR SHOP
300 E GARCIA ST
SILANGAN

EUROPARTS IMPORT ENTERPRISES
1029 AURORA BLVD
DUYAN-DUYAN

EVA'S MOTORWORKS
103 20TH AVE
SAN ROQUE

F B R AUTO KLINIKA
99 XAVIERVILLE AVE
LOYOLA HEIGHTS

FAME MOTORS & ENGINEERING CORP
3 VELANTE DV
SOCORRO

FASTRACS AUTOMOTIVE PERFORMANCE CENTER
269 KATIPUNAN AVE
LOYOLA HEIGHTS

FELY'S VULCANIZING SHOP
11 CALLE INDUSTRIA
BAGUMBAYAN

FERRY TONY AUTO REPAIR
86 MARANG ST
QUIRINO 2-B

FIDEL VULCANIZING SHOP
DON M MARCOS AVE
MATANDANG BALARA

FIL-ORIENT MOTOR
247 B SERRANO ST
SAN ROQUE

FILTRADE AUTO SUPPLY
228 15TH AVE
SAN ROQUE

FLORES MOTOR WORKS
32 17TH AVE
SAN ROQUE

FORD WAYS INC
929 AURORA BLVD
MANGGA

FORDWAYS INC
929B AURORA BLVD
SILANGAN

FOUR E MOTOR
16 ALBANY ST
SILANGAN

FREDDIE'S TIRE SUPPLY
19 TIMOG AVE
SILANGAN

G FERNANDO AUTO SUPPLY
929 AURORA BLVD
SILANGAN

G FERNANDO'S AUTO SUPPLY
180 15TH AVE
SAN ROQUE

G FERNANDO'S AUTO SUPPLY
929 AURORA BLVD
MANGGA

G I MOTORSHOP
76 20TH AVE
SAN ROQUE

G G P JEEP CAR AUTO SUPPLY & ACCESORIES
1019 AURORA BLVD
DUYAN-DUYAN

G-F AUTO CENTER
303 COMMONWEALTH AVE
MATANDANG BALARA

GALANG MOTOR CENTER
176 KATIPUNAN AVE
BLUE RIDGE A

GARYS MOTOR WORKS
29 MAIN AVE
SOCORRO

GATELA ORLANDO AUTO REPAIR SHOP
71 MARANGHITA ST
QUIRINO 2-A

GATUS SUPER COOL CAR CONDITIONING
1017 AURORA BLVD
DUYAN-DUYAN

GERMAN MOTORIST CENTER
933 AURORA BLVD
MANGGA

GERMAN MOTORISTS CENTER
933 AURORA BLVD
SILANGAN

GIGIT BUN MOTOR WORK
147 J P RIZAL ST
MILAGROSA

GOLDEN AUTO CARE SERVICE
176 J P RIZAL ST
VILLA MARIA CLARA

GOLDEN YEAR AUTO SUPPLY
972E AURORA BLVD
BAGUMBUHAY

GRAND TRAVEL AUTO CENTER
206 15TH AVE
SAN ROQUE

GREAT COUNTRY AUTO SUPPLY
933 AURORA BLVD
MANGGA

GREAT COUNTRY AUTO SUPPLY
933D AURORA BLVD
SILANGAN

GREAT COUNTRY MOTOR WORKS
151 20TH AVE COR MIRASOL ST
MANGGA

GREAT MOTORWORKS
151 20TH AVE
SAN ROQUE

GREY AUTO-PARTS SALE
1019 AURORA BLVD
DUYAN-DUYAN

GUTIERREZ AUTO AIRCONDITIONING
271 P TUAZON ST
SAN ROQUE

HECTOR'S VULCANIZING
3 6TH CAMARILLA
SAN ROQUE

HI-MILER INC
985 AURORA BLVD
DUYAN-DUYAN

HILARIO'S MOTOR REPAIR SHOP
7 STO NINO ST
MATANDANG BALARA

IMEE ROSE AUTO SEAT COVER SHOP
104 15TH AVE
SAN ROQUE

INTEGRAL WHEELS CENTER
185 B SERRANO RD
SOCORRO

J & L AUTO BENZ
269 KATIPUNAN AVE
LOYOLA HEIGHTS

J A VULCANIZING SHOP
33 B SERRANO AVE
BAYANIHAN

J C BARLETA MOTOR WORKS
110 MOLAVE ST
DUYAN-DUYAN

J C VULCANIZING SHOP
75 DON M MARCOS AVE
MATANDANG BALARA

J D R AUTO SUPPLY
1013 AURORA BLVD
DUYAN-DUYAN

J ISAAC MOTOR SHOP
3 ZUZUAREGUE ST
MATANDANG BALARA

J N R MOTORPARTS
914B AURORA BLVD
SAN ROQUE

J R RADIATOR SHOP
FERIA RD
MATANDANG BALARA

JANICE AUTO SUPPLY
DON M MARCOS AVE
MATANDANG BALARA

JELIN'S AUTO SUPPLY
979 AURORA BLVD
DUYAN-DUYAN

JES ELECTRICAL & AUTO REPAIR
1013 AURORA BLVD
DUYAN-DUYAN

JESEN AUTO PARTS
927C AURORA BLVD
SILANGAN

JESEN AUTO PARTS
929 AURORA BLVD
MANGGA

JESSIE'S TIRE SUPPLY
47 ANONAS ST
QUIRINO 2-A

JOFEL BATTERY
931A AURORA BLVD
SILANGAN

JOFEL BATTERY & SPARE PARTS
931 AURORA BLVD
MANGGA

JOLAND'S AUTO SUPPLY
1021 AURORA BLVD
DUYAN-DUYAN

JOPHEL MOTOR WORKS
DON M MARCOS HWAY
MATANDANG BALARA

JOSEPH GUILLERMO CAR REPAIR SHOP
46 HARVARD ST
E. RODRIGUEZ

JUN VULCANIZING
33 COLUMBIA ST
E. RODRIGUEZ

K9 K5 MOTORPOOL
18 K 5 ST
EAST KAMIAS

KEVIN MOTOR WORKS
368 COMMONWEALTH AVE
MATANDANG BALARA

KOOLMASTER CAR AIRCON
298B P TUAZON ST
SAN ROQUE

L R 7 CAR ACCESSORIES CENTER
GEN ROMULO AVE AUTO CENTRO COMPD
SOCORRO

LAXINA MOTOR SHOP
KALAYAAN ST
MATANDANG BALARA

LAZO ELECTRICAL & AUTO REPAIR SHOP
2929 AURORA BLVD
SILANGAN

LEMUEL'S AUTO REPAIR SHOP
12 5TH CAMARILLA
SAN ROQUE

LINK MASTER UNDERCHASIS ESPECIALIST
109 MOTHER IGNACIA AVE
SILANGAN

LINO'S CAR SERVICE CENTER
102 KAMIAS RD
EAST KAMIAS

LOR'S AUTO SUPPLY
972D AURORA BLVD
BAGUMBUHAY

LUZON MOTORCYCLE
LUZON AVE AREA I
MATANDANG BALARA

M C AUTO SUPPLY
936 AURORA BLVD
MANGGA

M Y MOTORS
913 AURORA BLVD
SILANGAN

MAGNA'S AUTO ELECTRICAL SHOP
230 15TH AVE
SOCORRO

MAINLAND AUTO SUPPLY & GENERAL MDSE
917A AURORA BLVD
SILANGAN

MANAOIS AUTO REPAIR SHOP
DON M MARCOS AVE
MATANDANG BALARA

MANNY BATTERY REPAIR
DON M MARCOS AVE
MATANDANG BALARA

MANNY'S BATTERY SHOP
E RODRIGUEZ JR AVE
LIBIS

MAR AUTO SERVICE CENTER
45 6TH AVE
SOCORRO

MAR BATTERY & AUTO ELECTRICAL
36 LAKANDULA ST
MARILAG

MARIO AUTO REPAIR SHOP
08 DON CARLOS ST
MATANDANG BALARA

MARK ANTHONY AUTO SEAT COVER GEN UPHLSTY
71 15TH AVE
SOCORRO

MARPA AUTO SUPPLY
948 AURORA BLVD
MANGGA

MARVIE VULCANIZING & REPAIR SHOP
638 E RODRIGUEZ AVE
LIBIS

MASTERES MOTOR WORKS
254 ROAD 2 BALARA
MATANDANG BALARA

MAY CAR BEAUTY CENTER
74 LIBERTY AVE
SOCORRO

MEGATON MARKETING MOTOLITE OUTLAST
923A AURORA BLVD COR 20TH AVE
SAN ROQUE

MEMONG'S AUTO REPAIR SHOP
120 15TH AVE
SAN ROQUE

MERCED VULCANIZING
OBRERO ST
BAGUMBAYAN

AUTO SUPPLIES AND MOTORING

PHIL KARTING CENTER
188 E RODRIGUEZ JR AVE
BAGUMBAYAN

PHIL-BRAKE AUTO CENTER
521 BONI SERRANO
SAN ROQUE

PHILLIP'S AUTO SUPPLY
16 15TH AVE
SAN ROQUE

PILIBAT BATTERY
956 AURORA BLVD
BAGUMBUHAY

PILIPINAS NISSAN INC
222 E RODRIGUEZ SR BLVD
SOCORRO

R A D MOTOR WORKS
3 10TH AVE
SOCORRO

R B R AUTOMOTIVE PART & SERVICE
35 LANGKA ST
QUIRINO 2-B

R C G MOTOR SHOP
KAMIAS COR K I ST
EAST KAMIAS

R K MOTOR WORKS
BATASAN RD
MATANDANG BALARA

R M AUTO SUPPLY & GENERAL MERCHANDISE
109 15TH AVE
SOCORRO

R M GALANG MOTORSALE
672 EDSA
E. RODRIGUEZ

R P MOTOR WORKS & WELDING SHOP
5 TIRONA ST
MILAGROSA

R S CANLAS MERCHANDISING & AUTO SUPPLY
1019 AURORA BLVD
DUYAN-DUYAN

R S M VULCANIZING
BATASAN RD
MATANDANG BALARA

R T Y TUNE UP CENTER
40 OXFORD ST
E. RODRIGUEZ

R TECSON MOTOR SHOP
20 LIBERTY AVE COR 5TH AVE
SOCORRO

R V ELECTRICIAN
20A LAKANDULA ST
BAGUMBUHAY

RAFCO MOTOR CORP
960E AURORA BLVD
BAGUMBUHAY

RAMCAR INC
950 AURORA BLVD
MANGGA

RAMSON MOTOR WORKS
1 ZUZUAREGUI ST
MATANDANG BALARA

REAL AUTO SEAT COVER
107 NEW YORK ST
E. RODRIGUEZ

REAL AUTO SEAT UPHOLSTERY
20TH AVE
MANGGA

RED STAR AUTOMOTIVE SUPPLY
979 AURORA BLVD
DUYAN-DUYAN

REGAL MACHINERY PARTS TRADING
999 AURORA BLVD ROSARIO BLDG
DUYAN-DUYAN

REM-AIRE CAR AIR CONDITIONING
21 MAIN AVE
SOCORRO

REMEDIOS ICBAN EATERY
27 STO NINO
BAGUMBAYAN

REY AUTO ELECTRICAL SERVICE
256 15TH AVE
SILANGAN

REYES CAR PAINT
39 ANNAPOLIS
E. RODRIGUEZ

REYNALD TIRE SUPPLY
246 P TUAZON BLVD
SOCORRO

RINDON AUTO REPAIR SHOP
8 15TH AVE
SAN ROQUE

ROAD RUNNER CAR CARE CENTER
99 PANAY AVE
SILANGAN

ROADWORTH
10 SCT BORROMEO ST
SILANGAN

ROBERT AUTO REPAIR SHOP
186 DON M MARCOS AVE
MATANDANG BALARA

RODOLFO MOTOR SHOP
KAUNLARAN ST
MATANDANG BALARA

ROGER'S VULCANIZING
487 B SERRANO ST
SAN ROQUE

ROLAND EXHAUST SYSTEM
1029 AURORA BLVD
DUYAN-DUYAN

ROMING AUTO ELECTRICAL REPAIR SHOP
75 ANONAS ST
QUIRINO 2-A

ROSSMAG'S CAR ACCESSORIES CENTER
GEN ROMULO AVE AUTO CENTRO COMPD
SOCORRO

S K AUTO SUPPLY
929 AURORA BLVD
MANGGA

S K AUTO SUPPLY
929A AURORA BLVD
SILANGAN

S K MOTOR SHOP
25 MAIN AVE
SOCORRO

S K TRADING & AUTO SUPPLY
22 MAIN AVE
SOCORRO

S L C VULCANIZING SHOP & TIRE SUPPLY
197 15TH AVE
SOCORRO

S M J AUTO SUPPLY
290 P TUAZON
SAN ROQUE

S O ENGINEERING MOTOR SHOP
93 LEYTE GULF ST
MATANDANG BALARA

SALALILLA MOTORS WORKS
12 SALALILLA ST
MILAGROSA

SARAO MOTORS INC
941 AURORA BLVD
MANGGA

SARAO MOTORS INC
941B AURORA BLVD
SILANGAN

SAULO SECONDHAND AUTO PARTS
LANGKA ST
QUIRINO 2-C

SEVILLA JULIUS AUTO REPAIR ST
62 K 9TH ST
EAST KAMIAS

SHOCKMASTER AUTO SERVICE
502 EDSA
SOCORRO

SILVERSAND MOTORS
ZUZUAREGUI ST
MATANDANG BALARA

SKYLINE AUTO SUPPLY
561F DON M MARCOS AVE
MATANDANG BALARA

SOLANO DIESEL SERVICE
DON M MARCOS HWAY
MATANDANG BALARA

SPEED MOTOR PARTS
303 COMMONWEALTH AVE
MATANDANG BALARA

SPINDLE MOTOR WORKS
93 NEW YORK COR PURDUE ST
E. RODRIGUEZ

STACY MOTOR PARTS
DON M MARCOS AVE
MATANDANG BALARA

SUN MOTOR SHOP
22 LANGKA ST
QUIRINO 2-C

SUN X MOTORS
262 E GARCIA ST
SILANGAN

SUPERWHEELS CAR ACCESSORIES
933 AURORA BLVD
MANGGA

SURPLUS AUTO SUPPLY
979 AURORA BLVD
DUYAN-DUYAN

T N T AUTO SHOP
21 MAIN AVE
SOCORRO

TANDANG SORA AUTO SUPPLY
DON M MARCOS AVE
MATANDANG BALARA

TIARRA AUTO PARTS
919 AURORA BLVD
SILANGAN

TONY VISAYA MOTOR SHOP
DON M MARCOS AVE
MATANDANG BALARA

TOP MOST MOTOR PARTS
919 AURORA BLVD
SILANGAN

TRACK SIDE
6 SCT BORROMEO ST
SILANGAN

VAN MAR'S MOTOR SHOP
41B MIAMI ST
SILANGAN

VEGAS MKTG ELECL & AUTO PARTS
9 J P RIZAL ST
MARILAG

VESA AUTO SERVICE CENTER
20TH AVE
MANGGA

VIC'S AUTO SHOP
22 AGUINALDO ST
MARILAG

VICENTE AUTO REPAIR SHOP
14A 15TH AVE
SAN ROQUE

VIDAD AUTO REPAIR SHOP
279B P TUAZON ST
SAN ROQUE

VILLRUZ MOTOR WORKS
141 15TH AVE
SOCORRO

VINCARS CAR ACCESORIES CENTER
GEN ROMULO AVE AUTO CENTRO COMPD
SOCORRO

VIOLAGO CAR PAINT
86 WEST POINT ST
E. RODRIGUEZ

WHEELS & TECHNOLOGY CENTER
277C KATIPUNAN AVE
LOYOLA HEIGHTS

WILLY AUTO SEAT COVER CENTER
230 15TH AVE
SOCORRO

WONDERBIKES CENTER OF MAKATI
935A AURORA BLVD
SILANGAN

WOODLAND TRACTOR PARTS & SUPPLY
48A KAMIAS RD
WEST KAMIAS

YOUNG'S DIESEL INJECTION PUMP SERVICE
973 AURORA BLVD
QUIRINO 3-A

ZARUSPEED MOTOR
47 MONTREAL ST
E. RODRIGUEZ

BANKING AND FINANCE

A F P SAVINGS & LOAN ASSOCIATION INC
EDSA COR B SERRANO AVE
CAMP AGUINALDO

A V U PAWNSHOP
690 TANDANG SORA AVE
MATANDANG BALARA

ABLAZA PAWNSHOP
57A 15TH AVE
SOCORRO

ABLAZA ROSARIO-1 PAWNSHOP
GEN ARANETA AVE FARMERS MKT
SOCORRO

ADA LENDING INVESTOR CORP
B SERRANO AVE
CAMP AGUINALDO

AGENCIA CEBUANA
598 EDSA VILLA BLDG
SOCORRO

AGENCIA CEBUANA PAWNSHOP
126 GEN MALVAR ST
SOCORRO

AGUIRRE LOAN CO INC
1400 QUEZON AVE
SILANGAN

ALALAY PHIL CORP
AURORA BLVD AURORA TOWER 10TH FLR
SOCORRO

ALLIED BANKING CORP
1438 QUEZON AVE
SILANGAN

ALLIED BANKING CORP
AURORA BLVD
E. RODRIGUEZ

AQUARIUS PAWNSHOP
878 AURORA BLVD
SOCORRO

ARCO PAWNSHOP
726 A EDSA
E. RODRIGUEZ

ARTS PAWNSHOP
118 E GARCIA ST
E. RODRIGUEZ

ASIAN SAVINGS BANK
TIMES SQUARE ST FIESTA CARNIVAL
SOCORRO

ASIATRUST DEVELOPMENT BANK
1427 QUEZON AVE
SILANGAN

ASSOCIATED BANK
596 EDSA MEDALLA BLDG
SOCORRO

B J PAWNSHOP
1 DUNGON ST
AMIHAN

B P I FAMILY BANK
GEN ROXAS ST NEW FRONTIER BLDG
SOCORRO

B P I FAMILY BANK
P TUAZON BLVD
SOCORRO

B P I FAMILY BANK
AURORA BLVD CUBAO
E. RODRIGUEZ

BAHAY SANGLAAN INC
TANDANG SORA AVE PRODUCERS BANK
MATANDANG BALARA

BANCO DE ORO CORP
899 AURORA BLVD P C I BANK BLDG
E. RODRIGUEZ

BANCO DE ORO SAVINGS & MORTGAGE BANK
GEN MCARTHUR AVE S M ARCADE
SOCORRO

BANK OF PHIL ISLANDS
KATIPUNAN AVE
LOYOLA HEIGHTS

BANK OF THE PHIL ISLAND
173 KATIPUNAN AVE
BAYANIHAN

BANK OF THE PHIL ISLANDS
80 PANAY AVE
SILANGAN

BANK OF THE PHIL ISLANDS
TIMES SQUARE ST RUSTAN'S BLDG
SOCORRO

BANK OF THE PHILIPPINE ISLANDS
DON ANTONIO HTS
MATANDANG BALARA

BPI FAMILY BANK
AURORA BLVD CALY BLDG
MARILAG

BANKING AND FINANCE

MANPHIL INVESTMENT CORP
MIAMI COR AURORA BLVD
SILANGAN

MARIAN PAWNSHOP
878 AURORA BLVD
SOCORRO

MARIAN PAWNSHOP
21 SESSION RD
SOCORRO

MERCHANT PAWNSHOP
710 C EDSA
E. RODRIGUEZ

MERIT PAWNSHOP
748 EDSA
WEST KAMIAS

METROBANK
AURORA BLVD AURORA TOWER
SOCORRO

METROPOLITAN BANK & TRUST CO
347C KATIPUNAN AVE
LOYOLA HEIGHTS

METROPOLITAN BANK & TRUST CO
DON M MARCOS AVE
MATANDANG BALARA

METROPOLITAN BANK & TRUST CO
904 AURORA BLVD
SOCORRO

METROPOLITAN BANK & TRUST CO
ALI MALL BLDG 1ST FLR
SOCORRO

METROPOLITAN BANK & TRUST CO
10 KAMIAS COR SALGADO ST
WEST KAMIAS

MILAN ATADERO PAWNSHOP
945A QUIRINO HWAY
DIOQUINO ZOBEL

MUCHOS AMORES PAWNSHOP
21B 1ST CAMARILLA
SAN ROQUE

MULTI OPTIONS INSURANCE
EDSA MEDALLA BLDG
SOCORRO

ONAPAL PHIL COMMODITIES INC
AURORA BLVD AURORA TOWER 10TH FLR
SOCORRO

PHIL BANK OF COMMUNICATION
AURORA BLVD
E. RODRIGUEZ

PHIL BANKING CORP
HARVARD ST COR AURORA BLVD
SOCORRO

PHIL CHOICE PROPERTIES
EDSA VILLA BLDG RM 206
SOCORRO

PHIL COMMERCIAL INTERNATIONAL BANK
110D E GARCIA ST
E. RODRIGUEZ

PHIL COMMERCIAL INTERNATIONAL BANK
TIMES SQUARE ST RUSTAN'S BLDG
SOCORRO

PHIL COMMERCIAL INTERNATIONAL BANK
ANONAS COR K 6 ST
EAST KAMIAS

PHIL COMMERCIAL INTERNATIONAL BANK
708 EDSA ROSARIO BLDG
E. RODRIGUEZ

PHIL COMMERCIAL INTERNATIONAL BANK
899 AURORA BLVD P C I BANK BLDG
E. RODRIGUEZ

PHIL SAVINGS BANK
AURORA BLVD COR ST MARY
E. RODRIGUEZ

PHIL SAVINGS BANK
90 ANNAPOLIS COR GARCIA ST
E. RODRIGUEZ

PHIL SAVINGS BANK
247 P TUAZON BLVD COR 15TH AVE
SOCORRO

PHIL TRUST BANK
EDSA ARISTOCRAT BLDG
SOCORRO

PHIL TRUST BANK
AURORA BLVD CALY BLDG
MARILAG

PHILMAN RESOURCES
EDSA MEDALLA BLDG 7TH FLR
SOCORRO

PILIPINAS BANK
746 EDSA
WEST KAMIAS

PRODUCERS BANK OF THE PHILS
AURORA BLVD N S M C BLDG
E. RODRIGUEZ

PRODUCERS BANK OF THE PHILS
941 AURORA BLVD
SILANGAN

PRODUCERS BANK OF THE PHILS
94 AURORA BLVD
MANGGA

PROSPERITY PAWNSHOP
80 ANONAS ST
EAST KAMIAS

PRUDENTIAL BANK & TRUST CO
AURORA COR ANNAPOLIS
E. RODRIGUEZ

PYRAMID PAWNSHOP
50 TIMES SQUARE ST
SOCORRO

QUINTO PAWNSHOP & JEWELRY STORE
247 P TUAZON BLVD COR 15TH AVE
SOCORRO

R AGUIRRE PAWNSHOP
247 P TUAZON BLVD COR 15TH AVE
SOCORRO

R B PAWNSHOP
6 J P RIZAL
MARILAG

R ZALOMEA'S PAWNSHOP
GEN MALVAR ST NEW FRONTIER BLDG
SOCORRO

REPUBLIC PLANTERS BANK
999 AURORA BLVD ROSARIO BLDG
DUYAN-DUYAN

REPUBLIC PLANTERS BANK
CAMP AGUINALDO COMPD
CAMP AGUINALDO

REYES ZABALLERO BAHAY SANGLAAN
5B ANONAS ST
QUIRINO 3-A

REYSON PAWNSHOP
979 AURORA BLVD
DUYAN-DUYAN

RIZAL COMMERCIAL BANKING CORP
GEN ROMULO ST RUSTAN'S BLDG
SOCORRO

ROMANO'S PAWNSHOP
EDSA L MKT
WEST KAMIAS

ROSEBUD PAWNSHOP
936 AURORA BLVD
MANGGA

SECURITY BANK & TRUST CO
GEN ROXAS AVE
SOCORRO

SECURITY BANK & TRUST CO
ANONAS ST COR K 6 ST
EAST KAMIAS

SEVILLA PAWNSHOP
598A EDSA VILLA BLDG
SOCORRO

SOLIDBANK CORP
TIMOG AVE
SILANGAN

SOLIDBANK CORP
AURORA BLVD COR 15TH AVE
SILANGAN

TAGUMPAY HOLDING CORP
19 TIMOG AVE
SILANGAN

TAGUMPAY PAWNSHOP
19 TIMOG AVE
SILANGAN

TAMBULI PAWNSHOP
1010 AURORA BLVD
LOYOLA HEIGHTS

TAMBUNTING PAWNSHOP
MC ARTHUR ST
SOCORRO

TAMBUNTING PAWNSHOP
726 EDSA
E. RODRIGUEZ

TAMBUNTING PAWNSHOP
AURORA BLVD N S M C BLDG
E. RODRIGUEZ

TAMBUNTING PAWNSHOP
956 AURORA BLVD
BAGUMBUHAY

TAMBUNTING PAWNSHOP
78H GEN MALVAR ST
SOCORRO

TAMBUNTING PAWNSHOP INC
GEN MALVAR ST
SOCORRO

TAMBUNTING PAWNSHOP INC
P TUAZON BLVD COR 13TH AVE
SOCORRO

TAMBUNTING PAWNSHOP INC
600 EDSA VILLANUEVA BLDG
SOCORRO

TAMBUNTING PAWNSHOP INC
75 MAIN AVE COR 15TH AVE
SOCORRO

TIVOLI MONEY CHANGER
878 AURORA BLVD
SOCORRO

TRADERS ROYAL BANK
CAPITOL HILLS
MATANDANG BALARA

TRADERS ROYAL BANK
TANDANG SORA AVE
MATANDANG BALARA

TRADERS ROYAL BANK
GEN ROMULO ST RUSTAN'S BLDG
SOCORRO

TRANS PACIFIC UNDERWRITERS AGENCY INC
EDSA MEDALLA BLDG RM 401
SOCORRO

UNION BANK OF THE PHILS
AURORA BLVD
E. RODRIGUEZ

UNION BANK OF THE PHILS
RUSTAN SUPERSTORE
SOCORRO

UNITED COCONUT PLANTERS BANK
KATIPUNAN AVE
LOYOLA HEIGHTS

UNITED COCONUT PLANTERS BANK
190 P TUAZON BLVD DULAY BLDG
SOCORRO

UNITED SAVINGS BANK
9 LAKANDULA ST
BAGUMBUHAY

URBAN DEVELOPMENT BANK
1300 QUEZON AVE EXT ANITA BLDG
SILANGAN

UY-UYPANGCO PAWNSHOP
11 SESSION RD
SOCORRO

VENE DE BENITO INSURANCE AGENCY INC
33 TIMOG AVE
SILANGAN

VILLARICA PAWNSHOP
8726 AURORA BLVD
SOCORRO

VILLARICA PAWNSHOP
598B EDSA VILLA BLDG
SOCORRO

VILLARICA PAWNSHOP
GEN ROXAS ST NEW FARMERS PLAZA
SOCORRO

VILLARICA PAWNSHOP
GEN ROMULO ST
SOCORRO

YIJECAR'S PAWNSHOP
876 AURORA BLVD
SOCORRO

CONSTRUCTION AND REALTY

5 M A MARBLE WORKS
DON M MARCOS AVE
MATANDANG BALARA

A A ABAQUIN REALTY
18 DONA J RODRIGUEZ AVE
SOCORRO

A B BORBO NADA CONSTRUCTION
676 EDSA
E. RODRIGUEZ

A B G CONSTRUCTION SUPPLY
DON M MARCOS AVE
MATANDANG BALARA

A C FELICIANO GRAVEL & SAND
612 EDSA
SOCORRO

A OAKLAND DEV RESOURCES CORP
AURORA BLVD AURORA TOWER 12TH FLR
SOCORRO

A R S CONSTRUCTION
RUSTAN'S SUPERSTORE 2ND FLR
SOCORRO

A S HARDWARE
2 K-10TH ST
WEST KAMIAS

ACRE SURVEYING & DEVELOPMENT
75 TIMOG AVE ESTUAR BLDG RM 206
SILANGAN

ACTION LUMBER & HARDWARE
919E AURORA BLVD
SILANGAN

ALLIED CONCRETE PRODUCTS
DON M MARCOS AVE
MATANDANG BALARA

ALMAR CONSTRUCTION INC
EDSA MEDALLA BLDG RM 307
SOCORRO

ALPHA MERIC
AURORA BLVD HALILI COMPLEX
MARILAG

ASEAN LUMBER & CONSTRUCTION SUPPLY
923C AURORA BLVD
SILANGAN

ASTRAL LUMBER
DON M MARCOS AVE
MATANDANG BALARA

B E S ERECTOR'S DEVELOPMENT CORP
678 EDSA MAYA BLDG
E. RODRIGUEZ

BAHAY TISA
556 EDSA
SOCORRO

BASCO TILES & CERAMICS
548 EDSA
SOCORRO

BASUEL LANDSCAPING
FARMERS GARDEN PLAZA
SOCORRO

BETLEHEM FABRICATION
4 ANONAS ST S I L BLDG RM 303
QUIRINO 3-A

BIONIC REALTY
11 NARRA ST
CLARO

BONIFACIO CONSTRUCTION SUPPLY
935 QUIRINO HWAY
DIOQUINO ZOBEL

BOSTON BUILDER'S CENTER
1298 15TH AVE
SOCORRO

C C A CONSTRUCTION
EDSA VILLA BLDG RM 302
SOCORRO

C F CRUZ & SONS GRAVEL & SAND
99 20TH AVE
SAN ROQUE

C M EUSEBIO CONSTRUCTION DEV INC
126 15TH AVE
SAN ROQUE

C P SAGALONGOS CONSTRUCTION
AURORA BLVD CALY BLDG RM 205
MARILAG

C R C CONCRETE MIX CORP
OBRERO ST
BAGUMBAYAN

CABLE CONSTRUCTION DEVELOPMENT CO
1320 QUEZON AVE
SILANGAN

CARAC CONSTRUCTION
953 AURORA BLVD
QUIRINO 3-A

CONSTRUCTION AND REALTY

FIVE STARS HOMES REALTY
EDSA MEDALLA BLDG 5TH FLR
SOCORRO

FUTURE SETTLERS CONSTRUCTION DEVELOPMENT
2 ST MARY ST
E. RODRIGUEZ

G & M REALTY CONSTRUCTION & DEV CORP
48 NARRA ST GOZE BLDG
DUYAN-DUYAN

G M CORTEZ CONSTRUCTION
EDSA MEDALLA BLDG RM 600
SOCORRO

G S HARDWARE & CONSTRUCTION SUPPLY
909B AURORA BLVD
SILANGAN

GAMEC ENGINEERING
27 SALALILLA ST
MILAGROSA

GENERAL HARDWARE PRODUCTS INC
128 20TH AVE
TAGUMPAY

GEOSYSTEMS REALTY
EDSA VILLA BLDG RM 304
SOCORRO

GEOTECHNIC PHIL INC
15F K-6 ST KAMIAS RD
WEST KAMIAS

GOLD RIVER AGGREGATES INC
995 AURORA BLVD
DUYAN-DUYAN

GOLDLAND
EDSA MEDALLA BLDG RM 305
SOCORRO

GRAND UNION HARDWARE
80 7TH AVE
SOCORRO

GREAT WOOD LUMBER & HARDWARE
252 DON M MARCOS AVE
MATANDANG BALARA

HARVEST GOLD CONSTRUCTION
48 MOLAVE ST
DUYAN-DUYAN

HARVEST GOLD CONSTRUCTION SUPPLY CO
1C ANONAS ST
QUIRINO 3-A

HARVEST GOLD CONSTRUCTION SUPPLY CO
BYRON ST
MATANDANG BALARA

HERRERA ENGINEERING CORP
1318 QUEZON AVE REZA BLDG RM 308
SILANGAN

HO-DIENG CONCRETE PRODUCTS
DON M MARCOS AVE
MATANDANG BALARA

HOMELAND REAL ESTATE BROKERAGE INC
109 9TH AVE ST JOSEPH BLDG
SOCORRO

HOVERT KONSTRUKTORS INC
EDSA MEDALLA BLDG
SOCORRO

HUSKY HARDWARE
921 AURORA BLVD
SILANGAN

HYDRO RESOURCES CONTRACTORS CORP
102 E RODRIGUEZ JR AVE
UGONG NORTE

IN PHASE CONSTRUCTION CO INC
CAPITOL HILLS
MATANDANG BALARA

INDEX PHILS INC
504 EDSA BUENMA BLDG
SOCORRO

INNOVATIVE INVESTORS
AURORA BLVD CALY BLDG
MARILAG

INTEGRITY BUILDERS INC
74 15TH AVE COR MAIN ST
SAN ROQUE

INTERSPHERE BLDRS & DEVR GROUP INC
AURORA BLVD CALY BLDG
MARILAG

INTERSPHERE BUILDERS & DEVELOPERS INC
1005 AURORA BLVD
DUYAN-DUYAN

J L J REALTY
EDSA VILA BLDG RM 309
SOCORRO

J Q C HARDWARE
917F AURORA BLVD
SILANGAN

J SURVEYING & CONSTRUCTION SERVICES
EDSA DONA VICTORIANO BLDG
E. RODRIGUEZ

JACKBILT CONCRETE BLOCKS CO INC
50 CALLE INDUSTRIA
BAGUMBAYAN

JERUSALEM BUILDERS
60 20TH AVE
SAN ROQUE

JOSE RODRIGUEZ CONSTRUCTION
188 E RODRIGUEZ JR AVE
BAGUMBAYAN

JUNSAY GRAVEL & SAND
1017 AURORA BLVD
DUYAN-DUYAN

K VILLE HARDWARE
94 KAMIAS RD
EAST KAMIAS

KATIPUNAN CONSTRUCTION SUPPLY
KATIPUNAN AVE COCOBANK BLDG
LOYOLA HEIGHTS

KERVIN CONSTRUCTION SUPPLY
DON M MARCOS AVE
MATANDANG BALARA

KINGSVILLE
190 P TUAZON BLVD DULAY BLDG RM 14
SOCORRO

L T B HARDWARE
957 AURORA BLVD
QUIRINO 3-A

LANDWEALTH
POSTDAM ST ST FRANCIS BLDG
SILANGAN

LARC & ASSET
3 CAMBRIDGE S & A BLDG
E. RODRIGUEZ

LAS BUENAS CONSTRUCTION & LUMBER SUPPLY
917D AURORA BLVD
SILANGAN

LHIZ TAN REALTY
676 EDSA
E. RODRIGUEZ

LORENZANA MANUEL HOUSE LEASER
958 AURORA BLVD
BAGUMBUHAY

LUPANGGANDA REALTY
345 P TUAZON ST
BAGUMBUHAY

M B ENGINEERING
48 MAIN AVE
SOCORRO

M C SANTIAGO CONSTRUCTION & DEV CORP
1017 AURORA BLVD
DUYAN-DUYAN

M F LASIN REALTY
EDSA DONA VICTORIANO BLDG
E. RODRIGUEZ

MABELLE HARDWARE
110F E GARCIA ST
E. RODRIGUEZ

MACAPAGAL CONSTRUCTION SUPPLY
251 COMMONWEALTH AVE
MATANDANG BALARA

MAGAT BUILDERS CORP
678 EDSA MAYA BLDG
E. RODRIGUEZ

MAIN STONE GRAVEL & SAND
23 MAIN AVE
SOCORRO

MARCELO LUMBER & FIREWOOD
8 STA CATALINA ST
MATANDANG BALARA

MERIT ENGINEERING SERVICES
678 EDSA MAYA BLDG
E. RODRIGUEZ

MERIT ENGINEERING SERVICES
678 EDSA MAYA BLDG
E. RODRIGUEZ

MERRYLAND DEVELOPMENT CORP
83 KATIPUNAN RD
WHITE PLAINS

MONARK CONSTRUCTION CORP
150 E RODRIGUEZ JR AVE
BAGUMBAYAN

N A TOMPALAN CONSTRUCTION
75 TIMOG AVE ESTUAR BLDG RM 304
SILANGAN

N B C CONSTRUCTION SUPPLY
DON M MARCOS AVE
MATANDANG BALARA

N R M REALTY CORP
3 CAMBRIDGE S & A BLDG RM 204
E. RODRIGUEZ

NEW CAPITOL CONSTRUCTION
DON M MARCOS AVE
MATANDANG BALARA

NEW P H HARDWARE
957 AURORA BLVD
QUIRINO 3-A

NIGITA INDUSTRIAL CORP
4 ANONAS ST S I L BLDG RM 202
QUIRINO 3-A

OBELISK CONSTRUCTION
19 WEST POINT ST
E. RODRIGUEZ

ONE WAY HARDWARE
1E ANONAS ST
QUIRINO 3-A

P G TIMBER & CONSTRUCTION SUPPLY CO INC
270 COMMONWEALTH AVE
MATANDANG BALARA

P G TIMBER LUMBER
270 COMMONWEALTH AVE
MATANDANG BALARA

PACIFIC POWER & STEELWORK INC
75 TIMOG AVE ESTUAR BLDG RM 307
SILANGAN

PHIL-AMERICAN HARDWARE CO INC
923 AURORA BLVD
SILANGAN

POWER TECH CORP
678 EDSA MAYA BLDG
E. RODRIGUEZ

PROGRESSIVE DEV CORP
AURORA BLVD AURORA TOWER 16TH FLR
SOCORRO

R C D REALTY CORP
EDSA DONA VICTORIANO BLDG RM 306A
E. RODRIGUEZ

R C L MACHINERIES & ENGINERING PARTS
80 ANONAS ST
EAST KAMIAS

R D TUAZON CONSTRUCTION
EDSA VILLA BLDG RM 203
SOCORRO

R E RANCHES ENGINEERING
24 COL SALGADO ST
WEST KAMIAS

R G T CONSTRUCTION SUPPLY CO INC
85 ANONAS ST
EAST KAMIAS

R J C DEVELOPMENT CORP
19 HIGHLAND DRIVE
BLUE RIDGE A

R L MANRIQUE REALTY
202 E RODRIGUEZ SR BLVD ELCO BLDG
SOCORRO

R M L ENGINEERING
45 AGUHO ST
CLARO

R Q C REAL ESTATE
POSTDAM ST ST FRANCIS BLDG
SILANGAN

RADA TECHNICAL ENGINEERING & MOTOR WORKS
52 MAGAT SALAMAT ST
MARILAG

RAFELCO CONSTRUCTION CORP
217 B SERRANO RD
SOCORRO

REMY'S REALTY
66 STANFORD ST
E. RODRIGUEZ

RICARDO CUT LUMBER & FIREWOOD
9 STA CATALINA ST
MATANDANG BALARA

ROCKFORD DEVELOPMENT CORP
1 LA SALLE ST
SILANGAN

RUBICON HARDWARE
267B KATIPUNAN AVE
LOYOLA HEIGHTS

S B CONSTRUCTION SUPPLY
1012 AURORA BLVD
MARILAG

S I ENGINEERING
89 PANAY AVE
SILANGAN

SABATER REALTY
678 EDSA MAYA BLDG
E. RODRIGUEZ

SALAZAR CONSTRUCTION
KASAYAHAN ST
MATANDANG BALARA

SALVADOR CONCRETE PRODUCTS
973 AURORA BLVD
QUIRINO 3-A

SANTOS BUENVIAJE CONSTRUCTION SUPPLY
1009 AURORA BLVD
DUYAN-DUYAN

SCORPIO MARBLE PRODUCTS INC
1318 QUEZON AVE REZA BLDG RM 202
SILANGAN

SEACON'S INC
EDSA DONA VICTORIANO BLDG
E. RODRIGUEZ

SIR WILLIAM HOTEL
37 TIMOG AVE
SILANGAN

SOLID STATES
GEN SANTOS ST DONA CONSOLACION BLDG
SOCORRO

SPECIFIED CONTRACTORS INC
967 AURORA BLVD J & F DIVINO BLDG
QUIRINO 3-A

ST APOLLONIA DORMITORY
E RODRIGUEZ SR BLVD VIOLAGO COMPD
SOCORRO

ST MARGARET REALTY DEVELOPMENT CORP
222 E RODRIGUEZ SR BLVD
SOCORRO

STEELCON BUILDING MANUFACTURING INC
17 YALE ST
E. RODRIGUEZ

STONEPIT GRAVEL & SAND
2 D M M AVE KM 16
MATANDANG BALARA

SUNLAND INC
678 EDSA MAYA BLDG
E. RODRIGUEZ

SUPREME LAND SALES
GEN SANTOS ST DONA CONSOLACION BLDG
SOCORRO

SY SOLEDAD HARDWARE
DON M MARCOS AVE
MATANDANG BALARA

T DEVERA REALTY
AURORA BLVD HALILI COMPLEX STALL 26
MARILAG

T N HUSKY HARDWARE
21ST AVE
TAGUMPAY

TEXAS CONSTRUCTION & DEVELOPMENT CORP
967 AURORA BLVD J & F DIVINO BLDG
QUIRINO 3-A

TOLENTINO CONSTRUCTION
28 COMMONWEALTH VILL
MATANDANG BALARA

TOTOY CONCRETE PRODUCTS
252B DON M MARCOS AVE
MATANDANG BALARA

TRABALLO MANUEL GRAVEL & SAND
CALDERON COMPD
MATANDANG BALARA

TRANS CONSTRUCTION CO INC
EDSA DONA VICTORIANO BLDG
E. RODRIGUEZ

TRINIDAD GRAVEL SAND & CONSTRUCTION SUPL
177 KATIPUNAN AVE
BAYANIHAN

District 3 -

EDUCATION AND HEALTH

B R G DANCENTRE MANILA
56 9TH AVE
SOCORRO

B VERGARA EENT CLINIC
TANDANG SORA AVE PRODUCERS BANK
MATANDANG BALARA

BADUVIA-VILLAROSA DENTAL CLINIC
264 J P RIZAL
MASAGANA

BALARA ACADEMY
166 ROAD 2
MATANDANG BALARA

BALINTANG DENTAL LABORATORY
KALUBUGAN ST
MATANDANG BALARA

BAULA ROSARIO CLINIC
5 CAMBRIDGE ST
E. RODRIGUEZ

BELARMINO CLINIC
40 NARRA ST
DUYAN-DUYAN

BERNARDINO DENTAL CLINIC
GEN MALVAR ST YOUNG TRD BLDG RM 304
SOCORRO

BERNARDO OPTICAL
13 B F RD
MATANDANG BALARA

BLANCO HENRY DENTAL CLINIC
AURORA BLVD
E. RODRIGUEZ

BRAGADO CORAZON L DENTAL CLINIC
52 BIGNAY ST
QUIRINO 2-A

BRILLIANTE DENTAL CLINIC
70 NARRA ST
DUYAN-DUYAN

BUENSUCESO X-RAY & DENTAL CLINIC
33 9TH AVE
SOCORRO

BUNAO LOURDES DENTAL CLINIC
75 15TH AVE
SOCORRO

BUNGCAYAO DENTAL CLINIC
GEN MALVAR ST YOUNG TRD BLDG RM 203
SOCORRO

C & C OPTICAL CLINIC
4 EDSA COR GEN ROXAS ST
SOCORRO

C B DRIVING SCHOOL
AURORA BLVD AGON BLDG 2ND FLR
BAGUMBUHAY

C B JURILLA DENTAL CLINIC
124 15TH AVE
SAN ROQUE

CADORNA SYLVIA C DENTAL CLINIC
116 13TH AVE
SOCORRO

CALIMON EMILIE DENTAL CLINIC
76 15TH AVE
SAN ROQUE

CALMA CONRADO DENTAL CLINIC
4 15TH AVE
SAN ROQUE

CALMA MEDICAL CLINIC
12 B F RD
MATANDANG BALARA

CAPITOL DRIVERS INSTITUTE
6CT ALBANO ST
SILANGAN

CAPULONG OPTICAL
2 ST MARY ST
E. RODRIGUEZ

CASAJE OPTICAL CLINIC
GEN ARANETA ST QUEZON THEATER BLDG
SOCORRO

CASTILLO JESUS DENTAL CLINIC
63 HARVARD ST
E. RODRIGUEZ

CATHEDRAL HEIGHTS CONSUMERS COOPERATIVE
E RODRIGUEZ SR BLVD ST LUKE COMPD
SOCORRO

CEDENO DENTAL CLINIC
84 J P RIZAL ST
MARILAG

CEF MON DENTAL CLINIC
122 PAJO ST
QUIRINO 2-B

CHAVENIA DENTAL CLINIC
248 P TUAZON BLVD
SOCORRO

CHERRY MAGNO DENTAL CLINIC
14 WOODSIDE ST
ST. IGNATIUS

CHILDREN DISEASES & WELL BABY CLINIC
168 KALANTIAW
MASAGANA

CHILDREN'S CLINIC
68 J P RIZAL ST
MARILAG

CHRYSANTUS ROY R ARCE MEDICAL CLINIC
7 J BRAKEN PARK
VILLA MARIA CLARA

CHUA N A DENTAL CLINIC
438 15TH AVE
SOCORRO

CITYPET ANIMAL CLINIC
29 PURDUE ST
E. RODRIGUEZ

CLINICA ZUNIGA
204 15TH AVE
SAN ROQUE

CMAD DENTAL CLINIC
3A ANNAPOLIS ST
E. RODRIGUEZ

COMMERCIAL ANIMAL CLINIC
756 A10 TANDANG SORA AVE
MATANDANG BALARA

COMMUNITY ANIMAL CLINIC
6 SALAZAR ST
MATANDANG BALARA

CONCEPCION DENTAL CLINIC
967 AURORA BLVD J & F DIVINO BLDG
QUIRINO 3-A

CONSUELO PADEIA MEDICAL CLINIC
29 YALE ST
E. RODRIGUEZ

COPUYOC MEDICAL CLINIC
275 E GARCIA
SILANGAN

CORNERSTONE CHILDREN CENTER
57 DURIAN ST
QUIRINO 2-C

CRUZ & CRUZ DENTAL CLINIC
AURORA BLVD CALY BLDG RM 215
MARILAG

CRUZ ACOSTA OPTICAL CLINIC
726 EDSA
E. RODRIGUEZ

CRUZ DENTAL CLINIC
28 B RIGOR ST
MASAGANA

CRUZ DENTAL CLINIC
AURORA BLVD HALILI COMPLEX STALL 16
MARILAG

CRUZ NORMALLAVINA CLINIC
257 15TH AVE
E. RODRIGUEZ

DATUGIN CITA DENTAL CLINIC
24 12TH AVE
SOCORRO

DAVID ANNALIZA G DENTAL CLINIC
17 BIGNAY ST
QUIRINO 2-A

DE LA ROSA'S KINDERGARTEN
15 7TH AVE
SOCORRO

DE LEON MEDICAL CLINIC
47 TAMBLOT ST
MASAGANA

DE LOS SANTOS MEDICAL CENTER
201 E RODRIGUEZ SR BLVD
SOCORRO

DEDIOS VERGEL DENTAL CLINIC
6 YALE ST
E. RODRIGUEZ

DEL ROSARIO CATRAL DENTAL CLINIC
70 15TH AVE
SAN ROQUE

DENT-CARE DENTAL CLINIC
49 KALANTIAW ST
MASAGANA

DENTAL CLINIC
8 KAMIAS RD
WEST KAMIAS

DENTAL OPTICAL CLINIC
EDSA L MKT
WEST KAMIAS

DILIMAN PREP SCHOOL
COMMONWEALTH AVE TITA JUNE'S COMPD
MATANDANG BALARA

DIVINE INFANT ACADEMY
NEW YORK COR CAMBRIDGE ST
E. RODRIGUEZ

DIVINO VILLA CLINIC
967 AURORA BLVD J & F DIVINO BLDG
QUIRINO 3-A

DOG & CAT CLINIC
6 ANONAS ST
QUIRINO 3-A

DONA MAGDALENA NURSERY SCHOOL
99 CAMBRIDGE ST
E. RODRIGUEZ

DR A U OSEDA & ROY M SALCEDO M D CLINIC
899 AURORA BLVD P C I BANK BLDG
E. RODRIGUEZ

DR ALBERT MANGUBAT DENTAL CLINIC
14 ANONAS ST
QUIRINO 3-A

DR AMADOR LAPID DENTAL CLINIC
RUSTAN'S SUPERSTORE 2ND FLR
SOCORRO

DR ANNA DOLOR CLINIC
28 KAMIAS RD
WEST KAMIAS

DR AUGUSTO RAUANA MEDICAL CLINIC
RUSTAN'S SUPERSTORE 2ND FLR
SOCORRO

DR C M GARMA HOSPITAL
8 PURDUE ST
E. RODRIGUEZ

DR CARLOS SANINES DENTAL CLINIC
728 EDSA
E. RODRIGUEZ

DR CHANITA MAGARAMUS DENTAL CLINIC
728 EDSA
E. RODRIGUEZ

DR CHUNACION MEDICAL CLINIC
118 E GARCIA ST
E. RODRIGUEZ

DR DAVID IGNACIO DENTAL CLINIC
3A ANONAS ST
QUIRINO 3-A

DR DE LEON VILLA SURGICAL MEDICAL CLC
COLUMBIA COR PURDUE ST
E. RODRIGUEZ

DR GILDA ENCALLADO CORREA DENTAL CLINIC
248 J P RIZAL ST
MASAGANA

DR GRACE GEMZON DENTAL CLINIC
11 MOLAVE ST
QUIRINO 3-A

DR GRACIANO NATIVIDAD CLINIC
25 MOLAVE ST
QUIRINO 3-A

DR JOEL GONZALES CLINIC
3 TIMOG AVE R G H BLDG
SILANGAN

DR JOEL M SINSON DENTAL CLINIC
12 ANONAS ST
QUIRINO 3-A

DR LENNIE CLEMENTE CLINIC
112 E GARCIA ST
E. RODRIGUEZ

DR MALOU R NUNEZ DENTAL CLINIC
8 PALOSAPIS ST
AMIHAN

DR MARY CRISOLOGO DE MORABE CLINIC
7 C SCT BORROMEO ST
SILANGAN

DR MELBA BUENAVENTURA DENTAL CLINIC
112 E GARCIA ST
E. RODRIGUEZ

DR NINI A CLEOFE DENTAL CLINIC
4 ANONAS ST G I L BLDG RM 209
QUIRINO 3-A

DR PACIFICO DE OCAMPO MEDICAL CLINIC
RUSTAN'S SUPERSTORE 2ND FLR
SOCORRO

DR ROSEMARIE APOSTOL DENTAL CLINIC
13 MOLAVE ST
QUIRINO 3-A

DR TINA POLINTAN CLINIC
3 TIMOG AVE R G H BLDG
SILANGAN

DR VILLA ROMAN CLINIC
899 AURORA BLVD P C I BANK BLDG
E. RODRIGUEZ

DRA CORA ESTRELLA ENRIQUEZ
934 QUIRINO HWAY
DIOQUINO ZOBEL

DRA CORAZON TOMAYO MEDICAL CLINIC
RUSTAN'S SUPERSTORE 2ND FLR
SOCORRO

DRA CYNTHIA HUBALDE DENTAL CLINIC
AURORA BLVD HALILI COMPLEX STALL 19
MARILAG

DRA DAISY ESTRELLA CLINIC
934 QUIRINO HWAY
DIOQUINO ZOBEL

DRA EMETERIA SEEHING SEVA CLINIC
945 QUIRINO HWAY
DIOQUINO ZOBEL

DRA EVELYN VILLANUEVA DENTAL CLINIC
202 E RODRIGUEZ SR BLVD ELCO BLDG
SOCORRO

DRA GLORIA BIAZON MEDICAL CLINIC
107 NARRA ST
AMIHAN

DRA HEMETHA LOPEZ
17 BANUYO ST
AMIHAN

DRA HERMINIA CRUZ DENTAL CLINIC
AURORA BLVD HALILI COMPLEX
MARILAG

DRA MA ROSARIO A GUILLERMO
59 PALOSAPIS ST
AMIHAN

DRA MA THERESA PAGE CLINIC
934 QUIRINO HWAY
DIOQUINO ZOBEL

DRA MARRIETA PANALIGAN MEDICAL CLINIC
RUSTAN'S SUPERSTORE 2ND FLR
SOCORRO

DRA MELENDRE ARAOS MEDICAL CLINIC
RUSTAN'S SUPERSTORE 2ND FLR
SOCORRO

DRA NENITA LORENZO ALBERTO MEDL CLINIC
RUSTAN'S SUPERSTORE 2ND FLR
SOCORRO

DUYO GILBUENA OPTICAL CLINIC
558 15TH AVE
SOCORRO

E DELOS SANTOS COLLEGE
201 E RODRIGUEZ SR BLVD
SOCORRO

E GONZALES DENTAL CLINIC
694 TANDANG SORA AVE
MATANDANG BALARA

E S S O MEDICAL CLINIC
TANDANG SORA AVE PRODUCERS BANK
MATANDANG BALARA

EARN VOCATIONAL SCHOOL
ILLINOIS ST COR AURORA BLVD
SILANGAN

ELIZABETH B CANLAS DENTAL CLINIC
369 B SERRANO AVE
BLUE RIDGE A

ENRIQUEZ DENTAL CLINIC
6 SALAZAR ST
MATANDANG BALARA

ESPERANZA C BARLIN SKIN CLINIC
TANDANG SORA AVE PRODUCERS BANK
MATANDANG BALARA

ESPINOSA BONIFACIO OPTICAL CLINIC
168 MOLAVE ST
QUIRINO 3-A

ESPULGAR RONALD P DENTAL CLINIC
72 LIBERTY AVE
SOCORRO

EDUCATION AND HEALTH

JOYA DENTAL CLINIC
4C MOLAVE ST
QUIRINO 3-A

KALAYAAN DAY CARE
KALAYAAN B
MATANDANG BALARA

KATALBAS EMMA ENCISO DENTAL CLINIC
213C B SERRANO RD
SOCORRO

KATIPUNAN ANGELITA T MEDICAL CLINIC
108 12TH AVE
SOCORRO

KATIPUNAN MEDICAL SPECIALIST CLINIC
2288 KATIPUNAN AVE
BLUE RIDGE A

KIND SAVIORS LEARNING CENTER
142 LEGASPI ST
MARILAG

KING'S DENTAL CLINIC
22 PALOSAPIS ST INT 1
AMIHAN

L B VILLAMOR OPTICAL
GEN ROMULO ST RUSTAN'S BLDG
SOCORRO

L L CANLAS DENTAL CLINIC
142 ANONAS ST
EAST KAMIAS

L M PEREZ OPTICAL
3D GEN MALVAR ST
SOCORRO

LAIGO'S MEDICAL CLINIC
229 BONI SERRANO
SAN ROQUE

LANGUIDO MEDICAL CLINIC
84 MOLAVE ST
DUYAN-DUYAN

LEARNING TREE CHILD GROWTH CENTER
238 LA SALLE ST
SILANGAN

LEDESMA AUDIOLOGICAL CENTER INC
ALI MALL BLDG
SOCORRO

LEONAL DENTAL CLINIC
16A MOLAVE ST
QUIRINO 3-A

LIAMZON ROWENA S OPTICAL CLINIC
1 B SERRANO RD
SOCORRO

LILY C GOMEZ MEDICAL CLINIC
685 COMMONWEALTH AVE
MATANDANG BALARA

LIMUACO OPTICAL CLINIC
6CT BORROMEO ST NATL BOOKSTORE BLDG
SILANGAN

LITTLE RUDOLPH NURSERY SCHOOL
12 SALALILLA ST
MILAGROSA

LOIO DENTAL CLINIC
38 NARRA ST
DUYAN-DUYAN

LOMIBAO RONALD DENTAL CLINIC
245 P TUAZON BLVD FERSAL CORP BLDG
SOCORRO

LORENZO GLORIA MEDICAL CLINIC
6C YALE ST
E. RODRIGUEZ

M DONES DENTAL CLINIC
685 COMMONWEALTH AVE
MATANDANG BALARA

M M ROMULO OPTICAL CLINIC
967 AURORA BLVD
QUIRINO 3-A

M O H M MEDICAL & DENTAL CLINIC
278 15TH AVE
SILANGAN

M S D MEDICAL CLINIC
50 COMMONWEALTH AVE
MATANDANG BALARA

M V A CLINIC
113 B SERRANO AVE
BAYANIHAN

MACARAEG RUBY OLPINDO CHILDREN'S CLINIC
78 ANONAS COR BIGNAY ST
QUIRINO 2-B

MACARANAS CHANITA O DENTAL CLINIC
728 EDSA
E. RODRIGUEZ

MADONNA LEARNING SCHOOL
270 E GARCIA ST
SILANGAN

MADRIDEJOS M I DENTAL CLINIC
52 10TH AVE
SOCORRO

MAGDALENA DENTAL CLINIC
56 CONCHU ST
MASAGANA

MAGHARI DENTAL CLINIC
71 ANONAS ST
QUIRINO 2-A

MAGPILI ROSARIO MEDICAL CLINIC
DON ANTONIO HEIGHTS
MATANDANG BALARA

MARIANO AURORA GELERA DENTAL CLINIC
49 ANONAS ST
QUIRINO 2-A

MARISA DENTAL CLINIC
360 P TUAZON BLVD
MILAGROSA

MARISTELA'S DENTAL CLINIC
83 BIGNAY ST
QUIRINO 2-A

MARIVIC DAVID DENTAL CLINIC
329 KATIPUNAN AVE
LOYOLA HEIGHTS

MARQUEZ ANTONIO SKIN CLINIC
2 ST MARY ST
E. RODRIGUEZ

MARQUEZ ROBERTO MEDICAL CLINIC
50 DURIAN ST
QUIRINO 2-C

MARTINEZ DENTAL CLINIC
447 P TUAZON ST
MARILAG

MARTINEZ VETERINARY CLINIC
447 P TUAZON ST
MARILAG

MARY ROSE PRE SCHOOL
38 COLUMBIA ST
E. RODRIGUEZ

MARYKNOLL COLLEGE
KATIPUNAN AVE
LOYOLA HEIGHTS

MASORONG NOVATA DENTAL CLINIC
28 OXFORD ST
E. RODRIGUEZ

MATERNITY LYING IN
11 SALALILLA ST
MILAGROSA

MEDICAL CLINIC FOR CHILDRENS DISEASES
213 B SERRANO RD
SOCORRO

MEDICAL PLAZA
ALI MALL BLDG
SOCORRO

MEDICAL SURGICAL MATERNITY CLINIC
80 ANONAS COR BIGNAY ST
QUIRINO 2-B

MEDISPECIALIST
RUSTAN'S SUPERSTORE 2ND FLR
SOCORRO

MERLIN SANTOS DENTAL CLINIC
7 B SAN ROQUE ST
BAGUMBAYAN

METROPOLITAN MEDICAL CLINIC
80 ANONAS COR BIGNAY ST
QUIRINO 2-B

METROPOLITAN MEDICAL CLINIC
82 ANONAS ST
EAST KAMIAS

MIRACLE LIFE CHRISTIAN ACADEMY SCHOOL
5 LAUAN COR MOLAVE
DUYAN-DUYAN

MOLAVE SPECIALTY CLINIC
23 MOLAVE ST
QUIRINO 3-A

MONTANO DIONICIO DENTAL CLINIC
3 EDSA COR GEN ROXAS ST
SOCORRO

MONTESSORI CHILDRENS HOUSE
114 PANAY AVE
SILANGAN

MOTHER CHILDREN CLINICS
DON M MARCOS AVE
MATANDANG BALARA

MOTHER IGNACIA CLINIC
33 E TIMOG AVE
SILANGAN

MT CARMEL MEDICAL CLINIC
01 DON M MARCOS AVE
MATANDANG BALARA

NADELA ACUPUNCTURE & DENTAL CLINIC
1227 KATIPUNAN RD
ST. IGNATIUS

NAMAY DENTAL CLINIC
8 K-6 KAMIAS RD
WEST KAMIAS

NATIONAL COLLEGE OF BUSI ADMN
994 AURORA BLVD
MARILAG

NATIVIDAD L DENTAL CLINIC
13 10TH AVE
SOCORRO

NAVARRO BUADO L OPTICAL CLINIC
49 15TH AVE
SOCORRO

NAVARRO VERDONICA DENTAL CLINIC
335 KATIPUNAN AVE
LOYOLA HEIGHTS

NEPOMUCENO LOURDES PRE-SCHOOL HOUSE INC
45 7TH AVE
SOCORRO

OBILLOS MEDICAL CLINIC
876 AURORA BLVD
SOCORRO

OCAMPO CLINIC
125 STANFORD ST
E. RODRIGUEZ

ONG & VILLARIN DENTAL CLINIC
GEN MALVAR ST YOUNG TRD BLDG RM 314
SOCORRO

ONGPAUCO DENTAL CLINIC
13A NOVALES ST
MARILAG

ORTANEZ UNIVERSITY & HOSPITAL
AURORA BLVD
MANGGA

ORTIZ MEDICAL CLINIC
18 P OCAMPO ST
MARILAG

OUR LADY OF GRACE MONTESSORI
DON M MARCOS AVE
MATANDANG BALARA

OUR LADY OF MIRACULOUS MEDICAL HOSPITAL
19 GREGORIO ST
MILAGROSA

OUR LADY OF PERPETUAL HELP CLINIC
124 13TH AVE
SOCORRO

OUT PATIENT CLINIC
147 MOLAVE ST COR NARRA SR
AMIHAN

OXFORD MEDICAL CENTER
18 OXFORD ST
E. RODRIGUEZ

PARAS DENTAL CLINIC
515 BONI SERRANO
SAN ROQUE

PASCUAL OPTICAL CENTER
GEN SANTOS ST DONA CONSOLACION BLDG
SOCORRO

PEOPLE'S MARTIAL ARTS SCHOOL
EDSA OCEAN BLDG 5TH FLOOR
SOCORRO

PEREZ OPTICAL
3E GEN MALVAR ST
SOCORRO

PEREZ OPTICAL
61 GEN ROXAS ST FIESTA CARNIVAL BLDG
SOCORRO

PEREZ OPTICAL
123 GEN MALVAR ST
SOCORRO

PORTER EMMA MANTOLINO DENTAL CLINIC
49 15TH AVE
SOCORRO

Q R S T MEDICAL CENTER
18 ANONAS ST
QUIRINO 2-B

QUEROBIN DENTAL CLINIC
GEN MALVAR ST YOUNG TRD BLDG RM 201
SOCORRO

QUERUBIN DENTAL CLINIC
91 A LUNA ST
MARILAG

QUEVEDO BERNARDITA E DENTAL CLINIC
66 LIBERTY AVE
SOCORRO

R F FERNANDEZ OPTICAL
GEN ARANETA AVE FARMERS MKT
SOCORRO

RAMOS ELVIRA G MEDICAL CLINIC
96-2 13TH AVE
SOCORRO

RAMOS JILL DENTAL CLINIC
80 ANONAS ST
EAST KAMIAS

RAMOS JILL DENTAL CLINIC
80 ANONAS ST COR BIGNAY ST
QUIRINO 2-B

RAMOS MEDICAL LABORATORY CLINIC
47 15TH AVE
SOCORRO

RAMOS OPTICAL
50A 15TH AVE
SAN ROQUE

RANCES MEDICAL CLINIC
GEN MALVAR ST YOUNG TRD BLDG RM 202
SOCORRO

RAZON DENTAL CLINIC
2 COL SALGADO ST
WEST KAMIAS

REYNALDO S ANDAL DENTAL CLINIC
15 D SILANG ST
MASAGANA

REZA CLINIC
1318 QUEZON AVE REZA BLDG RM 102
SILANGAN

RIVAS ESGUERRA DENTAL CLINIC
65 STANFORD ST
E. RODRIGUEZ

ROBBIE'S DENTAL CLINIC
12A 15TH AVE
SAN ROQUE

ROBERTO'S DENTAL CLINIC
21 TAMBLOT ST
MASAGANA

ROJED OPTICAL CONTACT LENC CENTER
972C AURORA BLVD
BAGUMBUHAY

ROOSEVELT HIGH SCHOOL
10TH AVE
SOCORRO

ROOSEVELT MEMORIAL HIGH SCHOOL
981 AURORA BLVD
DUYAN-DUYAN

RUFON CLINIC
561 B SERRANO AVE
BAYANIHAN

RUPERTO BASUEL CLINIC
AURORA BLVD N S M C BLDG
E. RODRIGUEZ

S MIGUEL MEDICAL CLINIC
687 TANDANG SORA AVE
MATANDANG BALARA

SABATER OPTICAL & DRUG FAIR
1300 QUEZON AVE EXT ANITA BLDG
SILANGAN

SACRED HEART KINDER GARTEN SCHOOL
43 ANONAS ST
QUIRINO 2-A

SACRED HEART MEDICAL CLINIC
14 EVELASTING ST
MATANDANG BALARA

SACRO OPTICAL CLINIC
TANDANG SORA AVE
MATANDANG BALARA

SALAZAR BALDEROZA DENTAL CLINIC
331 KATIPUNAN AVE
LOYOLA HEIGHTS

EDUCATION AND HEALTH

SUNNY HILL CHILD STUDY CENTER
347 KATIPUNAN AVE
LOYOLA HEIGHTS

SUNNY HILLSIDE CHILD STUDY CENTER
11 CAPITOL HILLS
MATANDANG BALARA

TADEO DENTAL CLINIC
17 BANUYO ST
DUYAN-DUYAN

TAMAYO MEDICAL CLINIC
39 COLLANTES ST
LOYOLA HEIGHTS

TANCIONCO JULIAN D DENTAL CLINIC
131 BIGNAY ST
QUIRINO 2-B

TANTIANGCO JULIAN MEDICAL CLINIC
131 BIGNAY ST
EAST KAMIAS

TECHNONOGICAL INSTITUTE OF THE PHILS
20TH AVE
MANGGA

TECSON RENITA FLORO MEDICAL CLINIC
248 P TUAZON BLVD
SOCORRO

TEJERO DENTAL CLINIC
15 B F RD
MATANDANG BALARA

TREBEL MUSIC SCHOOL INC
ALI MALL BLDG
SOCORRO

TRIA DENTAL CLINIC
AURORA BLVD CALY BLDG RM 6
MARILAG

TRIA OPTICAL
45 ANONAS ST
QUIRINO 2-A

TRINITY COLLEGE
E RODRIGUEZ SR BLVD
SOCORRO

TUANY OPTICAL CLINIC
ALI MALL BLDG
SOCORRO

UBAT DENTAL CLINIC
18 TAMBLOT ST
MASAGANA

ULANDAY-PAREDEZ CLINIC
376 P TUAZON BLVD
MILAGROSA

UNIQUE VISION CENTER
ALI MALL BLDG
SOCORRO

UNIQUE VISION CENTER
TIMES SQUARE ST FIESTA CARNIVAL
SOCORRO

URBAN PRIMARY HEALTH CARE PROGRAM
3 TIMOG AVE R G H BLDG RM 203
SILANGAN

USON DENTAL CLINIC
1017 AURORA BLVD
DUYAN-DUYAN

V CASAJE OPTICAL
876 AURORA BLVD
SOCORRO

V CASAJE OPTICAL CENTER
ALI MALL BLDG 1ST FLR
SOCORRO

V REGALADO OPTOMETRIC CLINIC
63 GEN ROXAS ST FIESTA CARNIVAL BLDG
SOCORRO

VALDES DENTAL CLINIC
29 POBLETE ST
MILAGROSA

VALENCIA ELSA DENTAL CLINIC
342 P TUAZON BLVD
MILAGROSA

VARGAS ROBEL DENTAL CLINIC
29 TAMPOY ST
QUIRINO 2-B

VELASCO JOSE EBUEN S DENTAL CLINIC
1898 15TH AVE
SOCORRO

VELASQUEZ JOSE MEDICAL CLINIC
90 15TH AVE
SAN ROQUE

VELECINA DENTAL CLINIC
30 B RIGOR ST
MASAGANA

VERGARA JESSIE DENTAL CLINIC
21A 1ST CAMARILLA ST
SAN ROQUE

VETSECC ANIMAL CLINIC
285E KATIPUNAN AVE ALCAL BLDG
LOYOLA HEIGHTS

WOMEN'S CENTER & MEDICAL CLINIC
16 8TH AVE
SOCORRO

WOMEN'S HEALTH CARE UNIT INC
3 CAMBRIDGE'S & A BLDG
E. RODRIGUEZ

XAVIER OPTICAL CLINIC
265A KATIPUNAN AVE
LOYOLA HEIGHTS

YAMAHA SCHOOL OF MUSIC PHILS INC
561H DON M MARCOS AVE
MATANDANG BALARA

ENTERTAINMENT AND LEISURE

038 REFRESHMENT
GEN MALVAR ST
SOCORRO

101 DISCO PUB
101 15TH AVE
SOCORRO

15TH BILLIARD HALL
230 15TH AVE
SAN ROQUE

20TH CAFETERIA
20TH AVE
MANGGA

3 SISTER'S EATERY
40 RAJAH MATANDA ST
MILAGROSA

3M PIZZA PIE
GEN MCARTHUR AVE S M ARCADE
SOCORRO

5 J'S CANTEEN & RESTAURANT
CAMP AGUINALDO CONCESSIONAIRE AREA
CAMP AGUINALDO

5 STAR FOOD HOUSE
914 AURORA BLVD
SAN ROQUE

A & L SPECIAL BIBINGKA & RESTAURANT
SCT BORROMEO COR PANAY AVE
SILANGAN

A & W FAMILY RESTAURANT
GEN ROXAS ST FIESTA CARNIVAL BLDG
SOCORRO

A F P C D C KIOSK
CAMP AGUINALDO COMPD
CAMP AGUINALDO

A F P C O C CANTEEN
CAMP AGUINALDO COMPD
CAMP AGUINALDO

A F P F C COOPERATIVE CANTEEN
CAMP AGUINALDO JAGO BLDG
CAMP AGUINALDO

A LA DIANE
1400 QUEZON AVE
SILANGAN

A Z Z RECORDS
18 ANONAS ST
QUIRINO 2-B

ABACA EATERY
33 RAJAH MATANDA ST
VILLA MARIA CLARA

ACT THEATER
EDSA COR AURORA BLVD
SOCORRO

ADAMS WORLD RESTAURANT
22 MAIN AVE
SOCORRO

AGUILA CARINDERIA
19 1ST CAMARILLA
SAN ROQUE

AISA'S DISCO PUB
10TH AVE
SOCORRO

ALA DIANE SHOP
SCT BORROMEO ST NATL BOOKSTORE BLDG
SILANGAN

ALEX CANTEEN
CAMP AGUINALDO CONCESSIONAIRE AREA
CAMP AGUINALDO

ALING BENING FAST FOOD
P TUAZON BLVD COR 13TH AVE
SOCORRO

ALING MODING'S CARINDERIA
52 J P RIZAL ST
MARILAG

ALIWAN SA GAO
DON M MARCOS AVE
MATANDANG BALARA

ALLADIN VIDEO WORLD
80 ANONAS COR BIGNAY ST
QUIRINO 2-B

ALTA CINEMA
902 AURORA BLVD
SOCORRO

AMACAR MOTOR WORKS
11 J P RIZAL ST
MARILAG

AMBROSIA RESTAURANT
99 XAVIERVILLE AVE COR ABADA ST
LOYOLA HEIGHTS

AMPIE'S DELICATESSEN
CENTER AVE FARMERS MKT
SOCORRO

ANASTACIA BUENVIAJE CANTEEN
381 B SERRANO AVE
BLUE RIDGE B

ANGELES TESSIE EATERY
7 YALE ST
E. RODRIGUEZ

ANITA'S CARINDERIA
74 J P RIZAL ST
MARILAG

ANN'S STEAK HOUSE
37 C TIMOG AVE
SILANGAN

ANNE'S CANTEEN
687 TANDANG SORA AVE
MATANDANG BALARA

ANNE'S FOOD SERVICES
301 KATIPUNAN AVE
LOYOLA HEIGHTS

ANTONIA'S EATERY
COMMONWEALTH AVE
MATANDANG BALARA

APPLE CARINDERIA
57 MOLAVE ST
DUYAN-DUYAN

APPLE CITY
GEN MALVAR ST
SOCORRO

APPLE TOUCH
35 ANONAS ST
QUIRINO 2-A

ARANETA COLISEUM
GEN ARANETA AVE
SOCORRO

ARISTOCRAT RESTAURANT
EDSA
SOCORRO

ARLAN'S FOOD STUFF
AURORA BLVD HALILI COMPLEX STALL 46
MARILAG

ARNULFO DOLOT EATERY
MERCURY AVE
BAGUMBAYAN

AURING'S KITCHENETTE
GEN ARANETA AVE FARMERS MKT
SOCORRO

AURORA BILLIARD HALL
AURORA SHOPPING LANE 3 2ND FLR
SOCORRO

AYO CARINDERIA
10 COLUMBIA ST
E. RODRIGUEZ

B C C I CANTEEN
KATIPUNAN RD
PANSOL

BABY'S CARINDERIA
8 YALE ST
E. RODRIGUEZ

BABY'S EATERY
220 P TUAZON BLVD
SOCORRO

BAHAY KAINAN
4 LAUAN ST
DUYAN-DUYAN

BALANA ANDREA EATERY
236 P TUAZON BLVD
SOCORRO

BALIWAG RESTAURANT
EDSA BALIWAG BUS TERM
E. RODRIGUEZ

BALLAGUER CARINDERIA
39 STANFORD ST
E. RODRIGUEZ

BAMBOO HOUSE
GEN ROXAS AVE
SOCORRO

BANCO DE ORO CANTEEN
899 AURORA BLVD P C I BANK BLDG
E. RODRIGUEZ

BANZAGALES BILLIARD
CAMP AGUINALDO CONCESSIONAIRE AREA
CAMP AGUINALDO

BARRIO FIESTA
977 AURORA BLVD
DUYAN-DUYAN

BATAAN LECHONAN & RESTAURANT
261 E GARCIA
SILANGAN

BAXI'S EATERY
61 NARRA ST
CLARO

BAYAN MAGILIW CARINDERIA & BILLIARD HALL
21 CALLE INDUSTRIA
BAGUMBAYAN

BEEF BEEP BURGER MACHINE
13TH AVE
SOCORRO

BEEHIVE RESTAURANT
12 J P RIZAL ST
MARILAG

BELEN SEMI PUB HOUSE
DON M MARCOS AVE
MATANDANG BALARA

BEN EATERY
126 NARRA ST
AMIHAN

BENJIE'S HAMBURGER & NOODLE HOUSE
SCT BORROMEO ST NATL BOOKSTORE BLDG
SILANGAN

BERONILIA CARINDERIA
126 MOLAVE ST
DUYAN-DUYAN

BERWIN COMPU WONDERLAND
ALI MALL BLDG BASEMENT
SOCORRO

BEST SELLERS
COMMONWEALTH AVE TITA JUNE'S COMPD
MATANDANG BALARA

BETA CENTAURI
29 MOLAVE ST
QUIRINO 3-A

BETABASE VIDEO TAPES
35 8TH AVE
SOCORRO

BETAMAX TAPES
241 P TUAZON BLVD
SOCORRO

BETWEEN STOPS
162 KATIPUNAN RD
ST. IGNATIUS

BICOLANA'S CANTEEN
18 SESSION RD
SOCORRO

BIG W PUB HOUSE
158 P TUAZON BLVD
SOCORRO

BILLIARD DART & EATERY
10 SCT BORROMEO ST
SILANGAN

BING & JOY FOOD
685 TANDANG SORA AVE
MATANDANG BALARA

ENTERTAINMENT AND LEISURE

CELESTINO CARINDERIA
4C 3RD CAMARILLA
SAN ROQUE

CELIA'S CANTEEN
475A B SERRANO ST
SAN ROQUE

CEZ' ABELLE
28 ANONAS ST
QUIRINO 2-B

CHABENG CARINDERIA
707 TANDANG SORA AVE
MATANDANG BALARA

CHAMPION EATERY
241 15TH AVE
E. RODRIGUEZ

CHARLIE WANTON SPECIAL
875 AURORA BLVD
E. RODRIGUEZ

CHEE CHIRIA
ALI MALL BLDG 1ST FLR
SOCORRO

CHENG CHENG NOODLE HOUSE
142 ANONAS ST
EAST KAMIAS

CHERRY'S EATERY
7 SESSION RD
SOCORRO

CHICKEN BENEDICT
80 PANAY AVE
SILANGAN

CHICKPOINT PUB HOUSE
21 DON M MARCOS AVE
MATANDANG BALARA

CHINA DIMSUM HOUSE
4 ANONAS ST
QUIRINO 3-A

CHINO FOOD HOUSE
1402 QUEZON AVE
SILANGAN

CHOPSTICK HOUSE
3F GEN MALVAR COR GEN AGUINALDO AVE
SOCORRO

CHRICELINE FAST FOOD
211 15TH AVE
SOCORRO

CINDY'S FAST FOOD
AURORA BLVD COR GEN ROMULO AVE
SOCORRO

CINDY'S HAMBURGER
GEN MCARTHUR AVE S M ARCADE
SOCORRO

CINEMA 21
SQUARE COR GEN ROXAS ST
SOCORRO

CLABS RESTAURANT
205 B SERRANO RD
SOCORRO

CLARO VISUAL VENTURES
81 7TH AVE
SOCORRO

COBB'S CHICKEN HOUSE
231 BONI SERRANO
SAN ROQUE

COMPUTER GAMES
D L S COMPLEX
LOYOLA HEIGHTS

CONCHING EATERY & SING ALONG
35 B STANFORD ST
E. RODRIGUEZ

CONEY ISLAND
TIMES SQUARE ST RUSTAN'S BLDG
SOCORRO

CONSORTIA BILLIARD HALL
KALAYAAN ST
MATANDANG BALARA

CONTINENTAL FAMOUS MAMI & SIOPAO
GEN ARANETA ST SAMPAGUITA BLDG
SOCORRO

CORA CONCEPCION CARINDERIA
72 A SAN ROQUE ST
BAGUMBAYAN

CORING'S CARINDERIA
6-G KAMIAS RD
WEST KAMIAS

CORONADO LANES
TIMES SQUARE ST RUSTAN'S BLDG
SOCORRO

CORONADO LANES
ALI MALL BLDG 3RD FLR
SOCORRO

COUNTRY SIDE STEAK HOUSE & RESTAURANT
228 KATIPUNAN AVE
BLUE RIDGE A

CRISTY'S RESTAURANT
EDSA COR MAIN AVE
SOCORRO

CROWN ENTERTAINMENT CENTER
935 AURORA BLVD ALFORQUES BLDG RM 401
SILANGAN

CROWN ENTERTAINMENT CENTER
935 AURORA BLVD ALFORQUE BLDG
MANGGA

CRUZ CONSUELO CANTEEN
222 E RODRIGUEZ SR BLVD VIOLAGO COMPD
SOCORRO

CUNDANGAN AMBROCIA EATERY
NEPA Q MART
E. RODRIGUEZ

CYNTHIA CATUDAY EATERY
MERCURY AVE
BAGUMBAYAN

CZAR SAUNA BATH
904 AURORA BLVD
SOCORRO

D & EATERY
GEN ARANETA AVE FARMERS MKT
SOCORRO

D BENEDICTO RESTAURANT & BAKERY
945 AURORA BLVD
SILANGAN

D BENEDICTO'S RESTAURANT
945 AURORA BLVD
MANGGA

D C BARN
RUSTAN'S SUPERSTORE BLDG
SOCORRO

D J & JULIES CANTEEN
1017 AURORA BLVD
DUYAN-DUYAN

D J CARINDERIA
71 AGUIJO ST
DUYAN-DUYAN

D'LA PAZ BATCHOY
876 AURORA BLVD
SOCORRO

DANDAVE EATERY
13 B F RD
MATANDANG BALARA

DANDY'S HOUSE
148 EDSA COR P TUAZON BLVD
SOCORRO

DAUNGAN RESORTS & RESTAURANT
121 MOTHER IGNACIA AVE
SILANGAN

DE LA FUENTE NATALIA EATERY
106 NEW YORK ST
E. RODRIGUEZ

DE LOS SANTOS NORMA CARINDERIA
167A 20TH AVE
SAN ROQUE

DE VERA MARIA EATERY
670 B SERRANO AVE
LIBIS

DELIA DIMABAYAN CARINDERIA
18 OBRERO ST
BAGUMBAYAN

DIAMOND THEATER
873 AURORA BLVD
E. RODRIGUEZ

DIGMAN HALO HALO
GEN MCARTHUR AVE S M ARCADE
SOCORRO

DIO'S BREAD HOUSE
17 K 5 ST
EAST KAMIAS

DITSE'S NATIVE MERIENDA
6 SESSION RD
SOCORRO

DIZON BILLIARD
27 B F RD
MATANDANG BALARA

DOLOR'S CANTEEN
EDSA DONA VICTORIANO BLDG
E. RODRIGUEZ

DONNE'S PIZZA HOUSE
94 NARRA ST
AMIHAN

DORIS EATERY
380 P TUAZON BLVD
MILAGROSA

DROP IN LUNCHEONETTE
24 COLUMBIA ST
E. RODRIGUEZ

DUMAG ROMEO BILLIARD HALL
4 K-6 KAMIAS RD
WEST KAMIAS

DUNKIN DONUT'S
GEN ROXAS ST NEW FRONTIER BLDG
SOCORRO

DUNKIN DONUTS
873 AURORA BLVD
E. RODRIGUEZ

E & I RESTAURANT
AURORA BLVD HALILI COMPLEX
MARILAG

E P A P BOWLING LANES
B SERRANO AVE
CAMP AGUINALDO

E P A P CANTEEN
B SERRANO AVE
CAMP AGUINALDO

E RODRIGUEZ ELEM SCHOOL CANTEEN
159 E GARCIA ST
E. RODRIGUEZ

EASTERN RESTAURANT
TIMOG AVE WET & DRY MKT STALL 112
SILANGAN

EDADES CANTEEN
CAMP AGUINALDO CONCESSIONAIRE AREA
CAMP AGUINALDO

EDITH'S EATERY
71 ANONAS ST
QUIRINO 2-A

EDITHA SAN JUAN CARINDERIA
INDUSTRIA ST
BAGUMBAYAN

EDMAN'S CARINDERIA
51B 15TH AVE
SOCORRO

ELAR LECHON ROTISSERIE
GEN MCARTHUR AVE S M ARCADE
SOCORRO

ELEGANT DINER
1498 QUEZON AVE
SILANGAN

EMERALD HYDRO MASSAGE
QUEZON AVE
SILANGAN

EMMA ROCA RESTAURANT
AURORA BLVD
E. RODRIGUEZ

EMMA'S CANTEEN
TIMOG AVE WET & DRY MKT STALL 126
SILANGAN

EMPEROR HEALTH STUDIO
SCT TOBIAS
SILANGAN

EMPLEO'S CANTEEN
CAPINPIN ST CAMP AGUINALDO COMPD
CAMP AGUINALDO

ENCARNACION ANTONIO BILLIARD HALL
3 LANGKA ST
QUIRINO 2-B

ENTER FOOD COUNTER
124 15TH AVE
SAN ROQUE

ERNESTO SAN ANTONIO CARINDERIA
MANGGAHAN
BAGUMBAYAN

ESGEE'S CANTEEN
GEN MALVAR ST QUEZON ARCADE
SOCORRO

ESTELA'S CANTEEN
DON M MARCOS AVE
MATANDANG BALARA

ESTERO'S WOK RESTAURANT
27 B TIMOG AVE
SILANGAN

EVA BEER HOUSE
39 IMPERIAL COR COLUMBIA ST
E. RODRIGUEZ

FELY'S CARINDERIA
37 MOLAVE ST
DUYAN-DUYAN

FELY'S CARINDERIA & BILLIARD HALL
11 INDUSTRIA
BAGUMBAYAN

FIESTA CARNIVAL CORP
ARANETA CENTER
SOCORRO

FIESTA LOYOLA
269 KATIPUNAN AVE
LOYOLA HEIGHTS

FIESTA PIZZA'S
RUSTAN'S SUPERSTORE BLDG
SOCORRO

FIESTA PIZZAS
GEN ROXAS ST
SOCORRO

FILLING STATION
COMMONWEALTH AVE
MATANDANG BALARA

FLAMING HOT
GEN MCARTHUR AVE S M ARCADE
SOCORRO

FLEA MARKET EATERY
COMMONWEALTH AVE
MATANDANG BALARA

FLORA CARINDERIA
67 B AGUHO ST
CLARO

FLORA'S CARINDERIA
233 B SERRANO ST
SAN ROQUE

FOOD & DRINKS GARDEN
250 P TUAZON BLVD
SOCORRO

FOOD CRAZE JUNCTION
MC ARTHUR ST
SOCORRO

FOUR BROTHERS CANTEEN
CAMP AGUINALDO CONCESSIONAIRE AREA
CAMP AGUINALDO

FOUR-R CANTEEN
960 AURORA BLVD
BAGUMBUHAY

FRANCIES STEAK HOUSE
301D KATIPUNAN AVE
LOYOLA HEIGHTS

FRIENDLY COCKTAIL & RESTAURANT
138A 15TH AVE
SAN ROQUE

FRY'S DINER
994 AURORA BLVD
MARILAG

FUENTES CARINDERIA
8 3RD CAMARILLA
SAN ROQUE

FUNKY TOWN DISCO PUB
25 B F RD
MATANDANG BALARA

G H Q E P A CANTEEN & BOWLING LANES
CAMP AGUINALDO COMPD
CAMP AGUINALDO

GABRIEL ROSAURO CARINDERIA
22 H VENTURA ST
PANSOL

GAGAMBA CLUB
792 EDSA
WEST KAMIAS

GAON NOIME EATERY
220 P TUAZON BLVD
SOCORRO

GARCIA PASTOR EATERY
NEPA Q MART
E. RODRIGUEZ

GENE'S CARINDERIA
79 J P RIZAL ST
MARILAG

ENTERTAINMENT AND LEISURE

HOT6 DISCO
902 AURORA BLVD
SOCORRO

ICEBER6
TIMO6 AVE COMML COMPLEX BLD6
SILANGAN

ICEBER6 CANTEEN
CAMP AGUINALDO CONCESSIONAIRE AREA
CAMP AGUINALDO

IHAW BALOT PLAZA
95A MOTHER IGNACIA AVE
SILANGAN

ILING'S EATERY
P TUAZON BLVD
MILA6ROSA

ILONGO DELICACIES
RUSTAN'S SUPERSTORE BLD6
SOCORRO

INDA'S FOOD CENTER
6EN MALVAR ST QUEZON ARCADE
SOCORRO

INTERCONTINENTAL BROADCASTING CORP
CAPITOL HILLS
MATANDANG BALARA

J & P SUNDAES
339 B SERRANO ST COR KATIPUNAN AVE
BLUE RIDGE A

J & P SUPER BARBEQUE
103 6EN MALVAR ST
SOCORRO

J M FASTFOOD
329 KATIPUNAN AVE
LOYOLA HEIGHTS

J'S FOODRAMA
6EN ARANETA ST QUEZON ARCADE
SOCORRO

JADE SAUNA BATH
2 ANONAS ST
QUIRINO 3-A

JAI ALAI OFF FRONTON SNACK HOUSE
608 EDSA VILLANUEVA BLD6
SOCORRO

JAIME TRINIDAD CANTEEN
347 P TUAZON ST
BAGUMBUHAY

JAN-ACE RESTAURANT
138E 15TH AVE
SAN ROQUE

JANETH'S IHAW-IHAW & FOOD EXPRESS
10TH AVE COR P TUAZON BLVD
SOCORRO

JAYLINE BILLIARD HALL
38B YAKAL ST
AMIHAN

JEAN & GLO EATERY
FILINVEST I
MATANDANG BALARA

JENNILYN CARINDERIA
DON M MARCOS AVE
MATANDANG BALARA

JING JING FOOD HOUSE
20 AGUHO ST
CLARO

JOAN'S MAMI HOUSE
ANONAS ST COR K 10 ST
EAST KAMIAS

JOJO'S FASTFOOD
6EN ARANETA AVE FARMERS MKT
SOCORRO

JOLLIBEE
6EN MCARTHUR AVE S M ARCADE
SOCORRO

JOLLIBEE FOODS CORP
6EN ARANETA ST QUEZON THEATER BLD6
SOCORRO

JOLLIBEE FOODS CORP
6EN ARANETA AVE FARMERS MKT
SOCORRO

JOSE TORRENTE BILLIARD HALL
383 B SERRANO AVE
BLUE RIDGE B

JOSEFINA CARINDERIA
3 IMPERIAL ST
E. RODRIGUEZ

JOSEFINA DENTAL CLINIC
2 ST MARY ST
E. RODRIGUEZ

JOY JOY'S DELIGHT
TIMES SQUARE ST RUSTAN'S BLD6
SOCORRO

JOY RESTAURANT & RECREATION CENTER
993 AURORA BLVD
DUYAN-DUYAN

JUAN DELPIN BILLIARD HALL
P TUAZON BLVD
SOCORRO

JUDIEL'S CASTILLO CANTEEN
CAMP AGUINALDO CONCESSIONAIRE AREA
CAMP AGUINALDO

JUDY DELA RAGA CARINDERIA & SSARI STORE
42 CALLE INDUSTRIA
BAGUMBAYAN

KADA KITCHENETTE
14 NARRA ST
DUYAN-DUYAN

KAINAN SA CASTILLO
14B F CASTILLO ST
BAGUMBUHAY

KAINAN SA CONDOMINIUM
12A J P RIZAL ST
MARILAG

KAINAN SA MOLAVE
86 MOLAVE ST
DUYAN-DUYAN

KAINAN SA SHOE EXPO
12 6EN ROMULO ST
SOCORRO

KAM VILL FOOD CENTER
29 K 5 ST
EAST KAMIAS

KAMBINGAN EATERY
I B P RD
MATANDANG BALARA

KAMBINGAN IHAW IHAW SA NAYON
538 B SERRANO AVE
BAYANIHAN

KANTINA AURORA
932 AURORA BLVD JOSHUA BLD6
MANGGA

KAOGMAHAN
6EN MCARTHUR AVE S M ARCADE
SOCORRO

KAPRITSO DISCO PUB
ANONAS ST COR K 7 ST
EAST KAMIAS

KAPRIZ INTERNATIONAL
1398 QUEZON AVE
SILANGAN

KEDDIE FUN CENTER
122 6EN MALVAR ST
SOCORRO

KELLY MINIBAR
25 TIMO6 AVE
SILANGAN

KENTUCKY FRIED CHICKEN
6EN MCARTHUR AVE S M ARCADE
SOCORRO

KENTUCKY FRIED CHICKEN
30J KATIPUNAN AVE
LOYOLA HEIGHTS

KENTUCKY FRIED CHICKEN
P TUAZON BLVD
SOCORRO

KIMCHI
6EN MCARTHUR AVE S M ARCADE
SOCORRO

KIMCHI
ALI MALL BLD6 BASEMENT
SOCORRO

KING'S MAMI HOUSE
1003 AURORA BLVD
DUYAN-DUYAN

KOFFEE HAUS
E RODRIGUEZ SR BLVD
SOCORRO

KOFFEE ISLAND
E RODRIGUEZ SR BLVD
SOCORRO

KOWLOON HOUSE
TANDANG SORA AVE
MATANDANG BALARA

KOWLOON HOUSE
600 EDSA
SOCORRO

KOWLOON HOUSE
748 EDSA
WEST KAMIAS

KOWLOON HOUSE
6EN ROXAS ST ARANETA CENTER
SOCORRO

KOWLOON HOUSE
1010 AURORA BLVD
LOYOLA HEIGHTS

KUSINA NIZARD
678 EDSA MAYA BLD6
E. RODRIGUEZ

L DRIVING RANGE
CAPITOL HILLS
MATANDANG BALARA

L L LUMINOS VIDEO PALACE
50 7TH AVE
SOCORRO

LA COMIDA
331 KATIPUNAN AVE
LOYOLA HEIGHTS

LABADO FELIPE EATERY
NEPA Q MART
E. RODRIGUEZ

LABIS QUINTINA EATERY
NEPA Q MART
E. RODRIGUEZ

LACSON ANTONIO CARINDERIA
DON ANTONIO HEIGHTS
MATANDANG BALARA

LAMBAT RESTAURANT
546 EDSA
SOCORRO

LEAH'S CARINDERIA
29 COLUMBIA ST
E. RODRIGUEZ

LEAN'S CANTEEN
18 YALE ST
E. RODRIGUEZ

LEE FRANCISCO SNACK HOUSE
6EN MALVAR ST QUEZON ARCADE
SOCORRO

LENI'S CARINDERIA
11 MANGGAHAN
BAGUMBAYAN

LENLEN SNACK HOUSE
121 MOLAVE ST
DUYAN-DUYAN

LEO ANN'S
RUSTAN'S SUPERSTORE BLD6
SOCORRO

LEOLANDA CARINDERIA
102 MOLAVE ST
DUYAN-DUYAN

LEONARDO'S CARINDERIA
8 3RD CAMARILLA COR 15TH AVE
SAN ROQUE

LEONIDA LARONA EATERY
MERCURY AVE
BAGUMBAYAN

LI'L KITCHEN
13TH AVE
SOCORRO

LIBRETTO
80 PANAY AVE TIMO6 COMML BLD6
SILANGAN

LIGHT & LOVE COFFEE SHOPPE
DON M MARCOS AVE
MATANDANG BALARA

LILY OF THE VALLEY
285 KATIPUNAN AVE
LOYOLA HEIGHTS

LILY'S EATERY
61 EVANGELISTA ST
TAGUMPAY

LIPS
333 KATIPUNAN AVE
LOYOLA HEIGHTS

LITO MENIA CARINDERIA
8 MANGGAHAN
BAGUMBAYAN

LITO'S CANTEEN
213 J P RIZAL ST
BAYANIHAN

LITTLE HOUSE COFFEE & BAKE SHOP
319 KATIPUNAN AVE
LOYOLA HEIGHTS

LITTLE KING'S COURT CHINESE CUISINE
6EN MCARTHUR AVE S M ARCADE
SOCORRO

LITTLE MICHAEL'S CARINDERIA
262 P TUAZON BLVD
SAN ROQUE

LIW-LIW RESTAURANT
936 AURORA BLVD
MANGGA

LOLA IDANG'S ORIGINAL PANCIT MALABON
KATIPUNAN RD
WHITE PLAINS

LOLITA'S JUICY HAMBURGER
7 SCT BORROMEO ST
SILANGAN

LONG SHOT BILLIARD
84 MONTREAL ST
E. RODRIGUEZ

LORE'S CANTEEN
CAPINPIN ST CAMP AGUINALDO COMPD
CAMP AGUINALDO

LOS COMPADRES RESTAURANT
796 TANDANG SORA AVE
MATANDANG BALARA

LOST EDEN
548 EDSA
SOCORRO

LOYOLA KITCHENETTE
279A KATIPUNAN AVE
LOYOLA HEIGHTS

LUNA'S EATERY
23 1ST CAMARILLA
SAN ROQUE

LUNCH BOX
327F KATIPUNAN AVE
LOYOLA HEIGHTS

LUZ KITCHENETTE
69 HARVARD ST
E. RODRIGUEZ

LYDIA TURRES EATERY
MERCURY AVE
BAGUMBAYAN

LYNN'S RESTAURANT & IHAW-IHAW
138B 15TH AVE
SAN ROQUE

M B A I CANTEEN
CAMP AGUINALDO COMPD
CAMP AGUINALDO

M J L RESTAURANT
986 AURORA BLVD CALY BLD6
MARILAG

M M SQUARE FOOD CENTER & FASTFOOD
35 STANFORD ST
E. RODRIGUEZ

M'S CANTEEN
615 AURORA BLVD
SILANGAN

MA MON LUK
976I AURORA BLVD
SOCORRO

MAALIKAYA HEALTH COMPLEX INC
386 QUEZON AVE
SILANGAN

MABINI HOUSE
1351 MABINI ST
SOCORRO

MACHO MEN'S SALOON MASSAGE
547 QUEZON AVE
SILANGAN

MADRID BRENDA CANTEEN
23 CAMBRIDGE ST
E. RODRIGUEZ

MAIDAS
RUSTAN'S SUPERSTORE BLD6
SOCORRO

MALINE KITCHENETTE
6EN MALVAR ST QUEZON ARCADE
SOCORRO

ENTERTAINMENT AND LEISURE

MILA'S CARINDERIA
23 CALLE INDUSTRIA
BAGUMBAYAN

MILA'S EATERY
COMMONWEALTH AVE
MATANDANG BALARA

MILKY WAY RESTAURANT
GEN MCARTHUR AVE S M ARCADE
SOCORRO

MINDA'S CARINDERIA
41A HARVARD ST
E. RODRIGUEZ

MIRASOL EATERY
44 DON JOSE ST
MATANDANG BALARA

MISTER CRIS WISENE CANTEEN
2 F CASTILLO
BAGUMBUHAY

MISTER DONUT
EDSA COR AURORA BLVD ACT BLDG
SOCORRO

MISTER DONUT
GEN ARANETA AVE FARMERS MKT
SOCORRO

MISTER DONUT
GEN MC ARTHUR AVE FIESTA CARNIVAL
SOCORRO

MOLLARA LETICIA CARINDERIA
KATIPUNAN COR PANSOL
PANSOL

MOM'S CAFE
157A 20TH AVE
MANGGA

MONGOLIAN-TOPPINGS
GEN ROMULO ST FIESTA CARNIVAL BLDG
SOCORRO

MORALES JOHNNY CANTEEN
222 E RODRIGUEZ SR BLVD VIOLAGO COMPD
SOCORRO

MORALES NENA CARINDERIA

ESCOPA I

MORNING STAR
DON M MARCOS AVE
MATANDANG BALARA

MR MINITMAN
SCT BORROMEO ST NATL BOOKSTORE BLDG
SILANGAN

MR. STEAK
D L S COMPLEX
LOYOLA HEIGHTS

MUNOZ QUINTIN EATERY
26 YALE ST
E. RODRIGUEZ

N C FASTFOOD & VARIETY STORE
CAMP AGUINALDO CONCESSIONAIRE AREA
CAMP AGUINALDO

NAVARRETE'S CANTEEN
676 EDSA
E. RODRIGUEZ

NEL'S FASTFOOD
GEN MALVAR ST QUEZON ARCADE
SOCORRO

NELIA DUMPIT EATERY
42 CALLE INDUSTRIA
BAGUMBAYAN

NENA'S CARINDERIA
640 B SERRANO AVE
LIBIS

NENA'S SPECIAL BIBINGKA
GEN ROMULO ST
SOCORRO

NENE'S CANTEEN
3A WEST POINT ST
E. RODRIGUEZ

NENE'S CANTEEN
19 INDUSTRIA
BAGUMBAYAN

NENE'S SNACK COUNTER
TIMOG AVE WET & DRY MKT STALL 128
SILANGAN

NEW CITY FOOD HOUSE
4B COLUMBIA ST
E. RODRIGUEZ

NEW LIFE FOODS
CAMP AGUINALDO COMPD
CAMP AGUINALDO

NEW QUINMAR'S FAST FOOD & RESTAURANT
3 YALE ST
E. RODRIGUEZ

NEW QUINMAR'S ICE CREAM HOUSE
3 YALE ST
E. RODRIGUEZ

NICE TASTE CHICKEN & FOOD HOUSE
913 AURORA BLVD
SILANGAN

NIKKO'S FASTFOOD
1010 AURORA BLVD
LOYOLA HEIGHTS

NITA'S CARINDERIA
1010 AURORA BLVD
MARILAG

NITA'S CARINDERIA
6 J P RIZAL
MARILAG

NITS EATERY
26 YALE ST
E. RODRIGUEZ

NOBLEZA EATERY
83 SCT BORROMEO ST
SILANGAN

NOBLEZA'S BILLARD HALL
CAMP AGUINALDO CONCESSIONAIRE AREA
CAMP AGUINALDO

NOLY'S PLACE IHAW IHAW
262 P TUAZON BLVD
SAN ROQUE

NOR-DIL CANTEEN
CAMP AGUINALDO CONCESSIONAIRE AREA
CAMP AGUINALDO

NORA'S CARINDERIA
21E 1ST CAMARILLA
SAN ROQUE

NORI-BEL CARINDERIA
127 20TH AVE
SAN ROQUE

NUNEZ STORE & SNACK BAR
CAMP AGUINALDO CONCESSIONAIRE AREA
CAMP AGUINALDO

O Z EXPRESS
GEN ROXAS AVE
SOCORRO

OCEAN CINEMA
EDSA OCEAN BLDG
SOCORRO

OFELIA'S CARINDERIA
2A MOLAVE ST
QUIRINO 3-A

OKAME JAPANESE RESTAURANT
TIMOG AVE COMML COMPLEX BLDG
SILANGAN

ONA'S CANTEEN
CAMP AGUINALDO COMPD
CAMP AGUINALDO

ONG RESTAURANT
921C AURORA BLVD
SILANGAN

ONGPIN STREET
156 KATIPUNAN RD
ST. IGNATIUS

OPAO CARINDERIA
277 E GARCIA ST
SILANGAN

ORCHID'S DISCO CLUB & RESTAURANT
P TUAZON BLVD
SOCORRO

ORIENTAL PARK
TIMOG AVE
SILANGAN

OSIA'S CARINDERIA
29 COLUMBIA ST
E. RODRIGUEZ

OWEN & JILL FASTFOOD
13 SESSION RD
SOCORRO

P M D CANTEEN
CAMP AGUINALDO COMPD
CAMP AGUINALDO

PADELLE'S CANTEEN
CAMP AGUINALDO C R S BLDG
CAMP AGUINALDO

PAGKAIN PINOY
RUSTAN'S SUPERSTORE BLDG
SOCORRO

PAISANO
864 GEN SANTOS ST
SOCORRO

PALANCA FLORA SNACK HOUSE
EDSA COR AURORA BLVD
SOCORRO

PALISO REY COFFEE SHOP
NEPA Q MART
E. RODRIGUEZ

PALM GARDEN
60 ANNAPOLIS COR NEW YORK ST
E. RODRIGUEZ

PAMELA'S CARINDERIA
158 KATIPUNAN RD
ST. IGNATIUS

PAMINSANMINSAN SING-ALONG
11 PORDUE ST
E. RODRIGUEZ

PAMPAGUENA CARINDERIA
215 J P RIZAL ST
BAYANIHAN

PAMPAGUENA CUISINE
5 POSTDAM ST
SILANGAN

PAMPANGUENA EATERY
LAKANDULA ST
MILAGROSA

PAMPANGUENA KITCHENETTE
277A KATIPUNAN AVE
LOYOLA HEIGHTS

PANAY GOTO
7 SCT BORROMEO ST
SILANGAN

PANCAKE HOUSE
ALI MALL BLDG
SOCORRO

PANCIT CENTER
GEN ROMULO ST FIESTA CARNIVAL BLDG
SOCORRO

PANCIT MALABON CENTER
D L S COMPLEX
LOYOLA HEIGHTS

PANCIT NG TAGA MALABON
969 AURORA BLVD
QUIRINO 3-A

PANCIT NG TAGA MALABON
TIMES SQUARE ST FIESTA CARNIVAL
SOCORRO

PANCITAN SA ANONAS
4F ANONAS ST
QUIRINO 3-A

PANINGBATAN FERNANDO CANTEEN
CAMP AGUINALDO CONCESSIONAIRE AREA
CAMP AGUINALDO

PANTRY RESTAURANT & PASTRY SHOP
321 KATIPUNAN AVE
LOYOLA HEIGHTS

PATHWAYS
RUSTAN'S SUPERSTORE BLDG
SOCORRO

PATIO A LA KATRINA
329C KATIPUNAN AVE
LOYOLA HEIGHTS

PATIO TERESITA MUSIC LOUNGE
ANONAS ST COR K 10 ST
EAST KAMIAS

PAULO SNACK
AURORA BLVD COR IMPERIAL ST
E. RODRIGUEZ

PELAGIA MEJIA CARINDERIA
1 MANGGAHAN
BAGUMBAYAN

PEOPLE'S COUNTER
SESSION RD ARANETA CTR
SOCORRO

PIM PAM PUM
SCT BORROMEO ST NATL BOOKSTORE BLDG
SILANGAN

PIN LO
TIMOG AVE COMML COMPLEX BLDG
SILANGAN

PINAUSUKAN
GEN ROMULO ST FIESTA CARNIVAL BLDG
SOCORRO

PIZZA HUT
TIMES SQUARE ST FIESTA CARNIVAL
SOCORRO

PIZZA RICO
GEN ROXAS ST
SOCORRO

PLACE FOOD HOUSE
90 ANONAS ST
EAST KAMIAS

PONNYLANE
327 KATIPUNAN AVE
LOYOLA HEIGHTS

POPOY KAMBINGAN
4 K-6 KAMIAS RD
WEST KAMIAS

POTLUCK
3271 KATIPUNAN AVE
LOYOLA HEIGHTS

PRECY CARINDERIA
7 J P RIZAL ST
MARILAG

PRINCESS
7U GEN MALVAR ST
SOCORRO

PRISELLANO CARINDERIA
DON M MARCOS AVE
MATANDANG BALARA

PROTACIO JOSE CARINDERIA
KATIPUNAN COR PANSOL
PANSOL

PULSE LINEAR VIDEO CENTER
3 SALAZAR ST COR BENITO ST
MATANDANG BALARA

PURIFICACION CARINDERIA
2 4TH CAMARILLA
SAN ROQUE

QUEZON THEATER I
GEN ROXAS ST QUEZON THEATER BLDG
SOCORRO

QUEZON THEATER II
GEN ARANETA ST QUEZON THEATER BLDG
SOCORRO

QUINTERITA CARINDERIA
2 K-8TH ST
WEST KAMIAS

QUIRINO MEM GEN HOSPITAL CANTEEN
KATIPUNAN RD
MARILAG

R & B CARINDERIA
3C ANONAS ST
QUIRINO 3-A

R & R RESTAURANT
CAMP AGUINALDO CONCESSIONAIRE AREA
CAMP AGUINALDO

R S B S CANTEEN
CAMP AGUINALDO COMPD
CAMP AGUINALDO

RADIO PHILS NETWORK INC
CAPITOL HILLS
MATANDANG BALARA

RAJAS SNACK HOUSE
3 ST MARY ST
E. RODRIGUEZ

RAMOS CARINDERIA
126 MOLAVE ST
DUYAN-DUYAN

REAL PANCIT MALABON
CAMP AGUINALDO OTAG BLDG
CAMP AGUINALDO

REALFRESH SEAFOODS
83 SCT BORROMEO ST
SILANGAN

REMAR THEATER
AURORA BLVD
E. RODRIGUEZ

REMY'S CARINDERIA
66 STANFORD ST
E. RODRIGUEZ

REMY'S CARINDERIA
372 P TUAZON BLVD
MILAGROSA

ENTERTAINMENT AND LEISURE

SAVORY CUBAO FASTFOOD CENTER
TIMOG AVE COMML COMPLEX BLDG
SILANGAN

SCOTT BURGER
2D KAMIAS RD
WEST KAMIAS

SCOTT BURGER
142 ANONAS ST
EAST KAMIAS

SEARS BURGER HOUSE
36B KAMIAS RD
WEST KAMIAS

SEE ERLINDA FAST FOOD
2 F CASTILLO
BAGUMBUHAY

SENSEI & DANSEI
80 PANAY AVE TIMOG COMML BLDG
SILANGAN

SEVILLA VICTOR CARINDERIA
22 K-6 KAMIAS RD
WEST KAMIAS

SHAKEY'S PIZZA
GEN ROXAS COR GEN MALVAR ST
SOCORRO

SHAKEY'S PIZZA PARLOR
ALI MALL BLDG
SOCORRO

SIBIRAN RESTAURANT
250 P TUAZON BLVD
SOCORRO

SILVANO JOSE EATERY
COMMONWEALTH AVE
MATANDANG BALARA

SIMBULAN PERLA EATERY
12 SALALILLA ST
MILAGROSA

SINANGAG PLAZA
GEN MCARTHUR AVE S M ARCADE
SOCORRO

SINGYA TOPPINGS
GEN MCARTHUR AVE S M ARCADE
SOCORRO

SIZZLING PLATE
GEN MCARTHUR AVE S M ARCADE
SOCORRO

SMOKEY'S
142 KAMIAS RD
EAST KAMIAS

SOMETHING DIFFERENT
75 A LUNA ST
BAGUMBUHAY

SORI ROSITA CARINDERIA
114 12TH AVE
SOCORRO

SPECIAL TEAFOODS
9 WEST POINT ST
E. RODRIGUEZ

SPEECH POWER CANTEEN
930 AURORA BLVD
SAN ROQUE

SPIN DISCO CLUB & RESTAURANT
P TUAZON BLVD
SOCORRO

STANDFORD BEER STATION
278 STANFORD ST
SOCORRO

STRANGERS PUB
42 KAMIAS RD
WEST KAMIAS

STUDIO 120
120 KALANTIAW
MASAGANA

SUGAR & SPICE CANTEEN
AURORA BLVD HALILI COMPLEX STALL 18
MARILAG

SUGAR N' SPICE
COMMONWEALTH AVE
MATANDANG BALARA

SUNRISE CANTEEN
AURORA BLVD HALILI COMPLEX STALL 36
MARILAG

SUNSHINE FOODSTUFF
291 P TUAZON
SAN ROQUE

SUPER SAVER FAST FOOD
83 SCT BORROMEO ST
SILANGAN

SUPERIOR MAMI HOUSE
2 15TH AVE
SAN ROQUE

SUSAN KITCHENETTE
126 MOLAVE ST
DUYAN-DUYAN

SUZETTE RESTAURANT
DON M MARCOS AVE
MATANDANG BALARA

SWEET HAVEN COFFEE & BAKE SHOP
KATIPUNAN AVE
LOYOLA HEIGHTS

TABLE TALK RESTAURANT
291 B SERRANO AVE
BAYANIHAN

TACO'S RESTAURANT
333 KATIPUNAN AVE
LOYOLA HEIGHTS

TAHANAN CARINDERIA
994 AURORA BLVD
MARILAG

TAJIBELLE DANCING STUDIO
131 BATINO ST
AMIHAN

TAMBAYAN
QUEZON AVE
SILANGAN

TAPSI NI VIVIAN
4 LAUAN ST
DUYAN-DUYAN

TAPSI NI VIVIAN RESTAURANT
1029 AURORA BLVD
DUYAN-DUYAN

TAPSICOLA EATERY
876 AURORA BLVD
SOCORRO

TEA HOUSE
CAMP AGUINALDO COMPD
CAMP AGUINALDO

TEKAY EATERY
NEW INTRAMUROS
MATANDANG BALARA

TESSIE'S CARINDERIA
15 LAKANDULA ST
BAGUMBUHAY

THE STATION CAFE
AURORA BLVD AURORA TOWER 5TH FLR
SOCORRO

THUNDERDOME DISCO CLUB
25 TIMOG AVE
SILANGAN

TIMOTHY'S BURGER & ICE CREAM
ALI MALL BLDG
SOCORRO

TINAGAN ERNESTO EATERY
DONA J RODRIGUEZ AVE
SOCORRO

TINE'S FASTFOOD
GEN ARANETA AVE FARMERS MKT
SOCORRO

TINY'S CANTEEN
331 KATIPUNAN AVE
LOYOLA HEIGHTS

TIPANAN RESTAURANT & SING ALONG
36 STANFORD ST
E. RODRIGUEZ

TIPUNAN SA KATIPUNAN
269 KATIPUNAN AVE
LOYOLA HEIGHTS

TITA & CHELLE CARINDERIA
122 E GARCIA ST
E. RODRIGUEZ

TITA PATTY'S EATERY
GEN SANTOS ST DONA CONSOLACION BLDG
SOCORRO

TOP SIDE CANTEEN
AURORA BLVD HALILI COMPLEX STALL 45
MARILAG

TORIGIN YAKITORI HOUSE
ALI MALL BLDG BASEMENT
SOCORRO

TREFFPUNKT JEDERMANN RESTAURANT
18 EDSA COR LIBERTY AVE
SOCORRO

TRINIDAD NOEL COFFEE & REFRESHMENT
3 CAMBRIDGE ST
E. RODRIGUEZ

TRISING CARINDERIA
1010 AURORA BLVD
MARILAG

TROOPER'S NOOK
CAMP AGUINALDO CONCESSIONAIRE AREA
CAMP AGUINALDO

TROPICAL HUT HAMBURGER
GEN ROMULO ST
SOCORRO

TROPICAL HUT HAMBURGER
SCT BORROMEO ST
SILANGAN

TUM TUM'S FOOD HOUSE
TIMOG AVE WET & DRY MKT STALL 130
SILANGAN

TUMMY FILLERS SNACK PLACE
960B AURORA BLVD
BAGUMBUHAY

TWIN BELLS BREAD HOUSE & GEN MERCHANDISE
59 K I ST
EAST KAMIAS

ULAMNILAD
GEN. ROMULO ST FIESTA CARNIVAL BLDG
SOCORRO

UNCLE BIBOY PUB
1318 QUEZON AVE
SILANGAN

UNITRIM
33C MAIN AVE
SOCORRO

URBANO'S BILLIARD
15 J PEREZ ST
MASAGANA

VALENZUELA EATERY
PUROK 3 AREA 5
MATANDANG BALARA

VALLO'S CANTEEN
CAPINPIN ST CAMP AGUINALDO COMPD
CAMP AGUINALDO

VELASCO CONSOLACION EATERY
8 YALE ST
E. RODRIGUEZ

VIC CORTEZ CANTEEN
CAMP AGUINALDO CONCESSIONAIRE AREA
CAMP AGUINALDO

VICKY'S EATERY
GEN ARANETA AVE FARMERS MKT
SOCORRO

VILLA VIROY CARINDERIA
29 COLUMBIA ST
E. RODRIGUEZ

VILLAGANTE AMUSEMENT
FIESTA CARNIVAL BLDG
SOCORRO

VILLEGAN MANING EATERY
34 COLUMBIA ST
E. RODRIGUEZ

VILMA GARCIA EATERY
E RODRIGUEZ JR AVE
UGONG NORTE

VINCENT KUA KOMIKS STUDIO
190 P TUAZON BLVD DULAY BLDG RM 9
SOCORRO

VIRGIE & ANNIES CARINDERIA
122 E GARCIA ST
E. RODRIGUEZ

VITTO NELLY EATERY
NEPA Q MART
E. RODRIGUEZ

VONNABEL FOOD HOUSE
GEN MALVAR ST QUEZON ARCADE
SOCORRO

WEI-CHUAN
GEN MCARTHUR AVE S M ARCADE
SOCORRO

WENDY'S HAMBURGER
MCARTHUR ST FIESTA CARNIVAL BLDG
SOCORRO

WENDY'S HAMBURGER
EDSA COR KAMIAS RD
WEST KAMIAS

WENDY'S HAMBURGER RESTAURANT
QUEZON AVE
SILANGAN

WHISPERS
570 EDSA
SOCORRO

WHITE BALL
EDSA
SOCORRO

WHOPPER KING BURGER
GEN SANTOS ST DONA CONSOLACION BLDG
SOCORRO

WINCHELL'S DONUT
GEN MALVAR ST COR GEN ROXAS ST
SOCORRO

WINDY BAGONG USO NI LEI AT UNO
232 J P RIZAL COR MASCARDO ST
VILLA MARIA CLARA

WING'S CARINDERIA & CHICKEN LITSON
414 QUEZON AVE
SILANGAN

WOODPECKER
TIMES SQUARE ST RUSTAN'S BLDG
SOCORRO

WOWFUL
RUSTAN'S SUPERSTORE BLDG
SOCORRO

YCASIANO'S EATERY
129 J P RIZAL ST
MILAGROSA

YELLOW BIRD RESTAURANT
5 IMPERIAL ST
E. RODRIGUEZ

YOLLY'S CARINDERIA
102 MOLAVE ST
DUYAN-DUYAN

YUMYUM FOODHOUSE
9 J P RIZAL ST
MARILAG

ZAD BURGER SNACK HAUS
956 AURORA BLVD
BAGUMBUHAY

ZENIES SNACK
GEN ROMULO AVE AUTO CENTRO COMPD
SOCORRO

MANUFACTURING

3 BROTHERS BAKESHOP
73 MAIN AVE COR 14TH AVE
SOCORRO

4 J FURNITURE MANUFACTURING
23 KAUNLARAN ST
MATANDANG BALARA

A & N FOOD PRODUCTS
37 IPIL ST
DUYAN-DUYAN

A C ARCO PRINTING CO
95B 13TH AVE
SOCORRO

A E RONIRO WOOD WORK
DON M MARCOS HWAY
MATANDANG BALARA

A R-421 WOODCRAFT
DON M MARCOS AVE
MATANDANG BALARA

A S A COLOR
75 TIMOG AVE ESTUAR BLDG RM 205
SILANGAN

ABET BAKERY
19 EAST RD
SAN ROQUE

ACME GAS CORP
39 MIRASOL ST
SAN ROQUE

ACME GAS STEEL MANUFACTURING CO INC
39 MIRASOL ST
MANGGA

AGNES BAKERY
275 15TH AVE COR COLUMBIA ST
E. RODRIGUEZ

AGUILA PRINTING
7 CAMBRIDGE ST
E. RODRIGUEZ

MANUFACTURING

BUENCAMINO PRESS
87 9TH AVE
SOCORRO

C F B PRINTING PRESS
116 E GARCIA ST
E. RODRIGUEZ

CABAL FURNITURE INC
1005 AURORA BLVD
DUYAN-DUYAN

CABANSAG PAPAG FOR SALE
DON M MARCOS AVE
MATANDANG BALARA

CABLON BAKERY
PUROK 1 AREA 5 COR VILLA BEATRIZ
MATANDANG BALARA

CALAMAYA BAKERY
100B 15TH AVE
SAN ROQUE

CALAPATO ERIBERTO TAHO FACTORY
226 STO DOMINGO ST
MATANDANG BALARA

CAMBRIDGE BAKERY
15C CAMBRIDGE COR COLUMBIA ST
E. RODRIGUEZ

CANE BAKERY
305 E GARCIA ST
E. RODRIGUEZ

CANLAS METAL GRILLS
244 J P RIZAL ST
MASAGANA

CANTRE UPHOLSTERY
DON M MARCOS AVE
MATANDANG BALARA

CAPARAS ICE
KATIPUNAN MKT
LOYOLA HEIGHTS

CAPITOLYO GARMENTS
36 11TH AVE
SOCORRO

CAR CRAFT INDUSTRY
51 5TH AVE
SOCORRO

CAR LU ENTERPRISES
106 PANAY AVE
SILANGAN

CARANDANG BAKERY
119 13TH AVE
SOCORRO

CARDEX PHILS
18 NATHAN ST
WHITE PLAINS

CARMELITE CANDLES
950 AURORA BLVD
MANGGA

CARMENCITA SORIANO T-SHIRT FACTORY
112A V LUNA ST
BAGUMBUHAY

CASAN PAPER CORP
27 21ST AVE
TAGUMPAY

CASANOVA BAKE SHOP
21B 18TH AVE COR DEL PILAR ST
SAN ROQUE

CASTER SPORTS
34A KAMIAS RD
WEST KAMIAS

CHAMPION WROUGHT IRON
241 15TH AVE
E. RODRIGUEZ

CHARACTERISTICA FURNITURE MANUFACTURING
E RODRIGUEZ SR BLVD VIOLAGO COMPD
SOCORRO

CHAVEZ NENITA BAKERY
45D MONTALBAN ST
PANSOL

CHEM HAUS PHIL
678 EDSA MAYA BLDG
E. RODRIGUEZ

CHERRY BAKERY
728 EDSA
E. RODRIGUEZ

CINTONER PRINTING PRESS
351 P TUAZON ST
BAGUMBUHAY

CLOISONNE CHEMICAL PRODUCTS
66 STANFORD ST
E. RODRIGUEZ

COFFRAL FORM WORKS
OBRERO ST
BAGUMBAYAN

COLOR LITHOGRAPHIC PRESS INC
20TH AVE COR P TUAZON BLVD
TAGUMPAY

CONCEPTS & TRENDS GARMENTS
20B GUIJO ST
DUYAN-DUYAN

CORA'S HANDICRAFTS
58 SAN ROQUE ST
BAGUMBAYAN

CORWEN INC
65 13TH AVE
SOCORRO

CRISTY'S BAKESHOP & FOODMART
32 MALVAR ST
BAGUMBUHAY

CROWN COTTON CORP
56 MIRASOL ST
SAN ROQUE

CRYSAN INC
190 P TUAZON BLVD DULAY BLDG RM 12
SOCORRO

CUNANAN HANDICRAFTS
63 J P BURGOS EXT
ESCOPA III

D & L INDUSTRIES
65 CALLE INDUSTRIA
BAGUMBAYAN

D R B BAKERY & GENERAL MERCHANDISE
690 TANDANG SORA AVE
MATANDANG BALARA

D Y MANUFACTURING
75 TIMOG AVE ESTUAR BLDG RM 202
SILANGAN

D Y MANUFACTURING CORP
75 TIMOG AVE ESTUAR BLDG RM 303
SILANGAN

DANTE'S BAKERY
108 J P RIZAL ST
MILAGROSA

DANTE'S BAKERY
126 MOLAVE ST
DUYAN-DUYAN

DAPDAP METALWORK
290 P TUAZON
SAN ROQUE

DATA GENERAL
1000 AURORA BLVD
MARILAG

DE COLORES BAKERY
13 18TH AVE
SAN ROQUE

DE LA CRUZ EDGAR DIVIDER & FRAME MAKER
712 EDSA
E. RODRIGUEZ

DECOLORES BAKERY & GROCERY
706 TANDANG SORA AVE
MATANDANG BALARA

DEL ROSARIO IRON WORKS
DON M MARCOS HWAY
MATANDANG BALARA

DELA CRUZ BAKERY
38 ALVAREZ ST
MILAGROSA

DELA CRUZ CERAMICS
KALAYAAN B
MATANDANG BALARA

DELICIOUS BAKE HOUSE
872B AURORA BLVD
SOCORRO

DELORE FASHION SENSE
329H KATIPUNAN AVE
LOYOLA HEIGHTS

DESIGN CRAFT MANUFACTURING
572 EDSA
SOCORRO

DESIGN CREST FURNITURE COMPONENT
690 EDSA
E. RODRIGUEZ

DEXTER BAKESHOP & COFFEE SHOP
113C 13TH AVE
SOCORRO

DEXTERS BAKESHOP
53 TIMES SQUARE ST FIESTA CARNIVAL
SOCORRO

DIAZ TAHO FACTORY
17 TRINITY ST
SAN ROQUE

DIMACULANGAN BAKERY & STORE
19 LANGKA ST
QUIRINO 2-B

DIONISIO WOOD CRAFT
71E 15TH AVE
SOCORRO

DON-DON'S BAKERY
I B P RD
MATANDANG BALARA

DOWELL CONTAINER & PACKAGING CORP
92 E RODRIGUEZ JR AVE
UGONG NORTE

DRAGON LADY INDUSTRIES INC
MERCURY AVE
BAGUMBAYAN

DRAGON SEED INTERNATIONAL CORP
222 E RODRIGUEZ SR BLVD VIOLAGO COMPD
SOCORRO

E A C LITHOPRINT SERVICES
24 KAMIAS RD
WEST KAMIAS

E C GENERAL REBUILDER
948 AURORA BLVD
MANGGA

E F C BAKERY
1 MAGAT SALAMAT ST
BAGUMBUHAY

E S D METAL WORK'S
114 STANFORD ST
E. RODRIGUEZ

E T M ENTERNATIONAL
28 18TH AVE
SAN ROQUE

EDGAR ALLAN WORKSHOP
222 P TUAZON BLVD
SOCORRO

EDMUNDO'S BAKESHOP
P TUAZON BLVD
MILAGROSA

EDXAL'S BAKERY & VARIETY STORE
K 6 ST COR K 5 ST
EAST KAMIAS

EL CHAVEZ HOUSE OF EMBROIDERY
6 6TH AVE
SOCORRO

ELECTROBUS CONSOLIDATED INC
102 PANAY AVE
SILANGAN

EMIRO PRINTING
100 PAJO ST
QUIRINO 2-B

ERA INDUSTRIES INC
25 TIMOG AVE
SILANGAN

ERVINE INTERNATIONAL INC
4 CALLE INDUSTRIA
BAGUMBAYAN

ESSEX FASHION PARK
3D ANONAS ST
QUIRINO 3-A

ESTEBAN'S FURNITURE
254 STO ROSARIO ST
MATANDANG BALARA

EVAN BAKESHOP & BURGER
122A E GARCIA COR ST MARY ST
E. RODRIGUEZ

EVELYN BAKERY
B F RD
MATANDANG BALARA

EXPRESS COMMERCIAL PRINTERS CORP
CAPITOL HILLS
MATANDANG BALARA

F L BREAD HOUSE
SESSION RD
SOCORRO

FAIR ALL
96 SCT MADRINAN
SILANGAN

FAR EAST WIRE
15 ZUZUARIGUE ST
MATANDANG BALARA

FARCOS PRINTING PRESS
65A 15TH AVE
SOCORRO

FARGAS BAKERY
BELL ST
MATANDANG BALARA

FASHION INTERNATIONAL LUGGAGE MFG CORP
MERCURY AVE
BAGUMBAYAN

FASHION LINE
935 AURORA BLVD ALFORQUE BLDG
MANGGA

FE ELIZABETH R T W
154 E GARCIA ST
E. RODRIGUEZ

FEL-MAR EMBROIDERY
96 1ST CAMARILLA
SAN ROQUE

FIL ASIA
10 21ST AVE
TAGUMPAY

FIL SASH & IRON PRODUCTS
967 AURORA BLVD J & F DIVINO BLDG
QUIRINO 3-A

FILE SYSTEM
59 20TH AVE
SAN ROQUE

FILIPINAS FABRICATOR & SALES INC
AURORA BLVD CALY BLDG RM 207
MARILAG

FILWAY AWARDS & METAL ARTS CENTER
217 B SERRANO RD
SOCORRO

FIRST CITY BREAD & CAKEHOUSE
119A 15TH AVE
SOCORRO

FLORES PEDRO MANUFACTURING
46 HARVARD ST
E. RODRIGUEZ

FLORO PHOTO BLUE PRINTING
7A GEN MALVAR ST
SOCORRO

G ANN BAKERY
30 18TH AVE
SAN ROQUE

G NELL LABORATORIES
60 17TH AVE
SAN ROQUE

G NELL LABORATORIES INC
98 18TH AVE
SAN ROQUE

G T I SPORTSWEAR
E RODRIGUEZ JR AVE EXT GENTEX COMPD
BAGUMBAYAN

GARCIA HOT PANDESAL
KALAYAAN ST
MATANDANG BALARA

GARCIA RAMON BAKERY & STORE
69 ESCOPA MAIN RD
ESCOPA III

GATEAU DE MANILLE BAKE SHOP & CATG SVC
21 HIGHLAND DRIVE
BLUE RIDGE A

GE ANN'S BAKESHOP
82 LIBERTY AVE
SOCORRO

GEANN BAKERY
4 15TH AVE
SAN ROQUE

GENERAL OFFSET PRESS
OBRERO ST
BAGUMBAYAN

GENERAL TEXTILES INC
E RODRIGUEZ JR AVE EXT GENTEX COMPD
BAGUMBAYAN

GENUINO ICE CO
19TH AVE
SAN ROQUE

GENUINO ICE CO INC
817 E RODRIGUEZ SR BLVD
SOCORRO

MANUFACTURING

KAWILIHAN BAKERY & STORE
72 ANONAS COR CHICO ST
QUIRINO 2-B

KAY ANNE CORP
222 E RODRIGUEZ SR BLVD VIOLAGO COMPD
SOCORRO

KELVIN BAKERY
37 YALE ST
E. RODRIGUEZ

KNITTING GARMENT
22 DELA PAZ ST
MILAGROSA

KRAMER PHARMACEUTICAL
75 CAMBRIDGE COR NEW YORK ST
E. RODRIGUEZ

KRIXSEAM PHILS
212 ROCHESTER
SAN ROQUE

L D P COLLECTION
57 ANNAPOLIS
E. RODRIGUEZ

L D R HOME BAKE SHOP
6 BANUYO ST
AMIHAN

L M POWER ENGINEERING CORP
106 E RODRIGUEZ JR AVE
UGONG NORTE

L S SYSTEM INDUSTRIES
EDSA DONA VICTORIANO BLDG
E. RODRIGUEZ

LA FILIPINA BAKERY
9A K-10TH ST
WEST KAMIAS

LA MILAGROSA BAKESHOP
111 J P RIZAL ST
MILAGROSA

LA MILAGROSA CANDLE FACTORY
948 AURORA BLVD
MANGGA

LABRADOR BAKERY
104 KALANTIAW COR RAJAH MATANDA
MASAGANA

LABRADOR ELECTRONICS CORP
12 21ST AVE
TAGUMPAY

LABTECH MANUFACTURING INDUSTRIES INC
6 21ST AVE
TAGUMPAY

LADY FATIMAH BAKE SHOP
71B J P RIZAL ST
MARILAG

LADY FATIMAH CREATION
71A J P RIZAL ST
MARILAG

LAFKO DESIGN INC
188 E RODRIGUEZ JR AVE
BAGUMBAYAN

LALUGAN'S GARMENTS
256 J P RIZAL ST
MASAGANA

LARAYA BAKERY
753 TANDANG SORA AVE
MATANDANG BALARA

LES ENSEMBLES
201 E RODRIGUEZ SR BLVD
SOCORRO

LIDERMAN PRESS & OFFSET LETTERPRESS
950 AURORA BLVD
MANGGA

LIMBOS BAKERY
78A 14TH AVE
SOCORRO

LINDA'S NATIVE PRODUCT & FURNITURE
106 KAMIAS RD
EAST KAMIAS

LIZ BAKERY
25 CAMERINO ST
MARILAG

LOLA'S BAKERY
255 15TH AVE
E. RODRIGUEZ

LORD REY
13A ANONAS ST
QUIRINO 3-A

LOTUS PRINT COMMERCIAL
5A J P RIZAL ST
MASAGANA

LUZON BAKERY
LUZON AVE AREA I
MATANDANG BALARA

LYDESON GARMENTS
92 15TH AVE
SAN ROQUE

LYN MAR BAKE SHOP
378 P TUAZON BLVD
MILAGROSA

LYNJAL CORP
148 KATIPUNAN RD
ST. IGNATIUS

M & W GARMENTS
278 15TH AVE
SAN ROQUE

M J'S BAKERY
84 20TH AVE
SAN ROQUE

M L CREATION
368 B SERRANO AVE
LIBIS

M T M LEATHER CRAFT
119 MASCARDO ST
MILAGROSA

M'S BAKERY
23 KUBILI ST
QUIRINO 2-A

MABBAGU BAKESHOP & SSARI
64A 15TH AVE
SAN ROQUE

MACARIO FURNITURE
148 P TUAZON BLVD
SOCORRO

MACEDA IRON WORKS
BATASAN RD
MATANDANG BALARA

MACRO DYNAMICS INTERNATIONAL
75 TIMOG AVE ESTUAR BLDG RM 305
SILANGAN

MAGNATE FASHION DIMENSION
7B ANONAS ST
QUIRINO 3-A

MALABANAN BAKERY
2D BANABA ST
AMIHAN

MALABANAN BAKERY
22 AGUINALDO COR J P RIZAL ST
MARILAG

MALABANAN BAKERY
116 NARRA ST
AMIHAN

MALGO STEEL WINDOW & DOOR
543A B SERRANO AVE
BAYANIHAN

MAN'S LORD ORIG
45 J P RIZAL ST
MARILAG

MARANAN BAKERY
ILANG-ILANG ST
MATANDANG BALARA

MARANAN BAKERY & SSARI STORE
01 SAN SIMON ST
MATANDANG BALARA

MAREL'S 1 BAKERY
63A XAVIERVILLE AVE
LOYOLA HEIGHTS

MAREL'S BAKERY & SSARI STORE
71 ANONAS ST
QUIRINO 2-A

MARIAN HOME BAKERY
1016 AURORA BLVD
MARILAG

MARIBER FURNITURES
KALIGAYAHAN ST
MATANDANG BALARA

MARICAR BAKERY
I B P RD
MATANDANG BALARA

MARICAR BAKERY
I B P RD
MATANDANG BALARA

MARIE-NHELL BAKERY
760 TANDANG SORA AVE
MATANDANG BALARA

MARILET BAKERY
35 18TH AVE
SAN ROQUE

MARY'S BAKERY
46 ESCOPA MAIN RD
ESCOPA II

MATIENZO BAKERY
652 B SERRANO AVE
LIBIS

MEDAL PRINTERS
347 P TUAZON ST
BAGUMBUHAY

MEDITA CESARDO PILI NUTS
254 J P RIZAL ST
MASAGANA

MEEGEES FURNITURE
80 ANONAS ST
EAST KAMIAS

MEJORE WOODWORKS
E RODRIGUEZ JR AVE I D C BLDG
UGONG NORTE

MELEGRITO JELLETINE
17 TAMBLOT ST
MASAGANA

MERCEDES COMMERCIAL PRINTING INC
49 CALLE INDUSTRIA
BAGUMBAYAN

MERRY MUFFINS BAKERY
GEN MC ARTHUR AVE FARMERS MKT
SOCORRO

MHON FRANCISCO FASHION DESIGNER
88E KAMIAS RD
EAST KAMIAS

MILKY BREAD HAUS
33 C TIMOG AVE
SILANGAN

MILRODS CO
137 20TH AVE COR DON JOSE
SAN ROQUE

MIRA-MARI GALLERY & BOUTIQUE
90 ANONAS ST
EAST KAMIAS

MONTERO BAKERY
22 MAIN AVE
SOCORRO

MOTHER MARY BAKERY
2 K-J KAMIAS RD
WEST KAMIAS

N ARCALES BAKERY & GENERAL MERCHANDISE
12 9TH AVE
SOCORRO

N P S IRON WORKS
DON M MARCOS HWAY
MATANDANG BALARA

N R IRON WORK SHOP
KALAYAAN ST
MATANDANG BALARA

NAGLE UNITED TECHNOLOGIST CORP
1320 QUEZON AVE
SILANGAN

NANETTE'S BAKERY
9 NARRA ST
QUIRINO 3-A

NAPOLES AMPARO BAKERY
326 SAN SIMON ST
MATANDANG BALARA

NARA BAKERY
60 J P RIZAL ST
MARILAG

NATY'S BAKERY
257 SAN LORENZO RUIZ
MATANDANG BALARA

NAYLEE FASHION INC
84 E RODRIGUEZ JR AVE
UGONG NORTE

NELLY BAKERY & STORE
79 SAN ROQUE
MATANDANG BALARA

NEPOMUCENO PRINTING HOUSE
16 COL SALGADO ST
WEST KAMIAS

NEW ART PRINTING
96-1 DIOQUINO COMP
DIOQUINO ZOBEL

NEW ASSOCIATED PRINTING PRESS
83B LIBERTY AVE
SOCORRO

NEWTON BAKERY
8 SAN ROQUE ST
BAGUMBAYAN

NONOY'S BAKERY
KALINISAN ST
MATANDANG BALARA

NORMA MATEO BAKERY
13 CALLE INDUSTRIA
BAGUMBAYAN

NUCREST CORP
18 CALLE INDUSTRIA
BAGUMBAYAN

OL RITE BAKERY
147 MOLAVE ST
AMIHAN

OLIVIA'S EMBROIDERY
204 KATIPUNAN AVE
BLUE RIDGE A

P DE LOS REYES HOMECRAFT
47 6TH AVE
SOCORRO

PALAGANO LETY JEWELRY & GOLDSMITH
6 EDSA COR GEN ROXAS AVE
SOCORRO

PALMERA BAKESHOP
50 ANONAS ST
QUIRINO 2-B

PANAY PRINTING PRESS
110 PANAY AVE
SILANGAN

PARIAL BAKERY
77 EVANGELISTA ST
TAGUMPAY

PARIAL THERESE BAKERY
77 EVANGELISTA ST
BAGUMBUHAY

PASCUAL'S BAKERY
375 P TUAZON ST
MARILAG

PASIGAN BAKERY
47A 20TH AVE
SAN ROQUE

PATERNO HOT PANDESAL
190 KATIPUNAN AVE
BAYANIHAN

PED MARS BAKERY
31 20TH AVE
SAN ROQUE

PERMANENT LIGHT ENTERPRISES
7 21ST AVE
TAGUMPAY

PHIL FABRIC CARE
10 MANGGAHAN
BAGUMBAYAN

PHIL IMPEX CORP
B SERRANO AVE
CAMP AGUINALDO

PHIL ITALIAN LIGHT SET CORP
8 21ST AVE
TAGUMPAY

PHIL ORIENT
58 MAIN AVE
SOCORRO

PHIL TECHNOLOGIES INC
49 CALLE INDUSTRIA
BAGUMBAYAN

PILAPIL BAKERY
57 CAMBRIDGE ST
E. RODRIGUEZ

PILIPINAS SAFETY GLASS MANUFACTURING
84 E RODRIGUEZ JR AVE
UGONG NORTE

PILIPINO IRON CRAFT
104 KAMIAS RD
EAST KAMIAS

PRADO RICARDO MANUFACTURING
ROAD 44 COMMONWEALTH AVE
MATANDANG BALARA

PRINTMASTER PRESS
88C KAMIAS RD
EAST KAMIAS

MANUFACTURING

RODEVER BLACK WOOD MAKER
14 COL SALGADO ST
WEST KAMIAS

ROILO ROMEO HANDICRAFTS
396 STA CATALINA
MATANDANG BALARA

ROLLINS GARMENTS
21 DON CARLOS ST
MATANDANG BALARA

ROMELA STEEL WORKS
DON M MARCOS HWAY
MATANDANG BALARA

ROMERO WILFREDO SIGN PRINTING
42 MOLAVE ST
DUYAN-DUYAN

RONMELYN BAKERY
LUZON AVE AREA 3
MATANDANG BALARA

ROMY LEATHER SHOP
68 ESCOPA MAIN RD
ESCOPA IV

RORI HANDICRAFT
18 K 5 ST
EAST KAMIAS

ROTER SILK SCREEN
167 E GARCIA ST
E. RODRIGUEZ

ROWELL INDUSTRIAL CORP
92 E RODRIGUEZ JR AVE
UGONG NORTE

ROYAL INDUSTRIAL DEVELOPMENT CORP
88 E RODRIGUEZ JR AVE
UGONG NORTE

ROYAL PAPER ENTERPRISES
20 ECONOMIA ST
BAGUMBAYAN

RUDOLPH MUSNI FASHION DESIGN
230 J P RIZAL ST
VILLA MARIA CLARA

S M F FOODS CORP
13 21ST AVE
TAGUMPAY

SAJORDA MEN'S WEAR
25A 15TH AVE
SOCORRO

SAN PEDRO WILFREDO HANDICRAFTS
396 STA CATALINA
MATANDANG BALARA

SANTOS CARTON RECYCLING
186 ST PETER ST
MATANDANG BALARA

SARTO FURNITURE
23 KAUNLARAN ST
MATANDANG BALARA

SAYSON COTTAGE INDUSTRIES INC
58 PAJO ST
QUIRINO 2-A

SEE'S BAKE SHOP
756 A2 TANDANG SORA AVE
MATANDANG BALARA

SEVEROS IRON WORKS
FILINVEST RD
MATANDANG BALARA

SHALE CUI
82 PANAY AVE COR TIMOG AVE L F S BLDG
SILANGAN

SHARES BAKERY
25 ST MARY ST
E. RODRIGUEZ

SHELL CUBAO CANVASS
816 EDSA
WEST KAMIAS

SINGSON FIDEL FURNITURE
3 K-H KAMIAS RD
WEST KAMIAS

SIONY'S BAKE SHOP
11 POSTDAM ST
SILANGAN

SIONY'S BAKERY
63 HARVARD ST
E. RODRIGUEZ

SIS & DAT BAKERY & GROCERY
42 WEST POINT ST
E. RODRIGUEZ

SKY PRINTING
3 CALLE INDUSTRIA
BAGUMBAYAN

SORIANO DANTE MANUFACTURING
253 15TH AVE
E. RODRIGUEZ

SOUTHERN MILLS
20 CALLE INDUSTRIA
BAGUMBAYAN

STA MONICA FURNITURE
61 ANONAS ST
QUIRINO 2-A

SUAREZ META PLAS
130 20TH AVE
TAGUMPAY

SUGNI GARMENTS MANUFACTURING
112 9TH AVE
SOCORRO

SUNGA SASH FACTORY
56 COMMONWEALTH AVE
MATANDANG BALARA

SUNSHINE ICE CREAM
121 KALANTIAW ST
MASAGANA

SUNTRADE CORP
1 8TH AVE
SOCORRO

TAACA PRINTING
138D 15TH AVE
SAN ROQUE

TACO GARMENT FACTORY
1 F CHOCO ST
MATANDANG BALARA

TALLER'S RATTAN MAKERS
KALAYAAN B
MATANDANG BALARA

TAN BAKERY
114 GARCIA ST
E. RODRIGUEZ

TEOLY BAKE SHOP
SITIO 3
MATANDANG BALARA

TERESITA BAKERY
23 DON M MARCOS AVE
MATANDANG BALARA

TERROBIAS BAKERY
189 KALANTIAW ST COR P TUAZON ST
TAGUMPAY

THERENE'S
ALI MALL BLDG 1ST FLR
SOCORRO

THYSON INTERNATIONAL CORP
222 E RODRIGUEZ SR BLVD VIOLAGO COMPD
SOCORRO

TIABA IRON WORKS
25 B F RD
MATANDANG BALARA

TIABAS IRON WORKS
DON MARCOS AVE COR VILLA BEATRIZ
MATANDANG BALARA

TINT MASTER
19 TIMOG AVE
SILANGAN

TIONGSON INDUSTRIES INC
6 20TH AVE
SAN ROQUE

TIONGSON INDUSTRIES INC
34 20TH AVE COR KALANTIAO ST
SAN ROQUE

TONY'S BARONG CENTER
229C B SERRANO ST
SAN ROQUE

TRINIDAD MACHINE SHOP
90 KAMIAS RD
EAST KAMIAS

TRONGOY BAKERY
DON SERGIO COR SAN RUIZ STS
MATANDANG BALARA

UNICRAFTS INTERNATIONAL FURNITURE
25 YALE ST
E. RODRIGUEZ

UNIVERSAL APA MANUFACTURING CO
87 PANAY AVE
SILANGAN

UNIVERSAL ROBINA CORP
12 CALLE INDUSTRIA
BAGUMBAYAN

UNIVERSAL ROBINA CORP
110 E RODRIGUEZ SR AVE E E I BLDG
BAGUMBAYAN

UP TO DATE BAKERY
5 1ST CAMARILLA
SAN ROQUE

URECA STEEL
5 21ST AVE
TAGUMPAY

VALDECANAS ERNESTO BAKERY
61 MONTALBAN ST
PANSOL

VAN ROWIN FASHION GALLERY
GEN SANTOS ST DONA CONSOLACION BLDG
SOCORRO

VARGAS BAKERY
JASMIN ST
MATANDANG BALARA

VEGOIL PHILS INC
92 E RODRIGUEZ JR AVE
UGONG NORTE

VICENTE PUBLISHING HOUSE
AURORA BLVD CALY BLDG 2ND FLR
MARILAG

VICSON COMMERCIAL
311 P TUAZON BLVD
TAGUMPAY

VIDEOSCOPE
11B ST MARY ST
E. RODRIGUEZ

VILLAROSA INDUSTRIES
97 20TH AVE
SAN ROQUE

VILORD ORIGINAL
53 LIBERTY AVE
SOCORRO

VIVIAN BAKERY
38 H UNRUBIA ST
MARILAG

WARNER LAMBERT (PHILS) INC
E RODRIGUEZ JR AVE
UGONG NORTE

WARREN ELECTRONICS INDUSTRY
132 NARANGHITA ST
QUIRINO 2-B

WE FORUM PUBLICATIONS INC
1009 AURORA BLVD
DUYAN-DUYAN

WELLDONE INDUSTRIES
13 21ST AVE
TAGUMPAY

WENDY'S APPAREL
53 ANONAS ST
QUIRINO 2-A

WHITE STAG
2 COL SALGADO ST
WEST KAMIAS

WIN DOR STEEL MANUFACTURING CO INC
68 CALLE INDUSTRIA
BAGUMBAYAN

XAVER'S BAKERY & STORE
160 PAJO ST
QUIRINO 2-C

ZEN'S BAKE SHOP
10 J P RIZAL ST
MARILAG

MINING AND QUARRYING

APEX MINING CO INC
5 INDUSTRIA
BAGUMBAYAN

LA SUERTE GOLD MINING CORP
202 E RODRIGUEZ SR BLVD ELCO BLVD
SOCORRO

PROFESSIONAL SERVICES

24 K JEWELRY SHOP
GEN ROXAS AVE
SOCORRO

3-M STO NINO ELECTRONIC CENTER
I B P RD
MATANDANG BALARA

46 HOME VIDEO
46 6TH AVE
SOCORRO

A & B ELECTRONICS
20A LAKANDULA ST
BAGUMBUHAY

A B M GENERAL SERVICES
10 POBLETE ST
MILAGROSA

A B R PEST CONTROL
224 J P RIZAL ST
VILLA MARIA CLARA

A B S ELECTRONICS
63 J PEREZ ST
MASAGANA

A C R HANGOUT BETA RENTAL
945 QUIRINO HWAY
DIOQUINO ZOBEL

A F P C E S BARBER SHOP
CAMP AGUINALDO COMPD
CAMP AGUINALDO

A F P C E S BEAUTY PARLOR
CAMP AGUINALDO COMPD
CAMP AGUINALDO

A F P C O C BARBER SHOP
CAMP AGUINALDO COMPD
CAMP AGUINALDO

A F P C O C BEAUTY PARLOR
CAMP AGUINALDO COMPD
CAMP AGUINALDO

A F P C O C SOUVENIRS VIDEO & GIFT SHOP
CAMP AGUINALDO A F P C O C BLDG
CAMP AGUINALDO

A Y D A DANCE CENTER
999 AURORA BLVD
DUYAN-DUYAN

ABE UPHOLSTERY
25 AGUHO ST
CLARO

ACCENT BEAUTY SALON
115 HARVARD ST
E. RODRIGUEZ

ACCESS COMPUTER HOUSE
AURORA BLVD ST FRANCIS BLDG
MANGGA

ACEBEDO OPTICAL
GEN ROMULO ST
SOCORRO

ACEBEDO OPTICAL
GEN MCARTHUR AVE S M ARCADE
SOCORRO

ACEBEDO OPTICAL
GEN MALVAR ST NEW FRONTIER BLDG
SOCORRO

ADAM ARCAREYA REPAIR SHOP
2 STO NINO
BAGUMBAYAN

ADONAY EMME B DRESS SHOP
4A 6TH AVE
SOCORRO

AESPHY FASHION & BEAUTY CLINIC
2 6TH AVE
SOCORRO

AFTER FIVE BARBER SHOP
01 DON M MARCOS AVE
MATANDANG BALARA

AGFA COLOR
GEN ROMULO ST
SOCORRO

AGFA COLOR PHOTO CENTER
55 TIMES SQUARE ST FIESTA CARNIVAL
SOCORRO

AGFA COLOR SERVICE CENTER
ALI MALL BLDG BASEMENT
SOCORRO

AGUSTIN TAILORING
476 B SERRANO ST
SAN ROQUE

AIDA'S BEAUTY CENTER
7 SAN JOSE ST
BAGUMBAYAN

ALBERGUS CATERING
16A CAPITOL HILLS
MATANDANG BALARA

PROFESSIONAL SERVICES

AYDALIA FELIMON UPHOLSTERY
28 DON M MARCOS AVE
MATANDANG BALARA

AZIEL ENTERTAINMENT & TRAINING CENTER
44 BIGNAY ST
QUIRINO 2-A

B A'S VIDEO CENTER
39 NARRA ST
CLARO

B E S ELECTRONICS SERVICE CENTER
80 ANONAS COR BIGNAY ST
QUIRINO 2-B

B F TECHNOLOGICAL SERVICES
69 ANONAS ST
QUIRINO 2-A

BABETTE'S
RUSTAN'S SUPERSTORE BLDG
SOCORRO

BABIYOK PLAYMATES
72 8TH AVE
SOCORRO

BACULI OPTICAL
598 EDSA VILLA BLDG
SOCORRO

BAGONG SILANG METER
95 20TH AVE
SAN ROQUE

BAGUETTES JEWELRY REPAIR SHOP
AURORA SHOPPING LANE 3 STALL 13
SOCORRO

BAILE FILIPINA DANCE STUDIO
91 19TH AVE
SAN ROQUE

BALDONG BEAUTY SHOPPE
330 P TUAZON BLVD
MILAGROSA

BALINATO BEAUTY PARLOR
32 16TH AVE
SAN ROQUE

BAMBYS BEAUTY HAVEN
AURORA BLVD HALILI COMPLEX STALL 17
MARILAG

BARON STUDIO
694 TANDANG SORA AVE
MATANDANG BALARA

BARRETO DRESS SHOP
BATAGAN RD
MATANDANG BALARA

BASIC METAL FABRICATION
EDSA MEDALLA BLDG
SOCORRO

BATVIEW TAPES
51 C AGUINALDO ST
MARILAG

BEFORE & AFTER SALON
35 ANONAS ST
QUIRINO 2-A

BELEZA ARTHUR REPAIR SHOP
64 HARVARD ST
E. RODRIGUEZ

BELLALEN'S BEAUTY PARLOR
70 15TH AVE
SAN ROQUE

BELLIE'S BEAUTY PARLOR
KAGANDAHAN ST
MATANDANG BALARA

BEN MARK TAILORING
189 B SERRANO RD
SOCORRO

BEN'S BARBER SHOP
77 MOLAVE ST
DUYAN-DUYAN

BENCHMARK CUSTOM TAILOR
77 J P RIZAL ST
MARILAG

BENJIE'S BEAUTY SALON
37 ALMACIGA ST
CLARO

BENNY'S ELECTRONIC SHOP
70 15TH AVE
SAN ROQUE

BERLINS GENERAL UPHOLSTERY
6A K 1 ST
EAST KAMIAS

BERNADETTE'S HOUSE OF CHARM & DRESS SHOP
81A MAIN AVE COR 14TH AVE
SOCORRO

BES ELECTRONICS & SERVICE CENTER
82 ANONAS ST
EAST KAMIAS

BESA MARFEL SHOE SHINE & REPAIR
7 GEN ROXAS ST COR EDSA
SOCORRO

BESARIOS RTW & MOTOLITE BATTERY
29 MAIN AVE
SOCORRO

BETA COLOR SERVICE CENTER
914B AURORA BLVD
SAN ROQUE

BETH BEAUTY PARLOR
SAN SIMON ST
MATANDANG BALARA

BICOLANDIA BARBER SHOP
90 LIBERTY AVE
SOCORRO

BIDYO BETA TAPES
25 KALANTIAW ST
MASAGANA

BIENERT BEAUTY SALON
229D B SERRANO ST
SAN ROQUE

BLANCO LAW OFFICE
EDSA DONA VICTORIANO BLDG
E. RODRIGUEZ

BLUE RIDGE ELECTRONICS SERVICE CENTER
170 KATIPUNAN AVE
BLUE RIDGE A

BOMAC
269 KATIPUNAN AVE
LOYOLA HEIGHTS

BONG ELECTRONIC
56 ANONAS COR LANZONES STS
QUIRINO 2-B

BONGON WELDING
7 J P RIZAL ST
MARILAG

BONIFACIO ACCOUNTING OFFICE
3 TIMOG AVE R G H BLDG
SILANGAN

BOY MARQUEZ TAILORING
AURORA BLVD HALILI COMPLEX
MARILAG

BOYET FUENTES SALON FOR MEN & WOMEN
247 P TUAZON BLVD COR 15TH AVE
SOCORRO

BOYET HAIR CLUB
37 AGUHO ST
CLARO

BRAINIAC BETAMAX & COMPUTER
DON M MARCOS AVE
MATANDANG BALARA

BRAINIAL
KATIPUNAN AVE COCOBANK BLDG
LOYOLA HEIGHTS

BRAYAN STUDIO
11C LAKANDULA ST
BAGUMBUHAY

BREIDBART'S TAILORING
25 MOLAVE ST
QUIRINO 3-A

BRENDA BEAUTY SALON
7 ALBANY ST
SILANGAN

BROAD STREET
4B ANONAS ST
QUIRINO 3-A

BRUSH & CURL BEAUTY PARLOR
88 MOLAVE ST
DUYAN-DUYAN

BUSTOS LAW OFFICE
33 7TH AVE
SOCORRO

C CARINO LAW OFFICE
6EN MALVAR ST YOUNG TRD BLDG RM 204
SOCORRO

C CHIC & BULL GROOMING SALON
41B NARRA ST
CLARO

C D INTERIOR
389 B SERRANO AVE
SOCORRO

C L CRUZ & ASSOCIATES
GEN SANTOS ST DONA CONSOLACION BLDG
SOCORRO

C M UPHOLSTERY
42 ANONAS ST
QUIRINO 2-B

CABANGON ERLINDA BEAUTY PARLOR
11A MAGAT SALAMAT ST
BAGUMBUHAY

CABONEGRO ANTONIO TAILORING SHOP
254 ROAD 2 BALARA A COMPD
MATANDANG BALARA

CADAMPOG SHOE REPAIR
LAKANDULA ST
MILAGROSA

CALICA'S BEAUTY PARLOR
102 KALANTIAW ST
MASAGANA

CALMA RICOBERTO VIDEO
12 B F RD
MATANDANG BALARA

CAMP STREET TAILORING
708 EDSA ROSARIO BLDG
E. RODRIGUEZ

CAMPILLO SHOE REPAIR SHOP
40A 15TH AVE
SAN ROQUE

CANLAS PAULINA
155 NARRA ST
AMIHAN

CANON PORTRAIT
68A 14TH AVE COR MAIN AVE
SOCORRO

CAR BEC PLASTIC ART SIGN
90 ANONAS ST
EAST KAMIAS

CARENOSA HAIR SALON
12 ANONAS ST
QUIRINO 3-A

CARISTAN BEAUTY PARLOR
01 DON M MARCOS AVE
MATANDANG BALARA

CARO CLINICAL LABORATORY
103 CHICO ST
QUIRINO 2-B

CAROL'S BEAUTY SALON
838 NARRA ST
AMIHAN

CAROLYN'S BEAUTY SHOP
2 K-J KAMIAS RD
WEST KAMIAS

CASA DE ORO
714C EDSA
E. RODRIGUEZ

CASAJE OPTICAL
TIMES SQUARE ST RUSTAN'S BLDG
SOCORRO

CASIPIT OSCAR REPAIR SHOP
11E MAGAT SALAMAT ST
BAGUMBUHAY

CASTLE LIRA BEAUTY SALON
50 ANONAS ST
QUIRINO 2-B

CASTRO REMAS REPAIR SHOP
FILINVEST 1
MATANDANG BALARA

CASTRONUEVO RUBEN BEAUTY PARLOR
72 15TH AVE COR MAIN
SAN ROQUE

CATALUNA DRESS SHOP
53A D LEGASPI ST
MILAGROSA

CATCHERO M MOTORS SHOP
63 10TH AVE
SOCORRO

CATHY'S CHAIR & TABLES
56 ANONAS COR LANZONES STS
QUIRINO 2-B

CAVLITO DUMPLIT REFRIGERATOR REPAIR SHOP
192 KALANTIAW
MASAGANA

CAYABYAB'S PHOTO SERVICE
22C MONTALBAN ST
PANSOL

CEDENO DRESS SHOP
84 J P RIZAL ST
MARILAG

CELIA UMALI WEDDINGS
ALI MALL BLDG
SOCORRO

CELY'S BEAUTY PARLOR
82B MAIN AVE
SOCORRO

CENTERFOIST SERVICE CENTER
21 MAIN AVE
SOCORRO

CERTIFIED SERVICE SHOP
672 EDSA
E. RODRIGUEZ

CHAREN'S DANCE CENTRE
9B PARK AVE 20TH AVE
TAGUMPAY

CHARISMA ELECTRONICS
50B 15TH AVE
SAN ROQUE

CHARLIE'S GIRL DRESS SHOP
80B KAMIAS RD
EAST KAMIAS

CHEMIX PEST CONTROL
24 J P RIZAL ST
MARILAG

CHERR ADEL STUDIO
23 MOLAVE ST
QUIRINO 3-A

CHEVARY TAILORING
708 EDSA ROSARIO BLDG
E. RODRIGUEZ

CHI-LITS BEAUTY PARLOR
5 10TH AVE
SAN ROQUE

CHICA'S FASHION DEN
24D KAMIAS RD
WEST KAMIAS

CHING SANTOS BOUTIQUE
138 KATIPONAN RD
ST. IGNATIUS

CHINSUI SALON
64 ANONAS ST
QUIRINO 2-B

CHIQUE PALMA SHOP
100 PANAY AVE
SILANGAN

CHIQUI HAIR & BEAUTY SHOP
2 ENCARNACION ST B F HOMES
MATANDANG BALARA

CHIT'S HOUSE OF BEAUTY
47 J P RIZAL ST
MARILAG

CHITO'S MEN SALON
872 AURORA BLVD
SOCORRO

CHOCHINA-SHINA
42 J OCAMPO ST
MILAGROSA

CHRISTY'S PARLOR
6 KAMIAS RD
WEST KAMIAS

CHYTESS BEAUTY SALON
110 GARCIA ST
E. RODRIGUEZ

CITA'S HOUSE OF BEAUTY
17 LAKANDULA ST
BAGUMBUHAY

CITY M PHOTO LANDIA
SCT BORROMEO ST
SILANGAN

CITY PARK SALON
106 PANAY AVE
SILANGAN

CLABS BARBER & BEAUTY SHOP
205 B SERRANO RD
SOCORRO

CLAR'S BEAUTY SALON
7 YALE ST
E. RODRIGUEZ

CLORES MERCY SHOP
33 15TH AVE
SOCORRO

PROFESSIONAL SERVICES

DANIEL'S TAILORING
133 J P RIZAL ST
MASAGANA

DASAS WELDING SHOP
31 STA MONICA ST
MATANDANG BALARA

DATA MASTER
AURORA BLVD HALILI COMPLEX STALL 14
MARILAG

DATA VISION ELECTRONICS
D L S COMPLEX
LOYOLA HEIGHTS

DAYANAN'S BOUTIQUE & SALON
50 MAIN AVE COR 11TH AVE
SOCORRO

DE DELES MOTOR SPEAKER REWINDING
372 P TUAZON BLVD
MILAGROSA

DE GUZMAN BONG BEAUTY SHOP
531 MANZANO ST
ESCOPA III

DE JESUS MACHINE SHOP & SSARI STORE
65 MONTREAL ST
E. RODRIGUEZ

DE LEON'S TAILORING & MILITARY SUPPLIES
CAMP AGUINALDO CONCESSIONAIRE AREA
CAMP AGUINALDO

DE LOS SANTOS SOCORRO T-SHIRT PRINTING
22 COLUMBIA ST
E. RODRIGUEZ

DE ROBLES CUSTOM TAILOR
89D NEW YORK ST
E. RODRIGUEZ

DEL ROSARIO BARBER SHOP
2C MOLAVE ST
QUIRINO 3-A

DEL ROSARIO BERNIE BEAUTY PARLOR
EDSA L MKT
WEST KAMIAS

DELFIN TAILORING
10 KAUNLARAN ST
MATANDANG BALARA

DEO CENIZA HAIRDRESSER
74 J P RIZAL ST
MARILAG

DEO'S STUDIO
83 SCT BORROMEO ST
SILANGAN

DEWEY G SORIANO LAW OFFICE
3 TIMOG AVE R G H BLDG
SILANGAN

DHENG'S BEAUTY SALON
38 ESCOPA MAIN RD
ESCOPA II

DIAMANTE BEAUTY PARLOR
31 NARRA ST COR MOLAVE ST
QUIRINO 3-A

DICK DULCE PERFORMANCE CENTER
95B MOTHER IGNACIA AVE
SILANGAN

DIDIL LITTAUA BEAUTY PARLOR
81 J P RIZAL ST
MARILAG

DIGITAL AUDIO VIDEO
82 KATIPUNAN RD
WHITE PLAINS

DIONISIO SHOE REPAIR SHOP
128A 15TH AVE
SAN ROQUE

DIOS CABRERA PARLOR
12A ANNAPOLIS ST
E. RODRIGUEZ

DITA'S BEAUTY SHOP
207A P TUAZON ST
SAN ROQUE

DIVINA GRACIA'S DRESS SHOP
30 YALE ST
E. RODRIGUEZ

DOMINGO'S ART DECOR
20 B F RD
MATANDANG BALARA

DOMINGO'S PAPAG SHOP
113 DON M MARCOS AVE
MATANDANG BALARA

DORIS BEAUTY PARLOR
76 15TH AVE
SAN ROQUE

DR ANTOLIN CAYETANO
876B AURORA BLVD
SOCORRO

DR CATALINA VILLALUZ
876B AURORA BLVD
SOCORRO

DR NOEL TAN
876B AURORA BLVD
SOCORRO

DR RODOLFO FLORES
876A AURORA BLVD
SOCORRO

DREG'S WATER & SEWERAGE POSO NEGRO
110 HARVARD ST
E. RODRIGUEZ

DULALIA'S INC
678 EDSA
E. RODRIGUEZ

DUYAN DUYAN IRON WORKS
1003 AURORA BLVD
DUYAN-DUYAN

DUYAN DUYAN IRON WORKS
88 MOLAVE ST
DUYAN-DUYAN

E A TEMBLOR BETAMAX TAPES CENTER
21 RAJAH MATANDA ST
VILLA MARIA CLARA

E HONG POST TAILORING
CAMP AGUINALDO CONCESSIONAIRE AREA
CAMP AGUINALDO

E L RIVERA & ASSOCIATES
676 EDSA
E. RODRIGUEZ

E R PHOTO SERVICES
3F WEST POINT ST
E. RODRIGUEZ

EARL AGUSTIN DRESS SHOP
16B F CASTILLO ST
BAGUMBUHAY

EASY WASH LAUNDRY
AURORA BLVD HALILI COMPLEX STALL 15
MARILAG

EBB'S VIDEOTAPES
EAST RD
SAN ROQUE

EDEN FASHION BOUTIQUE SHOP
269 15TH AVE
E. RODRIGUEZ

EDITH'S DRESS SHOP
8A NARRA ST
DUYAN-DUYAN

EDYSON REFRIGERATOR AIRCON SHOP
956 AURORA BLVD
BAGUMBUHAY

EL CHER BEAUTY PARLOR
16 ANONAS ST
QUIRINO 3-A

EL VI BEAUTY LANE
13A ANONAS ST
QUIRINO 3-A

ELECTRICAL ENGINEERING SERVICES
EAST RD
SAN ROQUE

ELECTRICOOL
135 DON M MARCOS AVE
MATANDANG BALARA

ELECTRONIC SUPER SOUND
128 E GARCIA ST
E. RODRIGUEZ

ELECTRONICS PLUS
114 CHICO ST
QUIRINO 2-B

ELEDIO REYNALDO SHOP
KATARUNGAN ST
MATANDANG BALARA

ELITAR TAILORING
2 15TH AVE
SAN ROQUE

ELIZARDO TAILORING
108 KALANTIAW
MASAGANA

ELLEN'S BEAUTY NOOK
18A 14TH AVE
SOCORRO

ELLEN'S HOUSE OF BEAUTY
73A 15TH AVE
SOCORRO

ELSA'S BEAUTY SHOP
24 5TH CAMARILLA
SAN ROQUE

ELSIE'S DRESS SHOPPE
11C NARRA ST
CLARO

EMMA VILLAFUERTE SHOP
83 SCT BORROMEO ST
SILANGAN

ENTERPRESS ENTERPRISER
678 EDSA MAYA BLDG
E. RODRIGUEZ

ERBEL'S HOUSE OF BEAUTY
372 P TUAZON BLVD
MILAGROSA

EREXANDER SHOES & BAG REPAIR SHOP
83 SCT BORROMEO ST
SILANGAN

ESCARO AGUILAR & ASSOCIATES
75 TIMOG AVE ESTUAR BLDG RM 203
SILANGAN

ESLEX
ALI MALL BLDG 2ND FLR
SOCORRO

ESPIRITU BEAUTY SALON
91 LIBERTY AVE
SOCORRO

ESPIRITU'S TAILORING
232 15TH AVE
SAN ROQUE

ESPIRITU'S TAILORING
211A B SERRANO RD
SOCORRO

ESTE ELECTRONIC & ELECTRICAL
72 J P RIZAL ST
MARILAG

ESTER'S BEAUTY SALON
46 J P RIZAL ST
MARILAG

ESTRE-CHIC HOUSE OF BEAUTY
84 KALANTIAW ST
MASAGANA

ESTRELLA REY ENGG IRON WORKS
934 QUIRINO HWAY
DIOQUINO ZOBEL

ETHNIKA PILIPINA
88 KAMIAS RD AMOLINO'S BLDG
EAST KAMIAS

EUNICE TRANCING
16 SESSION RD
SOCORRO

EVESFORD
148 E GARCIA ST
E. RODRIGUEZ

F R M ELECTRICAL SERVICES
99 XAVIERVILLE AVE
LOYOLA HEIGHTS

F VALLIDO'S PRINTING PRESS
67 NARRA ST
AMIHAN

FACES BOUTIQUE
45 A LUNA ST
BAGUMBUHAY

FAIRDEAL MAINTENANCE SERVICES
269 KATIPUNAN AVE
LOYOLA HEIGHTS

FAIRVIEW FUNERAL HOMES
BATASAN HILLS
MATANDANG BALARA

FAMILY HAIR SALON
228 15TH AVE
SAN ROQUE

FARGON LEOFREDO SIGN SHOP
60 KAMIAS RD
WEST KAMIAS

FASHION POINT BEAUTY CENTER
3291 KATIPUNAN AVE COR GONZALES ST
LOYOLA HEIGHTS

FERRER LEONORA DRESS SHOP
85 15TH AVE
SOCORRO

FIEL CO TUNE UP
8C RAJAH MATANDA ST
MILAGROSA

FIL MAN CUSTOM TAILOR
3A ANONAS ST
QUIRINO 3-A

FILM INC
IRWIN ST
MATANDANG BALARA

FINESSES BEAUTY & GARMENT CENTER
41 NEW YORK ST
E. RODRIGUEZ

FIRM ACCOUNTING
35 MONTREAL ST
E. RODRIGUEZ

FITNESS LANE
56 ANONAS ST
QUIRINO 2-B

FREDANN'S BEAUTY SHOP
06 B F RD
MATANDANG BALARA

G B GENERAL UPHOLSTERY
135A B SERRANO AVE
SOCORRO

G DESIGNS & ART GALLERY
56 ANONAS COR LANZONES STS
QUIRINO 2-B

G F MABUNGA LAW OFFICE
EDSA VILLA BLDG RM 205
SOCORRO

G M BEAUTY SALON
5616 DON M MARCOS AVE
MATANDANG BALARA

GAB REFRIGERATION SERVICE
935 AURORA BLVD
MANGGA

GABIASON & ASSOCIATE
159 E GARCIA ST
E. RODRIGUEZ

GALINDO'S WELDING & VULCANIZING SHOP
231 BONI SERRANO
SAN ROQUE

GALMAN TAILOR SHOP
14 ESCOPA MAIN RD
ESCOPA II

GARCIA FIER VILLAROSA & ASSOCS LAW OFC
1318 QUEZON AVE REZA BLDG RM 208
SILANGAN

GARCIA OPTICAL
872C AURORA BLVD
SOCORRO

GEM'S TAILORING
8 4TH CAMARILLA
SAN ROQUE

GEMMA'S BEAUTY SHOP
EDSA L MKT
WEST KAMIAS

GENIGEL DRESS SHOP
12 ALIMUDIN ST
MILAGROSA

GERMIE ANN'S BEAUTY NOOK
134B E GARCIA COR IMPERIAL ST
E. RODRIGUEZ

GERRY BUSSY BEAUTY SALON
3 CAMERINO ST
MARILAG

GIGI MONET SALON
27 E TIMOG AVE
SILANGAN

GING'S BEAUTY SHOP
58 MAIN AVE
SOCORRO

GLEEX'S TAILORING
96 14TH AVE
SOCORRO

GLENDA BEAUTY SHOP
163A J P RIZAL ST
MILAGROSA

GLENN CORRECHE
43B NARRA ST
CLARO

GLORIA'S BEAUTY SHOP
62 P TUAZON BLVD
MILAGROSA

District 3 -

PROFESSIONAL SERVICES

HIGHLIGHT SOUND PROMOTION
114 12TH AVE
SOCORRO

HIMLAYANG PILIPINO LIFE PLAN INC
1610 QUEZON AVE TRIUMPH BLDG
SILANGAN

HO CHOW
ALI MALL BLDG BASEMENT
SOCORRO

HOLY SPIRIT RADIO TV REPAIR
8 SAN SIMON ST
MATANDANG BALARA

HONORIO PACIS SR LAW OFFICE
12 SALALILLA ST
MILAGROSA

HOUSE OF BEAUTY
3 TIMOG AVE R G H BLDG
SILANGAN

HWA-RANG DO
K 8 ST
EAST KAMIAS

I N C SERVICES DEVELOPMENT
202 E RODRIGUEZ SR BLVD ELCO BLDG
SOCORRO

IBUYAN & GARCIA LAW OFFICE
MIAMI COR AURORA BLVD
SILANGAN

IMAGE REPRODUCTION SERVICE
7 CAMBRIDGE ST
E. RODRIGUEZ

INFORMATION MARKETING INTERNATIONAL INC
GEN SANTOS ST DONA CONSOLACION BLDG
SOCORRO

IRENE'S HOUSE OF BEAUTY
89 LIBERTY AVE
SOCORRO

IRINCO HELMA DRESS SHOP
KATARUNGAN ST
MATANDANG BALARA

J & J TAILORING
277B KATIPUNAN AVE
LOYOLA HEIGHTS

J B C VIDEO RENTAL & COVERAGE
289A 15TH AVE
E. RODRIGUEZ

J E S SVC SPECIALIST
12 J P RIZAL ST
MARILAG

J I P STUDIO
TIMES SQUARE ST RUSTAN'S BLDG
SOCORRO

J L J BEAUTY SALON
94E 7TH AVE
SOCORRO

J M NOGOY GENERAL UPHOLSTERY
90 ANONAS ST
EAST KAMIAS

J M T PROMOTION
56 13TH AVE
SOCORRO

J P OBILLOS LAW OFFICE
876 AURORA BLVD
SOCORRO

J Q SHOP
543 B SERRANO AVE
BAYANIHAN

J R C TALUSAN TAILORING
125 15TH AVE
SOCORRO

J SON TAILOR
78 ANONAS COR BIGNAY ST
QUIRINO 2-B

J SQUARE
73 ANONAS ST
QUIRINO 2-A

JACK REPAIR SHOP
201 B SERRANO RD
SOCORRO

JACKIE JUN MENDOZA BEAUTY SHOP
193 15TH AVE
SOCORRO

JAL MANN FASHION CENTER
915 AURORA BLVD
SILANGAN

JALANDONI COPE ONASA & SUAREZ
AURORA BLVD AURORA TOWER 16TH FLR
SOCORRO

JAN KAR SALON
685 TANDANG SORA AVE
MATANDANG BALARA

JARDELEZA ROSALINA LAW OFFICE
EDSA MEDALLA BLDG RM 104
SOCORRO

JARFED INC
97 SCT MADRINAN
SILANGAN

JASMIN BEAUTY SALON
123 J P RIZAL ST
MILAGROSA

JAVIER QUALITY TAILOR
136 KAMIAS RD
EAST KAMIAS

JEFFREY'S HAIRDRESSER
7 C AGUINALDO ST
MARILAG

JELENE BEAUTY SHOP
83D SCT BORROMEO ST
SILANGAN

JEM'S BEAUTY SALON
228 15TH AVE
SAN ROQUE

JEMINI ISAAC HAIR SHOP
130 J P RIZAL ST
MILAGROSA

JENNIE LEAH VIDEO & PARLOR
52 NARRA ST COR ALMON ST
CLARO

JERRIE JAMES HAIRDRESSER
176 TANDANG SORA AVE
MATANDANG BALARA

JHON JHON
GEN ROMULO ST
SOCORRO

JHUNESA WORLD FASHION
939 AURORA BLVD
SILANGAN

JHUNESSA WORLD FASHION
939 AURORA BLVD
MANGGA

JOANA MARIE BEAUTY PARLOR
CAMP AGUINALDO COMPD
CAMP AGUINALDO

JOEL BARBER SHOP
B F RD
MATANDANG BALARA

JOEL MELITON SHOP
559 B SERRANO AVE
BAYANIHAN

JOEY'S HOUSE OF BEAUTY
14 BANUYO ST
AMIHAN

JOHN & NICK BEAUTY PARLOR
770 TANDANG SORA AVE
MATANDANG BALARA

JOHNNY'S UPHOLSTERY
162 KATIPUNAN RD
ST. IGNATIUS

JONNY'S UPHOLSTERY
116 KALANTIAW
MASAGANA

JOSIE'S BEAUTY SALON
153 COMMONWEALTH
MATANDANG BALARA

JOSIE'S HOUSE OF BEAUTY
32 POBLETE ST
MILAGROSA

JOSIE'S HOUSE OF BEAUTY
3 5TH CAMARILLA
SAN ROQUE

JOSON COS & ASSOCIATES LAW OFFICE
1318 QUEZON AVE REZA BLDG RM 205
SILANGAN

JULE'S HAIR CLINIC
77 LEGASPI ST
MARILAG

JULIET BEAUTY PARLOR
3B IMPERIAL ST
E. RODRIGUEZ

JUN GONZALES DRESS SHOP
D L S COMPLEX
LOYOLA HEIGHTS

JUN SANTOS HAIR & MAKE UP SALON
130 KAMIAS RD
EAST KAMIAS

JUNEL CHRISTIANS DRESS SHOP
150 P TUAZON BLVD
SOCORRO

JUNIE TAMAYO REPAIR SHOP
30 OBRERO COR OLD TAWIRAN ST
BAGUMBAYAN

JUSAMS ELECTRONICS
115 HARVARD ST
E. RODRIGUEZ

JUST HAIR FOR MEN & WOMEN
690 TANDANG SORA AVE
MATANDANG BALARA

JUVER'S TAILORING
67 GEN ROXAS ST FIESTA CARNIVAL BLDG
SOCORRO

K C PHOTO SHOP
2 ST MARY ST
E. RODRIGUEZ

K-10TH BEAUTY PARLOR
19 K-10TH ST
WEST KAMIAS

KALINISAN STEAM LAUNDRY INC
10 MANGGAHAN
BAGUMBAYAN

KAMERA WORLD PHOTO CORNER
873 AURORA BLVD
E. RODRIGUEZ

KAREN PEREZ HAIR SALON
22 LAKANDULA ST
MARILAG

KARIKTAN BEAUTY SUITE
11 LANGKA ST
QUIRINO 2-B

KATRINA'S BEAUTY SHOP
18 WEST POINT ST
E. RODRIGUEZ

KENNETH'S ELECTRONICS
47 D SILANG
SAN ROQUE

KENOMI BEAUTY PARLOR
6A 6-G KAMIAS RD
WEST KAMIAS

KHRISTINE'S BEAUTY SALON
2 ST MARY ST
E. RODRIGUEZ

KING'S ROCK TAILORING
EDSA L MKT
WEST KAMIAS

KIT CUT BEAUTY CENTER
693 TANDANG SORA AVE
MATANDANG BALARA

KONICA VIDEO
34 KAMIAS RD
WEST KAMIAS

KRI KAT BEAUTY HAUS
116 NARRA ST
AMIHAN

KRI KAT DRESS SHOP
116 NARRA ST
AMIHAN

KRISTINE JOIE BEAUTY PARLOR
50 A LUNA ST
BAGUMBUHAY

KRISTINE PHOTO
SCT BORROMEO ST
SILANGAN

KRISTINES BEAUTY SHOP
39 IMPERIAL ST
E. RODRIGUEZ

L & M REPAIR SHOP
638 E RODRIGUEZ AVE
LIBIS

L E BEAUX BEAUTY PARLOR
80 ANONAS ST
EAST KAMIAS

L S TAILORING
133 J P RIZAL ST
MASAGANA

L V M ELECTRONICS
939A AURORA BLVD
SILANGAN

LA CARIZZA HAIR SALON
FILINVEST I
MATANDANG BALARA

LA CONIE HAIR SALON
GEN SANTOS ST DONA CONSOLACION BLDG
SOCORRO

LA CZARINA BOTIQUE & PARLOR BLDG
GEN ROMULO ST RUSTAN'S BLDG
SOCORRO

LA VISTA ASSOCIATION INC
35 IFUGAO ST
PANSOL

LADY ANNE BEAUTY PARLOR
85 15TH AVE
SOCORRO

LADY BEAUTY SHOP
47 D SILANG
SAN ROQUE

LADY BIRD BEAUTY SHOP
100 HARVARD ST
E. RODRIGUEZ

LADY ROSE UNISEX BEAUTY SHOP
217 15TH AVE
SOCORRO

LADY-L HOUSE OF BEAUTY
AURORA BLVD HALILI COMPLEX STALL 2
MARILAG

LASER SHOP
293 B SERRANO AVE
BAYANIHAN

LAW FIRM
1318 QUEZON AVE REZA BLDG RM 304
SILANGAN

LE JEUNESSE SALON
12D J P RIZAL ST
MARILAG

LEBANON PARLOR
279 P TUAZON ST
SAN ROQUE

LEEN LIZ BEAUTY PARLOR & CANTEEN
32 CALLE INDUSTRIA
BAGUMBAYAN

LEI-AN BEAUTY SHOP
108 J P RIZAL ST
MILAGROSA

LEONOR'S BEAUTY PARLOR
963C AURORA BLVD
QUIRINO 3-A

LETTY'S BEAUTY SHOP
2A 20TH AVE
SAN ROQUE

LEW MAGRAMS TAILORING
2 KAMIAS RD
WEST KAMIAS

LIA INTERNATIONAL
935 AURORA BLVD ALFORQUES BLDG RM 310
SILANGAN

LIA INTERNATIONALE
935 AURORA BLVD ALFORQUE BLDG
MANGGA

LIBERTY BARBER SHOP
92 LIBERTY AVE
SOCORRO

LIBERTY SERVICE CENTER
80 LIBERTY AVE
SOCORRO

LIGAYA'S BARBER SHOP
47B 15TH AVE
SOCORRO

LILIA GONIDA DRESS SHOP
376 MAGAT SALAMAT ST
BAGUMBUHAY

LIMPIN FERNANDO REPAIR SHOP
87 STANFORD ST
E. RODRIGUEZ

LINA'S BEAUTY CENTRE
26 MALVAR ST
BAGUMBUHAY

LINA'S BEAUTY PARLOR
963B AURORA BLVD
QUIRINO 3-A

LINGAP PANGKABATAAN
158 E GARCIA ST
E. RODRIGUEZ

PROFESSIONAL SERVICES

MANNY REPAIR SHOP
DON M MARCOS AVE
MATANDANG BALARA

MANQUIL LAW OFFICE
EDSA MEDALLA BLDG
SOCORRO

MANUEL ART SIGN
68 KALANTIAW COR GEN ARELLANO ST
MABASANA

MARGIE'S BEAUTY SALON
GEN ARANETA ST QUEZON ARCADE
SOCORRO

MARI'S TAILORING
230A 15TH AVE
SAN ROQUE

MARIA QUIZON SHOP
45D K-9TH ST
WEST KAMIAS

MARIAN DANCE TROUPLE PROMOTION
121 PAJO ST
QUIRINO 2-B

MARIE GOWN & DRESS SHOP
16 J P RIZAL ST
MARILAG

MARIEN'S BEAUTY SHOP
6 VELANTE DV
SOCORRO

MARITES UNISEX HAIR SALON
27E P TUAZON ST
MARILAG

MARIVIC HAIR STYLIST
3B ANONAS ST
QUIRINO 3-A

MARK ANTHONY'S UPHOLSTERY & GEN MDSE
122 15TH AVE
SAN ROQUE

MARLENE'S BEAUTY PARLOR
3A 15TH AVE
SOCORRO

MARQUISE JEWELRY REPAIR SHOP
AURORA SHOPPING LANE 2 STALL 5
SOCORRO

MARTINEZ LAW OFFICE
447 P TUAZON ST
MARILAG

MARTINEZ MARYLENE
16-C STANDFORD ST
SOCORRO

MARY BEAUTY PARLOR
131 TANDANG SORA AVE
MATANDANG BALARA

MARY REY BEAUTY PARLOR
52 STANFORD ST
E. RODRIGUEZ

MARY'S BEAUTY LANE
49 ANONAS ST
QUIRINO 2-A

MASAI
EDSA MEDALLA BLDG RM 609
SOCORRO

MASTER KEY & LOCK SERVICE
RUSTAN'S SUPERSTORE BLDG
SOCORRO

MATET UNISEX SALON
87 YALE ST
E. RODRIGUEZ

MEDINA UPHOLSTERY
22 J P RIZAL ST
MARILAG

MELOS SHOE REPAIR SHOP
LAKANDULA ST
MILAGROSA

MENDE ALLIN REFRNT PARLOR & SSARI STORE
95 ANNAPOLIS ST
E. RODRIGUEZ

MERTS UPHOLSTERY SHOP
27 MAIN AVE
SOCORRO

METER MASTER
119C 15TH AVE
SOCORRO

MIA BLUE PRINTING CO INC
876A AURORA BLVD
SOCORRO

MIA'S JEWELRY REPAIR SHOP
GEN ARANETA ST QUEZON ARCADE
SOCORRO

MICHAEL & JOSUA DRESS SHOP
807 AURORA BLVD
E. RODRIGUEZ

MIDAPA R T W
AURORA BLVD HALILI COMPLEX STALL 22
MARILAG

MIJEBER'S CANTEEN DRESS SHOP & TAILORING
CAMP AGUINALDO CONCESSIONAIRE AREA
CAMP AGUINALDO

MIKKO VIDEO
MOTHER IGNACIA COR SCT TOBIAS
SILANGAN

MILANDRES CHAN
157 NARRA ST
AMIHAN

MILLORA CANTO LAW OFFICE
POSTDAM ST ST FRANCIS BLDG
SILANGAN

MINES MONEY CHANGER & MERCHANDISING
AURORA SHOPPING LANE 3 STALL 21
SOCORRO

MIRA INC
678 EDSA MAYA BLDG
E. RODRIGUEZ

MIRROR BEAUTY CENTER
ALI MALL BLDG
SOCORRO

MISSION BARBER SHOP
111 J P RIZAL ST
MILAGROSA

MISTY ROSE BEAUTY CENTER
38 STANFORD ST
E. RODRIGUEZ

MOBILE MASTERS INC
58 20TH AVE
SAN ROQUE

MR QUICKIE
GEN MALVAR ST QUEZON ARCADE
SOCORRO

MR SHOE MAKER
600 EDSA VILLANUEVA BLDG
SOCORRO

MU-BAR ELECTRICAL SERVICE
287B P TUAZON ST
SAN ROQUE

MUKHA PHOTOGRAPHY & VIDEO CENTER
241 P TUAZON BLVD
SOCORRO

MULTI SECTORAL MANAGEMENT & DEV CORP
1318 QUEZON AVE REZA BLDG RM 211
SILANGAN

MULZIEL BEAUTY LANE
828 TANDANG SORA AVE
MATANDANG BALARA

MURPHY ELECTRICAL & ELECTRONIC SVC CTR
3 9TH AVE
SOCORRO

MURPHY STUDIO
82 LIBERTY AVE
SOCORRO

N A SARTO & ASSOCIATES ACCOUNTING OFFICE
1318 QUEZON AVE REZA BLDG RM 101
SILANGAN

N B S ELECTRONICS
AURORA BLVD HALILI COMPLEX STALL 50
MARILAG

N J UPHOLSTERY
138C 15TH AVE
SAN ROQUE

N PHOTO SHOP
88D KAMIAS RD
EAST KAMIAS

N S ELECTRONICS
110 15TH AVE
SAN ROQUE

NALDA BEAUTY SHOPPE
86 D K J ST
EAST KAMIAS

NATY'S ZIG ZAG PARLOR FOR MEN & WOMEN
37 CAMBRIDGE ST
E. RODRIGUEZ

NELLY'S BEAUTY PARLOR
38A KAMIAS RD
WEST KAMIAS

NENA PICCIO GARDEN
86 KATIPUNAN RD
WHITE PLAINS

NENE & BETH BEAUTY SALON
26 CASTILLIO ST
MARILAG

NEW IMAGE BEAUTY CENTRE
15 LAKANDULA COR MAGAT SALAMAT ST
BAGUMBUHAY

NEW SWEET DREAM DRY CLEANER & LAUNDRY
55C 15TH AVE
SOCORRO

NHIORETTE'S HAIRDRESSER
4C ANONAS ST
QUIRINO 3-A

NICHOSERRANO HAIR & MAKE UP
30 DE LOS REYES ST
MILAGROSA

NIEVES DRESS SHOP
78 ANONAS COR BIGNAY ST
QUIRINO 2-B

NILDS BEAUTY SHOPPE
153C B SERRANO AVE
SOCORRO

NITA'S BEAUTY PARLOR
29A 15TH AVE
SOCORRO

NORA'S DRESS SHOP
13 C AGUINALDO ST
MARILAG

NORBIES ELECTRONICS
90 15TH AVE
SAN ROQUE

NORNIT'S BEAUTY PARLOR & DRESS SHOP
CAMP AGUINALDO CONCESSIONAIRE AREA
CAMP AGUINALDO

ODEL'S ELECTRONICS
210 KALANTIAO ST
MILAGROSA

OFTGEN UPSET HAIR STYLIST & MAKE UP
21 YALE ST
E. RODRIGUEZ

OLLAN'S TAILORING
CAMP AGUINALDO COMPD
CAMP AGUINALDO

ONE STOP GOOD GROOMING
267C KATIPUNAN AVE
LOYOLA HEIGHTS

ONEAL ELECTRONICS
15 F CASTILLO ST
BAGUMBUHAY

ORDONA'S TAILORING
48 RAJAH MATANDA ST
MILAGROSA

ORDONEZ TAILORING
10C 15TH AVE
SAN ROQUE

ORIENTAL PHOTOGRAPHIC & EQUIPMENT
TIMES SQUARE ST FIESTA CARNIVAL
SOCORRO

ORO MEMORIAL HOMES INC
135 20TH AVE
SAN ROQUE

ORTIZ MARLON BEAUTY PARLOR
72 15TH AVE COR MAIN
SAN ROQUE

OUTLOOKS BEAUTY PARLOR
157 NARRA ST
AMIHAN

P & Z BARBER SHOP
60 TIMES SQUARE ST FIESTA CARNIVAL
SOCORRO

P B DIZON WARDROBE TAILORING
71 STANFORD ST
E. RODRIGUEZ

P D C C
PUROK 1 AREA 5
MATANDANG BALARA

PACUPAN DANILO SHOE REPAIR
8 B F RD
MATANDANG BALARA

PADILLA MACHINE SHOP
54 STO DOMINGO ST
MATANDANG BALARA

PAG-ASA WELL DRILLING
403 STA CATALINA
MATANDANG BALARA

PALMA LAW OFFICE
79E MOLAVE ST
DUYAN-DUYAN

PANACOLOR PHOTO SUPPLY
TIMES SQUARE ST FIESTA CARNIVAL
SOCORRO

PANER LAW OFFICE
EDSA DONA VICTORIANO BLDG
E. RODRIGUEZ

PASCUA HAIRDRESSER
3B CASTILLIO ST
MARILAG

PASCUAL BABY BEAUTY PARLOR
SESSION RD
SOCORRO

PASCUAL VIOLA LAW OFFICE
EDSA DONA VICTORIANO BLDG
E. RODRIGUEZ

PATRICIA FAREN
3 STANDFORD ST
SOCORRO

PAUL'S BETAMAX TAPES
70 15TH AVE
SAN ROQUE

PAULINO DE GUZMAN BARBER SHOP
15 LAKANDULA ST
BAGUMBUHAY

PAZ RENATO PARLOR
2 KAMIAS RD
WEST KAMIAS

PEDRO'S BARBER SHOP
BATASAN RD
MATANDANG BALARA

PENEPAYO CRISTINA DRESS SHOP
12 PUERTO RICO ST
PANSOL

PENNYLANE BEAUTY & SQUARE UNISEX
45 MONTREAL ST
E. RODRIGUEZ

PEPE'S ELECTRONIC SERVICE
32 D SILANG ST
DIOQUINO ZOBEL

PEPITO IGNACIO WELDING SHOP
2 A SAN PABLO ST
BAGUMBAYAN

PEREZ BOY HAIR SALON
GEN ROMULO AVE AUTO CENTRO COMPD
SOCORRO

PERNITO MACHINE SHOP
52 12TH AVE
SOCORRO

PETER DAN BAKE SHOP
FILINVEST I
MATANDANG BALARA

PHEN BEAUTY SALON
314 15TH AVE
SILANGAN

PHIL DAILY INQUIRER
2 ST MARY ST
E. RODRIGUEZ

PHIL JOURNAL OF EDUCATIONS
161 15TH AVE
SOCORRO

PHIL MINING & ENGINEERING JOURNAL
29 PALOSAPIS ST INT 1
AMIHAN

PHIL STAR
2 ST MARY ST
E. RODRIGUEZ

PHIL WATCH SERVICE CENTER
GEN MCARTHUR AVE S M ARCADE
SOCORRO

PHOTO TECHNIKA STUDIO
ALI MALL BLDG
SOCORRO

PHOTOMART PHOTO SUPPLY
70 GEN ROXAS ST FIESTA CARNIVAL BLDG
SOCORRO

PINK ROSE BEAUTY SALON
GEN ARANETA AVE FARMERS MKT
SOCORRO

PROFESSIONAL SERVICES

RIALTO PHOTOGRAPHY
6EN MALVAR ST QUEZON ARCADE
SOCORRO

RINON'S TAILORING
372 P TUAZON BLVD
MILAGROSA

RIOS SALOON HAIR DRESSER
5A 15TH AVE
SOCORRO

RITUALO ROGELIO REPAIR SHOP
24 K-7TH ST
WEST KAMIAS

RIVERA VIDEO BETAMAX
376 P TUAZON BLVD
MILAGROSA

RIVIERA SALON
356 B SERRANO AVE
ST. IGNATIUS

RO-LINDA'S BEAUTY PARLOR
75 15TH AVE
SOCORRO

ROBEC'S FASHION GALLERY
17 LAKANDULA ST
BAGUMBUHAY

ROBERTO'S REPAIR SHOP
2725 DON M MARCOS AVE
MATANDANG BALARA

ROCKY PORCELAIN DENTAL LABORATORY
1017 AURORA BLVD
DUYAN-DUYAN

ROD'S TAILORING SHOP
377 B SERRANO AVE
BLUE RIDGE B

RODERICK REPAIR SHOP
DON M MARCOS AVE
MATANDANG BALARA

ROGER DRESS SHOP
690 TANDANG SORA AVE
MATANDANG BALARA

ROLANDO DIZON SHOE REPAIR SHOP
4E ANONAS ST
QUIRINO 3-A

ROMANA VIDEO TAPE
2 ENCARNACION ST B F HOMES
MATANDANG BALARA

ROMY'S SHOE REPAIR
3 RIVERVIEW DRIVE
BLUE RIDGE B

RONNY'S FRAME LAMINATION
BLOCK 10 LOT 19
MATANDANG BALARA

ROSA'S DRESS SHOPPE
17 14TH AVE
SOCORRO

ROSE BEAUTY PARLOR
70 NARRA ST
DUYAN-DUYAN

ROWENA HAIR SALON BEAUTY CENTRE
41 LAKANDULA COR V LUNA ST
BAGUMBUHAY

ROXAS COMPOUND REPAIR SHOP
143 E GARCIA ST
E. RODRIGUEZ

ROY STUDIO
43B 15TH AVE
SOCORRO

RUDILUZ TAILORING
186 J P RIZAL ST
VILLA MARIA CLARA

RUDY WELDING SHOP
1 6TH AVE
SOCORRO

RUDY'S WATCH REPAIR SHOP
16 LAKANDULA ST
BAGUMBUHAY

RUFIE'S BEAUTY SALON
5B RAJAH MATANDA ST
BAYANIHAN

RYAN PAUL ELECTRONICS SERVICE CENTER
80 ANONAS ST
EAST KAMIAS

S & C ELEGANT LINES DRESS SHOP
AURORA BLVD HALILI COMPLEX
MARILAG

S R ELECTRONICS STATION
335 KATIPUNAN AVE
LOYOLA HEIGHTS

S T M BETAMAX RENT
BLAKE ST BLOCK 9 LOT 5
MATANDANG BALARA

SALAZAR REFRIGERATION & AIRCONDITIONING
1010 AURORA BLVD
MARILAG

SALON DE COIFFURE
222 P TUAZON BLVD
SOCORRO

SAM PHOTO CENTER
EDSA MEDALLA BLDG
SOCORRO

SAMAHANG MANIKURISTA AT BARBERO
2 15TH AVE
SAN ROQUE

SANITARY STEAM & LAUNDRY
TANDANG SORA AVE
MATANDANG BALARA

SANITARY STEAM LAUNDRY
AURORA BLVD HALILI COMPLEX
MARILAG

SANITARY STEAM LAUNDRY INC
327C KATIPUNAN AVE
LOYOLA HEIGHTS

SANTOS REPAIR SHOP
222 15TH AVE
SAN ROQUE

SCISSORS POINT
333 KATIPUNAN AVE
LOYOLA HEIGHTS

SEIKO SERVICE CENTER
ALI MALL BLDG
SOCORRO

SEVEN FOUR SEVEN VIDEO CENTER
6 J P RIZAL
MARILAG

SHAKEY'S PIZZA PARLOR
KATIPUNAN AVE COR ALVERO ST
LOYOLA HEIGHTS

SHALIMAR
333 KATIPUNAN AVE
LOYOLA HEIGHTS

SHAMPOO HAIR SALON
11B NARRA ST
CLARO

SHARICK SALON
BLOCK 27
MATANDANG BALARA

SHARON'S DRESSES
ALI MALL BLDG
SOCORRO

SHELA'S BEAUTY SALON
9 B F RD
MATANDANG BALARA

SHEREN'S GENERAL UPHOLSTERY
42 MOLAVE ST
DUYAN-DUYAN

SHIRLITA BEAUTY SHOP
53 DON M MARCOS AVE
MATANDANG BALARA

SHIRLY'S BEAUTY SHOP
709 TANDANG SORA AVE
MATANDANG BALARA

SHIRLYJOHN BEAUTY PARLOR
2 4TH ST
ST. IGNATIUS

SHOE AID SHOP
AURORA SHOPPING LANE 2 STALL 22
SOCORRO

SHOE CARE
6EN MCARTHUR AVE S M ARCADE
SOCORRO

SHOWBIZ STUDIO
1005 AURORA BLVD
DUYAN-DUYAN

SIDEBAND COMMUNICATION SPECIALIST
11C NARRA ST
CLARO

SIGNATURE AUCTION HOUSE & GENERAL MDSE
43C 15TH AVE
SOCORRO

SILICON COMPUTER CENTER
D L S COMPLEX
LOYOLA HEIGHTS

SILVERCRAFT FRAME CENTER
51 TIMES SQUARE ST FIESTA CARNIVAL
SOCORRO

SIMONS CUSTOM TAILORS
17 15TH AVE
SOCORRO

SIMPLICIO REPAIR SHOP
555 DON M MARCOS AVE
MATANDANG BALARA

SIONY'S BEAUTY SHOP
16 15TH AVE
SAN ROQUE

SIR STANLEY CUSTOM TAILOR
381 P TUAZON ST
MARILAG

SIRDEN'S TAILORING
73D 15TH AVE
SOCORRO

SLICK TAILORING
46 J P RIZAL ST
MARILAG

SOCIALITE'S DRIVING INSTITUTE
6EN MALVAR ST YOUNG TRD BLDG RM 206
SOCORRO

SOCIETY BARBER SHOP
230 15TH AVE
SOCORRO

SONIA'S BEAUTY PARLOR
26A MOLAVE ST
QUIRINO 3-A

SONNY ELECTRONICS CENTER
3 C AGUINALDO ST
MARILAG

SONNY TV & RADIO REPAIR SHOP
I B P RD
MATANDANG BALARA

SONY SERVICE CENTER
6EN MCARTHUR AVE FIESTA CARNIVAL
SOCORRO

SORDILL SHOP
33 15TH AVE
SOCORRO

SORIANO FELY HAIR STYLIST
98 KAMIAS RD
EAST KAMIAS

SPRING GLORY HAIR SALON
26 MOLAVE ST
QUIRINO 3-A

SQUARE PI
D L S COMPLEX
LOYOLA HEIGHTS

ST ANTHONY SPECIALIST CENTER
AURORA BLVD CALY BLDG
MARILAG

ST LUKE'S MEMORIAL CHAPEL INC
548 EDSA
SOCORRO

ST VINCENT MEMORIAL HOMES
252 COMMONWEALTH AVE CALDERON COMPD
MATANDANG BALARA

STA CLARA MEDICAL LABORATORY
TANDANG SORA AVE PRODUCERS BANK
MATANDANG BALARA

STANFORD PHOTO HOUSE
98 STANFORD ST
E. RODRIGUEZ

STANTON COMPUTER & ELECTRONICS INSTITUTE
EDSA MEDALLA BLDG
SOCORRO

STO NINO BAKE SHOP
6 6TH AVE
SOCORRO

STRAIGHT LINE BEAUTY SHOP
4B YALE ST
E. RODRIGUEZ

STUDENT'S DRIVING SCHOOL
999 AURORA BLVD ROSARIO BLDG
DUYAN-DUYAN

SUCCESS VISION CENTER
ALI MALL BLDG 1ST FLR
SOCORRO

SUCEL DRESS SHOP
40 B 15TH AVE
SAN ROQUE

SUN DANCE STUDIO
956 AURORA BLVD
BAGUMBUHAY

SUN PHILS
209A J P RIZAL ST
BAYANIHAN

SUN PHOTO SUPPLY
RUSTAN'S SUPERSTORE BLDG
SOCORRO

SUNRISE ELECTRONICS SERVICE
157 B SERRANO AVE
SOCORRO

SURE TOUCH & CARE SERVICE
DON M MARCOS AVE
MATANDANG BALARA

SUSAN'S DRESS SHOP
215 J P RIZAL ST
BAYANIHAN

SYSTEM'S UPHOLSTERY
DON M MARCOS AVE
MATANDANG BALARA

SYSTEMS DYNAMIC INTERNATIONAL
AURORA BLVD CALY BLDG
MARILAG

T A ELECTRONICS
687 TANDANG SORA AVE
MATANDANG BALARA

T J SUMAWANG & ASSOCIATES LAW OFFICE
3 TIMOG AVE R G H BLDG RM 303
SILANGAN

T M C ELECTRONICS
694 TANDANG SORA AVE
MATANDANG BALARA

T S E VIDEO
11 ANNAPOLIS ST
E. RODRIGUEZ

TAMAYO REPAIR SHOP
34 16TH AVE
SAN ROQUE

TAMBULI DRESS SHOP
CAMP AGUINALDO CONCESSIONAIRE AREA
CAMP AGUINALDO

TAN RAMONCITO TAILORING
37 CAMBRIDGE ST
E. RODRIGUEZ

TARA'S BEAUTY SALON
222 P TUAZON BLVD
SOCORRO

TEL TROPA'S DRESS SHOP & BEAUTY SALON
69B J P RIZAL ST
MARILAG

TELEVISION & PRODUCTION EXPONENTS INC
79 XAVIERVILLE AVE
LOYOLA HEIGHTS

TERRAZ BEAUTY & FASHION STUDIO
221 J P RIZAL ST
BAYANIHAN

TERRY YAMAT MACHINE SHOP
8 J P RIZAL
MARILAG

TESORO'S DRESS SHOP
50 A LUNA ST
BAGUMBUHAY

TESSAS BEAUTY SHOPPE
35 LIBERTY AVE
SOCORRO

TESSIE'S BEAUTY PARLOR
9 CALLE INDUSTRIA
BAGUMBAYAN

THERESE II BETA CENTER
72 J P RIZAL ST
MARILAG

THIRD MINE IDEAS & FRIENDS
105 CHICO ST
QUIRINO 2-B

THREADKNOTS
347A KATIPUNAN AVE
LOYOLA HEIGHTS

THREE STAR UPHOLSTERY
956 AURORA BLVD
BAGUMBUHAY

TIA JIMMY BODY REPAIR SHOP
45B K-9TH ST
WEST KAMIAS

PROFESSIONAL SERVICES

VIDEO MOTION
25 MOLAVE ST
QUIRINO 3-A

VIDEO MOTION
80 ANONAS ST
EAST KAMIAS

VIDEO PAD
33 POBLETE ST
MILAGROSA

VIDEO SCANNER
685 TANDANG SORA AVE
MATANDANG BALARA

VIDEO TIME
9 J P RIZAL ST
MARILAG

VIDEOTEK BETA TAPES
81 KALANTIAW ST
MASAGANA

VIL'S ELECTRONICS
770 TANDANG SORA AVE
MATANDANG BALARA

VILLABOR OFFICE SERVICE CENTER
287C P TUAZON ST
SAN ROQUE

VILLBOR ELECTRICAL SERVICES
33 15TH AVE
SOCORRO

VILMA'S BEAUTY SALON
4A BELARMINO ST
MILAGROSA

VIRGILIO'S PAINTING SHOP
10 KAUNLARAN ST
MATANDANG BALARA

VIRGILIO'S TAILORS SHOP
KAUNLARAN ST
MATANDANG BALARA

VIRGINIA'S TAILORING
SCT BORROMEO COR PANAY AVE
SILANGAN

VIRIETY SIGN SHOP
994 AURORA BLVD
MARILAG

VISION CENTER
3 TIMOG AVE R G H BLDG
SILANGAN

VIVIAN'S HOUSE OF BEAUTY
16 J P RIZAL ST
MARILAG

VIXSANTZ DRESS SHOP
59 15TH AVE
SOCORRO

VIZION BETA HOUSE
42 DON JOSE ST
MATANDANG BALARA

W P T V P HOME VIDEO
10 NATHAN ST
WHITE PLAINS

WEATHERTRONE REF & AIRCON REPAIR
5 K-6TH ST
WEST KAMIAS

WHITE PLAINS BEAUTY PARLOR
10 NATHAN ST
WHITE PLAINS

WINLORD CUSTOM TAILOR
109 BIGNAY ST
EAST KAMIAS

WINLORD CUSTOM TAILOR
109 BIGNAY ST
QUIRINO 2-B

WORLD WIDE WATCH SERVICES
ALI MALL BLDG 1ST.FLR
SOCORRO

WOWOIRO BEAUTY CORNER
403 P TUAZON ST
MARILAG

Y K L COLOR LABORATORY
GEN MCARTHUR AVE S M ARCADE
SOCORRO

Y K L COLOR SERVICE
876 AURORA BLVD
SOCORRO

Y K L PHOTO CENTER
GEN MALVAR ST QUEZON ARCADE
SOCORRO

Y K L PHOTO CENTER
62 GEN ROXAS ST FIESTA CARNIVAL BLDG
SOCORRO

YLAN MANAGEMENT DEVELOPMENT
678 EDSA MAYA BLDG
E. RODRIGUEZ

YOLLY'S BEAUTY PARLOR
69 20TH AVE
SAN ROQUE

YOLLY'S HAIR BEAUTY LANE
201 E RODRIGUEZ SR BLVD
SOCORRO

YOLLY'S HOUSE OF BEAUTY
3A IMPERIAL ST
E. RODRIGUEZ

Z MARQUEZ CUSTOM TAILOR
110B E GARCIA ST
E. RODRIGUEZ

ZARAGOZA JOND BEAUTY SHOP
157 B SERRANO AVE
SOCORRO

ZENY SANTOS DRESS SHOP
44 RAJAH MATANDA ST
MILAGROSA

ZENY'S COPY CENTER
233 BONI SERRANO
SAN ROQUE

ZENY'S JEWELRY REPAIR SHOP
84 LIBERTY AVE
SOCORRO

ZEROX COPY CENTER
469 BONI SERRANO ST COR 15TH AVE
SAN ROQUE

ZIBA MIRAS ORIENTALIA SHOP
339B B SERRANO ST COR KATIPUNAN AVE
BLUE RIDGE A

STORAGE, TRANSPO. & COMMUNICATIONS

ANORIO VELOSO PARKING SPACE
87 YALE ST
E. RODRIGUEZ

BULK CARRIERS INC
MERCURY AVE
BAGUMBAYAN

CANLAS CESAR TRUCKING
ROAD 44 COMMONWEALTH AVE
MATANDANG BALARA

CARRY ALL TRUCKING
96 DEL PILAR ST
SAN ROQUE

COSMOS BOTTLING CO
MERCURY AVE
BAGUMBAYAN

D M TRANSIT CORP
1002 AURORA BLVD
MARILAG

DIMAS RODOLFO MOTOR GARAGE
KALINISAN ST
MATANDANG BALARA

F F CRUZ STOCKYARD
ECONOMIA COR CALLE INDUSTRIA
BAGUMBAYAN

FLIGHT RITE TRAVEL
306 LIBERTY AVE COR 7TH AVE
SOCORRO

FRANS WORLD BROKERAGE CORP
FILINVEST I
MATANDANG BALARA

GOLDEN DONUTS INC
96 PANAY AVE
SILANGAN

ISETANN WAREHOUSE
295 20TH AVE
SAN ROQUE

L B C AIRVELOPE TRANSPORT CORP
3 CAMBRIDGE S & A BLDG RM 205
E. RODRIGUEZ

MAN-RIC INC
DON JOSE ST
MATANDANG BALARA

N G TRUCKING SERVICE
BELL ST
MATANDANG BALARA

PHIL TRADE CENTER
14 CALLE INDUSTRIA
BAGUMBAYAN

PROGRESSIVE TRUCKING CORP
162 KAMIAS ST
EAST KAMIAS

R C J LINES
MERCURY AVE
BAGUMBAYAN

UY TRUCKING
30 DON JOSE ST
MATANDANG BALARA

WHOLESALE AND RETAIL TRADE

15TH AVE LIVESTOCK SUPPLIER
201 15TH AVE
SOCORRO

160 SSARI STORE
160 KAMIAS RD
EAST KAMIAS

3 BROTHERS STORE
47 MAIN AVE
SOCORRO

3 L GROCERY
B F RD
MATANDANG BALARA

3 SISTER'S STORE
117 J P RIZAL ST
BAYANIHAN

4 PLUS MICRO SYSTEM
6A YALE ST
E. RODRIGUEZ

7-ELEVEN FOOD STORES
EDSA COR KAMIAS RD
WEST KAMIAS

99 FOOD STORE
127 KATIPUNAN RD
ST. IGNATIUS

A & B CANVAS
30 KAMIAS RD
WEST KAMIAS

A & B R T W HOUSE OF BARONG
AURORA SHOPPING LANE 1 STALL 12
SOCORRO

A & B TEXTILE & HOUSE OF BARONG
ALI MALL BLDG 1ST FLR
SOCORRO

A & N CENTER
298 P TUAZON BLVD
SAN ROQUE

A & NEPOMUCENO ENTERPRISES
106 KAMIAS RD
EAST KAMIAS

A A & M GAS CENTER
5 2ND CAMARILLA
SAN ROQUE

A A & M TRADING & GENERAL MERCHANDISE
9B ANONAS ST
QUIRINO 3-A

A A A MARBLE & STONES TRADING
252 D M M AVE
MATANDANG BALARA

A A ALUMINUM SUPPLY INC
373 B SERRANO AVE COR 5TH AVE
SOCORRO

A B C BICYCLE & GENERAL MERCHANDISE
936 AURORA BLVD
MANGGA

A B C HOBBY & GIFT SHOP
222 E RODRIGUEZ SR BLVD
SOCORRO

A C B DISTRIBUTOR & GENERAL MERCHANDISE
119 P TUAZON BLVD
TAGUMPAY

A C WINE & LIQUOR CENTER
1398 QUEZON AVE
SILANGAN

A F P C E S APPLIANCE CENTER
CAMP AGUINALDO COMPD
CAMP AGUINALDO

A F P C E S COMMISSARY
CAMP AGUINALDO COMPD
CAMP AGUINALDO

A F P C E S DRUG STORE
CAMP AGUINALDO COMPD
CAMP AGUINALDO

A F P C E S SUPERMARKET
CAMP AGUINALDO COMPD
CAMP AGUINALDO

A F P C E S WET MARKET
CAMP AGUINALDO COMPD
CAMP AGUINALDO

A G V SPECIALISTS CO
246 14TH AVE COR P TUAZON BLVD
SOCORRO

A H FARM RESOURCES
756 A5 TANDANG SORA AVE
MATANDANG BALARA

A L JUNK SHOP
76 MABINI ST
ESCOPA IV

A LA MODE FAMILY WEAR
ALI MALL BLDG
SOCORRO

A M JUNK SHOP
49 J P BURGOS EXT
ESCOPA III

A M L STORE & BAKERY
44 17TH AVE COR DIQUINO ST
SAN ROQUE

A M LUMANOG
902 AURORA BLVD
SOCORRO

A N MEAT PRODUCT
372 P TUAZON BLVD
MILAGROSA

A P WHOLESALE & RETAIL
114 E GARCIA ST
E. RODRIGUEZ

A S E R C O
TIMES SQUARE ST RUSTAN'S BLDG
SOCORRO

A S JUNK SHOP
37 8TH AVE
SOCORRO

A SQUARE INTERIORS
ALI MALL BLDG
SOCORRO

A V V'S VACIADOR & BEAUTY SUPPLY
ZAMBOANGA TRDRS BLOCK C SPACE I
SOCORRO

A W C PHARMACY & EYE CLINIC
92 KATIPUNAN RD
WHITE PLAINS

A'S HOSPITAL EQUIPMENT & SUPPLY INC
247 P TUAZON BLVD COR 15TH AVE
SOCORRO

A- BAR ENTERPRISE
933 AURORA BLVD
SILANGAN

A-1 ALUMINUM PHILS
561A DON M MARCOS AVE
MATANDANG BALARA

ABALES VICTORINO RTW
GEN ARANETA ST QUEZON ARCADE
SOCORRO

ABANO RICE RETAILER
ILANG-ILANG ST
MATANDANG BALARA

ABE'S TIRE SUPPLY
286 P TUAZON BLVD
SAN ROQUE

ABELLA GROCERY
9E K-10TH ST
WEST KAMIAS

ABENSON
TIMES SQUARE ST RUSTAN'S BLDG
SOCORRO

ABER-J KAINAN AT SSARI STORE
246 P TUAZON BLVD
SOCORRO

ABLE MASTER TRADERS
21 K-6TH ST
WEST KAMIAS

ABUEL LIZA GROCERY STORE
1 K-10TH ST
WEST KAMIAS

ACCURATE JEWELRY
FARMERS BARGAIN CTR BLOCK J
SOCORRO

WHOLESALE AND RETAIL TRADE

ALMER'S HATTERS
504 EDSA BUENMA BLDG
SOCORRO

ALSA'IF MALIK SANDALS
COMMONWEALTH AVE
MATANDANG BALARA

ALVAREZ STORE
98 DIOQUINO COMPD
DIOQUINO ZOBEL

ALVIN'S R T W
FIESTA CARNIVAL BLDG
SOCORRO

ALVIN'S RTW
GEN ARANETA ST QUEZON ARCADE
SOCORRO

ALWYN'S ENTERPRISES
DON M MARCOS AVE
MATANDANG BALARA

AMANSAY STORE
40 D SILANG ST
DIOQUINO ZOBEL

AMBIENCE COLLECTIONS TRDG & GEN MDSE
62 P TUAZON COR 16TH AVE
SAN ROQUE

AMIE ARCHIE MERCHANDISE
921 DON M MARCOS AVE
MATANDANG BALARA

AMORING RICE DEALER
DON M MARCOS HWAY
MATANDANG BALARA

AMPIE'S FLOWER SHOP
CENTER AVE FARMERS MKT
SOCORRO

ANA SHOES
MARIKINA SHOE EXPO STALL 32
SOCORRO

ANALYN STORE
181 J P RIZAL ST
BAYANIHAN

ANDOY BAKERY
10 PALOSAPIS ST COR DUNGON ST
AMIHAN

ANDRADE'S STORE
28A TAMBLOT ST
DIOQUINO ZOBEL

ANDREA SHOES
MARIKINA SHOE EXPO STALL 16
SOCORRO

ANGELES EMILIA GENERAL MERCHANDISE
43A 15TH AVE
SOCORRO

ANGELES MINI RTW
GEN MALVAR ST QUEZON ARCADE
SOCORRO

ANGELS & SAINTS ARTSHOP
GEN MCARTHUR AVE S M ARCADE
SOCORRO

ANGPULO
GEN ROMULO ST FIESTA CARNIVAL BLDG
SOCORRO

ANING'S STORE
316 P TUAZON BLVD
TAGUMPAY

ANISON GENERAL MERCHANDISE
921B AURORA BLVD
SILANGAN

ANITA MONPOC
AURORA SHOPPING LANE 1 STALL 1
SOCORRO

ANNABELLE STORE
9E DEL PILAR ST
SAN ROQUE

ANNIE SSARI STORE
3 CAPITOL HILLS
MATANDANG BALARA

ANNJERRON FURNITURE CENTER
252E DON M MARCOS AVE
MATANDANG BALARA

ANSON SUPERMART INC
36 MOLAVE ST
QUIRINO 3-A

ANTOS SSARI STORE
ILANG-ILANG ST
MATANDANG BALARA

APPLE PICKER
GEN MALVAR ST QUEZON ARCADE
SOCORRO

APPLE STORE
19 RAJAH MATANDA ST
VILLA MARIA CLARA

APPLE VARIETY STORE
16 D SILANG ST
DIOQUINO ZOBEL

AQUARIUS MINI MART
252A DON M MARCOS AVE
MATANDANG BALARA

AQUINO PAZ STARFLAME
39 12TH AVE
SOCORRO

AQUINO SSARI STORE
I B P RD
MATANDANG BALARA

AQUINO'S STORE
97B MIRASOL ST
MANGGA

AR-EM'S VARIETY STORE
58 ABADA ST
LOYOLA HEIGHTS

ARANEZ PRIME MEAT
7 SCT BORROMEO ST
SILANGAN

ARANIOS DRY GOODS
GEN ARANETA ST
SOCORRO

ARANNIO RENE RTW
GEN MALVAR ST QUEZON ARCADE
SOCORRO

ARARAO SSARI STORE
KALAYAAN B
MATANDANG BALARA

ARFA ENTERPRISES
GEN MALVAR ST QUEZON ARCADE
SOCORRO

ARIES & PAUL GENERAL MERCHANDISE
GEN ARANETA ST QUEZON ARCADE
SOCORRO

ARISTOCRAT MARKETING
DON M MARCOS HWAY
MATANDANG BALARA

ARMEL'S TAKAL TOYO CENTER
8 K-10TH ST
WEST KAMIAS

ARNOLDS TRADING
26B MAIN AVE
SOCORRO

ARRIOLA BAKERY & STORE
CHICO ST
QUIRINO 2-C

ASCLEPIUS DRUGSTORE
20 B F RD
MATANDANG BALARA

ASIAN WATCH JEWELRY CENTER
GEN MALVAR ST QUEZON ARCADE
SOCORRO

ASOY LOARBERTO SSARI STORE
8 B F RD
MATANDANG BALARA

ASSUMPTION DRUG
79 ANONAS ST
QUIRINO 2-A

ASSUMPTION DRUGS GENERAL MERCHANDISE
79 ANONAS ST
EAST KAMIAS

ATIENZA RICE STORE
27C P TUAZON ST
MARILAG

ATLAS POULTRY SUPPLY
1007 AURORA BLVD
DUYAN-DUYAN

AUDIOPHILE COMPONENT INC
ALI MALL BLDG
SOCORRO

AURALYN'S JEWELRY
GEN ROXAS AVE
SOCORRO

AURELIO DANNY JUNK SHOP
DON M MARCOS AVE
MATANDANG BALARA

AURING STAND STORE
118 AURORA BLVD COR ST MARY ST
E. RODRIGUEZ

AURORA DRUG
960 AURORA BLVD
BAGUMBUHAY

AURORA MINI GROCERY
8 ESCOPA LIBIS
ESCOPA II

AUTOMATIC CENTRE
305 GEN MCARTHUR AVE
SOCORRO

AVELINO LAUS SSARI & VEGETABLE STORE
SAN ROQUE ST
BAGUMBAYAN

AVESCO MARKETING CORP
AURORA BLVD
E. RODRIGUEZ

AXEL'S VARIETY STORE
756 A3 TANDANG SORA AVE
MATANDANG BALARA

AYERAS LETICIA STORE & R T W
69 LIBERTY AVE
SOCORRO

B B HOME FURNISHING
275 KATIPUNAN AVE
LOYOLA HEIGHTS

B D MARKETING
20TH AVE
MANGGA

B F DRUGSTORE
8 B F RD
MATANDANG BALARA

B M TEMBLOR PHOTO SUPPLY & GEN MDSE
21 RAJAH MATANDA ST
VILLA MARIA CLARA

B M W HAHN MANILA
96 PANAY AVE
SILANGAN

B P M ENTERPRISE
TIMOG AVE WET & DRY MKT STALL 50
SILANGAN

B S F TRADING
246E P TUAZON BLVD
SOCORRO

B S T COLLECTIONS
GEN MALVAR ST QUEZON ARCADE
SOCORRO

B S Y ENTERPRISES
1029 AURORA BLVD
DUYAN-DUYAN

B U E N A C O M
173 20TH AVE
MANGGA

BABY STORE
71 J P RIZAL ST
MARILAG

BABYLAND
ALI MALL BLDG 1ST FLR
SOCORRO

BAGSAK PRESYO SUPERMART
87 MONTREAL ST
E. RODRIGUEZ

BAGUEL FELISA GAS
6B 6-G KAMIAS RD
WEST KAMIAS

BAHAIN PERLA RTW
GEN MALVAR ST QUEZON ARCADE
SOCORRO

BALESTEROS CANTEEN
CAMP AGUINALDO CONCESSIONAIRE AREA
CAMP AGUINALDO

BALMACEDA BAMBOO STORE
530B EDSA
SOCORRO

BARGAIN HOUSE
D L S COMPLEX
LOYOLA HEIGHTS

BARICUA STORE & CANTEEN
CAMP AGUINALDO CONCESSIONAIRE AREA
CAMP AGUINALDO

BARON TERESA RTW
CENTER AVE FARMERS MKT
SOCORRO

BATHAN STORE

ESCOPA I

BATHAN VARIETY STORE
44 ESCOPA MAIN RD
ESCOPA II

BAUTISTA DRY GOODS
P TUAZON BLVD STALL 40
MILAGROSA

BAUTISTA SSARI STORE
654 B SERRANO AVE
LIBIS

BAY 6 CONVENIENCE STORE
FILINVEST 1
MATANDANG BALARA

BAYANI GARCIA JR DRUM DEALER
712 EDSA
E. RODRIGUEZ

BEANZON SSARI STORE
18 1ST CAMARILLA
SAN ROQUE

BEATRES STANT STORE
875 AURORA BLVD
E. RODRIGUEZ

BEJAR'S STORE
30 MASCARDO ST
VILLA MARIA CLARA

BELINDA VERANO BUY & SELL BALUT
79 BUGALLON ST
BAGUMBUHAY

BELL MART
TIMOG AVE COMML COMPLEX BLDG
SILANGAN

BELL'S FASHION BOUTIQUE
28 STANFORD ST
E. RODRIGUEZ

BELLA SSARI STORE
CENTER AVE FARMERS MKT
SOCORRO

BELLE SOLER
ALI MALL BLDG
SOCORRO

BEN'S J TRADING
102 KAMIAS RD
EAST KAMIAS

BENEHEIM MARKETING INDL & HOME PRODUCTS
EDSA MEDALLA BLDG
SOCORRO

BENETTON
RUSTAN'S SUPERSTORE BLDG
SOCORRO

BENNY'S RICE & POULTRY
CENTER AVE FARMERS MKT
SOCORRO

BERBANO MINI GROCERY
64 EVANGELISTA ST
TAGUMPAY

BERNARDA METRITNA SLIPPER STORE
4 K-10TH ST
WEST KAMIAS

BERSUELA'S STORE
689 B SERRANO AVE
BLUE RIDGE B

BERTA'S STORE
230B 15TH AVE
SAN ROQUE

BEST KNOWN POULTRY
ICA 15TH AVE
SAN ROQUE

BEST KNOWN POULTRY
ICA 15TH AVE
SAN ROQUE

BEST OF DAU
GEN MALVAR ST QUEZON ARCADE
SOCORRO

BETH STORE
11 TAMBLOT ST
DIOQUINO ZOBEL

BETTER HOMES DECOR
RUSTAN'S SUPERSTORE BLDG
SOCORRO

BEVAN SCHOOL SUPPLY
AURORA BLVD HALILI COMPLEX STALL 4
MARILAG

BHOY'S STORE
17 ZOBEL ST
DIOQUINO ZOBEL

WHOLESALE AND RETAIL TRADE

BUBOTO RTW
GEN ARANETA ST QUEZON ARCADE
SOCORRO

BUSTOS PINA RICE DEALER
1 B F RD
MATANDANG BALARA

BUY & SAVE MINI GROCERY
306 LIBERTY AVE COR 7TH AVE
SOCORRO

C & S GROCERY
E RODRIGUEZ SR BLVD VIOLAGO MKT
SOCORRO

C C S MEAT MART & BAKE SHOP
91 8TH AVE
SOCORRO

C D JUNK SHOP
DON M MARCOS HWAY
MATANDANG BALARA

C J STORE
6A 1ST CAMARILLA
SAN ROQUE

C NEVADO STORE
10-E J BRACKEN ST
VILLA MARIA CLARA

C NORMA'S TEXTILE
GEN MALVAR ST QUEZON ARCADE
SOCORRO

C P GENERAL MERCHANDISING OF SCRAP METAL
1019 AURORA BLVD
DUYAN-DUYAN

C R D GENERAL MERCHANDISE
122 E GARCIA ST
E. RODRIGUEZ

C T MART
23 ILLINOIS ST
SILANGAN

C TEJEROS STORE & GENERAL MERCHANDISE
62 EVANGELISTA ST
TAGUMPAY

C V YAMBAO ENTERPRISES
403 BONI SERRANO ST
SAN ROQUE

CABAL FURNITURE INC
534 EDSA
SOCORRO

CABOTE MANUEL RTW
GEN ARANETA ST QUEZON ARCADE
SOCORRO

CABRELLI SHOES & BAGS
ALI MALL BLDG
SOCORRO

CABRERRA STORE
84 K 10 ST
EAST KAMIAS

CADANO ELIGIO RTW
GEN MALVAR ST QUEZON ARCADE
SOCORRO

CAGAYAN VALLEY INDUSTRIES
113 STANFORD ST
E. RODRIGUEZ

CALICO SHOES
GEN ARANETA ST
SOCORRO

CALTEX TROPICAL MOTORIST CENTER
1470 QUEZON AVE
SILANGAN

CAMARILLA RICE SUPPLY
12 1ST CAMARILLA
SAN ROQUE

CAMARILLA GENERAL MERCHANDISE
21D 1ST CAMARILLA ST
SAN ROQUE

CAMARILLA MERCHANDISE
26 1ST CAMARILLA
SAN ROQUE

CAMELA STORE
53 ESCOPA MAIN RD COR MANZANO ST
ESCOPA III

CANARY COMMERCIAL
GEN MCARTHUR AVE S M ARCADE
SOCORRO

CANLUPAN RICE DEALER
88 MONTREAL ST
E. RODRIGUEZ

CANTILEVER INC
4 ANONAS ST S I L BLDG RM 404
QUIRINO 3-A

CANVAS & UPHOLSTERY SUPPLY
690 EDSA
E. RODRIGUEZ

CAPITAL DRUM & U S SURPLUS
ILANG-ILANG ST
MATANDANG BALARA

CAPITOL PERFUMERY
876 AURORA BLVD
SOCORRO

CAPITOL POULTRY SUPPLY
956E AURORA BLVD
BAGUMBUHAY

CAR PHIL SUPPLY CENTER
678 EDSA MAYA BLDG
E. RODRIGUEZ

CARA'S VARIETY STORE
I B P RD
MATANDANG BALARA

CARBLAZER INTERNATIONAL INC
678 EDSA
E. RODRIGUEZ

CARDAM'S
ALI MALL BLDG 2ND FLR
SOCORRO

CARDAM'S INC
MARIKINA SHOE EXPO
SOCORRO

CARINAN STORE
36 LAKANDULA ST
MARILAG

CARLITO ADIAS GRAIN
19F LAKANDULA ST
MARILAG

CARLOS SUPER DRUG
112 E GARCIA ST
E. RODRIGUEZ

CARLTON
GEN ROXAS ST ARANETA CENTER
SOCORRO

CARMEL SCRAP IRON
13 MANGGAHAN
BAGUMBAYAN

CARMELETTE'S SHOES
963P AURORA BLVD
QUIRINO 3-A

CARMELLETES
MARIKINA SHOE EXPO
SOCORRO

CAROUSEL HOUSE
ALI MALL BLDG
SOCORRO

CARPETMASTER PHIL INC
ALI MALL BLDG 2ND FLR
SOCORRO

CARSEL MARKETING
975 AURORA BLVD
DUYAN-DUYAN

CASA COMMERCIAL
963 AURORA BLVD
QUIRINO 3-A

CASALA FLOWER SHOP
129 20TH AVE
SAN ROQUE

CASTANEDA STORE
51T
ESCOPA I

CASTOR STORE & SIGN
5A ANONAS ST
QUIRINO 3-A

CATHADONA EMPORIUM
876H AURORA BLVD
SOCORRO

CATHOLIC TRADE MLA INC
68 GEN ROXAS ST
SOCORRO

CATHY ENTERPRISE
84 MOLAVE ST
DUYAN-DUYAN

CATHY O ENTERPRISES
62 7TH AVE
SOCORRO

CEESAG HOUSE OF FABRICS
331 KATIPUNAN AVE
LOYOLA HEIGHTS

CEL JEAN
ALI MALL BLDG
SOCORRO

CEL'S 28TH GENERAL MERCHANDISE
41C 15TH AVE
SOCORRO

CENTRAL GLASS CORP
957 AURORA BLVD
QUIRINO 3-A

CENTROPEL SHOES
MARIKINA SHOE EXPO STALL 24
SOCORRO

CENTROPELL COLLECTION
ALI MALL BLDG 1ST FLR
SOCORRO

CERAMICS CENTER
FARMERS GARDEN PLAZA
SOCORRO

CERVASIO CALTEX STATION
J P RIZAL COR AURORA BLVD
MARILAG

CESAR FERNANDEZ GLASSWARE
89 MONTREAL ST
E. RODRIGUEZ

CHAN C BROTHERS INC
ALI MALL BLDG 1ST FLR
SOCORRO

CHANCELLOR
MARIKINA SHOE EXPO
SOCORRO

CHANCELLOR
GEN ROMOLO ARCADE
SOCORRO

CHARLIE'S PHOTO & COPY CENTER
229E B SERRANO ST
SAN ROQUE

CHEERWOOD HOME FURNITURE
1013 AURORA BLVD
DUYAN-DUYAN

CHEGSENDALE
26 PANAY AVE
SILANGAN

CHEN PAO SAM GENERAL MERCHANDISE
92 KAMIAS RD
EAST KAMIAS

CHERRY SSARI STORE
469 BONI SERRANO ST COR 15TH AVE
SAN ROQUE

CHERRY'S STORE
40 D SILANG ST
DIOQUINO ZOBEL

CHICKEN COMPANY
GEN MCARTHUR AVE S M ARCADE
SOCORRO

CHILDSTRIDE
SCT BORROMEO ST NATL BOOKSTORE BLDG
SILANGAN

CHINA PET CENTER
110 GEN MALVAR ST
SOCORRO

CHIP BYTE
D L S COMPLEX
LOYOLA HEIGHTS

CHIROBECAR DRUG STORE
74 MOLAVE ST
DUYAN-DUYAN

CHONA SSARI STORE
28 B F RD
MATANDANG BALARA

CHRISTIAN GENERAL MERCHANDISE
KATIPUNAN MKT
LOYOLA HEIGHTS

CHUA'S STORE
P TUAZON BLVD STALL 24
MILAGROSA

CINDERELLA
ALI MALL BLDG 1ST FLR
SOCORRO

CIRCLE DRUG CORP & BOUTIQUE
1300 QUEZON AVE EXT ANITA BLDG
SILANGAN

CIVIC MERCHANDISING INC
202 E RODRIGUEZ SR BLVD
SOCORRO

CLA-RO MERCHANDISING CORP
81 7TH AVE
SOCORRO

CLASSIC ROLAND SHOES
MARIKINA SHOE EXPO STALL 22
SOCORRO

CODABER VARIETY STORE
132 KAMIAS RD
EAST KAMIAS

COLUMBIA GENERAL MERCHANDISE
22 COLUMBIA ST
E. RODRIGUEZ

COLUMBIA PLAZA
AURORA BLVD COR IMPERIAL ST
E. RODRIGUEZ

COLUMBIA TRADING CORP
TIMES SQUARE ST RUSTAN'S BLDG
SOCORRO

COMBAT
TIMOS AVE WET & DRY MKT STALL 34
SILANGAN

COME & SEE
ALI MALL BLDG
SOCORRO

COMIA NENA MERCHANDISE
GEN MALVAR ST QUEZON ARCADE
SOCORRO

COMMODITY SHOPPE
7 SCT BORROMEO ST
SILANGAN

COMMODORE COMPUTERIZED LIGHT ALLOY WHEEL
246 P TUAZON BLVD
SOCORRO

COMMUNITY STORE
45 LIBERTY AVE
SOCORRO

CON AURO MERCHANDISING
963R AURORA BLVD
QUIRINO 3-A

CONCORDS REGION SKYWAYS DIVISION
AURORA BLVD AURORA TOWER 12TH FLR
SOCORRO

CORAZON GENERAL MERCHANDISE
15 SESSION RD
SOCORRO

COREN COMMERCIAL CO INC
4 MIAMI ST
SILANGAN

CORNELIO'S SSARI STORE
3 CAPITOL HILLS
MATANDANG BALARA

CORONADO STORE
140 K 10 ST
EAST KAMIAS

CORTE INTERNATIONALE
156 5TH AVE
SOCORRO

CORVIC MARKETING & RICE DEALER
92 KAMIAS RD
EAST KAMIAS

COSMOS ELECTRONIC
956D AURORA BLVD
BAGUMBUHAY

COUNTRY GREENS & BLOOMS
COMMONWEALTH AVE
MATANDANG BALARA

COUNTRY SHOES
872M AURORA BLVD
SOCORRO

COUNTRY SHOES
GEN ROMULO ST
SOCORRO

COUNTRY SIDES ENTERPRISE
AURORA BLVD CALY BLDG RM 202
MARILAG

CREEKSIDE MINI MART
1 K 5 ST
EAST KAMIAS

CREL JEWELRY
SCT BORROMEO ST NATL BOOKSTORE BLDG
SILANGAN

CRESCENT MILL SUPPLY
956B AURORA BLVD
BAGUMBUHAY

WHOLESALE AND RETAIL TRADE

DAZA SSARI & CARINDERIA
35 COLUMBIA COR STANFORD ST
E. RODRIGUEZ

DE ASIS HOME DECORS
52 TIMES SQUARE ST FIESTA CARNIVAL
SOCORRO

DE CASTRO RICE STORE
12E J P RIZAL ST
MARILAG

DE DIOS MERCHANDISING
54 J P RIZAL ST
MARILAG

DE JESUS INDUSTRIAL SUPPLY
925 AURORA BLVD
SILANGAN

DE LEON BAGS
GEN ARANETA ST QUEZON ARCADE
SOCORRO

DE LEON EVANGELINE SSARI STORE
B F RD
MATANDANG BALARA

DE LEON SSARI STORE
753 TANDANG SORA AVE
MATANDANG BALARA

DECAP TRADING
55 LANZONES ST COR ANONAS ST
QUIRINO 2-A

DEK ROSARIO STORE
86 14TH AVE
SOCORRO

DELA CRUZ SOFTDRINKS DEALER
84 MOLAVE ST
DUYAN-DUYAN

DELA CRUZ STORE
CENTER AVE FARMERS MKT
SOCORRO

DELA CRUZ STORE
43M
ESCOPA I

DELING'S STORE
26 ZOBEL ST
DIOQUINO ZOBEL

DELTA ONE INDUSTRIES
97 20TH AVE
SAN ROQUE

DENISON GENERAL MERCHANDISE
33 D TIMOG AVE
SILANGAN

DERMHAUS INC
ALI MALL BLDG
SOCORRO

DEW BERRY GENERAL MERCHANDISE
60 LIBERTY AVE COR 13TH AVE
SOCORRO

DIAMANTE JEWELRY
5 EDSA COR GEN ROXAS ST
SOCORRO

DIAMOND DRESS HOUSE
AURORA SHOPPING LANE 3 STALL 1
SOCORRO

DIAMOND PHARMACEUTICALS INC
1438 QUEZON AVE
SILANGAN

DIANNIE'S STORE
FILINVEST I
MATANDANG BALARA

DIAZ STORE
P TUAZON BLVD STALL 26
MILAGROSA

DIAZ'S STORE
177 J P RIZAL ST
BAYANIHAN

DILY LUCK
ALI MALL BLDG 2ND FLR
SOCORRO

DIMAANO JOSE R T W
47 YALE ST
E. RODRIGUEZ

DING JEWELRY
692 TANDANG SORA AVE
MATANDANG BALARA

DIOQUINO'S STORE
6 DIOQUINO COMPD
DIOQUINO ZOBEL

DITOKON DISTRIBUTORS MARKETING CO
GEN SANTOS ST DONA CONSOLACION BLDG
SOCORRO

DIZON LOLITA BUY & SELL SCRAP METAL
35 F CASTILLO
BAGUMBUHAY

DIZON'S STORE
24 POBLETE ST
MILAGROSA

DOLLS
4D ANONAS ST
QUIRINO 3-A

DOMING STORE
77A T MASCARDO ST
VILLA MARIA CLARA

DOMINGO SAUZA
AURORA SHOPPING LANE 1 STALL 4
SOCORRO

DON ANTONIO DRUG STORE
DON ANTONIO HEIGHTS
MATANDANG BALARA

DON JOHN TRADING
39 MONTREAL ST
E. RODRIGUEZ

DONNADONNA'S MINI STORE
80A KAMIAS RD
EAST KAMIAS

DORA-FER
ALI MALL BLDG
SOCORRO

DOUBLE D GLASSWARE & GENERAL MERCHANDISE
CENTER AVE FARMERS MKT
SOCORRO

DREAM STYLE JEWELRY CENTER
GEN ROXAS ST NEW FRONTIER BLDG
SOCORRO

DUNLOP MARKETING
AURORA BLVD AGON BLDG 2ND FLR
BAGUMBUHAY

DYNALAB CORP
335 P TUAZON BLVD
TAGUMPAY

DYNAMIC BUILDERS SSARI STORE
118 13TH AVE
SOCORRO

DYNASTY UPHOLSTERY FURNITURE CENTER
694 EDSA
E. RODRIGUEZ

E A ROMERO ENTERPRISES
36 DON M MARCOS AVE
MATANDANG BALARA

E BALIGUE SSARI STORE
692 TANDANG SORA AVE
MATANDANG BALARA

E D C A PUBLISHING & DISTRIBUTING CORP
94 PANAY AVE
SILANGAN

E D S PHARMACY
BLOCK 25 LOT 16
MATANDANG BALARA

E F S SERVICE CENTER
7 A SCT BORROMEO ST
SILANGAN

E G M
902 AURORA BLVD
SOCORRO

E G STORE
7 FLORDHAM ST
ST. IGNATIUS

E GANSON INC
5 K 5 ST
EAST KAMIAS

E R N TRADING
676 EDSA
E. RODRIGUEZ

E S JUNKSHOP
241 J P RIZAL ST
SAN ROQUE

E S P INC
690 EDSA
E. RODRIGUEZ

E S T ENTERPRISES
9346 AURORA BLVD COR 20TH AVE
MANGGA

E V SHOES
MARIKINA SHOE EXPO
SOCORRO

EAGLE BUILT TRADING
DON M MARCOS AVE
MATANDANG BALARA

EASCO MARKETING CORP
75 TIMOG AVE ESTUAR BLDG
SILANGAN

ECIJAN'S FLOWER SHOP
GEN ARANETA AVE FARMERS MKT
SOCORRO

ECO MERCHANDISING
19C LAKANDULA ST
MARILAG

ED MAR VETERINARY PRODUCTS
DON M MARCOS AVE
MATANDANG BALARA

ED'S GARMENT
6 K-8TH ST
WEST KAMIAS

EDECO ENTERPRISES
94 KAMIAS RD
EAST KAMIAS

EDEN CORP
160 20TH AVE
MANGGA

EDGARDO DE GUZMAN STORE
2 ST MARY ST
E. RODRIGUEZ

EDSA FURNITURE & APPLIANCE
716 EDSA
E. RODRIGUEZ

EDSA STORE
EDSA
SOCORRO

EDWIN'S POULTRY SUPPLY
DON M MARCOS AVE
MATANDANG BALARA

EL BAR MARKETING
26 BELARMINO ST
MILAGROSA

ELAINE'S COLLEZIONES
116 13TH AVE
SOCORRO

ELDELYN'S MERCHANDISE
GEN ARANETA ST QUEZON ARCADE
SOCORRO

ELEANOR
GEN ROXAS ST
SOCORRO

ELECTRICAL EQUIPMENT CO
211 KATIPUNAN AVE
MILAGROSA

ELECTRODE INDUSTRIAL & COMMERCIAL CORP
19 19TH AVE
SAN ROQUE

ELECTROMECHANICAL INDUSTRY CORP
12 WESTPOINT ST
E. RODRIGUEZ

ELENITA CRISOSTOMO
AURORA SHOPPING LANE 1 STALL 18
SOCORRO

ELEVAL ENTERPRISES
15B F CASTILLO ST
BAGUMBUHAY

ELITAR FOTO SUPPLIES
2 15TH AVE
SAN ROQUE

ELLINHOR
GEN ROMULO ST
SOCORRO

ELLOISA JEWELRY
GEN MALVAR ST QUEZON ARCADE
SOCORRO

ELMA MERCHANDISE
GEN MALVAR ST QUEZON ARCADE
SOCORRO

ELMAR'S
GEN ROMULO ST
SOCORRO

ELOY'S BUYER USED CLOTHING
545 B SERRANO AVE
BAYANIHAN

ELREY GARDEN
FARMERS GARDEN
SOCORRO

ELVIRA QUESING PHARMACY
228D KATIPUNAN AVE
BLUE RIDGE A

ELYMAR'S MERCHANDISE
CENTER AVE FARMERS MKT
SOCORRO

EM-MILS
ALI MALL BLDG
SOCORRO

EMAR MERCHANDISING
151 CHICO ST
QUIRINO 2-C

EMEE'S STORE
28 PELAEZ ST
VILLA MARIA CLARA

EMERALD COMMERCIAL
975 AURORA BLVD
DUYAN-DUYAN

EMIL'S RTW
GEN MALVAR ST QUEZON ARCADE
SOCORRO

EMILIA'S STORE
25 LIZARDO ST
DIOQUINO ZOBEL

EMILLE
MARIKINA SHOE EXPO
SOCORRO

EMILUZ TEXTILE & TAILORING SUPPLY
GEN SANTOS ST DONA CONSOLACION BLDG
SOCORRO

EMILY RICE STORE
LUZON AVE AREA 3
MATANDANG BALARA

EMMA STORE
175 J P RIZAL ST
BAYANIHAN

EMMA'S
ALI MALL BLDG
SOCORRO

EMMANUEL
FIESTA CARNIVAL BLDG
SOCORRO

EMMANUEL RTW
GEN ARANETA ST
SOCORRO

ENCARNACION BECHAVES INC
ALI MALL BLDG
SOCORRO

ENERCO OIL CORP
86 E RODRIGUEZ JR AVE
UGONG NORTE

ENERSON
GEN ROXAS ST
SOCORRO

ENRITON FOOD PRODUCTS
FINNEY ST BLOCK 22 LOT 25
MATANDANG BALARA

ENYANG STORE
59 NARRA ST
CLARO

EPICUREAN DELIGHT
GEN ARANETA AVE FARMERS MKT
SOCORRO

EQUITABLE MACHINES
MERCURY AVE AQUARRIUS COMPD
BAGUMBAYAN

ERA COMMERCIAL
936A AURORA BLVD
BAGUMBUHAY

ERLINDA'S FURNITURE
36 LAKANDULA ST
MARILAG

ERNELYN'S FOOTWEAR
GEN ARANETA ST QUEZON ARCADE
SOCORRO

ERWIN'S GARMENT
GEN MALVAR ST QUEZON ARCADE
SOCORRO

ESAN INC
67 ANONAS ST
QUIRINO 2-A

ESGUERRA'S R T W
ZAMBOANGA TRDRS BLOCK II SPACE B
SOCORRO

WHOLESALE AND RETAIL TRADE

FERELLE
MARIKINA SHOE EXPO
SOCORRO

FERLLIE SHOES
MARIKINA SHOE EXPO STALL 41
SOCORRO

FERNANDO STORE & EATERY
68A YALE ST
E. RODRIGUEZ

FERNWOOD ORCHIDS
FARMERS GARDEN
SOCORRO

FERRER GRAINS RETAILER
8 K-10TH ST
WEST KAMIAS

FERRER STORE
22 K 5 ST
EAST KAMIAS

FERSONE INTERNATIONAL
109 PANAY AVE
SILANGAN

FIGURACION BICYCLE
830A TANDANG SORA AVE
MATANDANG BALARA

FIGURE LANE
RUSTAN'S SUPERSTORE BLDG
SOCORRO

FIL ED INC
899 AURORA BLVD P C I BANK BLDG
E. RODRIGUEZ

FIL-AN ENTERPRISES
226 MIL CUT OFF RD
MATANDANG BALARA

FILARCO ENTERPRISES INC
1318 QUEZON AVE REZA BLDG RM 209
SILANGAN

FILGIMA TRADING INTERNATIONAL CORP
106 EDSA CUBAO
EAST KAMIAS

FILIPINAS AGRI FARM SUPPLY
676 EDSA
E. RODRIGUEZ

FILLAR ROBERTO GASOLINE STATION
KAMIAS RD COR ANONAS ST
EAST KAMIAS

FILMARK ENTERPRISES INC
AURORA BLVD AURORA TOWER 12TH FLR
SOCORRO

FILO SSARI STORE
260 SAN LORENZO RUIZ
MATANDANG BALARA

FILSING RESOURCES ENTERPRISES
3 TIMOG AVE R G H BLDG
SILANGAN

FIMS INC INTERNATIONAL
AURORA BLVD CALY BLDG
MARILAG

FLEMAR'S MINI GROCERY
10 J P RIZAL ST
MARILAG

FLO BER SHOES
6 J P RIZAL
MARILAG

FLOJO STORE
AREA 5
MATANDANG BALARA

FLOR SPORTS
ALI MALL BLDG BASEMENT
SOCORRO

FLOR VIOLA JEWELRY STORE
ALI MALL BLDG
SOCORRO

FLORANT MACATANGAY SSARI STORE
52 EVANGELISTA ST
BAGUMBUHAY

FLORENCE
MARIKINA SHOE EXPO
SOCORRO

FLORENCE SHOES
MARIKINA SHOE EXPO STALL 40
SOCORRO

FLOWERS BY SYLVIA
327 KATIPUNAN AVE
LOYOLA HEIGHTS

FOKIEN FOOD PRODUCTS
GEN ARANETA AVE FARMERS MKT
SOCORRO

FOOD HAUS ENTERPRISES
22 CAMERINO ST
BAGUMBUHAY

FOOKIEN FOOD PRODUCT
8TH AVE COR LIBERTY AVE
SOCORRO

FOOT MATE
ALI MALL BLDG
SOCORRO

FRANCISCA MEJIA SSARI STORE & GRAIN RTLR
12 SAN JOSE ST
BAGUMBAYAN

FRANCISCO MANUEL SSARI STORE
1 ARTIAGA ST
PANSOL

FRANCO JUNK SHOP
261 SAN LORENZO RUIZ
MATANDANG BALARA

FRANCY'S GENERAL MERCHANDISE
114 E GARCIA ST
E. RODRIGUEZ

FREE-BOY
MARIKINA SHOE EXPO
SOCORRO

FUERTE ENTERPRISE
DON M MARCOS AVE
MATANDANG BALARA

FULL HOUSE
ALI MALL BLDG 2ND FLR
SOCORRO

FUN HOUSE
SCT BORROMEO ST NATL BOOKSTORE BLDG
SILANGAN

FURNITURE'S & CREATION
149 E GARCIA ST
E. RODRIGUEZ

G & E STORE
17 KASING-KASING ST
EAST KAMIAS

G A LAURON ENTERPRISES
100 20TH AVE
TAGUMPAY

G C TRADE INTERNATIONAL
12 WEST POINT ST
E. RODRIGUEZ

G JOE'S TEXTILE
ALI MALL BLDG
SOCORRO

G N E SALES & SERVICE
950 AURORA BLVD
MANGGA

G PASCUAL RICE DEALER
1 B F RD
MATANDANG BALARA

G STORE
81 KALANTIAW ST
MASAGANA

G T GENFAR INTERNATIONAL TRADING CORP
1508 P TUAZON BLVD
SOCORRO

GABILOS HOUSE DECOR
66 A ST MARY ST
E. RODRIGUEZ

GAITE STORE
10-6 J BRACKEN ST
VILLA MARIA CLARA

GAITZ TRADING
553E B SERRANO AVE
BAYANIHAN

GALERIA GUALBERTO
GEN MCARTHUR AVE S M ARCADE
SOCORRO

GALLERY FRAMES
GEN MALVAR ST QUEZON ARCADE
SOCORRO

GALVIC ENTERPRISES
301 15TH AVE
E. RODRIGUEZ

GAMBOA CENTER
945 QURINO HWAY
DIOQUINO ZOBEL

GANDOLLAS SSARI STORE & CLINIC
127 20TH AVE
SAN ROQUE

GANG STORE
265 E GARCIA
SILANGAN

GARMENT MASTER
872 AURORA BLVD
SOCORRO

GAS EXPONENTS
56 MOLAVE ST
DUYAN-DUYAN

GATCI FASHION
45 PONCE ST
MARILAG

GAY QUEEN GIFT SHOP
GEN ARANETA AVE FARMERS MKT
SOCORRO

GAYMILOR DRUG
19H LAKANDULA ST
MARILAG

GEM GIFT SHOP
8766 AURORA BLVD
SOCORRO

GEM'S STORE
12 BELARMINO ST
MILAGROSA

GEMENESSE ENTERPRISES
AURORA BLVD AURORA TOWER 9TH FLR
SOCORRO

GEMINI DENTAL SUPPLY
RUSTAN'S SUPERSTORE 2ND FLR
SOCORRO

GEMINI PHARMACY
28 P TUAZON BLVD
MILAGROSA

GEMS NOVELTY
SCT BORROMEO ST NATL BOOKSTORE BLDG
SILANGAN

GEORGE SHOES
MARIKINA SHOE EXPO STALL 43
SOCORRO

GEOTECH MERCANTILE CORP
GEN SANTOS ST DONA CONSOLACION BLDG
SOCORRO

GERADO'S SSARI STORE
37 CAMBRIDGE ST
E. RODRIGUEZ

GERARDS SHOES
FARMERS BARGAIN CTR BLOCK J
SOCORRO

GEREVIC STORE
116 J P RIZAL ST
MILAGROSA

GETESS TRICYCLE PARTS
21 MAIN AVE
SOCORRO

GETZME STORE
36 ALVAREZ ST
MILAGROSA

GIFF ENTERPRISE
12 J P RIZAL ST
MARILAG

GIFT GATE
QUEZON AVE COR SCT BORROMEO
SILANGAN

GIFT GATE
ALI MALL BLDG BASEMENT
SOCORRO

GIGI SSARI STORE & BAKERY
21C BANUYO ST
AMIHAN

GIN BATEI BOUTIQUE SHOP
529 B SERRANO ST
SAN ROQUE

GINA & TINA MINI MART
756 A1 TANDANG SORA AVE
MATANDANG BALARA

GLEDAN'S WHOLESALER
GEN MALVAR ST QUEZON ARCADE
SOCORRO

GLENMORE SHOES
RUSTAN'S SUPERSTORE BLDG
SOCORRO

GLORI SUPERMART
TANDANG SORA AVE
MATANDANG BALARA

GLORIA VILLEGAS FRUIT STAND
140 KATIPONAN RD
ST. IGNATIUS

GLORIA'S GLASSWARE
GEN MALVAR ST QUEZON ARCADE
SOCORRO

GLORIA'S GLASSWARE & GENERAL MERCHANDISE
CENTER AVE FARMERS MKT
SOCORRO

GLORIA'S STORE
2C KAMIAS RD
WEST KAMIAS

GOLD & SILVER TRADING
61 ST MARY COR NEW YORK ST
E. RODRIGUEZ

GOLD MARIA MERCHANDISE
120 E GARCIA ST
E. RODRIGUEZ

GOLDEN HOUSE COMMERCIAL
41 15TH AVE COR LIBERTY AVE
SOCORRO

GOLDEN LAMES GENERAL MERCHANDISE
553E B SERRANO AVE
BAYANIHAN

GOLDEN PEACHES
D L S COMPLEX
LOYOLA HEIGHTS

GOLDEN POULTRY SUPPLY
9 K-10TH ST
WEST KAMIAS

GOLDEN STAR TRADING
DON M MARCOS AVE
MATANDANG BALARA

GOLDILAND COMMERCIAL & GENERAL MDSE
96 14TH AVE
SOCORRO

GOLDILYN'S RTW
GEN ARANETA ST QUEZON ARCADE
SOCORRO

GOLDLINE EMPORIUM
ALI MALL BLDG
SOCORRO

GOMEN MARKETING
11 J P RIZAL ST
MARILAG

GOMEZ FELISA RTW
GEN MALVAR ST QUEZON ARCADE
SOCORRO

GOMEZ MAYOLA DRY GOODS STORE
1 K-10TH ST
WEST KAMIAS

GOMEZ STORE
P TUAZON BLVD STALL 3
MILAGROSA

GOMMA VARRENA
GEN MALVAR ST QUEZON ARCADE
SOCORRO

GONZALES & SON GENERAL MERCHANDISE
LUZON AVE AREA 6
MATANDANG BALARA

GONZALES MANUEL SSARI STORE
EAST RD
SAN ROQUE

GOOD WORLD TRADING
34 STA IGNACIANA ST
SOCORRO

GOODLOOK PHOTO SUPPLY
EDSA L MKT
WEST KAMIAS

GOODWILL BOOKSTORE
898 AURORA BLVD
SOCORRO

GORGONIO JUNKSHOP
2 ST ANTHONY ST
MATANDANG BALARA

GRACENT GENERAL MERCHANDISE
14 K I ST
EAST KAMIAS

GRANARY I RICE DEALER & SSARI STORE
CENTER AVE FARMERS MKT
SOCORRO

GREAT WALL COMMERCIAL
971C AURORA BLVD
QUIRINO 3-A

WHOLESALE AND RETAIL TRADE

HOTSON EMPORIUM
111 GEN ARANETA COR GEN MALVAR ST
SOCORRO

HOUSE OF ITM
876 AURORA BLVD
SOCORRO

HOUSE OF RAMIE
GEN SANTOS ST DONA CONSOLACION BLDG
SOCORRO

I A GRADE RICE SUPPLY
88 MONTREAL ST
E. RODRIGUEZ

I M CULLADO STORE
LUZON AVE AREA 3
MATANDANG BALARA

IBAJAY RICE STORE
152 MOLAVE ST
DUYAN-DUYAN

IDEAL HOME
ALI MALL BLDG
SOCORRO

IDEAL HOME
GEN ROMULO ST FIESTA CARNIVAL BLDG
SOCORRO

ILAR INTERNATIONAL
676 EDSA
E. RODRIGUEZ

INSECTS MASTERS CORP
EDSA MEDALLA BLDG RM 607
SOCORRO

INTEGRATED POULTRY SUPPLY
714A EDSA
E. RODRIGUEZ

INTRODUCTION
ALI MALL BLDG
SOCORRO

IRENEO RECINIO GAS DEALER
40A 15TH AVE
SAN ROQUE

ISAAC JUTE SACK
25 STA CATALINA ST
MATANDANG BALARA

ISABELA GRAIN CENTER
74 MOLAVE ST
DUYAN-DUYAN

ISAGANI STORE
AREA 5
MATANDANG BALARA

ISETANN DEPARTMENT STORE
AURORA BLVD AURORA TOWER
SOCORRO

ITANG STORE
21 K J ST
EAST KAMIAS

ITTI SHOES
MARIKINA SHOE EXPO STALL 28
SOCORRO

J & C ENTERPRISES & GENERAL MERCHANDISE
222 E RODRIGUEZ SR BLVD
SOCORRO

J & J FARM
9 ZUZUARIGUE ST
MATANDANG BALARA

J & M BUTCHER SHOP
D L S COMPLEX
LOYOLA HEIGHTS

J B MUSIC MART & SPORT SHOP
245 P TUAZON BLVD FERSAL CORP BLDG
SOCORRO

J C G TRADING
339 B SERRANO ST
BLUE RIDGE A

J C GARMENTS
GEN ARANETA ST
SOCORRO

J C GARMENTS
GEN ROXAS COR GEN ROMULO ST
SOCORRO

J C PENNY
GEN MALVAR ST QUEZON ARCADE
SOCORRO

J C VARIETY STORE
66 ANONAS ST
QUIRINO 2-B

J C VARIETY STORE
149 E GARCIA ST
E. RODRIGUEZ

J DE GUZMAN STORE
414 QUEZON AVE
SILANGAN

J G ENTERPRISES
DON M MARCOS AVE
MATANDANG BALARA

J I GENERAL MERCHANDISE
77 WEST POINT ST
E. RODRIGUEZ

J K J MARKETING
EDSA DONA VICTORIANO BLDG
E. RODRIGUEZ

J L STORE
52 NARRA ST COR ALMON ST
CLARO

J M 3 ENTERPRISES
262 J P RIZAL ST
MASAGANA

J M C R T W
AURORA SHOPPING LANE 1 STALL 2
SOCORRO

J M GENERAL MERCHANDISE
BLOCK 10 LOT 19
MATANDANG BALARA

J M MENDOZA ENTERPRISES
510 EDSA
SOCORRO

J M SSARI STORE
106 NEW YORK ST
E. RODRIGUEZ

J MARK
ALI MALL BLDG 2ND FLR
SOCORRO

J P I COMMERCIAL
246B P TUAZON BLVD
SOCORRO

J P JEWELRY EMPORIUM
872E AURORA BLVD
SOCORRO

J P POULTRY SUPPLY
303 COMMONWEALTH AVE
MATANDANG BALARA

J P WATCH
68 ANONAS ST
QUIRINO 2-B

J R STORE
16 ZOBEL ST
DIOQUINO ZOBEL

J R STORE
7 MASCARDO ST
VILLA MARIA CLARA

J SAN GABRIEL GRAIN RETAILER
98C KAMIAS RD
EAST KAMIAS

J T BILLIARD TABLES FOR HIRE & SALE
182 KALANTIAW
MASAGANA

J T T TRADING
76 20TH AVE
SAN ROQUE

J TAGUSTOS WOODCRAFT & IRON WORKS
23 15TH AVE
SOCORRO

J Y CERAMICS BALUSTER CENTER
90D 7TH AVE
SOCORRO

JACINTO JUNK SHOP
DON JOSE ST
MATANDANG BALARA

JACINTO PIANO
1543 QUEZON AVE
DUYAN-DUYAN

JADA'S JEWELRY & WATCH REPAIR
GEN MALVAR ST QUEZON ARCADE
SOCORRO

JALLAS DRUG STORE
KATIPUNAN RD COR HIGH LAND DRIVE
MILAGROSA

JAM'S SSARI STORE
3 ST MARY ST
E. RODRIGUEZ

JANUARY TO DECEMBER
ALI MALL BLDG
SOCORRO

JANYLIN SHOES
MARIKINA SHOE EXPO STALL 35
SOCORRO

JARDIN ENTERPRISES
26 5TH AVE
SOCORRO

JARLEY II
GEN MALVAR ST QUEZON ARCADE
SOCORRO

JARMAN IMPERIALS
ALI MALL BLDG
SOCORRO

JAZZ MERCHANDISING
CENTER AVE FARMERS MKT
SOCORRO

JEKALA
902 AURORA BLVD
SOCORRO

JELD GARMENTS FASHION
41 HARVARD ST
E. RODRIGUEZ

JELORF INDUSTRIES
1318 QUEZON AVE REZA BLDG RM 302
SILANGAN

JENELL'S
18 MARIKINA SHOE EXPO
SOCORRO

JENNIFER
ALI MALL BLDG
SOCORRO

JENNIFER MINI GROCERY
56 ABADA ST
LOYOLA HEIGHTS

JEROME SHOES
MARIKINA SHOE EXPO STALL 31
SOCORRO

JERRY'S FRUIT STAND
177 KATIPUNAN AVE
BLUE RIDGE A

JERRY'S SSARI STORE
LUZON AVE AREA I
MATANDANG BALARA

JESSMILYN STORE
83 SCT BORROMEO ST
SILANGAN

JESUS JUNK SHOP
73K MAPAGKAWANGGAWA ST
ESCOPA III

JET'S DRUG STORE
81 KALANTIAW ST
MASAGANA

JEWELER'S SHOP
GEN ARANETA AVE FARMERS MKT
SOCORRO

JEWELEX
RUSTAN'S SUPERSTORE BLDG
SOCORRO

JHIRKA'S STORE
ANONAS ST
EAST KAMIAS

JHON-IRVINGS
ALI MALL BLDG 2ND FLR
SOCORRO

JIDAM'S CRAFTS
37 A TIMOG AVE
SILANGAN

JIM & GHIE VARIETY STORE
21 15TH AVE
SOCORRO

JO-NICE PHARMACY
694 TANDANG SORA AVE
MATANDANG BALARA

JO-NIS
GEN ROMULO ST FIESTA CARNIVAL BLDG
SOCORRO

JO-VIL FURNITURE
37 15TH AVE
SOCORRO

JOE CEL STORE
GEN MALVAR ST QUEZON ARCADE
SOCORRO

JOHANN'S BOUTIQUE
TIMOG AVE WET & DRY MKT STALL 49
SILANGAN

JOHN-LYN'S RTW
GEN MALVAR ST QUEZON ARCADE
SOCORRO

JOJIE TRADING
3 BANABA ST
AMIHAN

JON IRVING'S
ALI MALL BLDG
SOCORRO

JON JON COMMERCIAL
95 15TH AVE
SOCORRO

JON-JON'S STORE
640 B SERRANO AVE
LIBIS

JONEL'S HOUSE OF ORIGINAL
GEN MALVAR ST QUEZON ARCADE
SOCORRO

JONICE TRADING
6 ANONAS ST
QUIRINO 3-A

JOSENEL'S FOOD MART
DON M MARCOS AVE
MATANDANG BALARA

JOSEPH GENERAL MERCHANDISE
122C E GARCIA ST
E. RODRIGUEZ

JOSEPHINE ARTS & DECOR
ALI MALL BLDG 2ND FLR
SOCORRO

JOSON DRUG
29 KALANTIAW ST
MASAGANA

JOSON MERCHANDISE
1 1ST CAMARILLA ST
SAN ROQUE

JOSON RICE CENTER
10 EAST RD
SAN ROQUE

JOVAN DRY GOODS
253 BONI SERRANO ST
SAN ROQUE

JOVEN GENERAL MERCHANDISE
12 B F RD
MATANDANG BALARA

JOY'S PET SHOP
44 TINDALO ST
DUYAN-DUYAN

JR STORE
79 MOLAVE ST
DUYAN-DUYAN

JUBILEE COMMODITIES
14 SESSION RD
SOCORRO

JULIAN SSARI STORE
25 B F RD
MATANDANG BALARA

JULIET STORE
551 B SERRANO AVE
BAYANIHAN

JULIET STORE
233 J P RIZAL ST
BAYANIHAN

JULIET'S SSARI STORE & BAKESHOP
15 F CASTILLO ST
BAGUMBUHAY

JUN-JUN CAMBE BOTIQUE
335 KATIPUNAN AVE
LOYOLA HEIGHTS

JUNE-BONNETS SSARI STORE
108 15TH AVE
SAN ROQUE

JUNGAR ENTERPRISES
94 KAMIAS RD
EAST KAMIAS

JUNK SHOP
110 HARVARD ST
E. RODRIGUEZ

JUNSAY LORETO PETRON GASOLINE STATION
920 AURORA BLVD
SAN ROQUE

JUST WEAR
GEN MALVAR ST QUEZON ARCADE
SOCORRO

WHOLESALE AND RETAIL TRADE

L E MANER
TIMOG AVE WET & DRY MKT STALL 36
SILANGAN

L FLORES DRY GOODS
GEN ARANETA ST QUEZON ARCADE
SOCORRO

L G B TRADING
4 ANONAS ST S I L BLDG RM 201
QUIRINO 3-A

L L L H P TRADING
80B KAMIAS RD
EAST KAMIAS

L M BAMBOO CRAFT CENTER
TIMOG AVE WET & DRY MKT STALL 48
SILANGAN

L N S HARDWARE
971B AURORA BLVD
QUIRINO 3-A

L Q'S GIFT SHOP
GEN ROMULO ST
SOCORRO

L S C ENTERPRISES
CAMP AGUINALDO CONCESSIONAIRE AREA
CAMP AGUINALDO

L V M ELECTRONICS
939 AURORA BLVD
MANGGA

L V M ELECTRONICS
957 AURORA BLVD
QUIRINO 3-A

L Z AMOLAT ENTERPRISES
1468 QUEZON AVE
SILANGAN

LA BOUTIQUE
ALI MALL BLDG 1ST FLR
SOCORRO

LA CASA FABRIC CENTER & UPHOLSTERY
696 EDSA
E. RODRIGUEZ

LA CZARINA
GEN MALVAR ST QUEZON ARCADE
SOCORRO

LA MANILENA
GEN ARANETA AVE FARMERS MKT
SOCORRO

LA ROSE STORE & BAKE SHOP
9 KASING-KASING ST
EAST KAMIAS

LA VICTORIA MERCHANDISING
ZAMBOANGA TRDRS BLOCK J
SOCORRO

LA VIVA JEWELRY
36 TIMES SQUARE ST FIESTA CARNIVAL
SOCORRO

LACSAMANA GILBERT STORE
26 ANONAS ST
QUIRINO 2-B

LACSON COMMERCIAL & INDUSTRIAL CORP
EDSA DONA VICTORIANO BLDG
E. RODRIGUEZ

LADY ALICE ENTERPRISES
FARMERS BARGAIN CTR BLOCK J
SOCORRO

LAGASCA JENNY BOUTIQUE & MINI MART
142 ANONAS ST
EAST KAMIAS

LAGMAN MARKETING
3 D SILANG ST
MASAGANA

LAGO GARMENTS
36B WEST POINT ST
E. RODRIGUEZ

LANDICHO RICE STORE
2 K-10TH ST
WEST KAMIAS

LAURENTE'S STORE
65 MARANG ST
QUIRINO 2-B

LAURENTTI DISTRIBUTOR
AURORA BLVD AURORA TOWER 9TH FLR
SOCORRO

LAURENTTI INTERNATIONAL INC
4 10TH AVE
SOCORRO

LAURETA CALAUNAN SSARI STORE
73 BUGALLON ST
BAGUMBUHAY

LAWRENTE'S STORE
9 K-9TH ST
WEST KAMIAS

LAZO ELECTRICAL SUPPLY
929 AURORA BLVD
MANGGA

LE' DORAGA ENTERPRISE
59 DON M MARCOS AVE
MATANDANG BALARA

LEA'S PHARMACY
685 TANDANG SORA AVE
MATANDANG BALARA

LEARNEX
EDSA DONA VICTORIANO BLDG
E. RODRIGUEZ

LEGACY COMMERCIAL
AURORA BLVD HALLLI COMPLEX STALL 2
MARILAG

LEGASPI BOUTIQUE
1049 AURORA BLVD
LOYOLA HEIGHTS

LELIE'S TRADING
LAKANDULA ST STALL 12
MILAGROSA

LEMIR DRUGSTORE
12 B F RD
MATANDANG BALARA

LEO MARKETING
33 A LUNA ST
BAGUMBUHAY

LEON C NGO
GEN ROXAS ST
SOCORRO

LEONIL STORE
237 J P RIZAL ST
BAYANIHAN

LERMA'S RTW
GEN ARANETA ST QUEZON ARCADE
SOCORRO

LIBERTY RICE SUPPLY & POULTRY SUPPLY
92 LIBERTY AVE
SOCORRO

LIBERTY STONE CRAFT
514 EDSA COR LIBERTY AVE
SOCORRO

LIBRIRIA DE SAN PABLO
ALI MALL BLDG 2ND FLR
SOCORRO

LILLENS RTW
ALI MALL BLDG
SOCORRO

LILLI SHOES
MARIKINA SHOE EXPO STALL 15
SOCORRO

LIMELIGHT BEAUTY SUPPLY
GEN MALVAR ST
SOCORRO

LINAY'S GENERAL MERCHANDISING
CENTER AVE FARMERS MKT
SOCORRO

LINDA JUNK SHOP
252 SAN LORENZO RUIZ
MATANDANG BALARA

LING LINGAY STORE
569 B SERRANO AVE
BAYANIHAN

LING'S BOUTIQUE
30C 18TH AVE
SAN ROQUE

LIRADYN MERCHANDISING
AURORA SHOPPING LANE 2 STALL 6
SOCORRO

LIRADYN MERCHANDISING
AURORA SHOPPING LANE 1 STALL 20
SOCORRO

LIRIO DRUGSTORE
6F 1ST CAMARILLA
SAN ROQUE

LIT'S STORE
269 KATIPUNAN AVE
LOYOLA HEIGHTS

LIT'Z BOUTIQUE
SCT BORROMEO COR PANAY AVE
SILANGAN

LITA'S STORE
8 LIZARDO ST
DIOQUINO ZOBEL

LITTLE LULU MODIST
9A YALE ST
E. RODRIGUEZ

LIV EAST GENERAL MERCHANDISE
390 B SERRANO AVE
LIBIS

LIWAG RICE STORE
27F P TUAZON ST
MARILAG

LIZA'S STORE
35B TAMBLOT ST
DIOQUIND ZOBEL

LLAMAS GAS & SERVICE CENTER
86 KAMIAS RD
EAST KAMIAS

LOBELL'S SHOES
MARIKINA SHOE EXPO STALL 27
SOCORRO

LOJA LIVESTOCK GOAT
296A P TUAZON ST
SAN ROQUE

LOLA'S GARDEN
FARMERS GARDEN PLAZA
SOCORRO

LOLIS MERCHANDIZING
736 EDSA
WEST KAMIAS

LOLIT STORE
225 J P RIZAL ST
BAYANIHAN

LOLITA'S COLLEZIONE
2 XAVIERVILLE AVE COR J P LAUREL ST
LOYOLA HEIGHTS

LORENCIA STORE
5 ALVAREZ ST
VILLA MARIA CLARA

LORENZANA INTERNATIONAL INC
1 CALLE INDUSTRIA
BAGUMBAYAN

LORENZO STORE
CENTER AVE FARMERS MKT
SOCORRO

LOU DEN ENTERPRISES
37 ANONAS ST
QUIRINO 2-A

LOVELY BLOOMS INC
KATIPUNAN AVE
LOYOLA HEIGHTS

LUBAGS TROPICAL GARDEN
FARMERS GARDEN PLAZA
SOCORRO

LUBAR TRADING
1013 AURORA BLVD
DUYAN-DUYAN

LUCAS STORE
3 4TH CAMARILLA
SAN ROQUE

LUCKY EMPORIUM
CENTER AVE FARMERS MKT
SOCORRO

LUCKY FOOD MART
748 EDSA
WEST KAMIAS

LUCKY FOODMART
261 KATIPUNAN AVE COR AURORA BLVD
LOYOLA HEIGHTS

LUCKY JAY
ALI MALL BLDG
SOCORRO

LUCKY JAY II
ALI MALL BLDG 1ST FLR
SOCORRO

LUCKY NEL'S
ALI MALL BLDG 1ST FLR
SOCORRO

LUDDIE'S MINIMART
74 XAVIERVILLE AVE
LOYOLA HEIGHTS

LUDY LENNIE RTW
9 B F RD
MATANDANG BALARA

LUNA'S STORE
223 15TH AVE
SAN ROQUE

LUNAR MARKETING INC
969 AURORA BLVD
QUIRINO 3-A

LUPAR TRI L ENTERPRISE
EDSA DONA VICTORIANO BLDG
E. RODRIGUEZ

LUTA'S GENERAL MERCHANDISE
5 RAJAH MATANDA ST
BAYANIHAN

LUZ GENERAL MERCHANDISE
E RODRIGUEZ SR BLVD VIOLAGO MKT
SOCORRO

LUZ GRAINS RETAIL STORE
58 K-9TH ST COR K-I
WEST KAMIAS

LUZ LIMOS STORE
93 15TH AVE
SOCORRO

LUZON DRUG STORE & VIDEO TAPES
LUZON AVE AREA I
MATANDANG BALARA

LY-LYN'S DRESS SHOP
477 B SERRANO ST
SAN ROQUE

LYRIC PIANO & ORGAN CORP SHOWROOM
ALI MALL BLDG
SOCORRO

LYZA ROSAN R T W
FIESTA CARNIVAL BLDG
SOCORRO

M A S MARKETING CO
ALI MALL BLDG
SOCORRO

M ALCANTRA BOOK CENTER
1 V J C VALLEY ST
MATANDANG BALARA

M B HILARIO REPACKING
KALUSUGAN ST
MATANDANG BALARA

M B S GENERAL MERCHANDISE
114 MONTREAL COR GARCIA ST
E. RODRIGUEZ

M BROS JUNK SHOP
135 B SERRANO AVE
SOCORRO

M C BAZAR
GEN MALVAR ST NEW FRONTIER BLDG
SOCORRO

M D JUNKSHOP
129 20TH AVE
SAN ROQUE

M J D STORE
2 K 5 ST
EAST KAMIAS

M J L ENTERPRISES
986 AURORA BLVD CALY BLDG
MARILAG

M N SSARI STORE
123 MOLAVE ST
DUYAN-DUYAN

M N T INTERNATIONAL
6 3RD CAMARILLA
SAN ROQUE

M N VARIETY STORE
123 MOLAVE ST
AMIHAN

M P V RICE CENTER & GENERAL MERCHANDISE
129 CHICO ST
QUIRINO 2-B

M P X MARKETING
923A AURORA BLVD
SILANGAN

M R GENERAL MERCHANDISE
253 BONI SERRANO ST
SAN ROQUE

M R L TRADING
915B AURORA BLVD
SILANGAN

M S BOOKSHOP
331 KATIPUNAN AVE
LOYOLA HEIGHTS

WHOLESALE AND RETAIL TRADE

MARANAN ICE CREAM
12 TAMPOY ST
QUIRINO 2-B

MARANAN'S GRAINS RETAILER
P TUAZON BLVD
MILAGROSA

MARASIGAN MARIANO STORE
17 K-H KAMIAS RD
WEST KAMIAS

MARASIGAN ROSITA RTW
GEN ARANETA ST QUEZON ARCADE
SOCORRO

MARBIE'S MODISTE & TAILOR SUPPLY
CENTER AVE FARMERS MKT
SOCORRO

MARC MARKETING INC
543 B SERRANO AVE
BAYANIHAN

MARGARETTE'S VARIETY STORE
CENTER AVE FARMERS MKT
SOCORRO

MARGAY
MARIKINA SHOE EXPO
SOCORRO

MARGIE'S STORE
159 20TH AVE
SAN ROQUE

MARI CHRIS STORE
80 PANAY AVE
SILANGAN

MARI JOE'S LITTLE MART
40 ANONAS ST
QUIRINO 2-B

MARIETA STORE
27 WEST POINT ST
E. RODRIGUEZ

MARIKINA ORCHIDARIUM
FARMERS GARDEN PLAZA
SOCORRO

MARILAG STORE
7 J P RIZAL ST
MARILAG

MARILES BOTICA & STORE
119C 15TH AVE
SOCORRO

MARINEL GENERAL MERCHANDISE
GEN MALVAR ST QUEZON ARCADE
SOCORRO

MARISSA SHELL
109 20TH AVE
SAN ROQUE

MARISSA'S VARIETY STORE
2 UPSILLON DRIVE
MATANDANG BALARA

MARJORE'S BOUTIQUE
GEN MALVAR ST QUEZON ARCADE
SOCORRO

MARK FRUIT DEALER
FARMERS MKT
SOCORRO

MARK P SHOES
MARIKINA SHOE EXPO
SOCORRO

MARK'S STORE
102 K 10 ST
EAST KAMIAS

MARKGAS CENTRUM
427 P TUAZON ST
MARILAG

MARS SHOES
MARIKINA SHOE EXPO STALL 17
SOCORRO

MARVIE BAMBOO STORE
DON M MARCOS AVE
MATANDANG BALARA

MARY GROCERY STORE
CENTER AVE FARMERS MKT
SOCORRO

MARY'S BEAUTY SUPPLY
CENTER AVE FARMERS MKT
SOCORRO

MAS-V SPORTS GOODS
A LUNA ST
MARILAG

MASCARDO VARIETY STORE
2 MASCARDO ST
VILLA MARIA CLARA

MASTER DRUG
EDSA COR AURORA BLVD ACT BLDG
SOCORRO

MATTY'S COMMERCIAL
19 1ST CAMARILLA
SAN ROQUE

MAXIMO SSARI STORE
12 KAUNLARAN ST
MATANDANG BALARA

MAYON CONSOLIDATED INC
95 PANAY AVE
SILANGAN

MAZO'S GENERAL MERCHANDISE
7 J P RIZAL ST
MARILAG

MCNAU SSARI STORE
40A 15TH AVE
SAN ROQUE

MEADOL HANDICRAFT
33 DON JOSE ST
SAN ROQUE

MEALMINT TRADING
8 PALMA ST
LOYOLA HEIGHTS

MEARLE DRUGS
28 HARVARD ST
SOCORRO

MEDIC AID DISTRIBUTORS INC
202 E RODRIGUEZ SR BLVD ELCO BLDG
SOCORRO

MEJIA'S VARIETY STORE
ANONAS ST COR K 10 ST
EAST KAMIAS

MELANIO STORE & DRESS SHOP
46A 16TH AVE
SAN ROQUE

MELIA MARKETING CO INC
546 EDSA
SOCORRO

MELIROSE
GEN ARANETA ST
SOCORRO

MELLON MARKETING
GEN MALVAR ST QUEZON ARCADE
SOCORRO

MELLY'S STORE
CAMP AGUINALDO CONCESSIONAIRE AREA
CAMP AGUINALDO

MEMORY LANE
CENTER AVE FARMERS MKT
SOCORRO

MENDREZ
ALI MALL BLDG 1ST FLR
SOCORRO

MENDREZ SHOES
MARIKINA SHOE EXPO
SOCORRO

MERCURY DRUG
ALI MALL BLDG
SOCORRO

MERCURY DRUG
967 AURORA BLVD
QUIRINO 3-A

MERCURY DRUG
15TH AVE COR LIBERTY ST
SOCORRO

MERCURY DRUG CORP
MERCURY AVE
BAGUMBAYAN

MERCURY DRUG CORP
SCT BORROMEO COR QUEZON AVE
SILANGAN

MERCURY DRUG STORE
ESDA NEPA Q-MART
WEST KAMIAS

MERCURY DRUGSTORE
GEN ROMULO ST COR AURORA BLVD
SOCORRO

MERCURY GROUP OF CO INC
MERCURY AVE
BAGUMBAYAN

MERRIAM & WEBSTER INC
GEN ROXAS ST ARANETA CENTER
SOCORRO

METRO DRUG CORP
88 E RODRIGUEZ JR AVE
UGONG NORTE

METROFIL DRUG
600 EDSA VILLANUEVA BLDG
SOCORRO

METROFIL DRUG
876 AURORA BLVD
SOCORRO

METROFIL DRUG
CENTER AVE FARMERS MKT
SOCORRO

MICACHE BOTIQUE
10 J ZOBEL ST
TAGUMPAY

MICHAEL STORE
305 E GARCIA COR 15TH AVE
E. RODRIGUEZ

MICHAEL'S STORE
63 XAVIERVILLE AVE
LOYOLA HEIGHTS

MICHELLE STORE
20TH AVE
MANGGA

MICHIDO COSMETICS
676 EDSA
E. RODRIGUEZ

MIDWAY TAPES & RECORD
1B ANONAS ST
QUIRINO 3-A

MIG-WELLS TRADING
119B 15TH AVE
SOCORRO

MIGUEZ SIGNATURE
267 KATIPUNAN AVE
LOYOLA HEIGHTS

MIKKI'S & CHINNI'S
GEN ARANETA ST QUEZON ARCADE
SOCORRO

MIKKO DRUG
168B KAMIAS RD
WEST KAMIAS

MILLER GENERAL MERCHANDISING
288 P TUAZON
SAN ROQUE

MILLIAN'S
MARIKINA SHOE EXPO
SOCORRO

MILLIONAIRE FOODMART & BAKESHOP
AURORA BLVD CALY BLDG
MARILAG

MILTON INC
GEN ARANETA ST
SOCORRO

MING ORIENTAL
GEN ROXAS ST
SOCORRO

MING ORIENTAL RUGS & CARPET
GEN ROMULO ST FIESTA CARNIVAL BLDG
SOCORRO

MINING'S STORE
TECSON ST
VILLA MARIA CLARA

MIRA COMMERCIAL
561D DON M MARCOS AVE
MATANDANG BALARA

MIRANDA BOOKSTORE
KATIPUNAN AVE COR DELA ROSA ST
LOYOLA HEIGHTS

MIRANDA SSARI STORE
SITIO I
MATANDANG BALARA

MIRIAM'S GENERAL MERCHANDISE
88 KAMIAS RD
EAST KAMIAS

MODA ROYALE
ALI MALL BLDG
SOCORRO

MOLAVE PHARMACY
11 MOLAVE ST
QUIRINO 3-A

MOM'S STORE
97 K 10 ST
EAST KAMIAS

MONDRAGON INTERNATIONAL PHILS INC
ALI MALL BLDG 2ND FLR
SOCORRO

MONETTE STORE
279 15TH AVE
E. RODRIGUEZ

MONICO NATIVE PRODUCTS
DON M MARCOS AVE
MATANDANG BALARA

MONK JUNKSHOP
36 COLUMBIA ST
E. RODRIGUEZ

MONTESOR GRAINS RETAILER
12 B 1ST CAMARILLA
SAN ROQUE

MONTRICK MINI-MART
DON ANTONIO HEIGHTS
MATANDANG BALARA

MOTHER IGNACIA DRUGHAUS & POLYCLINIC
33 TIMOG AVE
SILANGAN

MOTHER'S CHOICE
SCT BORROMEO ST NATL BOOKSTORE BLDG
SILANGAN

MOUNT SINAI SCIENTIFIC SUPPLY
ANNAPOLIS
E. RODRIGUEZ

MR MANLY DEPARTMENT STORE
EDSA OCEAN BLDG
SOCORRO

MUEBLES
ALI MALL BLDG
SOCORRO

MULTIPROD TRADING INC
510 EDSA
SOCORRO

MULTIWATCH CENTER
GEN MCARTHUR AVE S M ARCADE
SOCORRO

MUNGCAL REFRIGERATION SUPPLY
939 AURORA BLVD
SILANGAN

MUNGCAL TRADING
939 AURORA BLVD
MANGGA

MURPHY BICYCLE SUPPLY
95 15TH AVE
SOCORRO

MURPHY GENERAL MERCHANDISING
487 B SERRANO ST
SAN ROQUE

MUSIC CENTER PHILS
ALI MALL BLDG
SOCORRO

MUSIK LAND
ALI MALL BLDG BASEMENT
SOCORRO

MYLYN STORE
29 LIZARDO ST
DIOQUINO ZOBEL

MYN'S STORE
91 HARVARD ST
E. RODRIGUEZ

MYRNA STORE
191 J P RIZAL ST
BAYANIHAN

MYRNA STORE
29A DON JOSE ST
SAN ROQUE

MYRO COLLECTIONS
GEN MALVAR ST QUEZON ARCADE
SOCORRO

N C J TRADING
1318 QUEZON AVE REZA BLDG RM 310
SILANGAN

N D A PAINT CENTER
95A MOTHER IGNACIA AVE
SILANGAN

N TUAZON POULTRY MEEP
764 TANDANG SORA AVE
MATANDANG BALARA

NAPOLES JESSIE SOFTDRINKS DEALER
58 AGUHO ST
CLARO

WHOLESALE AND RETAIL TRADE

NORLAND GENERAL MERCHANDISE
KATIPUNAN MKT STALL 883
LOYOLA HEIGHTS

NORMAG
MARIKINA SHOE EXPO
SOCORRO

NORMAG SHOES
MARIKINA SHOE EXPO STALL 20
SOCORRO

NORSAN GROCERIES
12 SESSION RD
SOCORRO

NORVIC DRUGS
261 KATIPUNAN AVE COR AURORA BLVD
LOYOLA HEIGHTS

NOVA FONTANA
ALI MALL BLDG 1ST FLR
SOCORRO

O D E COMMERCIAL & OFFICE MACHINE CO
AURORA BLVD HALILI COMPLEX STALL 40
MARILAG

O D R ENTERPRISES
COMMONWEALTH AVE TITA JUNE'S COMPD
MATANDANG BALARA

OCAMPO'S JEWELRY
RUSTAN'S SUPERSTORE BLDG
SOCORRO

OCTOARTS INTERNATIONAL
108 PANAY AVE
SILANGAN

OGIE PRESCY POULTRY SUPPLY
6 SAN SIMON ST
MATANDANG BALARA

OHRELLE
ALI MALL BLDG 1ST FLR
SOCORRO

OISHE GROCERY STORE
6 K-10TH ST
WEST KAMIAS

OLD BALARA SSARI STORE
764 TANDANG SORA AVE
MATANDANG BALARA

OLYMPIC DRUG
1049 AURORA BLVD
LOYOLA HEIGHTS

ONE ELEVEN STORE
111 14TH AVE
SOCORRO

ONG AMALIA STORE
E RODRIGUEZ SR BLVD VIOLAGO MKT
SOCORRO

ONG AMY
GEN ROXAS ST
SOCORRO

OPTI DRUG
608 EDSA VILLANUEVA BLDG
SOCORRO

OPTI DRUG
298A P TUAZON ST
SAN ROQUE

ORIENT GOLD EMPORIUM
ALI MALL BLDG
SOCORRO

ORIGINAL LEATHER GOODS
GEN ARANETA ST QUEZON ARCADE
SOCORRO

ORMIL GIFT SHOP & GENERAL MERCHANDISE
83 SCT BORROMEO ST
SILANGAN

ORO BUENAS
GEN ROXAS AVE DONA ENGRACIA BLDG
SOCORRO

ORO QUEEN
ALI MALL BLDG 1ST FLR
SOCORRO

OSCILITE GAS APPLIANCE CENTER
14C 15TH AVE
SAN ROQUE

OSILITE GAS
366 P TUAZON BLVD
MILAGROSA

OSOP MATUAN
AURORA SHOPPING LANE 1 STALL 14&15
SOCORRO

OTAWAN BAGON
AURORA SHOPPING LANE 1 STALL 3
SOCORRO

OTTO SHOES
GEN MALVAR ST NEW FRONTIER BLDG
SOCORRO

OUR TRIBE
ALI MALL BLDG 1ST FLR
SOCORRO

OXFORD MARBLECRAFT
46C OXFORD ST
E. RODRIGUEZ

P & M TRADING
933E AURORA BLVD
SILANGAN

P & M TRADING
933 AURORA BLVD
MANGGA

P C Q MERCHANDISE
1021 AURORA BLVD
DUYAN-DUYAN

P G AVILES TRADING
DON M MARCOS AVE
MATANDANG BALARA

P G SSARI STORE
692 TANDANG SORA AVE
MATANDANG BALARA

P G TOMAS CO INC
700 EDSA
E. RODRIGUEZ

P T G S ENTERPRISES
36 6TH AVE
SOCORRO

PACAR ENTERPRISES
CAMP AGUINALDO CONCESSIONAIRE AREA
CAMP AGUINALDO

PACER COMMERCIAL
COMMONWEALTH AVE
MATANDANG BALARA

PACIA GUILLERMO BAKE SHOP
DON M MARCOS AVE
MATANDANG BALARA

PADRINO
ALI MALL BLDG 2ND FLR
SOCORRO

PALIGUTAN JUNKSHOP
166 NEW YORK ST
E. RODRIGUEZ

PAMANA MARKETING
GEN SANTOS ST DONA CONSOLACION BLDG
SOCORRO

PANGANIBAN ARTURO RTW
GEN MALVAR ST QUEZON ARCADE
SOCORRO

PANGANIBAN STORE
83 YALE ST
E. RODRIGUEZ

PANLUA MERCHANDISING
756 A8 TANDANG SORA AVE
MATANDANG BALARA

PANTS-OFF
ALI MALL BLDG
SOCORRO

PAP & MOM ARCADE
685 TANDANG SORA AVE
MATANDANG BALARA

PAPEMELROTTI
ALI MALL BLDG
SOCORRO

PARADISE ORCHIDS
FARMERS GARDEN
SOCORRO

PARATERO ADORACION RTW
GEN MALVAR ST QUEZON ARCADE
SOCORRO

PAREDA ENTERPRISES
678 EDSA MAYA BLDG
E. RODRIGUEZ

PAREDES TEODORAN MINI STORE
28 LIZARDO ST
DIOQUINO ZOBEL

PARIAL'S GRAINS RETAILER
7 SALALILLA ST
MILAGROSA

PARK LANE JEWELERS
ALI MALL II BLDG 1ST FLR
SOCORRO

PASCUAL ESTELA M FURNITURE
27 15TH AVE
SOCORRO

PASCUAL POULTRY SUPPLY
757 TANDANG SORA AVE
MATANDANG BALARA

PASSERS BUY
ALI MALL BLDG
SOCORRO

PASTILLAS NI IMA
ALI MALL BLDG 2ND FLR
SOCORRO

PATRICIA'S STORE
62 K 9TH ST
EAST KAMIAS

PATRICK
ALI MALL BLDG 1ST FLR
SOCORRO

PATRICK'S
GEN MALVAR ST QUEZON ARCADE
SOCORRO

PAYRITE GENERAL MERCHANDISE
20TH AVE
MANGGA

PEAKCRAFT
ALI MALL BLDG 2ND FLR
SOCORRO

PEAS CORP PHILS
522 EDSA
SOCORRO

PECK PINON
ALI MALL BLDG
SOCORRO

PED'S STORE
214 J P RIZAL ST
VILLA MARIA CLARA

PEDIA AIDS INC
75 TIMOG AVE ESTUAR BLDG RM 101
SILANGAN

PEERLESS SYSTEMS INDUSTRIES
EDSA MEDALLA BLDG RM 606
SOCORRO

PENNEY'S
MARIKINA SHOE EXPO
SOCORRO

PENNY ROAD
GEN ROXAS ST NEW FARMERS PLAZA
SOCORRO

PENNY ROAD
MCARTHUR ST FIESTA CARNIVAL
SOCORRO

PENNY'S ELECTRONICS & GEN MERCHANDISE
GEN ARANETA AVE
SOCORRO

PEOPLE'S CHOICE
GEN MALVAR ST QUEZON ARCADE
SOCORRO

PEOPLE'S SPORTING GOODS & MERCHANDISING
GEN MALVAR ST QUEZON ARCADE
SOCORRO

PEPCAR MARKETING
756 A11 TANDANG SORA AVE
MATANDANG BALARA

PEPING'S STORE
21 LIZARDO ST
DIOQUINO ZOBEL

PEREGRINA B DECENA CALTEX GASOLINE STN
NEW YORK COR ANNAPOLIS STS
E. RODRIGUEZ

PEREZ WHOLESALE & RETAIL
2028 STO DOMINGO COR SAN SIMON
MATANDANG BALARA

PERFECTION POULTRY SUPPLY
720 EDSA
E. RODRIGUEZ

PET LAND
3 TIMOG AVE R & H BLDG
SILANGAN

PETALS & TWIGS
ALI MALL BLDG
SOCORRO

PETROLEUM TRADER
MIAMI COR AURORA BLVD
SILANGAN

PHARCHEM LABORATORY INC
1468 QUEZON AVE
SILANGAN

PHIL ASIA TRADING
BLOCK 27 LOT 17
MATANDANG BALARA

PHIL HAND TRADING
110 E GARCIA ST
E. RODRIGUEZ

PHILIP NATIVE PRODUCT
FARMERS GARDEN PLAZA
SOCORRO

PHILTECH MARKETING CORP
7 TIMOG AVE ESTUAR BLDG RM 4010
SILANGAN

PHOTOMART KAMERA WORLD
17 GEN ROXAS ST NEW FRONTIER BLDG
SOCORRO

PICASSO
MARIKINA SHOE EXPO
SOCORRO

PIDA'S HANDICRAFT
KALAYAAN B
MATANDANG BALARA

PILVER ENTERPRISES
704 TANDANG SORA AVE
MATANDANG BALARA

PINEDA BICYCLE STORE
373 P TUAZON ST
MARILAG

PINEWOOD BETAMAX SALES & RENTALS
149 E GARCIA ST
E. RODRIGUEZ

PIONEER ENTERPRISE
945 AURORA BLVD
MANGGA

PIONEER ENTERPRISES
945A AURORA BLVD
SILANGAN

PLANT FARM
COMMONWEALTH AVE TITA JUNES COMPD
MATANDANG BALARA

PLANTS & PLANTERS
FARMERS GARDEN PLAZA
SOCORRO

PLAZA FAIR
GEN MALVAR ST COR GEN AGUINALDO ST
SOCORRO

PLAZA MERCHANDISING
GEN MALVAR ST QUEZON ARCADE
SOCORRO

POLICARPIO SSARI STORE
761 TANDANG SORA AVE
MATANDANG BALARA

POLLY'S STORE
285 KATIPUNAN AVE
LOYOLA HEIGHTS

PONTANAR LYDIA'S PLANT SHOP
CALDERON COMPD
MATANDANG BALARA

PONY AUDIO CENTER
GEN ARANETA AVE
SOCORRO

POPONG'S STORE
24 TECSON ST
VILLA MARIA CLARA

PORCIUNCULA ENTERPRISES
41 NARRA ST
CLARO

PORTUGAL'S RTW
GEN MALVAR ST QUEZON ARCADE
SOCORRO

POSADAS SSARI STORE
775 TANDANG SORA AVE
MATANDANG BALARA

POWER HOUSE INDUSTRIAL SUPPLY
4 SESSION RD
SOCORRO

POWERLIFT COMMERCIAL
3 CAMBRIDGE S & A BLDG
E. RODRIGUEZ

POYAWAN JAIME JUNK SHOP
46A DELA PAZ ST
MATANDANG BALARA

WHOLESALE AND RETAIL TRADE

R T Y CONSOLIDATED SUPPLY
561B DON M MARCOS AVE
MATANDANG BALARA

R'R SANTOS COIN SHOP
AURORA SHOPPING LANE 3 STALL 10
SOCORRO

RABIEN PHARMACY
756 A4 TANDANG SORA AVE
MATANDANG BALARA

RADA'S STORE
AREA I LUZON AVE
MATANDANG BALARA

RADIX MARKETING & PROMOTION
88 KAMIAS RD
EAST KAMIAS

RADLEY'S GENERAL MERCHANDISE
FILINVEST I
MATANDANG BALARA

RAF-RAF STORE & RICE DEALER
K 10 ST
EAST KAMIAS

RAFFINEE
MARIKINA SHOE EXPO
SOCORRO

RAINBOW PHOTO SUPPLY
GEN ROMULO ST FIESTA CARNIVAL BLDG
SOCORRO

RAJAH MATANDA STORE
5D RAJAH MATANDA ST
BAYANIHAN

RAMCAR INC
44A COMMONWEALTH AVE TITA JUNE'S COMPD
MATANDANG BALARA

RAMIRES STORE
262 J P RIZAL ST
MASAGANA

RAMOS MARKETING
36 ALMON ST
CLARO

RAMOS SSARI STORE
9 ST MARY ST
E. RODRIGUEZ

RAND MARKETING CORP
937 AURORA BLVD
MANGGA

RANDAL
MARIKINA SHOE EXPO
SOCORRO

RANDAL SHOES
MARIKINA SHOE EXPO STALL 23
SOCORRO

RE-B RTW
GEN ARANETA ST QUEZON ARCADE
SOCORRO

REA SSARI STORE
19 IMPERIAL ST
E. RODRIGUEZ

REACH TRADING
1318 QUEZON AVE REZA BLDG RM 303
SILANGAN

REAL GAS MARKETING CORP
154 15TH AVE
SAN ROQUE

REBECCA STORE
89N ZUZUARIGUE ST
MATANDANG BALARA

RED RIBBON BAKE SHOP
GEN ARANETA AVE
SOCORRO

REDDI GAS SHELLANE
22 KAMIAS RD
WEST KAMIAS

REE GENERAL MERCHANDISE
41D 15TH AVE
SOCORRO

REEMAR COMMERCIAL
7 A SCT BORROMEO ST
SILANGAN

REGGIE'S RTW & GENERAL MERCHANDISE
ALI MALL BLDG 1ST FLR
SOCORRO

REGINA STORE
SITIO 3
MATANDANG BALARA

REM GENERAL MERCHANDISE
193 P TUAZON ST
MARILAG

REMEDIOS RTW
9 B F RD
MATANDANG BALARA

REMPSON
878 AURORA BLVD
SOCORRO

RESAW LUMBER
2 ZUZUAREGUE ST
MATANDANG BALARA

RESEARCH MASTERS
EDSA MEDALLA BLDG RM 603
SOCORRO

RESOURCE FUSION ENTERPRISES (LKC)
247 P TUAZON BLVD COR 15TH AVE
SOCORRO

REYNER'S TOY BALLOONS
25 14TH AVE
SOCORRO

REX-RIA AMOR
GEN ARANETA ST QUEZON ARCADE
SOCORRO

REY JUNK SHOP
251 SAN LORENZO RUIZ
MATANDANG BALARA

REY-ANN'S
GEN MALVAR ST QUEZON ARCADE
SOCORRO

REYANN'S RTW
GEN MALVAR ST QUEZON ARCADE
SOCORRO

REYES ESA STORE
CENTER AVE FARMERS MKT
SOCORRO

REYES FRESH EGGS
23 SESSION RD
SOCORRO

REYES GROCERY
CENTER AVE FARMERS MKT
SOCORRO

REYES SSARI STORE
89 IMPERIAL ST
E. RODRIGUEZ

REYES STORE

ESCOPA I

REYMAR ENTERPRISES
80 ANONAS COR BIGNAY ST
QUIRINO 2-B

REYNAN SSARI STORE
515 BONI SERRANO
SAN ROQUE

REYNER'S TOY BALLONS
286 J P RIZAL ST
MASAGANA

RHODORA'S GIFT SHOP
8A NARRA ST
DUYAN-DUYAN

RICASA MARKETING
26B D SILANG ST
DIOQUINO ZOBEL

RICCIONE
ALI MALL BLDG 1ST FLR
SOCORRO

RICHEST MERCHANDISE
GEN MALVAR ST QUEZON ARCADE
SOCORRO

RICHLINE GARMENTS
GEN MALVAR ST QUEZON ARCADE
SOCORRO

RICHMAN
GEN MALVAR ST NEW FRONTIER BLDG
SOCORRO

RICOLA'S STORE
EDSA L MKT
WEST KAMIAS

RILLO BONIFACIO RICE RETAILER
CENTER AVE FARMERS MKT
SOCORRO

RIO GRANDE MINI GROCERY
191 KALANTIAW ST
TAGUMPAY

RISE AGAIN RTW
GEN ARANETA ST QUEZON ARCADE
SOCORRO

RITZ THRIFT HOUSE
FARMERS BARGAIN CTR BLOCK L
SOCORRO

RIVAS ENTERPRISES
710 EDSA
E. RODRIGUEZ

RIVERA EMMA SERVICE CENTER
110 EDSA CUBAO
EAST KAMIAS

RO-LYNOR
MARIKINA SHOE EXPO
SOCORRO

ROADSIDE ENTERPRISES
COMMONWEALTH AVE
MATANDANG BALARA

ROBERTO'S STORE
21 TAMBLOT ST
DIOQUINO ZOBEL

ROBLES ROCELYN GENERAL MERCHANDISE
GEN ARANETA ST
SOCORRO

ROCA'S GENERAL MERCHANDISE
P TUAZON BLVD
SOCORRO

ROCEFEE TRADING
175 KATIPUNAN AVE
BAYANIHAN

RODEL ENTERPRISES
DON M MARCOS AVE
MATANDANG BALARA

ROIDT
SCT BORROMEO ST NATL BOOKSTORE BLDG
SILANGAN

ROLLIE'S INTERNATIONAL
44 ANONAS ST
QUIRINO 2-B

ROLOF TRADE CO
48 COMMONWEALTH AVE
MATANDANG BALARA

ROMAN FURNITURE
1009 AURORA BLVD
DUYAN-DUYAN

ROMAR'S RTW
GEN MALVAR ST QUEZON ARCADE
SOCORRO

ROMEO DUNA RICE DEALER
736 EDSA
WEST KAMIAS

ROMILL PHARMACY
66 KATIPUNAN AVE
BLUE RIDGE A

RONA'S BOUTIQUE
GEN ROXAS AVE
SOCORRO

RONNIES SSARI STORE
26 MAIN COR 5TH
SOCORRO

ROQUE RUBEN SHELL STATION
939 QUIRINO HWAY
DIOQUINO ZOBEL

ROSALES ISIDRO RICE DEALER
KATIPUNAN MKT
LOYOLA HEIGHTS

ROSALEZ STORE
44 RAJAH MATANDA ST
MILAGROSA

ROSALYN RUIZ
AURORA SHOPPING LANE 1 STALL 9
SOCORRO

ROSARIO'S GENERAL MERCHANDISE
6 J P RIZAL
MARILAG

ROSE LAMPS & GENERAL MERCHANDISING
247 P TUAZON BLVD COR 15TH AVE
SOCORRO

ROSE PHARMACY
957 AURORA BLVD
QUIRINO 3-A

ROSELAND STORE
46A A LUNA ST COR CASTILLO ST
BAGUMBUHAY

ROSIE STORE
190 KATIPUNAN AVE
BAYANIHAN

ROWENA'S BAKERY & SSARI STORE
45 LAURA ST PUROK 4 AREA 5
MATANDANG BALARA

ROXY ENTERPRISES
EDSA VILA BLDG RM 202
SOCORRO

ROY BALLOONS
52 14TH AVE
SOCORRO

ROYAL JUNK SHOP
77 NEW YORK COR ST MARY ST
E. RODRIGUEZ

RUBISAN TRADING
37D TIMOG AVE
SILANGAN

RUBY LYN'S STORE
21 PURDUE ST
E. RODRIGUEZ

RUEDAS BAKERY & STORE
91 SAN L RUIZ ST
MATANDANG BALARA

RUFINO BICYCLE STORE & GENERAL MDSE
246 P TUAZON BLVD
SOCORRO

RUIZ TERESITA CALTEX STATION
AURORA BLVD
MANGGA

RUSTAN COMMERCIAL CORP
ARANETA CENTER
SOCORRO

RUSTAN SUPERSTORE
ARANETA CENTER
SOCORRO

RUSTY LOPEZ FOR MEN
ALI MALL BLDG
SOCORRO

RUZAIRO SSARI STORE
109 J P RIZAL ST
MILAGROSA

S F NAGUIAT ENTERPRISES INC
26 KATIPUNAN RD
WHITE PLAINS

S H VARIETY STORE
112 C E GARCIA ST
E. RODRIGUEZ

S K DERMA CARE BEAUTY CENTER
GEN MCARTHUR AVE S M ARCADE
SOCORRO

S M SHOEMART
GEN MCARTHUR AVE
SOCORRO

S R B GENERAL MERCHANDISE
GEN MALVAR ST QUEZON ARCADE
SOCORRO

S R FAMILY STORE
K 7 ST
EAST KAMIAS

S R T DRUG
GEN MC ARTHUR AVE FARMERS MKT
SOCORRO

S T VIRVAN MASONRY
252C DON M MARCOS AVE
MATANDANG BALARA

SALEM MOLACO
AURORA SHOPPING LANE 1 STALL 6 & 7
SOCORRO

SALONGA MUSIC & SPORTS SHOP
TIMES SQUARE ST RUSTAN'S BLDG
SOCORRO

SALVACION STORE
237 J P RIZAL ST
BAYANIHAN

SAM'S SHOES
GEN ROMULO ST
SOCORRO

SAN JOSE ANNABEL SLIPPERS
736 EDSA
WEST KAMIAS

SAN JOSE STORE
49 TAMBLOT ST
DIOQUINO ZOBEL

SAN MIGUEL SWEETS
333 KATIPUNAN AVE
LOYOLA HEIGHTS

WHOLESALE AND RETAIL TRADE

SIMPAUCO STORE
276 P TUAZON ST
MARILAG

SINAGLAHI CREATIVE CENTER
130 13TH AVE
SOCORRO

SINGER R M M MARKETING
GEN MC ARTHUR AVE FARMERS MKT
SOCORRO

SLIM
137 GEN MALVAR ST
SOCORRO

SMILEY'S GIFT SHOP
SCT BORROMEO ST
SILANGAN

SMITH BROS CORP
GEN SANTOS ST DONA CONSOLACION BLDG
SOCORRO

SOLAR AIR PRODUCTS CO
16D MOLAVE ST
QUIRINO 3-A

SOLEDAD STORE
7 RAJAH MATANDA ST
BAYANIHAN

SOLIMAN SHOES
MARIKINA SHOE EXPO
SOCORRO

SOLIMAN STORE
414 P TUAZON ST
MILAGROSA

SOLIMAN STORE
32 D SILANG ST
DIOQUINO ZOBEL

SOLIMANN SHOES
MARIKINA SHOE EXPO STALL 42
SOCORRO

SOLIS ELENA PETRON GASOLINE STATION
KATIPUNAN RD COR PANSOL ST
PANSOL

SORIANO SSARI STORE
45 MONTREAL ST
E. RODRIGUEZ

SORIANO STORE
26 1ST CAMARILLA
SAN ROQUE

SPADE PHARMACEUTICALS INC
1438 QUEZON AVE
SILANGAN

SPHERE PARTS
22 SALALILLA ST
MILAGROSA

SPINCER R T W
38 STANFORD ST
E. RODRIGUEZ

SPIRIT & COLDCUTS
SCT BORROMEO ST NATL BOOKSTORE BLDG
SILANGAN

SPORTO
ALI MALL BLDG
SOCORRO

SPORTS HOUSE
ALI MALL BLDG
SOCORRO

ST BERNADETTE PHARMACY
HIGH LAND DRIVE
MILAGROSA

ST F ASISSI DRUG
12 J P RIZAL ST
MARILAG

ST PATRICK COMMERCIAL
24 STANDFORD ST
SOCORRO

ST PATRICK COMMERCIAL
ALI MALL BLDG
SOCORRO

ST PATRICK COMMERCIAL
875 AURORA BLVD
SOCORRO

ST PAUL MEDIA CENTER
AURORA BLVD N S M C BLDG
E. RODRIGUEZ

ST. VINCENT CANDLES
960 AURORA BLVD
BAGUMBUHAY

STA URSULA FURNITURE
262 P TUAZON BLVD
SAN ROQUE

STARR IT
GEN ROXAS ST NEW FRONTIER BLDG
SOCORRO

STEVE TRADING
GEN MALVAR ST QUEZON ARCADE
SOCORRO

STO NINO CATHOLIC HOUSE INC
ALI MALL BLDG 1ST FLR
SOCORRO

STO NINO DRUG STORE
BLOCK 2 LOT 15
MATANDANG BALARA

STORK
MARIKINA SHOE EXPO
SOCORRO

STRIDE
AURORA BLVD AURORA TOWER 9TH FLR
SOCORRO

SUCCESS UNLIMITED ENTERPRISES
EDSA MEDALLA BLDG RM 604
SOCORRO

SUN-X
GEN ROMULO AVE AUTO CENTRO COMPD
SOCORRO

SUNDIAL PLAZA
ALI MALL BLDG
SOCORRO

SUNNY SIDE
E RODRIGUEZ SR BLVD VIOLAGO MKT
SOCORRO

SUNSHINE BOUTIQUE
SCT BORROMEO COR PANAY AVE
SILANGAN

SUNVILLE INC
201 E RODRIGUEZ SR BLVD
SOCORRO

SUPERFOOD GROCERY
1012 AURORA BLVD
MARILAG

SUPERIOR COMMODITIES & SVCS INTERNATL
EDSA MEDALLA BLDG RM 102
SOCORRO

SUPERWHEELS MERCHANDISING
933C AURORA BLVD
SILANGAN

SUPREME EMPORIUM
GEN MALVAR ST NEW FRONTIER BLDG
SOCORRO

SUSAN'S GENERAL MERCHANDISE
CENTER AVE FARMERS MKT
SOCORRO

SWEET DESIRE SHOES
MARIKINA SHOE EXPO STALL 38
SOCORRO

SYLVIA SANTOS INC
ALI MALL BLDG
SOCORRO

SYMPHONY TRADING POST
96 IMPERIAL ST
E. RODRIGUEZ

SYVEL'S DEPARTMENT STORE
GEN ROMULO ST
SOCORRO

T N HUSKY INDUSTRIAL & PAINT CENTER
296 P TUAZON BLVD
SAN ROQUE

T R D ENTERPRISES
EDSA MEDALLA BLDG
SOCORRO

T R G PAINT CENTER
75 15TH AVE
SOCORRO

TAGYAM STORE
7 ALVAREZ ST
VILLA MARIA CLARA

TAKA DRUG STORE
64 ANONAS ST
QUIRINO 2-B

TAKA TRADING PHILS
64 ANONAS ST
QUIRINO 2-B

TAMARAW UPHOLSTERY SHOP
61 ST MARY NEW YORK ST
E. RODRIGUEZ

TAMBULI PHIL
RUSTAN'S SUPERSTORE BLDG
SOCORRO

TAN CALTEX STATION
337 B SERRANO AVE COR KATIPUNAN RD
BAYANIHAN

TAN CHO CHING BAKERY SUPPLY
34 MOLAVE ST
QUIRINO 3-A

TANDANG SORA POULTRY SUPPLY
3 B F RD
MATANDANG BALARA

TAYAM PRIMITIVO STORE
81M MAPAGMAHAL ST
ESCOPA III

TEENMARK APPLIANCES INC
247 P TUAZON BLVD COR 15TH AVE
SOCORRO

TEJERERO CLETO STORE
62 EVANGELISTA ST
BAGUMBUHAY

TELA PLAZA
GEN SANTOS ST DONA CONSOLACION BLDG
SOCORRO

TEMPLE GODDESS
10C KAMIAS RD
WEST KAMIAS

TENEMARK APPLIANCES
80 KAMIAS RD
EAST KAMIAS

TEOVY'STO
AURORA SHOPPING LANE 1 STALL 8
SOCORRO

TERESITA CHEE STORE
6CT BORROMEO COR PANAY AVE
SILANGAN

TERRY'S SERVICES
3 TIMOG AVE R G H BLDG
SILANGAN

TESORO'S NATIVE PRODUCTS
ALI MALL BLDG
SOCORRO

TETRA PET SHOP
49 TIMES SQUARE ST
SOCORRO

THERESE VARIETY STORE
89 18TH AVE
SAN ROQUE

THINK GREEN PLANT CENTER
FARMERS GARDEN PLAZA
SOCORRO

THREE J'S LUISITA
ALI MALL BLDG
SOCORRO

THRIFTY AGRICULTURAL SUPPLY
DON M MARCOS AVE
MATANDANG BALARA

THRILLS
GEN MALVAR ST QUEZON ARCADE
SOCORRO

TIMES PIECE SERVICE CENTER
GEN ROMULO ST RUSTAN'S BLDG
SOCORRO

TIMOG PAINT CENTER
TIMOG AVE
SILANGAN

TIP TOP PIZZA
AURORA BLVD
E. RODRIGUEZ

TITA VICK'S STORE
K 9 ST
EAST KAMIAS

TITA'S STORE
33 B SERRANO AVE
BAYANIHAN

TITA'S STORE
124 13TH AVE
SOCORRO

TOBY'S SPORTS & HOBBIES
18 GEN ROXAS ST NEW FRONTIER BLGD
SOCORRO

TOLEDO RICE RETAILER
2 K-10TH ST
WEST KAMIAS

TOLEDO STORE
LUZON AVE AREA 8
MATANDANG BALARA

TOM'S SHOE STORE
135 GEN MALVAR ST
SOCORRO

TOMAS EVELYN DRY GOODS
1 K-10TH ST
WEST KAMIAS

TOMMY LANE
GEN MALVAR ST QUEZON ARCADE
SOCORRO

TOP GRADE
561C DON M MARCOS AVE
MATANDANG BALARA

TORREFIEL SSARI STORE
SITIO I
MATANDANG BALARA

TRADE PHIL CO LTD
678 EDSA MAYA BLDG
E. RODRIGUEZ

TRADE WAY APPLIANCES INC
ALI MALL BLDG 1ST FLR
SOCORRO

TRANS ASIA RESOURCES INC
1318 QUEZON AVE REZA BLDG RM 307
SILANGAN

TREBEL
ALI MALL BLDG 2ND FLR
SOCORRO

TRIAD INDUSTRIAL COMMODITIES INC
ALI MALL BLDG BASEMENT
SOCORRO

TRIPLE A
ALI MALL BLDG
SOCORRO

TROPICAL DRUG STORE
SCT BORROMEO ST
SILANGAN

TROPICAL FOODMART
6CT BORROMEO COR PANAY AVE
SILANGAN

TROPICAL HUT SUPERMART
SCT BORROMEO ST
SILANGAN

TRUST COMMERCIAL
GEN MALVAR ST
SOCORRO

TUAZON STORE
35A AGUHO ST
CLARO

TUCAY SSARI STORE
LUZON AVE AREA I
MATANDANG BALARA

TUDIELUD VARIETY STORE
3F ANONAS ST
QUIRINO 3-A

TY HELENA GENERAL MERCHANDISE
CENTER AVE FARMERS MKT
SOCORRO

UNI GOLD GIFT SHOPPE
1 AURORA SHOPPING LANE 2 STALL 1
SOCORRO

UNILINE ENTERPRISES
AURORA BLVD AURORA TOWER 10TH FLR
SOCORRO

UNIQUE FASHION & GENERAL MERCHANDISE
CAMP AGUINALDO CONCESSIONAIRE AREA
CAMP AGUINALDO

UNIQUE JEWELS
43 TIMES SQUARE ST FIESTA CARNIVAL
SOCORRO

UNITRADE ENTERPRISES LABELLE SANYO
1913 KATIPUNAN AVE
BAYANIHAN

UNIVERSAL COLOR PAINT & HARDWARE
598D EDSA VILLA BLDG
SOCORRO

UNIWIDE SALES CENTER
E RODRIGUEZ JR AVE
UGONG NORTE

UNIWIDE SALES INC
GEN SANTOS ST UNIWIDE BLDG
SOCORRO

WHOLESALE AND RETAIL TRADE

WEALTHRICH ALUMINUM
917C AURORA BLVD
SILANGAN

WEENA'S
GEN ROMULO ST
SOCORRO

WEINSTEIN BROTHERS PIANO MFG INC
937 AURORA BLVD
SILANGAN

WEN PAUL HEALTH PRODUCT
ALI MALL BLDG BASEMENT
SOCORRO

WESTERN MARKETING CORP
CENTER AVE FARMERS MKT
SOCORRO

WESTERN MARKETING CORP
178 P TUAZON BLVD COR 8TH AVE
SOCORRO

WHITE DOVE GENERAL MERCHANDISING
1013 AURORA BLVD
DUYAN-DUYAN

WHITE PLAINS MINIMART
KATIPUNAN RD COR PINESVILLE ST
WHITE PLAINS

WHOLESALE RTW
14 TINDALO ST
QUIRINO 3-A

WILLIAM MINI MART
5 MOLAVE ST
QUIRINO 3-A

WINDORE ALUMINUM TRADING
107 XAVIERVILLE AVE
LOYOLA HEIGHTS

WINE AVENUE
27TH TIMOG AVE
SILANGAN

WONDERBIKE CENTER OF MAKATI
935 AURORA BLVD
MANGGA

WORLD OF SHELLS
ALI MALL BLDG
SOCORRO

YAKULT MARKETING CORP
247 P TUAZON BLVD COR 15TH AVE
SOCORRO

YAMAHA
TIMES SQUARE ST RUSTAN'S BLDG
SOCORRO

YAMBAO JESS RICE RETAILER
CENTER AVE FARMERS MKT
SOCORRO

YOL-WIN GENERAL MERCHANDISE
GEN MALVAR ST QUEZON ARCADE
SOCORRO

YOU & I
ALI MALL BLDG 2ND FLR
SOCORRO

YUMIBEL STORE
EDSA L MKT
WEST KAMIAS

YVONNE'S
ALI MALL BLDG 2ND FLR
SOCORRO

ZAFRA'S STORE
15K KAMIAS RD
WEST KAMIAS

ZARAGOSA ENTERPRISES
948 AURORA BLVD
MANGGA

ZENCO FOOTSTEPS
3F GEN ROMULO ARCADE
SOCORRO

ZENY'S MONEY CHANGER & GIFT SHOP
FARMERS BARGAIN CTR BLOCK J
SOCORRO

ZENY'S STORE
35 YALE ST
E. RODRIGUEZ

ZOOM APPLIANCES CORP
ALI MALL BLDG 1ST FLR
SOCORRO


METROPOLITAN
POLICE
FORCE
NORTHERN POLICE DISTRICT
CRISIA

DISTRICT IV

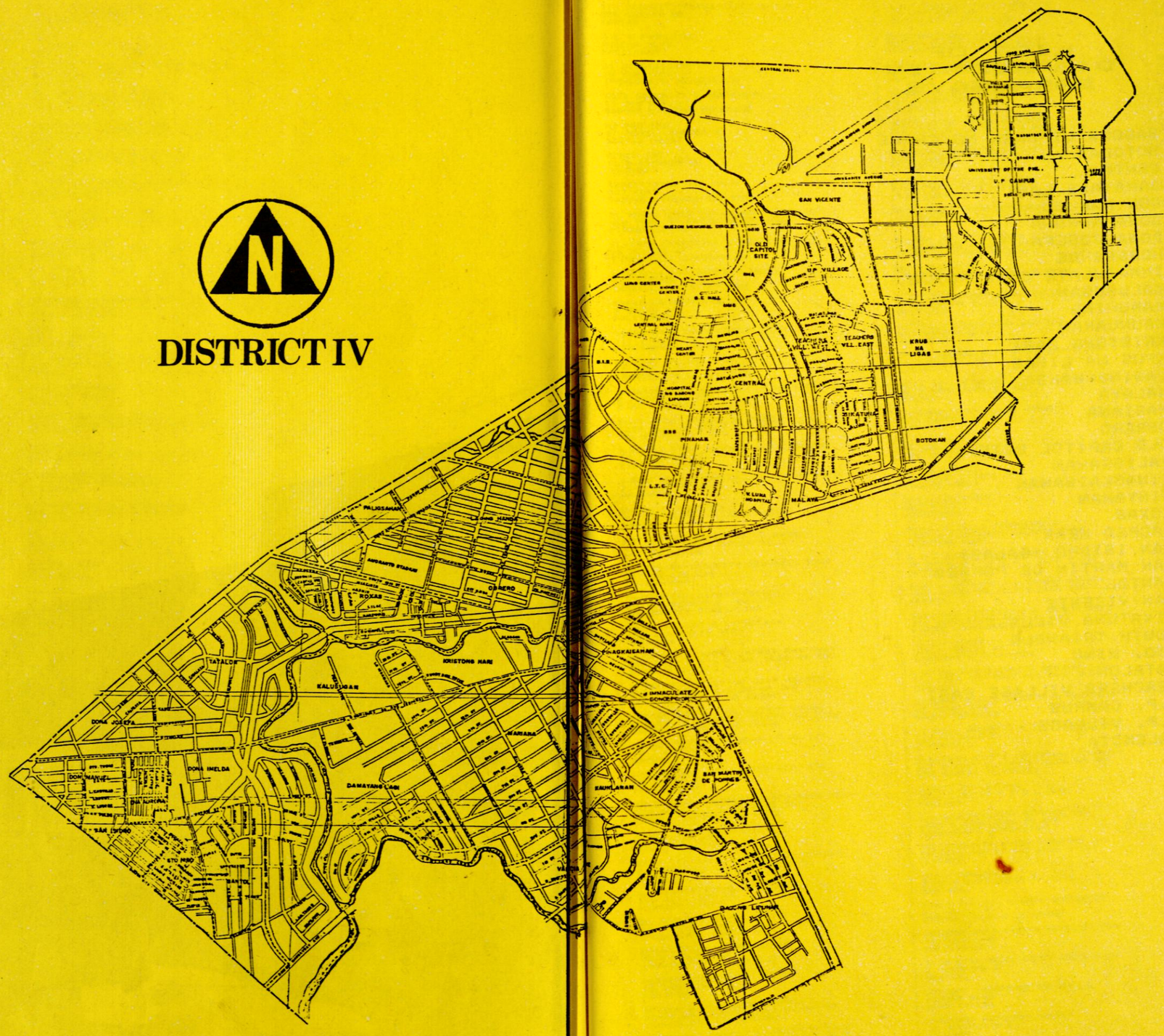
N
UNIVERSITY OF THE PHIL. U.P. CAMPUS
SAN VICENTE
QUEZON MEMORIAL CIRCLE
OLD CAPITOL SITE
U.P. VILLAGE
LIWA CENTER
G.C. HALL
CENTRAL
TEACHERS VILL. WEST
TEACHERS VILL. EAST
KRUS NA LIGAS
HEART CENTER
PINAHAN
BOTOCAN
MALAYA
V. LUNA HOSPITAL
PALIGSAHAN
MAHARLIKA
MATANDANG BALARA
OBRERO
KOKAS
TATALON
KRISTONG HARI
KALUSUGAN
DONA JOSEFA
DONA IMELDA
DONA NATIVIDAD
DONA NORMA
SAN ISIDRO
STO. NIÑO
SANTOL
DAMAYANG LAGI
KARIANA
PAGKAISAHAN
INMACULATE CONCEPCION
KAUNLARAN
SAN MARTIN DE PORRES

LIST OF DISTRICT IV BARANGAYS

BAGONG LIPUNAN NG CRAME
BOTOCAN
CENTRAL
DAMAYANG LAGI
DON MANUEL
DONA AURORA
DONA JOSEFA
HORSESHOE
IMMACULATE CONCEPCION
KALUSUGAN
KAMUNING
KAUNLARAN
KRISTONG HARI
KRUS NA LIGAS
LAGING HANDA
MALAYA
MARIANA
OBRERO
OLD CAPITOL SITE
PALIGSAHAN
PINAGKAISAHAN
PINYAHAN
ROXAS
SACRED HEART
SAN ISIDRO (GALAS)
SAN MARTIN DE PORRES
SANTOL
SAN VICENTE
SIKATUNA VILLAGE
SOUTH TRIANGLE
STO. NINO
TATALON
TEACHERS VILLAGE EAST
U.P. CAMPUS
U.P. VILLAGE
VALENCIA

AGENCIES

7TH SECURITY INVESTIGATION SVC
55B KAMIAS RD
KAMIAS

A B M PROMOTION
AURORA BLVD
KAUNLARAN

A1 ADVERTISING
18 NEW YORK ST
IMMACULATE CONCEPCION

ACME SECURITY & MANPOWER
4B 2ND AVE
BAGONG LIPUNAN NG CRAME

AD PRO INC
84 SCOUT LUMBAGA ST
SACRED HEART

ADMIX INC
26 N DOMINGO ST
VALENCIA

ADVERTISING ADD HOUSE
507 EDSA
BAGONG LIPUNAN NG CRAME

AL WOSTA PHIL MAN POWER SERVICES
NEW YORK ST CATALINA RM 208B
PINAGKAISAHAN

ALAKDAN DETECTIVE & SECURITY AGCY
25 DENVER ST
IMMACULATE CONCEPCION

AMERICAN EMPLOYMENT AGENCY
819 AURORA BLVD
IMMACULATE CONCEPCION

ARAMBULO ADVERTISING
5 SOUTH AA
PALIGSAHAN

ASSOCIATED MAINTENANCE CORP
117 V LUNA RD EXT
SIKATUNA VILLAGE

AU-FAIT TALENT VESI
4C NEW YORK ST
IMMACULATE CONCEPCION

BERNARDINO'S EMPLOYMENT AGENCY
E RODRIGUEZ AVE
DONA JOSEFA

BLUE BERET SECURITY AGENCY
1258 QUEZON AVE B R B BLVD RM 304
PALIGSAHAN

BUGARIN PROT INVGN & SCTY AGENCY
27 CHICAGO ST
PINAGKAISAHAN

BUHAY SCTY & PROTECTIVE AGENCY INC
708E AURORA BLVD
VALENCIA

CAMELIA SECURITY
AURORA BLVD MARIWASA BLDG
MARIANA

CAPISTRANO ADVERTISING AGENCY
24 SCOUT FUENTEBELLA ST
LAGING HANDA

CAPRICORN SECURITY SERVICES CORP
327 QUEZON AVE
PALIGSAHAN

CARMEN EMPLOYMENT AGENCY
2021 E RODRIGUEZ SR AVE
IMMACULATE CONCEPCION

CATALINA SECURITY AGENCY
154 G ARANETA AVE
TATALON

CIBM INTL EXPORT IMPORT MANPOWER
631 EDSA R & G TIRAL BLDG RM 303
SOUTH TRIANGLE

CITIZEN PROTECTIVE SCTY AGENCY
579 EDSA R D A BLDG RM 308
BAGONG LIPUNAN NG CRAME

COMMERCIAL & INDL INVEST AGENCY
365 COL B SERRANO BALDOVINO BLDG
BAGONG LIPUNAN NG CRAME

CONDOR SECURITY SERVICE CENTER
18 T GENER ST
KAMUNING

CORINTHIAN INTEGRATED SCTY INC
27 ROCES AVE
PALIGSAHAN

CP CHAVEZ PROTECTIVE SERVICES INC
579 EDSA R D A BLDG RM 303
BAGONG LIPUNAN NG CRAME

CROSS FOUNDATION AGENCY
160 PANAY AVE
SOUTH TRIANGLE

DEER SECURITY & DETECTIVE AGENCY
E RODRIGUEZ BLVD PUZON BLDG
MARIANA

E M ADVERTISING SERVICES
19B NEW YORK ST
PINAGKAISAHAN

EL TORO SECURITY AGENCY
84 F MANALO ST
IMMACULATE CONCEPCION

EPIC SECURITY AGENCY INC
82 F MANALO ST
IMMACULATE CONCEPCION

FEDERAL DETECTIVE AGENCY
95 KAMUNING RD
KAMUNING

GEOSON'S PLACEMENT AGENCY
MONTE DE PIEDAD COR LANTANA ST
IMMACULATE CONCEPCION

GREENVIEW INVEST & SECURITY AGCY
6 NEW YORK ST CYNTHIA MARIE BLDG
IMMACULATE CONCEPCION

HONEST WATCHMAN SECURITY AGENCY
579 EDSA R D A BLDG RM 210
BAGONG LIPUNAN NG CRAME

I R A SECURITY AGENCY
30 MONTE DE PIEDAD ST
IMMACULATE CONCEPCION

LAWIN SECURITY SERVICES INC
10B NEW YORK ST
IMMACULATE CONCEPCION

MARKMAN ADVERTISING
BALETE DRIVE F S M G BLDG
MARIANA

MASADA SECURITY AGENCY
E RODRIGUEZ BLVD PUZON BLDG
MARIANA

MAYON SECURITY AGENCY
704 AURORA BLVD
VALENCIA

MERTZ ADVERTISING & MARKETING
NEW YORK ST CATALINA BLDG RM 306
PINAGKAISAHAN

MILESTON ADVERTISING INC
1258 QUEZON AVE B R B BLDG RM 30
PALIGSAHAN

MUTUAL EMPLOYMENT CENTER
828 AURORA BLVD
KAUNLARAN

NATIONWIDE SECURITY AGENCY
737 AURORA BLVD
MARIANA

NAVIGATION PHILS CREW & MAN INC
4 MANHATTAN ST DON APRON BLDG
IMMACULATE CONCEPCION

ODIN SECURITY
139 MALAKAS ST RAQUEL BLDG RM 204
CENTRAL

P F C MOTORSHIP AGENCIES INC
708F AURORA BLVD
VALENCIA

PACIFIC SEAMEN SERVICES INC
690 AURORA BLVD
VALENCIA

PATRI RECRUITMENT & PLACEMENT SVC
26 MARUNONG ST
CENTRAL

PHIL SCT VETERANS SCTY/INVGN AGCY
82 E RODRIGUEZ SR AVE
AURORA

PIMENTEL EMPLOYMENT AGENCY
737 AURORA BLVD
MARIANA

R & P ADS
75 BANAHAW ST
SAN MARTIN DE PORRES

R J R AGENCY
82 SCOUT GANDIA ST
LAGING HANDA

RELIANCE GROUP
603 EDSA
KAUNLARAN

ROLLING HILLS RECRUITMENT
1427 E RODRIGUEZ SALOMON BLDG
KRISTONG HARI

S S C RECRUITING AGENCY
26 MATALINO ST E C C BLDG S 336
CENTRAL

SAFETY WATCHMAID & INVEST AGENCY
125 KAMIAS RD WILVIC BLDG 2ND FLR
MALAYA

SANDIGAN PROTECTIVE & INVEST AGCY
579 EDSA R D A BLDG RM 201
BAGONG LIPUNAN NG CRAME

SAVIOR SECURITY AGENCY
101 P TUAZON ST
SAN MARTIN DE PORRES

SIR GALAHAD SECURITY SERVICE INC
768 EDSA COR EAST AVE LDCI BLDG
PINAHAN

SPARTAN SCTY & DETECTIVE AGCY INC
42 BOHOL AVE
SOUTH TRIANGLE

ST PAUL SECURITY & INVGN AGCY INC
123 MALAKAS ST
CENTRAL

SUBURBAN SCTY & INVESTIGATION SVCS
607 E EDSA ELIZABETH BLDG RM 207
SAN MARTIN DE PORRES

SURETY EMPLOYMENT
BALETE DRIVE F S M G BLDG
MARIANA

TAMARAW SECURITY SERVICE INC
1853 E RODRIGUEZ SR AVE
IMMACULATE CONCEPCION

TOP SECURITY & GEN SERVICES INC
26 MATALINO ST ECC BLDG S 104
CENTRAL

TOTAL MANPOWER
AURORA BLVD MARIWASA BLDG
MARIANA

TOWER INVESTN & SCTY SPECIALIST
4 LIBERTY AVE
BAGONG LIPUNAN NG CRAME

TRIDENT ELEX SYSTEM SERVICES CORP
43 ROCES AVE
PALIGSAHAN

TWIN STAR PROFL PROTV SECTY AGCY
3 MARUNONG ST
CENTRAL

UPRIGHT INSURANCE AGENCY INC
AURORA BLVD
DONA IMELDA

VANGUARD WATCHMAN AGENCY
35 MAUNAWAIN ST
PINAHAN

VANGUARD WATCHMAN AGENCY
76 V LUNA RD
MALAYA

VETERANS PHILS SCOUT
1130 QUEZON AVE
PALIGSAHAN

VIRMAX INTEGD SVCS O'SEASHIPMENT
125 SCT RALLOS ST
SACRED HEART

AGRI., FISHERY & FORESTRY

APPLIED AGRI SYSTEM
1610 QUEZON AVE TRIUMPH BLDG
SOUTH TRIANGLE

DRAGON CHICKS
358 E RODRIGUEZ SR AVE
URDRA

FILIPINAS PEST CONTROL
NEW YORK ST CATALINA BLDG RM 312
PINAGKAISAHAN

FUJI TRIUMPH AGRI INDUSTRIAL CORP
1610 QUEZON AVE TRIUMPH BLDG
SOUTH TRIANGLE

PACIFIC INTEG RES ON AGRIBUSINESS
4F MAGALANG ST
CENTRAL

R G C PEST EXTERMINATOR
75A F MANALO ST
PINAGKAISAHAN

AUTO SUPPLIES AND MOTORING

16 BIAK NA BATO REPAIR SHOP
16 BIAK NA BATO ST
SANTO NINO

1980 ELECTRICAL SERVICE
125 KAMUNING RD
KAMUNING

368 MOTOR & ACCESSORIES CENTER
451 G ARANETA AVE
DONA IMELDA

A B C MOTORS
53 PANAY
PALIGSAHAN

A C P AUTO LAB
16 V LUNA RD
PINAHAN

A E P MOTOR WORKS
39 EDSA COR NORTH RD
BAGONG LIPUNAN NG CRAME

A E ROSTAR MOTOR CENTER
46 G ARANETA AVE
DONA IMELDA

A G GARCIA AUTO ELECTRICAL SHOP
G ARANETA AVE
DONA IMELDA

A I C AUTO INOVATION CENTER
26 2ND AVE
BAGONG LIPUNAN NG CRAME

A M G ELECTRONICS
120 V LUNA RD EXT
SIKATUNA VILLAGE

A R ELECTRONICS SHOP
3 VICTORY AVE
TATALON

A1 AUTOMOTIVE SALES INC
361 G ARANETA AVE
SANTOL

AARON ELECTRONICS
962 E RODRIGUEZ BLVD
MARIANA

ALI MOTORWORKS
20 KALAYAAN AVE
MALAYA

ALPHA AUTO PARTS
44 BANAWE ST
TATALON

AMBASSADOR BATTERY SERVICE
14H EDSA COR LIBERTY AVE
BAGONG LIPUNAN NG CRAME

ANAN VULCANIZING
1 UNION CIVICA
SAN ISIDRO

ANKIE MOTOR PARTS
39 BANAWE AVE
DONA JOSEFA

ANN-KRIS MDSG CAR AIR CON SVC
1659 E RODRIGUEZ SR AVE
PINAGKAISAHAN

ANTONIO RASOS AUTO REPAIR SHOP
60 MAGINOO ST
CENTRAL

APOSTOL ANDY VULCANIZING SHOP
28 K-D ST
KAMUNING

APPLE AUTO REPAIR SHOP
1 LT J FRANCISCO ST
KRUS NA LIGAS

ARANETA CAR ACCESSORIES CENTER
153 G ARANETA AVE
SANTOL

ARANETA CAR-FROST CENTER
88 G ARANETA AVE
DONA IMELDA

ARIES MOTOR SHOP
599 G ARANETA AVE
DONA IMELDA

ARIES PARTS SUPPLY
96 KALIRAYA ST
TATALON

ASKA MOTOR SALES
208 BANAWE ST
TATALON

ATRI-AIRE AUTOMOTIVE SERVICE
72 TIMOG AVE
SACRED HEART

AUTO SUPPLIES AND MOTORING

CARCOOL PHILS INC
72 QUEZON AVE COR VICTORY AVE
TATALON

CARS & CONCEPTS
108 KAMUNING RD
KAMUNING

CARTON AUTO SERVICE
52 PANAY AVE
PALIGSAHAN

CARVIC MOTORS SERVICES
890 ARANETA AVE
TATALON

CASA MARCOS INC
GRANADA ST COR VALENCIA ST
VALENCIA

CHANCO MACHINE EXTENSION
96 TIMOG AVE
SACRED HEART

CHITO'S MOTOR SERVICES
857 EDSA
SOUTH TRIANGLE

COMMODORE MOTOR SPORT
159 G ARANETA AVE
SANTOL

CROSS COUNTRY MOTOR WORKS
265 E RODRIGUEZ AVE
DONA JOSEFA

CROSS WORTH MUFFLER
1024 E RODRIGUEZ BLVD
MARIANA

CRUZ AUTO MOTOR SHOP
6 ARANETA AVE
DONA IMELDA

D A R AUTO ELECTRICAL SHOP
33 MAIN AVE
BAGONG LIPUNAN NG CRAME

D B S VULCANIZING
114 ARANETA AVE
TATALON

D C A BRAKE MAN
503 EDSA
BAGONG LIPUNAN NG CRAME

D V TRINIDAD MOTORS
583 G ARANETA AVE
DONA IMELDA

DABUS CAR CLINIC
GRANADA ST
VALENCIA

DAIICHI AUTOMECHL/ELECL SVS CTR
45 AGNO ST COR BANAWE AVE
DONA JOSEFA

DE DIOS TIRE MART
155 T MORATO AVE
OBRERO

DE LARA MOTORWORK/AUTO ELECL SHOP
12 MAIN AVE
BAGONG LIPUNAN NG CRAME

DEL ROSARIO VULCANIZING SHOP
145 ARANETA AVE
TATALON

DELTA AUTO INTERIORS
159 G ARANETA AVE
SANTOL

DENSO (PHILS) INC
QUEZON AVE
PALIGSAHAN

DENSO MOTORS
48 BANAWE ST
TATALON

DERRICK MOTOR SERVICE CO
59 RALLOS ST
LAGING HANDA

DIAMOND MOTOR CORP
41 COL B SERRANO RD
BAGONG LIPUNAN NG CRAME

DICK MOTORS
23 MATAHIMIK ST
MALAYA

DINAGAT MOTOR SHOP
14 N DOMINGO ST
VALENCIA

DOLFO OSCAR VULCANIZING SHOP
102 V LUNA RD
SIKATUNA VILLAGE

DOM'S AUTO ELECTRICAL SERVICES
163 T MORATO AVE
OBRERO

DOONO CAR CARE CENTER
9 MANHATTAN ST
IMMACULATE CONCEPCION

DUMRIQUE BIENVENIDO AUTO SHOP
62 MAGINOO ST
CENTRAL

E GARCIA CALTEX STATION
69 E RODRIGUEZ AVE
DONA JOSEFA

E M F MOTOR SHACK
3405 V LUNA RD
MALAYA

E S CATION BRAKES & CLUTCH
2956 DON M MARCOS AVE
KRISTONG HARI

EAGLE CAR EXCHANGE
387 E RODRIGUEZ SR AVE
PINAGKAISAHAN

EDDIE AUTO ELECTRICAL SHOP
75A COL B SERRANO RD
BAGONG LIPUNAN NG CRAME

EDNA ROMASANTA GASOLINE STATION
E RODRIGUEZ BLVD
MARIANA

EKING'S ELECTRICAL
59 E RODRIGUEZ AVE
DONA JOSEFA

ELCAMAR AUTO SUPPLY
13 BAYANI ST
SAN ISIDRO

ELCAR AUTO SUPPLY
13 BAYANI ST
SAN ISIDRO

EMMANUEL SYSON'S AUTO REPAIR SHOP
93 MATAHIMIK ST
CENTRAL

ESCOBETO MOTOR SHOP
42 T MORATO AVE
KRISTONG HARI

ESPINA GERRY AUTO CARE SHOP
118 TIMOG AVE
SACRED HEART

EUROFLEX AUTO PARTS CENTER
691C EDSA
IMMACULATE CONCEPCION

F MANALO MOTOR SHOP
97 F MANALO ST
IMMACULATE CONCEPCION

FAIRLANE MOTOR PARTS CO
607E EDSA
KAUNLARAN

FAIRLANE MOTOR PARTS CO
607 EDSA
SAN MARTIN DE PORRES

FAME SHELL SERVICE STATION
T MORATO COR ROCES AVE
OBRERO

FAST VULCANIZING SHOP
8 N DOMINGO ST
VALENCIA

FASTRACK AUTO SUPPLY
115B KAMUNING RD
KAMUNING

FAVARAN BENZ MOTOR
40 F MANALO ST
PINAGKAISAHAN

FEBRE MOTORWORKS
36 KALAYAAN AVE
MALAYA

FERNANDEZ R AUTO REPAIR SHOP
43 T MORATO AVE
KRISTONG HARI

FILIPINAS AUTO SALES
440 G ARANETA AVE
DONA IMELDA

FILIPINAS MOTOR WORKS
62 BOHOL AVE
SOUTH TRIANGLE

FLORENCIO DIAZ VULCANIZING SHOP
10 N DOMINGO ST
VALENCIA

FRANCISCO MOTORS CORP
12 QUEZON AVE
DONA JOSEFA

FRANK'S AUTO SUPPLY
819 AURORA BLVD
IMMACULATE CONCEPCION

FRANS MOTOR PARTS
126 BANAWE ST
TATALON

FREDDIE'S TIRE SUPPLY
54 TIMOG AVE
LAGING HANDA

FRIENDS AUTO ELECTRICAL SHOP
197 BANAWE AVE
DONA JOSEFA

FRISCO USED AUTO TRUCK PARTS
81 MOTHER IGNACIA
PALIGSAHAN

FRONTE MOTOR PARTS
23B KABIGNAYAN ST
TATALON

FUJI AUTO SUPPLY
109 KAMIAS RD
MALAYA

FUTURA AUTO SUPPLY & SERVICES
135 BANAWE AVE
DONA JOSEFA

G E C ELECTRONIC SHOP
UNION CIVICA GALAS MKT
SAN ISIDRO

G N CARPORT AUTO REPAIR SHOP
8846 ARANETA AVE
TATALON

G S MILLER TIRE SUPPLY
1609 E RODRIGUEZ SR AVE
PINAGKAISAHAN

GACIA DANTE WELDING SHOP
97 LIBERATION ST
SANTO NINO

GALACTIC ELECTRONIC
GILMORE AVE
VALENCIA

GANTOMA JUANITO SHELL STATION
793 AURORA BLVD
IMMACULATE CONCEPCION

GAPUZ ELECTRICAL
545 EDSA BONA CONDM
BAGONG LIPUNAN NG CRAME

GARAGE AUTO SUPPLY
53B VICTORIA ST
DAMAYANG LAGI

GAZUTO MDSS & AUTO SUPPLY
ROCES AVE MIDMART COMPLEX
PALIGSAHAN

GILMORE AUTO SUPPLY
17 GRANADA ST COR N DOMINGO
VALENCIA

GIOMAR MOTOR WORKS
100 MASIGLA EXT
CENTRAL

GODSPELL AUTO SUPPLY
84A G ARANETA AVE
DONA IMELDA

GOLDEN EAGLE AUTO PARTS
57 BANAWE AVE
DONA JOSEFA

GOOD FRIEND MOTOR PARTS
32 BANAWE ST
TATALON

GOODWHEELS MOTOR CENTER
42 G ARANETA AVE
DONA IMELDA

GOODWILL MOTORS REPAIR SHOP CO
118 G ARANETA AVE
DONA IMELDA

GOROSPE MOTOR WORKS
40 MONTE DE PIEDAD ST
IMMACULATE CONCEPCION

GOSPEL AUTO SUPPLY
10A LUNTAN ST
DONA IMELDA

GRACIAN AUTO SUPPLY
27 BAYANI ST
SAN ISIDRO

GRAN-UNION ELECTRONICS ELECT SUPP
13 K-5TH ST
KAMUNING

GRAND AUTO SALES CENTER
980 QUEZON AVE
PALIGSAHAN

GREENHILLS AUTO SUPPLY
97 AURORA BLVD
MARIANA

GUZMAN HERMINIO PETRON STATION
TIMOG AVE
SOUTH TRIANGLE

HAPPY WHEELS ACCESSORIES CENTER
153 G ARANETA AVE
SANTOL

HAPPY WHEELS MOTOR SERVICE
125 G ARANETA AVE
SANTOL

HERNANDEZ JESUS VULCANIZING SHOP
96 SGT CATOLOS ST
IMMACULATE CONCEPCION

HI ACE AUTMTV PARTS & ACCESORIES
40 BANAWE ST
TATALON

HI STANDARD AUTOMOTIVE
984 E RODRIGUEZ BLVD
MARIANA

HI-GEAR AUTO CENTER
22 ARANETA AVE
TATALON

HI-MILER EXHAUST INC
16 G ARANETA AVE COR PALANZA ST
DONA IMELDA

HI-MILLER EXHAUST INC
104B QUEZON AVE
TATALON

HI-PERFORMANCE MOTOR CENTER INC
560 QUEZON AVE DELOS SANTOS BLDG
TATALON

HI-TECH MOTOR
AURORA BLVD
MARIANA

HIHG REVV MOTORS
39A AGNO ST
DONA JOSEFA

I C M CAR ACCESORIES
48 AGNO ST
DONA JOSEFA

I G S MOTORS
27 MAPAGKAWANGGAWA COR MADASALIN
TEACHERS VILLAGE (W)

ICHIBAN MOTOR PARTS
8 BANAWE ST
TATALON

INTER WOVEN AUTO PARTS
50 BANAWE ST
TATALON

ISAROG BATTERY & ELECT REP SHOP
V LUNA RD EXT
SIKATUNA VILLAGE

ISAROG BATTERY & ELECTRICAL
85 V LUNA RD
MALAYA

J & R VILLARAMA TIRE SUPPLY
382 E RODRIGUEZ SR AVE
AURORA

J A R AUTOMART
87 TIMOG AVE
SOUTH TRIANGLE

J ASAHI AUTOMOTIVE SUPPLY
198 G ARANETA AVE
DONA IMELDA

J C E AUTO CAR AIRCON
151 BANAWE AVE COR CALIRAYA ST
DONA JOSEFA

J I L MOTOR PARTS
2 BANAWE ST
TATALON

J K MOTOR WORKS
145 N DOMINGO ST
KAUNLARAN

J N R MOTOR PARTS
84F G ARANETA AVE
DONA IMELDA

J R B MOTOR SERVICE
56 CORDILLERA ST
AURORA

AUTO SUPPLIES AND MOTORING

LUCKSTORE CAR ACCESORIES
179 BANAWE COR AGNO ST
DONA JOSEFA

LUCKY CAR CENTER
13 E RODRIGUEZ AVE
DONA JOSEFA

LUCKY TWO MOTOR PARTS
59 BANAWE AVE
DONA JOSEFA

LUCKY VULCANIZING SHOP
79 E JACINTO ST
AURORA

LUXURY CAR ACCESORIES
51 AGNO ST
DONA JOSEFA

M C MOTORS
128 V LUNA RD EXT
SIKATUNA VILLAGE

M G AUTO REPAIR CENTER
1258 QUEZON AVE
PALIGSAHAN

M G B AUTO SHOP
63 SCOUT RALLOS ST
SACRED HEART

M N ELECTRON SERVICE
257 E RODRIGUEZ AVE
DONA JOSEFA

M R G AUTOMOTIVE SALES
100C KITANLAD ST
TATALON

M Y M MOTOR SERVICE
1395 E RODRIGUEZ SR AVE
KRISTONG HARI

M3 BRAKES MOTOR SHOP
136A TIMOG AVE
SACRED HEART

MAC AUTO AIRCON MUFFLER & HEADERS
ROCES AVE COR PANAY AVE
PALIGSAHAN

MADISON AUTO ACCESORIES
63 BANAWE AVE
DONA JOSEFA

MAGNATE AUTO SUPPLY
153 E RODRIGUEZ AVE
DONA JOSEFA

MANG PULONG ELECTRICAL SHOP
27A MONTE DE PIEDAD ST
IMMACULATE CONCEPCION

MANG TINO VULCANIZING SHOP
6 MANANSALA ST
KRUS NA LIGAS

MANHATTAN MOTORWORKS SERVICE
MANHATTAN ST
IMMACULATE CONCEPCION

MANNY VULCANIZING
437 E RODRIGUEZ SR AVE
PINAGKAISAHAN

MAR AUTO REPAIR SHOP
24 B M A AVE
TATALON

MARAFEL MOTOR PARTS
ANONAS ST EXT
SIKATUNA VILLAGE

MARCIAL AUTO ELECT REP & REWINDING
28 MASAYA ST
OLD CAPITOL SITE

MASAGANA AUTO PARTS INC
643 ARANETA AVE
TATALON

MASAGANA BRAKE & CLUTCH
25 BANAWE AVE
DONA JOSEFA

MASAYA VULCANIZING SHOP
19 MASAYA ST
OLD CAPITOL SITE

MAX'S VULCANIZING SHOP
126 A ROCES AVE
OBRERO

MAYA ELECTRONIC SHOP
UNION CIVICA GALAS MKT STALL 80
SAN ISIDRO

MIDA'S MOTOR WORKS
886 G ARANETA AVE
TATALON

MITSUYOTA AUTO SUPPLY
48 AGNO ST
DONA JOSEFA

MITZU AUTOMOTIVE
484D G ARANETA AVE
DONA IMELDA

MIX TRADING & AUTO SUPPLY
167 TIMOG AVE
SOUTH TRIANGLE

MONSURA AUTO CARE CENTER
1154 E RODRIGUEZ BLVD
MARIANA

MONTECARLO MOTORS INC
47 KAMUNING RD
KAMUNING

MOSTRALES MOTORS
79 MOTHER IGNACIA
PALIGSAHAN

MOTOR CRAFT
VALENCIA ST
VALENCIA

MOTOR TRADE NATIONWIDE
591 BANAHAW ST
SAN MARTIN DE PORRES

MOTOR VILLE INC
419 E RODRIGUEZ SR AVE
PINAGKAISAHAN

MOTORAMA PARTS INC
23A KABIGNAYAN ST
TATALON

MOTORCARS AUTO SUPPLY
488 G ARANETA AVE
DONA IMELDA

MOTOREX PHIL INC
KALIRAYA COR BANAWE ST
TATALON

MOTORIST AUTO SUPPLY
97 BANAWE COR AGNO ST
DONA JOSEFA

MOTORIX MOTOR SALES
68 BANAWE ST
TATALON

N G K AUTOMOTIVE PARTS INC
70 BANAWE ST
TATALON

N S MOTOR CLINIC
8 M HEMADY
VALENCIA

NALCO MOTOR SALES
17 BANAWE AVE
DONA JOSEFA

NEPA MOTOR SHOP
12 V LUNA RD
PINYAHAN

NEW LIBERTY AUTOSEAT COVER & FURN
1020 E RODRIGUEZ BLVD
MARIANA

NIKKO MOTOR PARTS
127 BANAWE AVE
DONA JOSEFA

NISSAN PARTS CENTER
235 QUEZON AVE COR BANAWE ST
DONA JOSEFA

NOTRE DAME MOTORS INC
80 KALAYAAN AVE
TEACHERS VILLAGE (W)

O K CAR ACCESORIES CENTER
78 BANAWE ST
TATALON

OBRA'S VULCANIZING SHOP
116 A ROCES AVE
OBRERO

OCEAN CAR PARTS
131 BANAWE AVE
DONA JOSEFA

OFFROAD CAR ACCESORIES & GEN MDSE
167 BANAWE AVE COR CALIRAYA ST
DONA JOSEFA

OLYMPIA AUTO SUPPLY
255 G ARANETA AVE
SANTOL

ONE & ONE AUTO DEVELOPMENT SHOP
N DOMINGO ST
KAUNLARAN

ONOFRE MANALO AUTO REPAIR SHOP
13 MAYUMI ST
U.P. VILLAGE

ORIENTAL SALES CENTER
673B EDSA
IMMACULATE CONCEPCION

PANAY AUTO LAND MOTOR SHOP
39 PANAY AVE
PALIGSAHAN

PANAY MOTOR SHOP
63 PANAY AVE
PALIGSAHAN

PASCUAL DIESEL CENTER
118 TIMOG AVE
SACRED HEART

PATRICK CAR & BUS AIRCON SERVICES
91 TIMOG AVE
SOUTH TRIANGLE

PECARO TRADING & VULCANIZING SHOP
107 TIMOG AVE
SOUTH TRIANGLE

PHAETON MOTOR SERVICES
52 E RODRIGUEZ SR BLVD
DON MANUEL

PHIL MOTOR ASSOCIATION SHELL
AURORA BLVD COR J RODRIGUEZ
VALENCIA

PHIL WHITE HOUSE AUTO SUPPLY INC
420A G ARANETA AVE COR BAYANI ST
DONA IMELDA

PIESA MASTER AUTO SUPPLY
484C G ARANETA AVE
DONA IMELDA

PIN WHEEL CAR ACCESORIES
72 BANAWE ST
TATALON

PONCE RUTH CALTEX GAS STATION
TIMOG AVE COR T MORATO ST
SACRED HEART

PORTILLOS AUTO SEATS
1295 E RODRIGUEZ SR AVE
KRISTONG HARI

PRECISION AUTOMOTIVE
93 ROCES AVE
LAGING HANDA

PRESTO MOTOR PARTS
30 BANAWE ST
TATALON

PRIME AUTOMOTIVE COMPONENTS SALES
23E KABIGNAYAN ST
TATALON

PRINCES URDUJA SHELL STATION
GILMORE ST COR N DOMINGO ST
VALENCIA

PROFFESSIONAL CAR CARE CENTER
74 A ROCES AVE
OBRERO

Q C TIRE CENTER
98 BANAWE ST
TATALON

Q C TOYORAMA MOTOR CORP
28 BANAWE ST
TATALON

Q C WAGEN WORKS MOTOR SERVICE
10 N DOMINGO ST
VALENCIA

QUEEN'S PETRON CENTER
735 AURORA BLVD
MARIANA

R & S MOTORWORKS
1050 QUEZON AVE D & E COMPLEX
PALIGSAHAN

R B AGUILA AUTO GLASS ALUMINUM
439 E RODRIGUEZ SR AVE
PINAGKAISAHAN

R B TIRE SUPPLY
72 E RODRIGUEZ SR AVE
AURORA

R C T AUTO SUPPLY
17 K-5TH ST
KAMUNING

R D F TIRES & BATTERY CENTER
74 KAMUNING RD
KAMUNING

R D MOTOR WORKS
94 V LUNA RD
SIKATUNA VILLAGE

R E C ELECTRICAL
1823 E RODRIGUEZ SR AVE FMSG BLDG
IMMACULATE CONCEPCION

R G JAVILLANA ELECTRONICS SERVICES
1064 E RODRIGUEZ BLVD
MARIANA

R M ELECTRONICS SHOP
101 ROCES AVE
LAGING HANDA

R S CAR ACCESSORIES
19A G ARANETA ST
DONA IMELDA

R S S AUTO CENTER
63 BRIXTON HILL
SANTOL

RADIAL TIRE CENTER
30 MONTE DE PIEDAD ST
IMMACULATE CONCEPCION

RAEL TIRE SUPPLY
362 E RODRIGUEZ SR AVE
AURORA

RAMCAR INC
1030 QUEZON AVE
PALIGSAHAN

RAMCAR INC
SCT SANTIAGO ST
OBRERO

REAL AUTO SEAT COVER
74 BALETE DV
MARIANA

RELIABLE MOTORS CORP
8 BOHOL AVE
SOUTH TRIANGLE

REYES MILENCIO AUTO SHOP
65D MAGINOO ST
CENTRAL

RICHMARK HARDWARE SUPPLY
139 KAMIAS RD
SIKATUNA VILLAGE

RIVERA C CALTEX SERVICE CENTER
54 KAMUNING RD
KAMUNING

RIVERA NAMIN AUTO REPAIR SHOP
SCT TORILLO
SOUTH TRIANGLE

RIZZA'S AUTO & ELECTRICAL SUPPLY
76A KAMUNING RD
KAMUNING

RM TRDG & FUEL INJECTION SERVICE
23 R O T C HUNTERS
TATALON

ROCES AUTO SUPPLY & FAST FOOD
25-B ROCES AVE
PALIGSAHAN

ROOT POINT CALTEX SERVICES
AURORA BLVD
KAUNLARAN

ROSALES AUTO WORKS
40 KAMUNING RD
KAMUNING

ROTA AUTO SUPPLY
437 E RODRIGUEZ SR BLVD
TATALON

ROTARY MOTOR CENTER
173 E RODRIGUEZ AVE
DONA JOSEFA

RUBEN AUTO SEATS COVER
19 E RODRIGUEZ AVE
DONA JOSEFA

S M T AUTO SERVICES
1184 QUEZON AVE
PALIGSAHAN

S T M VULCANIZING
54 BAYANI ST
SANTO NINO

S T P SHELL SERVICE CENTER
TIMOG AVE
SOUTH TRIANGLE

SAM CELI CALTEX STATION
TIMOG AVE
SOUTH TRIANGLE

SAMPALOC TIMOG PETRON SERVICE STN
TIMOG COR MORATO AVE
LAGING HANDA

AUTO SUPPLIES AND MOTORING

TOYOLINE MOTOR PARTS
15 BANAWE AVE
DONA JOSEFA

TOYOMASTER MOTOR PARTS
43 BANAWE AVE
DONA JOSEFA

TOYOTA SERVICE CENTER
119 G ARANETA COR PALANCA AVE
SANTOL

TRAC SHOP
BOHOL AVE
SOUTH TRIANGLE

TRACK STAR MOTOR CORP
T ARGUELLES ST
DONA IMELDA

TRAM CAR ENTERPRISES
153 G ARANETA AVE
SANTOL

TRINITY MOTOR SERVICE
22 LA FILONELA ST
DAMAYANG LAGI

TURBO MOTOR CENTER
46 G ARANETA AVE
DONA IMELDA

TUZON FRANCISCO AUTO REPAIR SHOP
46 SCOUT REYES
ROXAS

ULTRA CAR ACCESORIES
37 AGNO ST
DONA JOSEFA

ULTRAMAX AUTO SUPPLY
177 BANAWE COR AGNO ST
DONA JOSEFA

ULTRAX PETRON SERVICE CENTER
SCT IBARDOLAZA COR KAMUNING RD
KAMUNING

UNANG HAKBANG GASOLINE STATION
1 BAYANI ST COR UNANG HAKBANG ST
SAN ISIDRO

UNIQUE CAR AUTO PARTS
37 BANAWE AVE
DONA JOSEFA

USHIO CAR ACCESORIES
52 BANAWE ST
TATALON

VAREM'S PARTS & ACCESORIES
112 BANAWE ST
TATALON

VEHICARE CENTER INC
694 AURORA BLVD COR GILMORE AVE
VALENCIA

VENTURA ALICE GASOLINE STATION
110 MASANGKAY ST
TATALON

VERMONT MOTOR CENTER
74 E RODRIGUEZ BLVD
MARIANA

VERS & SONS AUTO SEAT COVER
787 AURORA BLVD
IMMACULATE CONCEPCION

VILLANUEVA'S AUTO SEAT COVER
39C T MORATO AVE
KRISTONG HARI

VILLEJOS YUASA BATTERY
240 E RODRIGUEZ AVE
DAMAYANG LAGI

VINTAGE AUTO AID
4 CORDILLERA ST
AURORA

W A S AUTO SUPPLY
128 BANAWE ST
TATALON

WHEELERS SUSPENSION HAUS
499 G ARANETA AVE
DONA IMELDA

WHEELS DIESEL PARTS
53 KALIRAYA ST
TATALON

WILCO MOTOR SALES INC
46 BANAWE ST
TATALON

WILCON BUILDERS SUPPLY
24 QUEZON AVE
DONA JOSEFA

WILSON RADIATOR SHOP
71 E RODRIGUEZ SR AVE
AURORA

WIZZARD AUTO ELECTRICAL SERVICE
40 T MORATO AVE
KRISTONG HARI

WONDERLAND MOTOR PARTS
35 BANAWE AVE
DONA JOSEFA

YACKS AUTO SUPPLY
23 BANAWE AVE
DONA JOSEFA

YAGIL SILVESTRE VULCANIZING
UNION CIVICA ST
SANTO NINO

YOCK'S AUTO ELECT REPAIR SHOP
677C EDSA
IMMACULATE CONCEPCION

YOUNGBROS PARTS CENTER
33 BANAWE AVE
DONA JOSEFA

ZABLAN REWINDING SHOP
34A E RODRIGUEZ SR BLVD
DON MANUEL

BANKING AND FINANCE

3 NUGGETS PAWNSHOP
AURORA BLVD
DONA IMELDA

A TAMBUNTING PAWNSHOP
627 EDSA VALENCIA BLDG
KAUNLARAN

A TAMBUNTING PAWNSHOP
PINATUBO ST
KAUNLARAN

ABLAZA PAWNSHOP
661B EDSA
IMMACULATE CONCEPCION

AGENCIA DE EMPENOS
AURORA BLVD COR PINATUBO ST
KAUNLARAN

ALLIED BANKING CORP
324 E RODRIGUEZ BLVD
MARIANA

ARIES PAWNSHOP
C BENITEZ ST
KAUNLARAN

AUCTIONED PAWSHOP & JEWELRY STORE
629 EDSA
KAUNLARAN

B P I FAMILY BANK
G ARANETA AVE
DONA IMELDA

B P I FAMILY BANK
A ROCES AVE
PALIGSAHAN

B P I FAMILY BANK
78 QUEZON AVE BELMAN BLDG GRD FLR
DONA JOSEFA

BAHAY-SANGLAAN
659E EDSA
IMMACULATE CONCEPCION

BANCO DE ORO
E RODRIGUEZ BLVD PUZON BLDG
MARIANA

BANK OF PHIL ISLAND
677 AURORA BLVD
MARIANA

BANK OF THE PHIL ISLAND
133 KAMUNING RD
KAMUNING

BANK OF THE PHIL ISLANDS
486 G ARANETA AVE
DONA IMELDA

BANK OF THE PHIL ISLANDS
202 T MORATO AVE
LAGING HANDA

BANK OF THE PHIL ISLANDS
AURORA BLVD
MARIANA

BANK OF THE PHIL ISLANDS
14 QUEZON AVE
DONA JOSEFA

BATAAN FINANCING CORP
1184 QUEZON AVE BEN-LOR BLDG 3
PALIGSAHAN

BLUECHIPS PAWN SHOP
80 AURORA BLVD
DONA IMELDA

CAPITOL CITY DEVELOPMENT BANK
827 AURORA BLVD
IMMACULATE CONCEPCION

CARDINAL CREDIT CORP
480 G ARANETA AVE
DONA IMELDA

CEBU PAWNSHOP
621 EDSA COR PINATUBO ST
SAN MARTIN DE PORRES

CEBU PAWNSHOP
EDSA COR ARAYAT ST
KAUNLARAN

CHINA BANKING CORP
18 QUEZON AVE G & D BLDG GRD FLR
DONA JOSEFA

CIRCLE PAWNSHOP
EDSA
KAUNLARAN

CIRCLE PAWNSHOP
599 EDSA
SAN MARTIN DE PORRES

CITY TRUST BANK
AURORA BLVD MARIWASA BLDG
MARIANA

CITYTRUST BANKING CORP
E RODRIGUEZ COR DONA J RODRIGUEZ
MARIANA

CITYTRUST BANKING CORP
T MORATO ST
SACRED HEART

COMMERCIAL BANK OF MANILA
6764 AYALA AVE COMBANK BLDG
OLD CAPITOL SITE

COMMERCIAL BANK OF MANILA
T MORATO AVE
SACRED HEART

D'L PAWNSHOP
731 EDSA
PINAGKAISAHAN

DIAMOND FINANCE CORP
603 EDSA DIAMOND BLDG RM 204
SAN MARTIN DE PORRES

DOMESTIC INSURANCE CO
BALETE DRIVE F S M G BLDG
MARIANA

E CORTES PAWNSHOP
258A T MORATO AVE
SACRED HEART

E G REYES PAWNSHOP
13 UNANG HAKBANG ST
SAN ISIDRO

EASCO INSURANCE
2B MAUNAWAIN ST
PINAHAN

EL BUENO NINO PAWNSHOP
79 E RODRIGUEZ AVE
DONA JOSEFA

EL DORADO PAWNSHOP
107 TIMOG AVE JIAO BLDG
PALIGSAHAN

EL PASO PAWNSHOP
691A EDSA
IMMACULATE CONCEPCION

EQUITABLE BANKING CORP
729C EDSA
PINAGKAISAHAN

FAIR DEAL PAWNSHOP
7 N RAMIREZ ST
DON MANUEL

FAR EAST BANK & TRUST CO
692 AURORA BLVD COR GILMORE AVE
VALENCIA

FAR EAST BANK & TRUST CO
MALAKAS COR MATALINO ST
CENTRAL

FAR EAST BANK & TRUST CO
36 QUEZON AVE
DONA JOSEFA

FAR EAST BANK & TRUST CO
T MORATO AVE
SACRED HEART

FILIPINO CONSUMERS CREDIT
103A EDSA
SAN MARTIN DE PORRES

FIRST QUEZON CITY INSURE CO INC
105 E RODRIGUEZ SR BLVD FQC BLDG
TATALON

FIRST SAVING & LOAN BANK
597 EDSA
SAN MARTIN DE PORRES

FIRST SAVINGS BANK
EDSA
KAUNLARAN

FIRST SAVINGS BANK
268 E RODRIGUEZ AVE
DAMAYANG LAGI

G I PAWNSHOP
14A K-D ST
KAMUNING

GOLD DUST PAWNSHOP
102E KAMUNING RD
KAMUNING

GOLD NUGGET PAWNSHOP
EDSA
KAUNLARAN

GOLD NUGGETS PAWNSHOP
605 EDSA
SAN MARTIN DE PORRES

GOLDEN GATE PAWNSHOP
25 KAMIAS RD
MALAYA

HOMEOWNERS SVGS & LOAN ASSN INC
49 T MORATO AVE
KRISTONG HARI

I G INSURANCE
BALETE DRIVE F S M G BLDG
MARIANA

INSURANCE SALES & MKTG GROUP INC
827 AURORA BLVD CCDB BLDG 5TH FLR
IMMACULATE CONCEPCION

INTERNATIONAL CORPORATE BANK
QUEZON AVE COR SCT MAGBANUA ST
PALIGSAHAN

INTERNATIONAL EXCHANGE
1300 QUEZON AVE EXT ANITA BLDG
SOUTH TRIANGLE

INTERWORLD ASSURANCE CO
33 MAKISIG ST
MALAYA

J C R PAWNSHOP
958 E RODRIGUEZ BLVD
MARIANA

JIMENEZ GUZMAN PAWNSHOP
3 KAMIAS RD
PINAHAN

L & C'S PAWNSHOP
115A KAMUNING RD
KAMUNING

L ZUNIGA PAWNSHOP
852C AURORA BLVD
SAN MARTIN DE PORRES

LANCER INSURANCE
NEW YORK ST CATALINA BLDG RM 308
PINAGKAISAHAN

LAND BANK OF THE PHILS
1188 QUEZON AVE
PALIGSAHAN

M C A INSURANCE
AURORA BLVD MARIWASA BLDG
MARIANA

MARIAN PAWNSHOP
39B ARAYAT ST COR MALABITO ST
SAN MARTIN DE PORRES

METROPOLITAN BANK & TRUST CO
TIMOG AVE
SACRED HEART

METROPOLITAN BANK & TRUST CO
1370 QUEZON AVE
DON MANUEL

METROPOLITAN BANK & TRUST CO
908 QUEZON AVE
PALIGSAHAN

METROPOLITAN BANK & TRUST CO
105 E RODRIGUEZ AVE F Q C BLDG
TATALON

BANKING AND FINANCE

TAMBUNTING PAWNSHOP
631A EDSA
SAN MARTIN DE PORRES

TAMBUNTING PAWNSHOP
627 EDSA
SAN MARTIN DE PORRES

TAMBUNTING PAWNSHOP
631 EDSA
KAUNLARAN

TAMBUNTING PAWNSHOP
5E PINATUBO ST
SAN MARTIN DE PORRES

TAMBUNTING PAWNSHOP INC
4B E RODRIGUEZ SR BLVD
DON MANUEL

TIBAYAN PAWNSHOP
9 LUZON AVE
SAN ISIDRO

TIMES INSURANCE
2B MAUNAWAIN ST
PINAHAN

TRADERS ROYAL BANK
AURORA BLVD
AURORA

TRADERS ROYAL BANK
28 QUEZON AVE
DONA JOSEFA

UNIGEN PAWNSHOP
4C E RODRIGUEZ SR BLVD
DON MANUEL

UNION BANK OF THE PHILS
78 E RODRIGUEZ SR AVE
AURORA

UNITED COCONUT PLANTERS BANK
1670 QUEZON AVE VICTORIA BLDG
SOUTH TRIANGLE

UNITED COCONUT PLANTERS BANK
AURORA BLVD
MARIANA

UNITED COCONUT PLANTERS BANK
23 MATALINO ST
CENTRAL

UNITED COCONUT PLANTERS BANK
54 LANDARGUN ST COR G ARANETA AVE
DONA IMELDA

UNITED SAVINGS BANK
EDSA COR AURORA BLVD
KAUNLARAN

UNITED SAVINGS BANK
631 EDSA COR AURORA BLVD
SAN MARTIN DE PORRES

URBAN DEVELOPMENT BANK
AURORA BLVD BROADWAY CENTRUM
VALENCIA

VILLARICA PAWNSHOP
629 EDSA
SAN MARTIN DE PORRES

ZENY'S PAWNSHOP
108A E GARCIA ST S M BLDG
PINAGKAISAHAN

CONSTRUCTION AND REALTY

3R BUILDERS
73 PANAY AVE
PALIGSAHAN

A D DULDULAO ENTERPRISES
AURORA BLVD
KAUNLARAN

A D GOSECO CONSTRUCTION
4 CAMPANILLA ST
MARIANA

A K G GENERAL CONST & SERVICES
5 BIG HORSE SHOE DRIVE
HORSESHOE

A M & ASSOCIATES INC
28 QUEZON AVE
DONA JOSEFA

A R B CONSTRUCTION
27 NORTH RD
BAGONG LIPUNAN NG CRAME

A S FORMOSO CONSTRUCTION CORP
TIMOG AVE JIAO BLDG 3RD FLR
PALIGSAHAN

ACT CONSTRUCTION
1823 E RODRIGUEZ SR AVE FMSG BLDG
IMMACULATE CONCEPCION

AGEL TECHNOLOGY RESOURCES
831 EDSA R & G TIRAL BLDG RM 410
SOUTH TRIANGLE

AGUANA INDUSTRIAL & DEVT CORP
700B AURORA BLVD
VALENCIA

AGUS DEVELOPMENT CORP
SCT SANTIAGO ST
OBRERO

AILAN REALTY
NEW YORK ST CATALINA BLDG RM 313
PINAGKAISAHAN

ALCRES BUILTRADE & SERVICES
23 MATALINO ST T A M BLDG
CENTRAL

APRIL BUILDERS
27 ROCES AVE
PALIGSAHAN

AQUINO GROUP & CO ASTRO TRADE
14A TUAYAN ST
TATALON

ARABESQUE CONSTRUCTION
16C TIMOG AVE
LAGING HANDA

ARCADIA REALTY INC
860 QUEZON AVE
PALIGSAHAN

ARCH BUILDERS INC
98 SGT CATOLOS ST
IMMACULATE CONCEPCION

ASIA SOIL TEST INC
4 SCT DE GUIA
PALIGSAHAN

BAC CONSTRUCTION
1616 ERODRIGUEZ AVE HILLCREST COND
IMMACULATE CONCEPCION

BRAZAL INDUSTRIAL DEVT CORP
6 NEW YORK ST CYNTHIA MARIE BLDG
IMMACULATE CONCEPCION

BUAN DEVELOPMENT CORP
20 N DOMINGO ST
VALENCIA

BUILDERS CONSTRUCTION CORP
10 QUEZON AVE DONA NATIVIDAD BLDG
DONA JOSEFA

CASTILLO CHAIN CONSTRUCTION
81 ROCES AVE
LAGING HANDA

CERTEZA GEOPHYSICAL EXPLORE INC
139 MALAKAS ST RAQUEL BLDG RM 203
CENTRAL

CHEROKEE
26 MATALINO ST E C C BLDG S 202
CENTRAL

CIMETIC INDUSTRY CONSTRUCTION
BALETE DRIVE F S M G BLDG
MARIANA

CIPER ENGINEERING CORP
1300 QUEZON AVE EXT ANITA BLDG
SOUTH TRIANGLE

CITYVILLE REALTY
1022 E RODRIGUEZ BLVD
MARIANA

CLASSIC REALTY & MGT CORP
1188 QUEZON AVE PRICILLANO BLDG
PALIGSAHAN

D C LOPEZ CO INC
1670 QUEZON AVE VICTORIA BLDG
SOUTH TRIANGLE

D L ALVAREZ CONSTRUCTION
25 DENVER ST
IMMACULATE CONCEPCION

D M WENCESLAO & ASSOCIATES INC
306 E RODRIGUEZ SR BLVD
DON MANUEL

D R RAVANERA REAL ESTATE
MASAYA INT
OLD CAPITOL SITE

DALAYA REALTY CORP
6 NEW YORK ST CYNTHIA MARIE BLDG
IMMACULATE CONCEPCION

DE CASTRO RAUL PAINTING
78A UNION CIVICA ST
SANTO NINO

DIVE INDUSTRIES INC
32 4TH AVE
BAGONG LIPUNAN NG CRAME

DIVINAGRACIA-NATIVIDAD CONST CO
136 MALAKAS ST
CENTRAL

DONA IGNACIA DEVELOPMENT CORP
50 TIMOG AVE
LAGING HANDA

E & C DEVELOPMENT & CONST CORP
1427 E RODRIGUEZ SR AVE SALOMON BLDG
KRISTONG HARI

E B DEVELOPMENT CORP
HEMADY ST E B DEV BLDG
MARIANA

E F E CONSTRUCTION
110 SCOUT LOZANO ST
LAGING HANDA

E P G CONSTRUCTION INC
123 KALAYAAN ST
CENTRAL

EASTERN CONSTRUCTION CO INC
497 E RODRIGUEZ BLVD ECCOI BLDG
TATALON

EMGAR ENGINEERING ENTERPRISES
1300 QUEZON AVE EXT ANITA BLDG
SOUTH TRIANGLE

EVEREST LUMBER
663 EDSA
IMMACULATE CONCEPCION

F M S G REALTY DEVELOPMENT CORP
BALETE DRIVE E M S G BLDG
MARIANA

FEDERAL BUILDERS INC
59 SCOUT RALLOS ST
LAGING HANDA

FIERRA VISTA HEIGHTS
603 EDSA
KAUNLARAN

FIL GARCIA CONSTRUCTION
140 KALAYAAN AVE
CENTRAL

FIL GARCIA CONSTRUCTION INC
140 KALAYAAN AVE
U.P. VILLAGE

FIL-ESTATE REALTY CORP
NEW YORK COR E RODRIGUEZ TAN BLDG
IMMACULATE CONCEPCION

FILIPINAS DRILLING & CONSTRUCTION
23 MATALINO ST T A M BLDG
CENTRAL

FIRST MULTI ESTATE REALTY
NEW YORK ST CATALINA BLDG RM 311
PINAGKAISAHAN

FOREMOST ELECTRICAL CORP
139 MALAKAS ST RAQUEL BLDG RM 102-A
CENTRAL

G REYES CONSTRUCTION INC
284 E RODRIGUEZ AVE ANITA BLDG
DAMAYANG LAGI

GALAS LUMBER
13 LUZON AVE
SAN ISIDRO

GBS TRADING & CONSTRUCTION SUPPLY
1792 E RODRIGUEZ SR AVE
IMMACULATE CONCEPCION

GREEN ASIA CONST & DEV CORP
56 SCT LIMBAGA ST
LAGING HANDA

GROGUN INC
DR LASCANO ST
PALIGSAHAN

H G M HOENTJETA MANAGEMENT INC
BALETE DV F M S G BLDG
MARIANA

H I WATER MARKETING
1022 E RODRIGUEZ BLVD
MARIANA

HI ACE DEVECOLOPMENT CORP
78 QUEZON AVE BELMAN BLDG GRD FLR
DONA JOSEFA

HI TONE CONSTRUCTION
26 MATALINO ST E C C BLDG S 208
CENTRAL

HILLMARCS CONSTRUCTION CORP
76D A ROCES AVE
OBRERO

HYROWELL INC
54 MAPAGBIGAY ST
CENTRAL

I C B C REALTY DEVELOPMENT CORP
1300 QUEZON AVE EXT ANITA BLDG
SOUTH TRIANGLE

I V MARKETING
9 SUNNYSIDE DRIVE
KRISTONG HARI

IMPRA INSTRUCTURAL CORP
113 SCT RALLOS ST
SACRED HEART

INTER URBAN DEVELOPERS INC
607 EDSA
SAN MARTIN DE PORRES

ISRAELAND REALTY CORP
96D G ARANETA AVE
DONA IMELDA

J C JAKIHAKA REALTY
BALETE DRIVE F S M G BLDG
MARIANA

J D MACAPAGAL CONSTRUCTION INC
52 KALAYAAN AVE
MALAYA

J M RAPROSAS CONST CO INC
1184 QUEZON AVE BEN-LOR BLDG
PALIGSAHAN

J R K DEVELOPMENT CORP
691 AURORA BLVD
MARIANA

J S ELECTRICAL PHIL
1427 E RODRIGUEZ AVE SALOMON BLDG
KRISTONG HARI

J S LAGMAN REALTY & CO
1300 QUEZON AVE EXT ANITA BLDG
SOUTH TRIANGLE

J SQUARE C CONSTRUCTION SUPPLY
700A AURORA BLVD
VALENCIA

J YEO PAINT CENTER
38 T MORATO AVE
KRISTONG HARI

JADELAND DEVELOPMENT CORP
12 ILANG-ILANG ST JADE VILLA
MARIANA

JAIME GREENCIA & ENICEO REALTY
EDSA VALENCIA BLDG
KAUNLARAN

JEDAP BUILDERS & GENERAL SERVICE
1427 E RODRIGUEZ AVE SALOMON BLDG
KRISTONG HARI

JEE MEREALTY DEVELOPMENT
605 EDSA
KAUNLARAN

JEM REALTY
607 EDSA
SAN MARTIN DE PORRES

JOFEL CONSTRUCTION
14 3RD ST
MARIANA

KWIK WAY ENGINEERING WORKS
821 AURORA BLVD
IMMACULATE CONCEPCION

L B D IRON WORKS
266 E RODRIGUEZ AVE
DAMAYANG LAGI

L D MORALES CONSTRUCTION
NEW YORK CATALINA BLDG RM 205
PINAGKAISAHAN

L M CAMUS ENGINEERING CORP
475 E RODRIGUEZ SR AVE
IMMACULATE CONCEPCION

L T DATU PLUMBING CO INC
358 G ARANETA AVE
DONA IMELDA

LARESMA IRON WORKS
100 KAMUNING RD
KAMUNING

LARRY'S ENTERPRISES & R B A CONST
603 EDSA
KAUNLARAN

CONSTRUCTION AND REALTY

OCTRAPAN ELEVATOR
16A SAN CRISTOBAL ST
SANTO NINO

ORIENT INTEGRATED DEVT CONS INC
42 BOHOL AVE
SOUTH TRIANGLE

P & L REALTY CORP
1300 QUEZON AVE EXT ANITA BLDG
SOUTH TRIANGLE

P G S CONSTRUCTION INC
831 EDSA R & G TIRAL BLDG RM 305
SOUTH TRIANGLE

P I C E
103 KALAYAAN AVE
CENTRAL

P M APARTMENT
24 MATALINO ST
CENTRAL

PACE REALTY INVESTMENT
597 EDSA
SAN MARTIN DE PORRES

PACIFIC CONCRETE PRODUCTS
11 ARANETA AVE
TATALON

PARADYNE CONSTRUCTION ELECTRONICS
63C TIMOG AVE
SOUTH TRIANGLE

PARLOR CORP
BALETE DRIVE E M S G BLDG
MARIANA

PATANGUI GRAVEL & SAND
721 EDSA
PINAGKAISAHAN

PAXTON LUMBER & HARDWARE
681 EDSA
IMMACULATE CONCEPCION

PHIL PLEX
21 N DOMINGO
VALENCIA

PHILIP HARDWARE & CONST SUPPLY
657 EDSA
IMMACULATE CONCEPCION

PHOENIX LUMBER
755 EDSA
KAMUNING

POWER ELECTRICAL CO
78 QUEZON AVE BELMAN BLDG RM 208
DONA JOSEFA

POWER FACTORS
NEW YORK ST CATALINA BLDG RM 303
PINAGKAISAHAN

POWER RESOURCES & SYSTEM ENGG
139 MALAKAS ST RAQUEL BLDG RM 202
CENTRAL

PRECISION SAND BLASTING INC
95 P TUAZON ST
SAN MARTIN DE PORRES

PROPERTY MOVERS REALTY
10 E RODRIGUEZ SR BLVD
DON MANUEL

PYROQUENCH INC
1427 E RODRIGUEZ AVE SALOMON BLDG
KRISTONG HARI

QUIJANO GRAVEL & SAND
149 ARANETA AVE
TATALON

QUIOGE M ELECTRICAL ENGG DESIGNER
71 LANTANA ST
IMMACULATE CONCEPCION

R A B TECHNOLOGY
1427 E RODRIGUEZ AVE SALOMON BLDG
KRISTONG HARI

R C C HARDWARE
107 ARANETA AVE
TATALON

R C C HARDWARE & CONST SUPPLY
567B G ARANETA AVE
DONA IMELDA

R C RECONSTRUCTION
71A MONTE DE PIEDAD ST
IMMACULATE CONCEPCION

R F G PLUMBING
1427 E RODRIGUEZ AVE SALOMON BLDG
KRISTONG HARI

R L BOLINAO ENTERPRISES
1184 QUEZON AVE BEN-LOR BLDG
PALIGSAHAN

R P S BUILDERS & DEVELOPERS INC
20 KALIRAYA ST
DONA JOSEFA

R P S ELECTRICAL ENGINEERING
1823 E RODRIGUEZ SR AVE FMSG BLDG
IMMACULATE CONCEPCION

R P T CONSTRUCTION
21 N DOMINGO
VALENCIA

R S MORANIA CONSTRUCTION SUPPLY
92 BAYANI ST
SANTOL

R T KATIGBAK CONSTRUCTION
603 EDSA DIAMOND BLDG RM 408
SAN MARTIN DE PORRES

R T KATIGBAK CONSTRUCTION
603 EDSA
KAUNLARAN

RAM CONSTRUCTION PHIL
484 G ARANETA AVE
DONA IMELDA

RASEMCO CONSTRUCTION
E RODRIGUEZ BLVD PUZON BLDG
MARIANA

RATIONAL LUMBER & HARDWARE
713 EDSA
PINAGKAISAHAN

REDWOOD CONSTRUCTION DEVELOPMENT CORP
111 MALAKAS ST
CENTRAL

REINOSO MARIO CONSTRUCTION
20 MARUNONG ST
CENTRAL

REYES TESSIE REALTY
A ROCES AVE COR PANAY AVE
PALIGSAHAN

RIBCO
603 EDSA DIAMOND BLDG RM 401
SAN MARTIN DE PORRES

RIC MAR & CO LTD CONTRACTORS
117 E RODRIGUEZ BLVD ABLAZA BLDG
TATALON

RIVERA FILIPINA INC
69 TIMOG AVE
SOUTH TRIANGLE

RIZAL GRAVEL & SAND
24 CARDIS ST
TATALON

ROY'S REALTY INC
158 KAPILIGAN ST
DONA IMELDA

ROYAL INTL BUILDERS CO INC
603 EDSA
KAUNLARAN

ROYAL TRUST CORP CONSTRUCTION
1300 QUEZON AVE EXT ANITA BLDG
SOUTH TRIANGLE

S H GONZALEZ JR CONST OFFICE
57 DELGADO ST
LAGING HANDA

SABATER REALTY
35 SEATTLE ST
IMMACULATE CONCEPCION

SANDROCK WELLS & ENGG SERVICES
473 E RODRIGUEZ SR AVE
IMMACULATE CONCEPCION

SANLIFT ENGINEERING SERVICE
603 EDSA DIAMOND BLDG RM 403
SAN MARTIN DE PORRES

SANVICTORES DEVELOPMENT CORP
30 SCOUT TUAZON ST
LAGING HANDA

SARANGGANI ROCK MIXER
26 MATALINO ST E C C BLDG S 341
CENTRAL

SARGASSO CONSTRUCTION
78 QUEZON AVE BELMAN BLDG GRD FLR
DONA JOSEFA

SEPTA CONSTRUCTION
136 MALAKAS ST
CENTRAL

SEVEN SEA BUILDER CONSTRUCTION
675A EDSA
IMMACULATE CONCEPCION

SEVERINA REALTY CORP
60 AURORA BLVD
DONA IMELDA

SIERRA HOMES DEVELOPMENT CORP
65 V LUNA RD
MALAYA

SIMPAD D ARCHL CONST SPECIALTIES
650 QUEZON AVE R E BLDG RM 201
TATALON

SKYLITE MARKETING INC
141 BAYANI ST
DONA IMELDA

SO ARCHITECTURE
50C B M A AVE
TATALON

SPECIAL STEEL METAL IMPROVEMENT
545 EDSA BONA CONDM
BAGONG LIPUNAN NG CRAME

ST PETER ENGG & CONSTRUCTION INC
1823 E RODRIGUEZ SR AVE FMSG BLDG
IMMACULATE CONCEPCION

STA CATALINA CONSTRUCTION
NEW YORK ST CATALINA BLDG RM 301
PINAGKAISAHAN

SUNGOLD REALTY
25 DENVER ST
IMMACULATE CONCEPCION

SYSTEM TECHNOLOGY
123 KALAYAAN ST
CENTRAL

T O A ENERGY DEVELOPMENT CORP
1283 E RODRIGUEZ
KRISTONG HARI

T SALES BROS CONST INC
TIMOG AVE JIAO BLDG RM 303
PALIGSAHAN

TADEO REALTY & DEVELOPMENT CO
731E EDSA
PINAGKAISAHAN

TARALA S HARDWARE & GEN MDSE
138 TIMOG AVE
SACRED HEART

TECHNOTEST INC
893 EDSA
SOUTH TRIANGLE

TIMBOL G CONSTRUCTION & DEV CORP
579 EDSA COR TUASON R D A BLDG RM 103
BAGONG LIPUNAN NG CRAME

TODAY LUMBER & CONST SUPPLY
9B KAMUNING RD
KAMUNING

TRADES & DEVELOPERS INC
488 G ARANETA AVE
DONA IMELDA

TRANSAMERICAN SALES & EXPOSITION
22 MATALINO ST
CENTRAL

TRANSPACIFIC BLDR & PROJ MGT CORP
6 NEW YORK ST CYNTHIA MARIE BLDG
IMMACULATE CONCEPCION

TURRA VISTA HEIGHTS
603 EDSA DIAMOND BLDG RM 406
SAN MARTIN DE PORRES

ULTRALITE ELECTRIC CO INC
567 G ARANETA AVE
DONA IMELDA

UNI-MOVERS CONST & DEVT CORP
137 MALAKAS ST SALVADOR BLDG RM 203
CENTRAL

UNITED BUILDERS
27 ROCES AVE
PALIGSAHAN

UNITED RUBBERKOTE PHIL
2037 E RODRIGUEZ SR AVE
IMMACULATE CONCEPCION

UPLAND REALTY SERVICES
BALETE DRIVE F S M G BLDG
MARIANA

V M GARCIA CONSTRUCTION
49 T MORATO AVE
KRISTONG HARI

VERCON REALTY INVESTMENT CORP
603 EDSA
KAUNLARAN

VERGON REALTY
603 EDSA DIAMOND BLDG RM 203
SAN MARTIN DE PORRES

VICENTE M ABAD CONSTRUCTION
139 MALAKAS ST RAQUEL BLDG RM 309
CENTRAL

VICTOR HARDWARE
829 ARANETA AVE
TATALON

VILLA GRAVEL & SAND
7 VICTORY AVE
TATALON

VINE DEVELOPMENT CORP
87 COL B SERRANO RD
BAGONG LIPUNAN NG CRAME

VIRAY GRAVEL & SAND
100A KAMUNING RD
KAMUNING

VIRGILIO MARTIN CO INC
127 SCOUT DELGADO ST
SACRED HEART

WEL-MIX PAINT CENTER
40 KAMUNING RD
KAMUNING

WELCOME REALTY
6G NEW YORK ST CYNTHIA MARIE BLDG
IMMACULATE CONCEPCION

WISDOM ENTERPRISES
E RODRIGUEZ BLVD PUZON BLDG
MARIANA

WOOD WORTH LUMBER
40 T MORATO AVE
KRISTONG HARI

WORLD BUILDERS
103 KALAYAAN AVE
CENTRAL

WORLD ENGINEERING SPECIALIST
285 E RODRIGUEZ AVE
DONA JOSEFA

ZABARTE REAL ESTATE CORP
1300 QUEZON AVE EXT ANITA BLDG
SOUTH TRIANGLE

ZOILO CRUZ CONSTRUCTION
43 SCOUT YBARDOLAZA ST
SACRED HEART

EDUCATION AND HEALTH

A F BESA CLINIC
AURORA BLVD
KAUNLARAN

A M A COMPUTER LEARNING CENTER
59 PANAY AVE
PALIGSAHAN

A M MEDICAL CLINIC
17B BAYANI ST
SAN ISIDRO

A M TACA MEDICAL CLINIC
99 HORSE SHOE DRIVE
HORSESHOE

A SAMANTILLA MED/SURGICAL CLINIC
12 DAHLIA ST
ROXAS

A-1 DRIVING ACADEMY
603 EDSA
KAUNLARAN

A-I DRIVING INSTITUTE
603 EDSA DIAMOND BLDG RM 409
SAN MARTIN DE PORRES

ABAD SANTOS JOSE CLINIC
EAST AVE P H C A MEDL ARTS BLDG
CENTRAL

ABARQUEZ RAMON CLINIC
EAST AVE P H C A MEDL ART BLDG
CENTRAL

ABESAMIS BIENVENIDO CLINIC
EAST AVE P H C A MEDL ARTS BLDG
CENTRAL

ABUNDO HELEN CLINIC
EAST AVE P H C A MEDL ARTS BLDG
CENTRAL

ACHACOSO DENTAL CLINIC
53 TIMOG AVE
SOUTH TRIANGLE

District 4 –

EDUCATION AND HEALTH

BOA RANRIENITA DENTAL CLINIC
5 BIAK NA BATO ST
SANTO NINO

BOLOTAULO CLINIC
EAST AVE P H C A MEDL ARTS BLDG
CENTRAL

BONGOSIA LEANDRO CLINIC
EAST AVE P H C A MEDL ARTS BLDG
CENTRAL

BORROMEO ANNETTE CLINIC
EAST AVE P H C A MEDL ARTS BLDG
CENTRAL

BRITANA AURORA CLINIC
EAST AVE P H C A MEDL ARTS BLDG
CENTRAL

BUENBUCESO BENJAMIN CLINIC
EAST AVE P H C A MEDL ARTS BLDG
CENTRAL

BUIZON BENJAMIN DENTAL CLINIC
26 GLADIOLA ST
ROXAS

C M MANAHAN CLINIC
849 AURORA BLVD
KAUNLARAN

CABRAL BIENVENIDO CLINIC
EAST AVE P H C A MEDL ARTS BLDG
CENTRAL

CABRAL ESPERANZA CLINIC
EAST AVE P H C A MEDL ARTS BLDG
CENTRAL

CACHA MARIAN MEDICAL CLINIC
TIMOG AVE JIAO BLDG
PALIGSAHAN

CACHA STO DOMINGO OPTICAL CLINIC
AURORA BLVD
KAUNLARAN

CAINDECIA AURORA CLINIC
25 CADENA DE AMOR ST
ROXAS

CALADENT DENTAL CLINIC
602 EDSA DIAMOND BLDG RM 202
SAN MARTIN DE PORRES

CANTRE MILAGROS CLINIC
EAST AVE P H C A MEDL ARTS BLDG
CENTRAL

CANTRE TEOFILO CLINIC
EAST AVE P H C A MEDL ARTS BLDG
CENTRAL

CAPITAL DRIVING INSTITUTE
PINATUBO ST DE LA PAZ BLDG
SAN MARTIN DE PORRES

CAPITOL MEDICAL CENTER
PANAY AVE COR SCT MAGBANUA ST
PALIGSAHAN

CAPITOL MEDICAL CENTER
PANAY AVE COR SCT MAGBANUA ST
PALIGSAHAN

CAPITOL MEDICAL CENTER CANTEEN
PANAY AVE COR SCT MAGBANUA ST
PALIGSAHAN

CAPULE MAXIMO JR CLINIC
EAST AVE P H C A MEDL ARTS BLDG
CENTRAL

CARLOS DOG & CAT CLINIC
7 GRANADA ST COR CASTILLA ST
VALENCIA

CASTILLO CECILIA CLINIC
EAST AVE P H C A MEDL ARTS BLDG
CENTRAL

CATERIA DENTAL CLINIC
76C KAMUNING RD
KAMUNING

CELBANTE AGNES DENTAL CLINIC
80 BAYANI ST
SANTO NINO

CELINO CECILIO CLINIC
EAST AVE P H C A MEDL ARTS BLDG
CENTRAL

CENTRAL COLLEGE OF THE PHIL
52 R MAGSAYSAY BLVD
DONA IMELDA

CENTRO HISPANICO
NEW YORK ST CATALINA BLDG RM 203
PINAGKAISAHAN

CEREDON CESAR DENTAL CLINIC
115 KAMIAS RD
MALAYA

CHACON OSCAR CLINIC
EAST AVE P H C A MEDL ARTS BLDG
CENTRAL

CHILDREN'S CLINIC
28 CORDILLERA ST
AURORA

CHILDREN'S MEDICAL CENTER
11 BANAWE AVE
DONA JOSEFA

CHILDRENS CLINIC
27 BAYANI ST
SAN ISIDRO

CHRISTIAN MEDICAL SPECIALIST
QUEZON AVE CASMAN BLDG 2ND FLR
PALIGSAHAN

CHUA WILLIAM CLINIC
EAST AVE P H C A MEDL ARTS BLDG
CENTRAL

CHUA-CHACO MANUEL CLINIC
EAST AVE P H C A MEDL ARTS BLDG
CENTRAL

CLARET SCHOOL
MAHINHIN ST
U.P. VILLAGE

CLEMENTE REYNALDO DENTAL CLINIC
TIMOG AVE JIAO BLDG RM 207
PALIGSAHAN

CLINICA TAMESIS
42 QUEZON AVE
DONA JOSEFA

COLLADO FATIMA CLINIC
EAST AVE P H C A MEDL ARTS BLDG
CENTRAL

COMMUNITY LEARNERS
14 GILMORE AVE
MARIANA

COMPUTER ACADEMY FOR ASIA
729B EDSA
PINAGKAISAHAN

CONRADO G SANTOS DENTAL CLINIC
78 E RODRIGUEZ SR AVE
AURORA

CORDERO CLINIC
108H E GARCIA ST S M BLDG
PINAGKAISAHAN

CORDERO ESTRELLA CLINIC
PINATUBO ST DE LA PAZ BLDG RM 202
SAN MARTIN DE PORRES

CORDERO MEDICAL CLINIC
108 E GARCIA ST S M BLDG
PINAGKAISAHAN

CRISTINO NARIO CLINIC
14 CADENA DE AMOR ST
ROXAS

CRUZ EMERENCIANA CLINIC
EAST AVE P H C A MEDL ARTS BLDG
CENTRAL

CUEVAS DENTAL CLINIC
80 DONA HEMADY ST
MARIANA

D E CONIA DENTAL CLINIC
1B PINATUBO ST
SAN MARTIN DE PORRES

D G CASTILLO CLINIC
AURORA BLVD
KAUNLARAN

D M L MONTESSORI
5A 7TH ST
MARIANA

DACANAY DENTAL CLINIC
139 MALAKAS ST RAQUEL BLDG RM 205
CENTRAL

DATAMEX COMPUTER SCHOOL
627 EDSA VALENCIA BLDG 2ND FLR
SAN MARTIN DE PORRES

DATAMEX COMPUTER SCHOOL
EDSA VALENCIA BLDG
KAUNLARAN

DE CASTRO ELSI CLINIC
TIMOG AVE JIAO BLDG RM 301
PALIGSAHAN

DE CASTRO GONZALES DENTAL CLINIC
TIMOG AVE JIAO BLDG
PALIGSAHAN

DE CASTRO GONZALES EA DENT CLINIC
TIMOG AVE JIAO BLDG
PALIGSAHAN

DE CASTRO TERESITA CLINIC
EAST AVE P H C A MEDL ARTS BLDG
CENTRAL

DE GUIA RAMIRO JR CLINIC
EAST AVE P H C A MEDL ARTS BLDG
CENTRAL

DE GUIA TERESITA CLINIC
EAST AVE P H C A MEDL ARTS BLDG
CENTRAL

DE JESUS CORAZON CLINIC
EAST AVE P H C A MEDL ARTS BLDG
CENTRAL

DE LA CRUZ J O MEDICAL CLINIC
TIMOG AVE JIAO BLDG RM 205
PALIGSAHAN

DE LA PAZ ADRIANO CLINIC
EAST AVE P H C A MEDL ART BLDG
CENTRAL

DE LA ROSA DENTAL CLINIC
657 EDSA
IMMACULATE CONCEPCION

DE LEON MA RHODORA CLINIC
EAST AVE P H C A MEDL ARTS BLDG
CENTRAL

DE LEON-MARZAN DENTAL CLINIC
1 MANGGA RD
MARIANA

DEL CASTILLO SALAZAR DENT CLINIC
22 MATALINO ST
CENTRAL

DELGADO CLINIC
7 KAMUNING RD
KAMUNING

DELTA TECHNICAL DEVT ACADEMY
EDSA VALENCIA BLDG
KAUNLARAN

DELTA TECHNICAL DEVT ACADEMY
627 EDSA VALENCIA BLDG 2ND FLR
SAN MARTIN DE PORRES

DENTAL CLINIC
23 EAST AVE NORBERTINA BLDG
PINYAHAN

DERMCLINIC
QUEZON AVE COR SCT MAGBANUA
PALIGSAHAN

DINGRACIO DENTAL CLINIC
392 E RODRIGUEZ SR AVE
AURORA

DIVINAGRACIA ROMEO CLINIC
EAST AVE P H C A MEDL ARTS BLDG
CENTRAL

DIZON DENTAL CLINIC
284 E RODRIGUEZ AVE ANITA BLDG
DAMAYANG LAGI

DOCTOR'S DENTAL CLINIC
93 F MANALO ST
IMMACULATE CONCEPCION

DOLATRE-ABELLON DENTAL CLINIC
95 AURORA BLVD
MARIANA

DR A A BACULI CLINIC
627 EDSA
SAN MARTIN DE PORRES

DR ALBERT BERCASIO CLINIC
7 V ILLUSTRE ST
DON MANUEL

DR ALFREDO D VALERA DENTAL CLINIC
AURORA BLVD
DONA IMELDA

DR ANA MARIE M CARIAGA CLINIC
708F AURORA BLVD
VALENCIA

DR ANGEL'S GAITE CLINIC
28 UNION CIVICA ST
SAN ISIDRO

DR ANTONIO GUILLEN DENTAL CLINIC
53 P TUAZON ST
SAN MARTIN DE PORRES

DR BELEN M AGREGADO DENTAL CLINIC
51 V ILLUSTRE ST
DON MANUEL

DR BERNARD T ACOB DENTAL CLINIC
AURORA BLVD
DONA IMELDA

DR BERNARDO DENTAL CLINIC
AURORA BLVD
DONA IMELDA

DR CASAJE OPTICAL CLINIC
139 ANONAS ST
SIKATUNA VILLAGE

DR CATAPA OPTICAL CLINIC
3 E N RAMIREREZ ST
DON MANUEL

DR CELESTINO N APRIETO CLINIC
603 EDSA
KAUNLARAN

DR CID NAVARRO CLINIC
11 E JACINTO ST
AURORA

DR CONSUELO GARDENER CLINIC
4 UNANG HAKBANG ST
SAN ISIDRO

DR CORAZON B CALDERON CLINIC
12 E V ILLUSTRE ST
DON MANUEL

DR D M GARDUNO INTERNAL MEDICINE
148 SCT GANDIA ST
SACRED HEART

DR DE COMIA & DR EH COMIA CLINIC
PINATUBO ST
KAUNLARAN

DR EDUARDO MANABO CLINIC
21 CUATRO DE JULIO
SAN ISIDRO

DR EMERLINDA I SABATER CLINIC
1300 QUEZON AVE EXT ANITA BLDG
SOUTH TRIANGLE

DR EVELYN GABALACSA DENTAL CLINIC
7 MALIWANAG ST
SAN VICENTE

DR F C JABATER CLINIC
1300 QUEZON AVE EXT ANITA BLDG
SOUTH TRIANGLE

DR G'S CLINIC INC
60 KALAYAAN AVE COR MATINO ST
MALAYA

DR GP CHEN & DR PT LIM CLINIC
GRANADA ST PACE BLDG
VALENCIA

DR J BUENAZEDA & DR B BUENZEDA
52 GRANADA ST
VALENCIA

DR JOSE P MERLE CLINIC
EDSA
KAUNLARAN

DR LA CARINGAL CLINIC
52 UNANG HAKBANG
SAN ISIDRO

DR LEONORO YAP & DR J QUIJANO CLC
603 EDSA
KAUNLARAN

DR LINDA CORPUZ CLINIC
18 CUATRO DE JULIO
SAN ISIDRO

DR LOIDA FAJARILLO DENTAL CLINIC
28 CORDILLERA ST
AURORA

DR LORENZO A YUSON CLINIC
16 RURAL ST
SAN ISIDRO

DR M MOJICA CLINIC
59 PLARIDEL ST
AURORA

DR MACAINAG DENTAL CLINIC
PINATUBO ST
KAUNLARAN

DR MARCELA MINA DENTAL CLINIC
14 MALIWANAG ST
SAN VICENTE

DR N P PASAMBA MEDICAL CLINIC
N RAMIREZ ST
DON MANUEL

DR PACITA V TIAMZON CLINIC
UNION SIVICA
SAN ISIDRO

District 4 -

EDUCATION AND HEALTH

FANDIALAN-FLORES MED-DENT CLINIC
17 KAMUNING RD
KAMUNING

FERMO ROSELYN DENTAL CLINIC
26 MASAYA ST
OLD CAPITOL SITE

FERNANDEZ FELIX DENTAL CLINIC
114 MALAKAS ST P B B BLDG
CENTRAL

FERNANDEZ LUCY DENTAL CLINIC
6 NEW YORK ST CYNTHIA MARIE BLDG
IMMACULATE CONCEPCION

FERNANDO & DAYRIT DENTAL CLINIC
BANAHAW ST
KAUNLARAN

FIGURACION DENTAL CLINIC
180C KALAYAAN AVE
MALAYA

FITWELL HEALTH CLUB
49 T MORATO AVE
KRISTONG HARI

FLORES EVELYN DENTAL CLINIC
64 MANUNGCAL ST
TATALON

FLORES EVELYN RESTAURANT
20 SCT YBARDOLAZA ST
SACRED HEART

GABRIEL DENTAL CLINIC
117 T MORATO AVE
OBRERO

GALANG IRMINIA DENTAL CLINIC
24 SCT YBARDOLAZA ST
SACRED HEART

GALAS ANIMAL CLINIC
118 LUZON AVE
SAN ISIDRO

GALVAN DENTAL CLINIC
284 E RODRIGUEZ AVE ANITA BLDG
DAMAYANG LAGI

GENEROSO RODOLFO DENTAL CLINIC
16 SANCIANO ST
SANTO NINO

GEORLA GERALDINE DENTAL CLINIC
AURORA BLVD DE LA PAZ BLDG
SAN MARTIN DE PORRES

GODSPEED SPECIALTY CLINIC
54 GRANADA ST
VALENCIA

GONZALES EDNA CLINIC
EAST AVE P H C A MEDL ARTS BLDG
CENTRAL

GRANDE DRIVING SCHOOL
1B PINATUBO ST
SAN MARTIN DE PORRES

GRANDE DRIVING SCHOOL
PINATUBO ST MERCURY BLDG
KAUNLARAN

GUANLAO RODRIGO CLINIC
EAST AVE P H C A MEDL ART BLDG
CENTRAL

GUERRERO DENTAL CLINIC
45 KITANLAD ST
DONA JOSEFA

GUZMAN SANTIAGO CLINIC
EAST AVE P H C A MEDL ARTS BLDG
CENTRAL

H P C O L C PRE SCHOOL
CAMP CRAME
BAGONG LIPUNAN NG CRAME

H T S DENTAL CLINIC
10A NEW YORK ST
IMMACULATE CONCEPCION

HABALUYAS RAMONCITO CLINIC
EAST AVE P H C A MEDL ARTS BLDG
CENTRAL

HALILI ROLANDO DENTAL CLINIC
1616 E RODRIGUEZ SR AVE HILLCREST CONDM
IMMACULATE CONCEPCION

HEALTH ABOUT INC
1823 E RODRIGUEZ SR AVE FMSG BLDG
IMMACULATE CONCEPCION

HENSON REALIZA MEDICAL CLINIC
TIMOG AVE JIAO BLDG
PALIGSAHAN

HOLY FAMILY SCHOOL
MAGINHAWA ST
U.P. VILLAGE

HOLY SPIRIT SCHOOL
29 ILANG ILANG ST
IMMACULATE CONCEPCION

HORSE SHOEVILLE PET CLINIC
51A HORSE SHOE DRIVE
HORSESHOE

ILAGAN OPTICAL CLINIC
370 E RODRIGUEZ SR AVE
AURORA

IMMACULATE CONCEPCION PARISH SCH
39 LANTANA ST
IMMACULATE CONCEPCION

IMPERIAL LAILA C CLINIC
PINATUBO ST
KAUNLARAN

IMPERIAL LEILA DENTAL CLINIC
852 AURORA BLVD
SAN MARTIN DE PORRES

INFANT JESUS CLINIC
103 COL B SERRANO RD
BAGONG LIPUNAN NG CRAME

INFANT JESUS NURSERY SCHOOL
7 MAHUSAY ST
U.P. VILLAGE

INFANT JESUS OF PRAGUE CLINIC
145 KAMIAS RD
SIKATUNA VILLAGE

INST OF INTEGD ELECT ENGR OF PHIL
41 MONTE DE PIEDAD ST
IMMACULATE CONCEPCION

J A C OPTICAL CLINIC
ARAYAT MKT
SAN MARTIN DE PORRES

J F GUINGAB JR DENTAL CLINIC
127 SCOUT DE GUIA ST
SACRED HEART

J P R FRANCISCO DENTAL OFFICE
E RODRIGUEZ BLVD PUZON BLDG
MARIANA

J V D BUMANGLAG SKIN CLINIC
304 AURORA BLVD
DONA IMELDA

JANET TAACA MEDICAL CLINIC
92 JASMIN ST
ROXAS

JIREH FOUNDATION
130D MALAKAS ST
CENTRAL

JUBILLE CHRISTIAN HIGH SCHOOL
DONA M HEMADY AVE
MARIANA

KABATINGAN OPTICAL CLINIC
17A CORDILLERA ST
DON MANUEL

KABUHAT JIMMY DENTAL CLINIC
44 4TH AVE
BAGONG LIPUNAN NG CRAME

KAMUNING VETERINARY CLINIC
21 KAMUNING RD
KAMUNING

KARATE TAE KWON DO
1B PINATUBO ST
SAN MARTIN DE PORRES

KARATE TAI KWAN DO
PINATUBO ST MERCURY BLDG
KAUNLARAN

KHO-LIM ELVIRA MEDICAL CLINIC
508 B M A AVE
TATALON

KUIZON DANILO CLINIC
EAST AVE P H C A MEDL ARTS BLDG
CENTRAL

LADY OFTHE HOLY ROSARY MED CLINIC
66 QUEZON AVE
TATALON

LAMMATAO JESUS CLINIC
EAST AVE P H C A MEDL ART BLDG
CENTRAL

LAYA JAIME F MEDICAL CLINIC
12 MATIMYAS ST
DON MANUEL

LEARN & PLAY SCHOOL
107 SCOUT FUENTEBELLA ST
SACRED HEART

LEARNER'S CIRCLE
15 DONA J RODRIGUEZ AVE
MARIANA

LEYRITANA MARIVIC CLINIC
EAST AVE P H C A MEDL ARTS BLDG
CENTRAL

LIBROJO ANGEL CLINIC
20D TIMOG AVE
LAGING HANDA

LIM ROBERT CLINIC
EAST AVE P H C A MEDL ART BLDG
CENTRAL

LITTLE GREEN SCHOOL MONTESSORI
124 MARYLAND ST
IMMACULATE CONCEPCION

LOPEZ SOCORRO CLINIC
56 MATAHIMIK ST
CENTRAL

LOPEZ WILBERTO CLINIC
EAST AVE P H C A MEDL ART BLDG
CENTRAL

LOPEZ-SANTOS MED & X-RAY CLINIC
982 QUEZON AVE
PALIGSAHAN

LORA ANIMAL CLINIC
1022 E RODRIGUEZ BLVD
MARIANA

LUCAS -B-EVELYN CLINIC
40 SALVADOR ST
KRUS NA LIGAS

LUCKY PET VETERINARY CLINIC
63 SCOUT RALLOS ST
SACRED HEART

LUNG CENTER HOSPITAL
112 QUEZON BLVD EXT
CENTRAL

M J M SCHOOL OF DANCE
MOTHER IGNACIA COR DR LASCANO
PALIGSAHAN

M L T NEURO PSYCHO TEST CENTER
365 COL B SERRANO BALDOVINO BLDG
BAGONG LIPUNAN NG CRAME

M L T PROFESSIONAL EVALUATION CTR
316 QUEZON AVE
PALIGSAHAN

MADRIAGA NEPUMOCENO MED & DIAGNOS
908 QUEZON AVE
PALIGSAHAN

MALABANAN RAQUEL CLINIC
EAST AVE P H C A MEDL ARTS BLDG
CENTRAL

MALAYA MILAGROS CLINIC
42 NEW ORLEANS ST
PINAGKAISAHAN

MANAHAN DENTAL CLINIC
40 T MORATO AVE
KRISTONG HARI

MANALANG DENTAL CLINIC
87 N RAMIREZ ST
DON MANUEL

MANILA ASTEST TALENT TRNG DEV CTR
25 SCOUT TUAZON ST
LAGING HANDA

MANINGAS AURORA CLINIC
EAST AVE P H C A MEDL ARTS BLDG
CENTRAL

MASALUNGAN MA FLOR DENTAL CLINIC
90C KAMUNING RD
KAMUNING

MERLIE JOSE DENTAL CLINIC
629 EDSA
SAN MARTIN DE PORRES

METRO DRIVING INSTITUTE
1823 E RODRIGUEZ SR AVE FMSG BLDG
IMMACULATE CONCEPCION

MID TECH SKILLS CENTER
1154 E RODRIGUEZ BLVD
MARIANA

MIND EX EDUCATIONAL PLAYTHING
124 MATATAG ST
CENTRAL

MLA DATA PROCESSING CTR/SVCS INC
EDSA ESTOLANO BLDG
KAUNLARAN

MONSON VICTORIA EDNA CLINIC
EAST AVE P H C A MEDL ARTS BLDG
CENTRAL

MT BANAWE HOSPITAL
448 QUEZON AVE
TATALON

MULTI-SPECIALTY CLINIC
16 NEW YORK ST
IMMACULATE CONCEPCION

MUYCO LIM DENTAL CLINIC
78 QUEZON AVE BELMAN BLDG RM 206
DONA JOSEFA

NATIONAL CHILDRENS HOSPITAL
266 E RODRIGUEZ SR BLVD
DAMAYANG LAGI

NATIONAL KIDNEY INSTITUTE
EAST AVE
CENTRAL

NAVARRO JOSE CLINIC
EAST AVE P H C A MEDL ARTS BLDG
CENTRAL

NAZARENO EUSEBIO CLINIC
EAST AVE P H C A MEDL ARTS BLDG
CENTRAL

NEPOMUCENO OPTICAL
968 E RODRIGUEZ BLVD
MARIANA

NEW JERUSALEM SCHOOL
37 D TUAZON ST
DON MANUEL

NIEVA ARNULFO DENTAL CLINIC
EDSA VALENCIA BLDG
KAUNLARAN

NOBLE CECILIA L DENTAL CLINIC
31 SANTOL ST
SANTO NINO

NORFIL FOUNDATION INC
1184 QUEZON AVE BEN-LOR BLDG
PALIGSAHAN

NUTRITION FOUNDATION OF THE PHILS
107 E RODRIGUEZ SR BLVD
TATALON

OGANIA PERLA CLINIC
9 K-F ST
KAMUNING

OLIVAREZ GLORIA VETERINARY CLINIC
127 SCOUT DELGADO ST
SACRED HEART

ORAL EDUCATION
NEW YORK ST CATALINA BLDG 206
PINAGKAISAHAN

ORILLO DE LEON VETERINARY CLINIC
1237 E RODRIGUEZ COR TMORATO AVES
KRISTONG HARI

OUR LADY OF MONTSERRAT
153 MATIMTIMAN ST
SIKATUNA VILLAGE

OUR LADY OF THE SACRED HEART SCH
PLARIDEL ST
AURORA

P G NURSERY SCHOOL
35 SCT MADRINAN
SOUTH TRIANGLE

P M CALAMBA TUTORIAL CENTER
AURORA BLVD BROADWAY CENTRUM
VALENCIA

P M I COLLEGE
10 MOTHER IGNACIA
PALIGSAHAN

P T L DENTAL CLINIC
659 EDSA
IMMACULATE CONCEPCION

PADUA RUPERTO DENTAL CLINIC
852 AURORA BLVD DE LA PAZ BLDG
SAN MARTIN DE PORRES

PADUA RUPERTO S CLINIC
PINATUBO ST
KAUNLARAN

PANDAY SINING STUDY CENTER
10 DON A EGEA ST
PINAGKAISAHAN

PANGANIBAN CORAZON MA DENT CLINIC
TIMOG AVE JIAO BLDG RM 216
PALIGSAHAN

EDUCATION AND HEALTH

SAMIA ANTONIO CLINIC
EAST AVE P H C A MEDL ARTS BLDG
CENTRAL

SAMSON TECHNICAL INSTITUTE
585 EDSA
SAN MARTIN DE PORRES

SAN AGUSTIN CLINIC
5C KAMUNING RD
KAMUNING

SAN JUAN ELISA DENTAL CLINIC
4 MANHATTAN ST DON APRON BLDG
IMMACULATE CONCEPCION

SAN PEDRO VALDEZ CLINIC
21 CADENA DE AMOR ST
ROXAS

SANCHEZ DENTAL CLINIC
392 E RODRIGUEZ SR AVE
AURORA

SANTIANO OSCAR CLINIC
152 SCOUT CHUATOCO
ROXAS

SANTOS ANA MARIE CLINIC
133 T MORATO AVE
OBRERO

SANTOS CLINIC
224 SCOUT CHUATOCO ST
ROXAS

SANTOS DANTE DENTAL CLINIC
48 KAMUNING RD
KAMUNING

SANTOS DENTAL CLINIC
908 QUEZON AVE
PALIGSAHAN

SANTOS ROMEO CLINIC
EAST AVE P H C A MEDL ARTS BLDG
CENTRAL

SAVIOUR'S MED & SURGICAL CLINIC
33 J JIMENEZ ST
KAMUNING

SENATIN EVELYN CHILDRENS CLINIC
117 KAMIAS RD
MALAYA

SERGIO ROSALIE MEDICAL CLINIC
29 MASAYA ST
OLD CAPITOL SITE

SEVILLA ROSA MEMORIAL SCHOOL
1 MATIMYAS ST COR E RODRIGUEZ SR BLVD
DON MANUEL

SHEPHERD DENTAL CLINIC
1258 QUEZON AVE B R B BLDG RM 201
PALIGSAHAN

SORIA RAMON CHITO DENTAL CLINIC
23 SCOUT BARDOLAZA ST
SACRED HEART

ST ANTHONY KIDDIE CENTER
30 LUSKOT ST
DON MANUEL

ST JAMES HEALTH CENTER
46 14TH ST
MARIANA

ST MARK LEARNING CENTER
82 DONA HEMADY ST
MARIANA

ST MARY'S COLLEGE
37 MOTHER IGNACIA AVE
PALIGSAHAN

ST NICHOLAS CHILDREN'S CENTER
92 V LUNA RD
SIKATUNA VILLAGE

ST PAUL COLLEGE
AURORA BLVD
MARIANA

ST PAUL DE APOSTLE MED & DENT CLC
27 ROCES AVE
PALIGSAHAN

ST PETER CHAPELS
296 QUEZON AVE
ROXAS

ST THERESE MEDICAL CLINIC
22 ARANETA AVE
TATALON

ST VERONICA MED/SURGICAL CLINIC
731D EDSA
PINAGKAISAHAN

ST VINCENT SCHOOL
126 MAGINHAWA ST
TEACHERS VILLAGE (E)

STO NINO MED & SURGICAL CLINIC
15 DON A EGEA ST
PINAGKAISAHAN

SUAREZ ANTONIO CLINIC
236 E RODRIGUEZ SR BLVD
DON MANUEL

SY CYNTHIA MARILLA DENTAL CLINIC
58C SCOUT CHUATOCO
ROXAS

T/G OPTICAL CLINIC
591B EDSA
SAN MARTIN DE PORRES

TADY CECIL CLINIC
EAST AVE P H C A MEDL ARTS BLDG
CENTRAL

TAMESIS OPTICAL
11 BANAWE AVE
DONA JOSEFA

TAN GAUDELIZA CLINIC
EAST AVE P H C A MEDL ARTS BLDG
CENTRAL

TAN MAY CLINIC
EAST AVE P H C A MEDL ARTS BLDG
CENTRAL

TEACHER'S VILLAGE MEDICAL CLINIC
26A MALINGAP ST
TEACHERS VILLAGE (W)

TERESITA DENTAL CLINIC
6F NEW YORK ST CYNTHIA MARIE BLDG
IMMACULATE CONCEPCION

TIONSON ANTONIO CLINIC
EAST AVE P H C A MEDL ARTS BLDG
CENTRAL

TOLENTINO TECHNICAL INSTITUTE
631 EDSA ESTOLANO BLDG 4TH FLR
SAN MARTIN DE PORRES

TOLENTINO TECHNICAL SCHOOL
EDSA ESTOLANO BLDG
KAUNLARAN

TOMACRUZ TOM CLINIC
EAST AVE P H C A MEDL ARTS BLDG
CENTRAL

TOMORO WILLIAM DENTAL CLINIC
497 E RODRIGUEZ BLVD ECCOI BLDG
TATALON

TORRES LUDGERIO CLINIC
EAST AVE P H C A MEDL ARTS BLDG
CENTRAL

TRINITY COLLEGE
238 E RODRIGUEZ AVE
DAMAYANG LAGI

TUAZON-REYES OPTICAL CLINIC
25 ROCES AVE
PALIGSAHAN

U E R M MEMORIAL MEDICAL CENTER
AURORA BLVD
DONA IMELDA

UNITED DOCTOR'S MEDICAL CENTER
6 N RAMIREZ ST
DON MANUEL

UNIVERSAL LANGUAGE
AURORA BLVD MARIWASA BLDG
MARIANA

UNIVERSITY OF THE PHILS
DILIMAN
U.P. CAMPUS

UP VILLAGE DENT & MEDICAL CLINIC
67 MAGINHAWA ST
U.P. VILLAGE

URETA BALBAL DENTAL CLINIC
PINATUBO ST
KAUNLARAN

UY ERNESTO CLINIC
18 GRANADA ST
VALENCIA

UY HENRY DENTAL CLINIC
258A SCOUT FERNANDEZ ST
SACRED HEART

V LUNA GENERAL HOSPITAL
V LUNA RD
PINYAHAN

VALLE PET CLINIC
57 K-1ST ST
KAMUNING

VELENCIA ALFREDO DENTAL CLINIC
115 C KAMUNING RD
KAMUNING

VERTEX OPTICAL
852 AURORA BLVD
SAN MARTIN DE PORRES

VIC LAZARO CLINIC
72 SCOUT CHUATOCO
ROXAS

VICENTE CECILIA DENTAL CLINIC
113 BUSTAMANTE
SANTO NINO

VICTORIA LUCILA CLINIC
29 JUDGE JIMENEZ ST
KRISTONG HARI

VICTORIA SCHOOLS
79 E GARCIA ST
PINAGKAISAHAN

VICTORIA SCHOOLS
9 E GARCIA ST
PINAGKAISAHAN

VICTORIANO NAPOLEON JR CLINIC
EAST AVE P H C A MEDL ARTS BLDG
CENTRAL

VILA FEDERICO CLINIC
EAST AVE P H C A MEDL ARTS BLDG
CENTRAL

VILLAMOR OPTICAL
2 F CASTILLO ST
AURORA

VILLANUEVA RENATO CLINIC
EAST AVE P H C A MEDL ARTS BLDG
CENTRAL

VILLAROMAN JOSE CLINIC
EAST AVE P H C A MEDL ARTS BLDG
CENTRAL

WORLD FAMILY INSTITUTE INC
35 4TH AVE
BAGONG LIPUNAN NG CRAME

YAN RODOLFO MEDICAL CLINIC
34 3RD AVE
BAGONG LIPUNAN NG CRAME

YAP DENTAL CLINIC
603 EDSA DIAMOND BLDG RM 201
SAN MARTIN DE PORRES

YAP DENTAL CLINIC
BALETE DRIVE F S M G BLDG
MARIANA

YLAGAN ADORACION CLINIC
24 GLADIOLA ST
ROXAS

YUJUICO TECHNICAL INSTITUTE
268 E RODRIGUEZ AVE
DAMAYANG LAGI

YULDE JOSE CLINIC
EAST AVE P H C A MEDL ARTS BLDG
CENTRAL

ZAFRA MANUEL DENTAL CLINIC
708 F MANALO ST
PINAGKAISAHAN

ENTERTAINMENT AND LEISURE

3 K'S VIDEO CLUB
67 KAMIAS RD
PINAHAN

3 M PIZZA
57 E RODRIGUEZ AVE
DONA JOSEFA

4 J'S BILLARD HALL & SNACK BAR
3-A ANONAS ST
SIKATUNA VILLAGE

888 MAMI HOUSE
153 G ARANETA AVE
SANTOL

A & M SQUARE MUSIC LOUNGE
76 TIMOG AVE
SACRED HEART

A B M PUB HOUSE
AURORA BLVD
KAUNLARAN

A B S C B N BROADCASTING CORP
BOHOL AVE
SOUTH TRIANGLE

ABAD SATURNINO CARINDERIA
AGHAM RD
CENTRAL

ABE'S NOOK CARINDERIA
22 V LUNA RD
PINAHAN

ABRAHAM'S CARINDERIA
100 TIMOG AVE
SACRED HEART

ACADEMY DISCO CLUB
24 TIMOG AVE
LAGING HANDA

ACUNA WILBORE CARINDERIA
AGHAM RD
CENTRAL

ADELA PASCUAL CANTEEN
81 P PATERNO ST
AURORA

AEBIC DISCO GYM
BANAHAW ST
KAUNLARAN

AGAMAD CARINDERIA
6 MATULID ST
SAN MARTIN DE PORRES

AGORA SA CRAME BOWLING LANES
CAMP CRAME
BAGONG LIPUNAN NG CRAME

AGUARIUS MUSIC LOUNGE
69 SCOUT TOBIAS AVE
LAGING HANDA

AGUILAR SNACK CENTER
76 MONTE DE PIEDAD ST
IMMACULATE CONCEPCION

ALCANTARA EULOGIO EATERY
29 SIANGHIO ST
KAMUNING

ALDANA ESPERANZA FASTFOOD
AURORA BLVD
DONA IMELDA

ALFREDO'S STEAK HOUSE
183 TMORATO AVE COR SCT DEGUIA ST
LAGING HANDA

ALIBANGBANG
601 EDSA
SAN MARTIN DE PORRES

ALIBANGBANG
EDSA TURLA BLDG
KAUNLARAN

ALICE & NENE EATERY
4 VISAYAS AVE
SANTO NINO

ALING AURING CARINDERIA
UNION CIVICA GALAS MKT
SAN ISIDRO

ALING NERY'S CARINDERIA
29 T MORATO AVE
KRISTONG HARI

ALING OYANG CARINDERIA
93 BATANES ST
SAN ISIDRO

ALING RENING'S CARINDERIA
517 AGHAM RD
CENTRAL

ALIWINA'S CANTEEN
70 F MANALO ST
PINAGKAISAHAN

ALPHA PROMOTION & ENTERTAINMENT
1 MAAMO ST
SIKATUNA VILLAGE

ALTA GRACE CARINDERIA
8A G ARANETA AVE
DONA IMELDA

ALVIN'S CANTEEN
51 CASTOR ST
LAGING HANDA

AMY'S FOOD HOUSE
13 CORDILLERA ST
DON MANUEL

ANACTA RAUL EATERY
CITY HALL COMPD
CENTRAL

ANDY'S DELIGHT
621 EDSA
SAN MARTIN DE PORRES

ENTERTAINMENT AND LEISURE

BARMAN II
TIMOG AVE
SOUTH TRIANGLE

BASNIG KAMAY KAINAN
1134 QUEZON AVE
PALIGSAHAN

BATCHOY COUNTRY
416 QUEZON AVE COR BANAWE ST
DONA JOSEFA

BAYLON EATERY
6 ARANETA AVE
DONA IMELDA

BEATA VETA CENTER
11 VISAYAN AREA
TATALON

BEEF BEEP
TIMOG FOOD P
LAGING HANDA

BELARMINO'S CANTEEN
33 COL B SERRANO RD
BAGONG LIPUNAN NG CRAME

BELEN'S CARINDERIA
21A BANAHAW ST
SAN MARTIN DE PORRES

BEN-BY'S RESTAURANT
382C E RODRIGUEZ BLVD
MARIANA

BERDANO EATERY
N RAMIREZ ST
DON MANUEL

BESENG CARINDERIA
DON M MARCOS AVE COR MASAYA ST
OLD CAPITOL SITE

BETAMAX RENTALS
109 MALAKAS ST C M L BLDG
CENTRAL

BETHRENE EATERY
2 ANONAS ST
SIKATUNA VILLAGE

BETTY CARINDERIA
69 TOBIAS COR TIMOG AVE
LAGING HANDA

BILLIARD & SNACK BAR
631 EDSA ESTOLANO BLDG 2ND FLR
SAN MARTIN DE PORRES

BINALAY ROSITA EATERY
CITY HALL COMPD
CENTRAL

BIRDLAND FOOD & SPIRIT
302 TIMOG AVE
SOUTH TRIANGLE

BISTRO ELI
14A G ARANETA AVE
DONA IMELDA

BISTRO SA ESPANA
139 E RODRIGUEZ AVE
DONA JOSEFA

BLUE DRAGON MENS
980 QUEZON AVE
PALIGSAHAN

BOK RESTAURANT
181 T MORATO AVE
LAGING HANDA

BOULEVARD ANTERNE
604A QUEZON AVE
TATALON

BOWL & PLATTER
C A S A A FOOD CTR
U.P. CAMPUS

BREAKPOINT CANTEEN
LAUREL AVE COR ROCES ST
U.P. CAMPUS

BROADSIDE BEER GARDEN
91 AURORA BLVD
MARIANA

BUDGET MEALS TAPSILOG
473 E RODRIGUEZ SR AVE
IMMACULATE CONCEPCION

BUDGET VIDEO
1188 QUEZON AVE
PALIGSAHAN

BUENAVISTA VIRGINIA CARINDERIA
EAST AVE
CENTRAL

BUKIT TIMAN COUSINE
195B T MORATO AVE
LAGING HANDA

BUNDOK CARINDERIA
4 UNANG HAKBANG ST
SAN ISIDRO

BURF EAT & DRIVE
284 E RODRIGUEZ AVE ANITA BLDG
DAMAYANG LAGI

BURGER & HOTDOG CENTER
LAUREL AVE UNIV SHOPG CTR
U.P. CAMPUS

BURGER CONNECTION
22 MATALINO ST
CENTRAL

BURGER CONNECTION INC
157 SCT LIMBAGA ST
SACRED HEART

BURGER HILL HAMBURGER
23 MATAPANG ST
CENTRAL

BURGER MACHINE
TIMOG FOOD PLAZA
LAGING HANDA

BURGER MACHINE
46 KAMUNING RD
KAMUNING

BUSADAS ZENAIDA FASTFOOD
AURORA BLVD
DONA IMELDA

C & L VIDEO CORNER
1198 QUEZON AVE
PALIGSAHAN

C L V B 88
13 GRANADA ST
VALENCIA

CABANA CANTEEN
CAMP CRAME
BAGONG LIPUNAN NG CRAME

CABELA EATERY
11 INOCANDO ST
SANTO NINO

CABUNDOC CARINDERIA
90 14TH ST
MARIANA

CADIZ MACARIO CARINDERIA
295 AGHAM RD
CENTRAL

CAFE ANTONIO
BANAHAW ST
KAUNLARAN

CAFE ELLANA
265G SCOUT FERNANDEZ ST
LAGING HANDA

CAFERINO'S LECHON PLAZA
186 T MORATO AVE
SACRED HEART

CAHN EATERY
11 A N RAMIREZ ST
DON MANUEL

CALIFORNIA FAST FOOD
12C KAMUNING RD
KAMUNING

CALVARIO DAVID E RESTAURANT
PINATUBO ST
KAUNLARAN

CAMELOT HOTEL
35 MO IGNACIA COR SCT BAYORAN STS
SOUTH TRIANGLE

CANLAS JESUS EATERY
CITY HALL COMPD
CENTRAL

CAPUYAN CARINDERIA
6 IRID ST
SAN MARTIN DE PORRES

CARINDERIA NI ERNING
735 QUEZON AVE
TATALON

CARMEN'S EATERY
23 MONTE DE PIEDAD ST
IMMACULATE CONCEPCION

CAROLYN PUB HOUSE
737 AURORA BLVD
MARIANA

CASALME LEONISA BILLARD HALL
78 KALAYAAN AVE
TEACHERS VILLAGE (W)

CASPER BURGER LAND
892C ARANETA AVE
TATALON

CASTLE BATH HOUSE
2 SCOUT CHUATOCO ST
ROXAS

CATHERINE COCKTAIL LOUNGE
91 AURORA BLVD
MARIANA

CEBUANA CARINDERIA
1800 E RODRIGUEZ SR AVE
PINAGKAISAHAN

CELCIUS MUSIC LOUNGE
94 TIMOG AVE
SACRED HEART

CELESTINA APOSTOL CARINDERIA
161 T MORATO AVE
OBRERO

CELIA'S CARINDERIA
77 K-5TH ST
KAMUNING

CENTENO CORAZON SNACK COUNTER
EDSA DAGUPAN BUS STN
PINAGKAISAHAN

CENTER FOR POP MUSIC PHILS
73 E GARCIA ST
PINAGKAISAHAN

CHARITA CARINDERIA
ROXAS MKT STALL 5
ROXAS

CHARMINGWAY
ARAYAT MKT PASILLO 3
SAN MARTIN DE PORRES

CHERRY VIC MAMI HOUSE
V LUNA RD GLORI'S COMPD
SIKATUNA VILLAGE

CHESTER FRIED
1650 QUEZON AVE HITOP SPMART BLDG
SOUTH TRIANGLE

CHIN SHIN RESTAURANT
GRANADA ST
VALENCIA

CHINA GATE FOOD HOUSE
34A MATALINO ST
CENTRAL

CHINATOWN
C A S A A FOOD CTR
U.P. CAMPUS

CHIUCHOW GARDEN RESTAURANT
T MORATO AVE
SACRED HEART

CHOCFULL OF NUTS
1160 QUEZON AVE COR SCT MAGBANUA
PALIGSAHAN

CHUA SABINA EATERY
8 PINATUBO ST
SAN MARTIN DE PORRES

CHUA'S RESTAURANT
3A PINATUBO ST
SAN MARTIN DE PORRES

CIRCLE DINNER MUSIC BOX
1300 QUEZON AVE EXT ANITA BLDG
SOUTH TRIANGLE

CIRCLE INN
1300 QUEZON AVE EXT ANITA BLDG
SOUTH TRIANGLE

CIRCLE PROMINADE
1300 QUEZON AVE EXT ANITA BLDG
SOUTH TRIANGLE

CITA'S CARINDERIA
8 M HEMADY
VALENCIA

CIVOLI HOUSE
243 QUEZON AVE COR BANAWE ST
DONA JOSEFA

CLEAN UP BILLIARDS & SNACK BARS
EDSA ESTOLANO BLDG
KAUNLARAN

CLENNI'S HOUSE
40 PANAY AVE
PALIGSAHAN

COCK-A-NOODLE-DOO
C A S A A FOOD CTR
U.P. CAMPUS

COFFEE SNACK
AURORA BLVD BROADWAY CENTRUM
VALENCIA

COLD THRILLS
AURORA BLVD BROADWAY CENTRUM
VALENCIA

COMARE'S POOK KAINAN
69 SCT REYES
PALIGSAHAN

COME BEE NGAN KITCHENETTE
313 E RODRIGUEZ AVE
DONA JOSEFA

CORA'S CARINDERIA
1 N PONCE ST
AURORA

CORAL GARDEN
96 BANAWE ST
TATALON

CORDERO CESAR SNACK COUNTER
EDSA DAGUPAN BUS STN
PINAGKAISAHAN

CORPUZ SANO CANTEEN
ARANETA AVE COR AGNO ST
TATALON

COUNTRY BURGER
AURORA BLVD
DONA IMELDA

COVERN BEER HOUSE
88D TIMOG AVE
SACRED HEART

CRAME RESTAURANT
107 COL B SERRANO RD
BAGONG LIPUNAN NG CRAME

CUBAO CAFE
621 EDSA
SAN MARTIN DE PORRES

CUBAO CAFE
623 EDSA
KAUNLARAN

CUBAO LANES
721 EDSA
PINAGKAISAHAN

CUBAO SAUNA
PINATUBO ST
KAUNLARAN

CURLEY'S SNACK BAR
63 SCOUT TOBIAS ST
LAGING HANDA

D & E RESTAURANT
1050 QUEZON AVE
PALIGSAHAN

D I NITE LOVERDISCO PUB
55 TIMOG AVE
SOUTH TRIANGLE

D'VAL'S HEALTH STUDIO
AURORA BLVD
KAUNLARAN

D-FERNANDO HOUSE
1120 E RODRIGUEZ BLVD
MARIANA

DAILY FOOD & COFFEE SHOP
287 MORATO AVE
LAGING HANDA

DAISIRIES FAST FOOD
675 MONTE DE PIEDAD
IMMACULATE CONCEPCION

DANTE'S CARINDERIA
ARAYAT MKT
SAN MARTIN DE PORRES

DATILES JOJO CARINDERIA
298 AGHAM RD
CENTRAL

DAVAO INIHAW RESTAURANT
106 T MORATO AVE
SACRED HEART

DAYRIS HAM & BURGER HOUSE
T MORATO AVE
SOUTH TRIANGLE

DE GUZMAN ELSA EATERY
CITY HALL COMPD
CENTRAL

DE LA CRUZ CONRADO CARINDERIA
EAST AVE
CENTRAL

ENTERTAINMENT AND LEISURE

ESTHEN'S CARINDERIA
ARAYAT MKT PASILLO 3
SAN MARTIN DE PORRES

ETERNITY KITCHENETTE
1 MATIMTIMAN ST
U.P. VILLAGE

EUSEBIO DANILO CARINDERIA
31 DR LASCANO ST
LAGING HANDA

EXECUTIVE LOUNGE & RESTAURANT
CAMP CRAME
BAGONG LIPUNAN NG CRAME

FAMILY COMPUTER GAME & BETA TAPES
98 DR LASCANO ST
LAGING HANDA

FANTASY DISCO HOUSE
294 QUEZON AVE
ROXAS

FEL'S CARINDERIA
66 JUDGE JIMENEZ ST
KRISTONG HARI

FELY'S CARINDERIA
72B KITANLAD ST
TATALON

FIESTA DELIGHT
3 C N RAMIREREZ ST
DON MANUEL

FLAME TREE RESTAURANT
37 MATALINO ST
CENTRAL

FLORENCE EATERY
302 AGHAM RD
CENTRAL

FLORES LEONARDO BILLIARD
71D UNION CIVICA ST
SANTO NINO

FLORY LUNCH
38 ARAYAT ST
SAN MARTIN DE PORRES

FLORY'S CANTEEN
20 ROCES AVE
PALIGSAHAN

FLORY'S LUNCH
ARAYAT ST
KAUNLARAN

FOOD HAUS
661A EDSA
IMMACULATE CONCEPCION

FOOD LAND
3K STO TOMAS ST
DON MANUEL

FOODLAND SNACK HOUSE
349 G ARANETA AVE
SANTOL

FOR THE ROAD BEER HOUSE
138 E RODRIGUEZ SR BLVD
DON MANUEL

FORTEL ROSARIO CARINDERIA
303 AGHAM RD
CENTRAL

FOUR A'S FASTFOOD & CATERING SVCS
21A MATALINO ST
CENTRAL

FRANK PLACE
6 ARANETA AVE
DONA IMELDA

G B'S CANTEEN
2 F CASTILLO ST
AURORA

GABALLON LUZ CARINDERIA
48 DENVER ST
IMMACULATE CONCEPCION

GAMBOA AVELINA CARINDERIA
4 PINATUBO ST
SAN MARTIN DE PORRES

GAMBOA EATERY
PINATUBO ST
KAUNLARAN

GANTINAO AMY EATERY
CITY HALL COMPD
CENTRAL

GARAGE DISCO
192 BANAWE ST
TATALON

GARAHE EATERY
28 K-D ST
KAMUNING

GARDEN CITY
1419 E RODRIGUEZ SR AVE
KRISTONG HARI

GARJOERIC'S BETA TAPES
54 MAHINHIN ST
TEACHERS VILLAGE (W)

GARLAN REAN RAY COFFEE & BAKESHOP
90 TIMOG AVE
SACRED HEART

GATERIA NICK CARINDERIA
83 F MANALO ST
IMMACULATE CONCEPCION

GERMAN SAUSAGE & SANDWICHES
C A S A A FOOD CTR
U.P. CAMPUS

GIGI'S CARINDERIA
1793 E RODRIGUEZ SR AVE
PINAGKAISAHAN

GILMORE CARINDERIA
17 GRANADA ST COR N DOMINGO
VALENCIA

GLORENS FAST FOOD
14A NEW YORK ST
IMMACULATE CONCEPCION

GLORIA'S EATERY
465 E RODRIGUEZ SR AVE
IMMACULATE CONCEPCION

GLORIA'S FASTFOOD
C A S A A FOOD CTR
U.P. CAMPUS

GLORIBEE KITCHENETTE
ROCES AVE MIDMART COMPLEX
PALIGSAHAN

GOLDEN BEE
52 KAMUNING RD
KAMUNING

GOLDEN MIRAMAR FOOD HOUSE
71 BANAWE AVE
DONA JOSEFA

GOLDEN PEACH GARDEN
1650 QUEZON AVE HITOP SPMART BLDG
SOUTH TRIANGLE

GOLDEN TIMES BAKESHOP & FASTFOOD
105 E RODRIGUEZ SR BLVD FQC BLDG
TATALON

GOLDIBUN HAMBURGER
80 AURORA BLVD
DONA IMELDA

GOODLES RESTAURANT
23 MATALINO ST
CENTRAL

GOTO J Y P C
2A 3RD AVE
BAGONG LIPUNAN NG CRAME

GOTOHAN SA EDSA
EDSA
PINAGKAISAHAN

GOTONG EATERY
76 MONTE DE PIEDAD ST
IMMACULATE CONCEPCION

GRAND INIHAW GARDEN
1012 QUEZON AVE
PALIGSAHAN

GRAPEVINE COFFEE SHOP
131 MALAKAS ST
CENTRAL

GRAY CARINDERIA
546 QUEZON AVE
TATALON

GREENHILLS SOUND PRODUCTIONS
70 VALENCIA ST
VALENCIA

GRILL SPOT
AURORA BLVD BROADWAY CENTRUM
VALENCIA

GROOVY DISCO PUB 2
55 E RODRIGUEZ AVE
DONA JOSEFA

GUADALUPE'S CANTEEN
49D DENVER ST
PINAGKAISAHAN

GUANLAD'S RESTAURANT
604 QUEZON AVE
TATALON

GUARDA RHIA CARINDERIA
182 QUEZON BLVD
CENTRAL

GUERRERO ELEONOR CARINDERIA
57 VALLEY RD
MARIANA

GUIRANAO CARINDERIA
93 KITANLAD ST
TATALON

GUTSON BILLIARDS
23 MATALINO ST
CENTRAL

H C GARCIA RESTAURANT
108B E GARCIA ST S M BLDG
PINAGKAISAHAN

H P C MULTIPURPOSE CANTEEN
CAMP CRAME
BAGONG LIPUNAN NG CRAME

HAPAG KAINAN RESTAURANT
AGHAM RD
CENTRAL

HAPPENINGS SUPER DISCO CLUB
EDSA COR QUEZON AVE
SOUTH TRIANGLE

HAPPY SAUNA
1425 E RODRIGUEZ SR AVE
KRISTONG HARI

HELEN'S BULALO & KAMBINGAN
73A TIMOG AVE
SOUTH TRIANGLE

HINTAYAN RESTAURANT
PINATUBO ST
KAUNLARAN

HINTAYAN RESTAURANT
627 EDSA
SAN MARTIN DE PORRES

HINTON THERESITA FASTFOOD
AURORA BLVD
DONA IMELDA

HIYAS FILIPINAS DANCE ARTS
33 SEATTLE ST
IMMACULATE CONCEPCION

HONEY BABES
PINATUBO ST
KAUNLARAN

HONEY LOVE DISCO
4 PINATUBO ST
SAN MARTIN DE PORRES

HONGLOON FOOD HOUSE
53 E RODRIGUEZ AVE
DONA JOSEFA

HORMELLIS HAMBURGER HOUSE
3 B N RAMIREREZ ST
DON MANUEL

HOT LIPS CLUB
36 TIMOG AVE
LAGING HANDA

HOT STUFF
C A S A A FOOD CTR
U.P. CAMPUS

ICE CUBE
EAST AVE P H C A MEDL ARTS BLDG
CENTRAL

IHAW IHAW BALOT SA PAWID
ARAYAT ST
KAUNLARAN

IHAW-IHAW RESTAURANT
TIMOG COR QUEZON AVE
PALIGSAHAN

IHAWAN KAINAN SA PANTALAN
76 TIMOG AVE
SACRED HEART

ILAGAN EATERY
382 E RODRIGUEZ SR AVE
AURORA

INIGO MANUEL EATERY
32 NEW YORK ST
IMMACULATE CONCEPCION

INTERNATIONAL PUB HOUSE
57 TIMOG AVE
SOUTH TRIANGLE

IPONG'S CARINDERIA
87 KALAYAAN AVE
CENTRAL

IRENE'S RESTAURANT
21A MATALINO ST
CENTRAL

ISLA DISCO THEATER
QUEZON AVE
PALIGSAHAN

IVORY MAMI HOUSE
2C SCT CHUATOCO ST COR QUEZON AVE
ROXAS

J C BILLIARD HALL
1786 E RODRIGUEZ SR AVE
PINAGKAISAHAN

J C GRACES UNISEX BEAUTY PARLOR
49C DENVER ST
PINAGKAISAHAN

J J MUNTING KAINAN
13 LT J FRANCISCO ST
KRUS NA LIGAS

J L LECHON MANOK
205 MORATO AVE
LAGING HANDA

J M CARINDERIA
25 BAYANI ST
SAN ISIDRO

J M J CAMBINGAN
195 AGHAM RD
CENTRAL

J N R FAST FOOD
20 ARAYAT ST
SAN MARTIN DE PORRES

J R BRANCH 1 LUTONG BAHAY
103 COL B SERRANO RD
BAGONG LIPUNAN NG CRAME

J R BRANCH 2 LUTONG BAHAY
4 3RD AVE
BAGONG LIPUNAN NG CRAME

JADE VALLEY CANTONESE CUISINE
67 TIMOG AVE
SOUTH TRIANGLE

JAYSON & PRINCESS FAST FOOD
DON M MARCOS AVE U P BLISS
SAN VICENTE

JAZZ MAG EATERY
234 SCT BAYORAN
SOUTH TRIANGLE

JAZZ RHYTHMS
83 TIMOG AVE
SOUTH TRIANGLE

JEF'S CARINDERIA STORE
333 G ARANETA AVE
SANTOL

JENETH CARINDERIA
34 UNION CIVICA ST COR LUZON AVE
SAN ISIDRO

JENNIFER BETAWORLD
52 F MANALO ST
PINAGKAISAHAN

JENNY KITCHENETTE/BAKERY PRODUCTS
141 ANONAS ST
SIKATUNA VILLAGE

JESSIE BOY BILLIARD HALL
78 MONTE DE PIEDAD ST
IMMACULATE CONCEPCION

JI-JI'S CANTEEN
ARANETA AVE
TATALON

JIMMY'S KITCHENETTE
75B F MANALO ST
PINAGKAISAHAN

JOCELYN LUMPIA HOUSE
2 KAMUNING RD
KAMUNING

JOE KUAN CANTEEN
1650 QUEZON AVE HITOP SPMART BLDG
SOUTH TRIANGLE

JOE KUAN SNACK HOUSE
166 T MORATO AVE
SACRED HEART

JOHNNY'S CARINDERIA
89 KALAYAAN AVE
CENTRAL

JOHNNY'S RESTAURANT
681 EDSA
IMMACULATE CONCEPCION

ENTERTAINMENT AND LEISURE

KOWLOON HOUSE
EDSA COR ARAYAT ST
KAUNLARAN

KULTURA ART GALLERY
129 VICTORIA ST
DAMAYANG LAGI

KULTURA FILIPINA
1373 E RODRIGUEZ SR AVE
KRISTONG HARI

KUP & KOFFEE SHOP
139 MALAKAS ST RAQUEL BLDG RM 101-A
CENTRAL

L & L MINIMART
20 SANTIAGO COR LIMBAGA ST
LAGING HANDA

L C D VIDEO CITY
82 MONTE DE PIEDAD ST
IMMACULATE CONCEPCION

L P I KITCHEN
TIMOG FOOD PLAZA
LAGING HANDA

L V L CANTEEN
6-J ROCES AVE
PALIGSAHAN

LA ILONGA KITCHENETTE
31 LA FILONELA ST
DAMAYANG LAGI

LA MANDING RESTAURANT
246 E RODRIGUEZ AVE
DAMAYANG LAGI

LA SAMONTE CANTEEN
80 AURORA BLVD
DONA IMELDA

LA SAMONTE CANTEEN
AURORA BLVD
DONA IMELDA

LA SARIKA BEAUTY CENTER
90 G ARANETA AVE
DONA IMELDA

LACHESCA BAKE SHOP & COFFEE SHOP
26 GRANADA ST
VALENCIA

LACSAMANA RESTAURANT
CAMP CRAME C H P G BARRACKS
BAGONG LIPUNAN NG CRAME

LACUNTA APALAIDA FASTFOOD
AURORA BLVD
DONA IMELDA

LADY LOLET CARINDERIA
72C KITANLAD ST
TATALON

LAMELON'S CANTEEN
24 UNION CIVICA ST
SAN ISIDRO

LAN-LI FOOD HOUSE
1217 SCT REYES
PALIGSAHAN

LANIES SPECIAL TAPSILOG
29 BAYANI ST
AURORA

LARRY'S CANTEEN
629 EDSA
SAN MARTIN DE PORRES

LAXAMANA FASTFOOD & CATER SVCS
19 MATAPANG ST
CENTRAL

LE CARO BETA & RENTAL
19 LUZON AVE
SAN ISIDRO

LEANA'S FASTFOOD & RESTAURANT
MASAYA ST MASAYA CONDM UNIT 4
U.P. VILLAGE

LEILA DISCAYA CANTEEN
F CASTILLO ST STALL 2
AURORA

LENG LENG BAKE SHOP & FASTFOOD
EDSA
KAUNLARAN

LENG-LENG'S BAKESHOP & FAST FOOD
609 EDSA COR ARAYAT ST
SAN MARTIN DE PORRES

LETTY'S EATERY
IRID ST ARAYAT MKT
SAN MARTIN DE PORRES

LIAN CARINDERIA
C BENITEZ ST
KAUNLARAN

LIBY'S RESTAURANT
824 AURORA BLVD
KAUNLARAN

LIGAYA'S CANTEEN
3 N RAMIREREZ ST
DON MANUEL

LIM CARINDERIA
2 UNANG HAKBANG ST
SAN ISIDRO

LIM LEONORA CARINDERIA
675B EDSA
IMMACULATE CONCEPCION

LINDA'S CARINDERIA
14 DON A EGEA ST
PINAGKAISAHAN

LIRAG NICOMEDES BILLIARD
30 VISAYAS AVE
SANTO NINO

LISA'S FOOD SERVICES
1610 QUEZON AVE TRIUMPH BLDG
SOUTH TRIANGLE

LIT'S CANTEEN
16 SCOUT TUAZON ST
LAGING HANDA

LITA LIZ CANTEEN
154 ARANETA AVE
TATALON

LITSONAN SA EDSA
523 EDSA
BAGONG LIPUNAN NG CRAME

LITTLE CHEF
CITY HALL COMPD
CENTRAL

LITTLE QUIAPO SODAFOUNTAIN & REST
18 MATALINO ST
CENTRAL

LIZA BALERIANO CANTEEN
68 TIMOG AVE
SACRED HEART

LIZETH LOPEZ CANTEEN
LAUREL AVE UNIV SHOPG CTR
U.P. CAMPUS

LOIDA'S EATERY
56 BAYANI ST
SAN ISIDRO

LOLA ANDANG'S
14 MASAYA ST COR MAGINHAWA ST
OLD CAPITOL SITE

LOLA'S KAINAN SA GARDEN
DON M MARCOS AVE U P BLISS
SAN VICENTE

LOPEZ CARINDERIA
88 BANAHAW ST
SAN MARTIN DE PORRES

LORENZ CARINDERIA
26B BANAWE ST
TATALON

LORENZA EATERY
3-E ANONAS ST
SIKATUNA VILLAGE

LOTUS CARINDERIA
679 EDSA
IMMACULATE CONCEPCION

LOVE CITY
1136 QUEZON AVE
PALIGSAHAN

LOVE FOOD CENTER
1000 E RODRIGUEZ BLVD
MARIANA

LUCING CARINDERIA
EAST AVE
CENTRAL

LUCITO EVELYN CARINDERIA
4 PINATUBO ST
SAN MARTIN DE PORRES

LUGAWAN ATBP
AURORA BLVD BROADWAY CENTRUM
VALENCIA

LUGAWAN SA BROADWAY
91 AURORA BLVD
MARIANA

LUIGI'S STEAK HOUSE
T MORATO COR SCOUT LOZANO ST
SACRED HEART

LUMBRE'S CANTEEN
TIMOG AVE
SACRED HEART

LUNG CENTER'S STAFF DINING
112 QUEZON BLVD EXT
CENTRAL

LUTONG BAHAY SA CUBAO
20 ARAYAT ST
SAN MARTIN DE PORRES

LUTONG KAPANGPANGAN CARINDERIA
294 AGHAM RD
CENTRAL

LUTONG PINAY
V LUNA RD GLORI'S COMPD
SIKATUNA VILLAGE

LUZ CANTEEN
49E DENVER ST
PINAGKAISAHAN

M J CANTEEN
20 ROCES AVE
PALIGSAHAN

M R S SNAX SHOPPE
698 AURORA BLVD
VALENCIA

M T C FASTFOOD MAZZINE
420B G ARANETA AVE COR BAYANI ST
DONA IMELDA

M W DISCO
1378 E RODRIGUEZ BLVD
MARIANA

MA MON LUK
408 QUEZON AVE
DONA JOSEFA

MABUHAY SNACK HAMBURGERS
2 SCOUT CHUATOCO ST
ROXAS

MACAYA JULIA STORE & CARINDERIA
191 QUEZON BLVD
CENTRAL

MADEJOS ROBERT CANTEEN
ARANETA AVE COR AGNO ST
TATALON

MADONNA'S LUNCHEONETTE
1B 3RD AVE
BAGONG LIPUNAN NG CRAME

MAERIC CANTEEN
IRID ST ARAYAT MKT
KAUNLARAN

MAGNOLIA HOUSE
32 T GENER ST
KAMUNING

MAGNOLIA ICE CREAM HOUSE
LAUREL AVE UNIV SHOPG CTR
U.P. CAMPUS

MAGPAYO CANTEEN
272 AGHAM RD
CENTRAL

MAI ANN FOOD EATERY
73 AURORA BLVD
DONA IMELDA

MALAYA SNACK & RESTAURANT
130 KALAYAAN AVE
U.P. VILLAGE

MALAYA SNACK & RESTAURANT
130 KALAYAAN AVE
CENTRAL

MALAYA STORE & RESTAURANT
134 KALAYAAN AVE
CENTRAL

MALAYAN SNACK
136 KALAYAAN AVE
U.P. VILLAGE

MAMA SANG FOOD BAR
22 MATALINO ST
CENTRAL

MAMA'S CUISINE RESTAURANT
103 E RODRIGUEZ AVE MANALILI BLDG
TATALON

MANAY'S KAINAN
721 EDSA
PINAGKAISAHAN

MANDANE MARIETTA EATERY
CITY HALL COMPD
CENTRAL

MANG TOMAS LECHON & RESTAURANT
308 E RODRIGUEZ SR COR DTUAZON ST
DON MANUEL

MANGILOB PETRA CARINDERIA
56T CATOLOS ST
IMMACULATE CONCEPCION

MANGONON CANTEEN
TIMOG AVE
SACRED HEART

MANONG BILLIARD HALL
417B DON A EGEA ST
PINAGKAISAHAN

MARBY LYNN BEER HOUSE
5 PINATUBO ST
SAN MARTIN DE PORRES

MARBYLYNN DISCO
8 PINATUBO ST
SAN MARTIN DE PORRES

MARD'S CANTEEN
AURORA BLVD
KAUNLARAN

MARIBETH RESTAURANT
16 PINATUBO ST
SAN MARTIN DE PORRES

MARINA'S CANTEEN
813 EDSA
SOUTH TRIANGLE

MARINO ANTONINA SNACK
ARANETA AVE COR AGNO ST
TATALON

MARIO TAN COUNTRY HOUSE CUISINE
112 QUEZON AVE
TATALON

MARIO'S RESTAURANT
SCOUT GANDIA COR T MORATO AVE
LAGING HANDA

MARIVIC RESTAURANT
10 B M A AVE
TATALON

MARIVIC RESTAURANT
302 QUEZON AVE
TATALON

MARK MAGNOLIA STAND
40 UNANG HAKBANG
SAN ISIDRO

MARKFOODS
QUEZON AVE COR E RODRIGUEZ AVE
DONA JOSEFA

MARPA BETA TAPES RENTAL
236 E RODRIGUEZ SR BLVD
DON MANUEL

MARY'S CANTEEN
63D TIMOG AVE
SOUTH TRIANGLE

MARYLAND VIDEO CLUB
102 MARYLAND ST
IMMACULATE CONCEPCION

MAX RESTAURANT
21 SCOUT TUAZON ST
LAGING HANDA

MEGAHERTZ
51 E RODRIGUEZ AVE
DONA JOSEFA

MEJIA BENITO CARINDERIA
ARAYAT MKT STALL 72
SAN MARTIN DE PORRES

MELICA DAHLIA CANTEEN
E RODRIGUEZ BLVD PUZON BLDG
MARIANA

MELY SALVADOR CARINDERIA
3436 G ARANETA AVE
DONA IMELDA

MERCED BAKE HOUSE INC
EAST AVE P H C A MEDL ARTS BLDG
CENTRAL

MERCEDITA CARINDERIA
21A MATALINO ST
CENTRAL

METROPOLITAN APARTELLE
131 MALAKAS ST
CENTRAL

MID TECH REFRESHMENT
1154 E RODRIGUEZ BLVD
MARIANA

ENTERTAINMENT AND LEISURE

OFELIA'S CARINDERIA
103 COL B SERRANO RD
BAGONG LIPUNAN NG CRAME

OFFICERS LADIES CLUB HOUSE
CAMP CRAME
BAGONG LIPUNAN NG CRAME

OFFSIDE GAME CENTER & SNACK BAR
SCOUT YBARDOLAZA
SOUTH TRIANGLE

OLAZO'S STORE & CARINDERIA
4 LIBERTY AVE
BAGONG LIPUNAN NG CRAME

OMPONG EATERY
88 TIMOG AVE
SACRED HEART

OPEN CITY RESTAURANT
N DOMINGO ST
VALENCIA

ORIENTAL LUNCHEONETTE
850B AURORA BLVD
SAN MARTIN DE PORRES

ORIENTAL LUNCHEONETTE
AURORA BLVD
KAUNLARAN

ORQUE GLORIA EATERY
CITY HALL COMPD
CENTRAL

OUR CANTEEN
CAMP CRAME
BAGONG LIPUNAN NG CRAME

P M A CANTEEN
683 AURORA BLVD
MARIANA

PALABOK KING FOOD HOUSE
V RAMIREZ ST
DON MANUEL

PALACE SAUNA BATH MGT & DEV CORP
64 TIMOG AVE
SACRED HEART

PALAMIGAN RESTAURANT
CAMP CRAME
BAGONG LIPUNAN NG CRAME

PAMPANGUENA'S KITCHENETTE
194 AGHAM RD
CENTRAL

PANAGPUAN BILLIARD HALL
142C BENITEZ ST
SAN MARTIN DE PORRES

PANAGPUAN PUB HOUSE
142C BENITEZ ST
SAN MARTIN DE PORRES

PANAGPUAN PUB HOUSE
C BENITEZ ST
KAUNLARAN

PANAHON MARIA EATERY
CITY HALL COMPD
CENTRAL

PANDEE & CO CANTEEN
2 F CASTILLO ST
AURORA

PANSIT IN BILAO
134A TIMOG AVE
SACRED HEART

PANSIT MALABON
AURORA BLVD BROADWAY CENTRUM
VALENCIA

PANSITAN GOTOHAN KAINAN
BALETE DRIVE
MARIANA

PANTALEON CANTEEN
31 T PINPIN ST
SANTO NINO

PAPER CUP
LAUREL AVE UNIV SHOPG CTR
U.P. CAMPUS

PARILYA ORDEN IHAWIHAW RESTAURANT
101 TIMOG AVE
SACRED HEART

PASAMBA NORMA FASTFOOD
AURORA BLVD
DONA IMELDA

PASTA HOUSE
C A S A A FOOD CTR
U.P. CAMPUS

PASTA PRONTO
AURORA BLVD BROADWAY CENTRUM
VALENCIA

PATERO'S SPECIAL
V LUNA RD GLORI'S COMPD
SIKATUNA VILLAGE

PAULO'S FOOD
64 MAGINOO ST
CENTRAL

PAZ CARINDERIA
4 IRID ST
SAN MARTIN DE PORRES

PC/INP CIS COOPERATIVE CANTEEN
CAMP CRAME
BAGONG LIPUNAN NG CRAME

PEDRO ESTHER EATERY
CITY HALL COMPD
CENTRAL

PENDON TERESITA EATERY
CITY HALL COMPD
CENTRAL

PEREZ CARINDERIA
UNION CIVICA GALAS MKT
SAN ISIDRO

PERLIE'S KAINAN SA HARDIN
ELLIPTICAL RD
CENTRAL

PESCASIO WILFREDO RESTAURANT
92 KALAYAAN AVE
CENTRAL

PETRON CANTEEN
TIMOG COR MORATO AVE
LAGING HANDA

PHIL AMUSEMENT ENTERPRISES INC
731 AURORA BLVD
MARIANA

PINES EATERY
21 BAYANI ST
SAN ISIDRO

PIPER'S DEN DISCO HOUSE
1670 E RODRIGUEZ SR AVE
PINAGKAISAHAN

PIZZA PARK
DON M MARCOS AVE
OLD CAPITOL SITE

POOK LUNTIAN IHAW IHAW
10 TIMOG AVE
LAGING HANDA

PUGAD LAWIN RESTAURANT
CAMP CRAME
BAGONG LIPUNAN NG CRAME

PURIFICACION TAKE HOME BARBEQUE
236 E RODRIGUEZ SR BLVD
DON MANUEL

PURIFICATION CAMP CARINDERIA
56 MAGINOO ST
CENTRAL

QUEEN BEE CARINDERIA
100 MASIGLA EXT
CENTRAL

QUEZON CITY SPORTS CLUB
E RODRIGUEZ COR DONA RODRIGUEZ ST
KRISTONG HARI

QUEZON INSTITUTE CANTEEN
E RODRIGUEZ AVE
DONA IMELDA

QUIMADO SHEILA FOODHOUSE
CITY HALL ORCHIDARIUM STALL 35
CENTRAL

QUORUM
79 TIMOG AVE
SOUTH TRIANGLE

R & D FOODS & REFRESHMENT PARLOR
964 E RODRIGUEZ BLVD
MARIANA

R & R EATERY
109 KAMUNING RD
KAMUNING

R 2 B 9
TIMOG FOOD PLAZA
LAGING HANDA

R J CANTEEN
1026 E RODRIGUEZ BLVD
MARIANA

R J CANTEEN
EDSA DAGUPAN BUS STN
PINAGKAISAHAN

R J'S PLAZA
NEW YORK ST CYNTHIA MARIE BLDG
IMMACULATE CONCEPCION

R M CHUA KITCHENETTE
PINATUBO ST
KAUNLARAN

RAGADO FRANCISCA EATERY
CITY HALL COMPD
CENTRAL

RAINBOW COFFEE SHOP & SING ALONG
6 ARANETA AVE
DONA IMELDA

RAINBOW STUDIO SAUNA BATH
6 ARANETA AVE
DONA IMELDA

RAMOS CARINDERIA
UNION CIVICA GALAS MKT
SAN ISIDRO

REAL FLOR RESTAURANT
CITY HALL DRIVE
CENTRAL

REAL HOME VIDEO
10 REAL ST
BAGONG LIPUNAN NG CRAME

RED DRAGON
PINATUBO ST
KAUNLARAN

RED DRAGON BEER HOUSE
5E PINATUBO ST
SAN MARTIN DE PORRES

RENE CRUZ INIHAW-BALOT RESTAURANT
108 TIMOG AVE
SACRED HEART

REST DISCO
48 TIMOG AVE
LAGING HANDA

REYES ADELIA FASTFOOD
AURORA BLVD
DONA IMELDA

REYES CARINDERIA
EAST AVE
CENTRAL

REYNES EATERY
20 PINATUBO ST
SAN MARTIN DE PORRES

RICE BOWL CHINESE CUISINE
TIMOG FOOD PLAZA
LAGING HANDA

RICO'S EATERY
GALAS MKT STALL 79
SAN ISIDRO

RIEZAR'S PUB HOUSE
6 ARANETA AVE
TATALON

RINA'S KITCHENETTE
6 ARANETA AVE
DONA IMELDA

ROBERT RESTAURANT & FOOD CATERER
114 T MORATO ST
KAMUNING

ROBY'S CARINDERIA
20 ARAYAT ST
SAN MARTIN DE PORRES

ROCES FOOD EXPRESS
6 A ROCES AVE
PALIGSAHAN

ROCK N ROLL SING ALONG TEA HOUSE
53 E RODRIGUEZ AVE
DONA JOSEFA

RODEL HANZ WITH CECILLE
42 MASAYA ST
OLD CAPITOL SITE

RODIL'S SNACK BAR
LAUREL AVE UNIV SHOPG CTR
U.P. CAMPUS

RODRIGUEZ CESAR BURGER MACHINE
166 T MORATO AVE
SACRED HEART

RODRIGUEZ FOLK/POLYNESIAN DANS STD
34 MAGITING ST
TEACHERS VILLAGE (E)

ROLANDO'S PUB HOUSE
745 AURORA BLVD
MARIANA

ROMMEL BILLIARDS
55 TIMOG AVE
SOUTH TRIANGLE

ROMMEL'S BURGER
74 A ROCES AVE
OBRERO

ROSA SINGAPURA CUISINE
19 A SCOUT DE GUIA ST
SACRED HEART

ROSALES BULALO & GOTO
81 TIMOG AVE
SACRED HEART

ROSE CANTEEN
34 MAHINHIN ST
TEACHERS VILLAGE (W)

ROSE LIT'S
31 KAMUNING RD
KAMUNING

ROWENA CARINDERIA
24 TOBIAS COR TIMOG AVE
LAGING HANDA

ROXAS VIRGINIA CARINDERIA
MATALINO ST
CENTRAL

RUDY NOOK
AURORA BLVD BROADWAY CENTRUM
VALENCIA

RUDY'S COUNTRY CHEF
40 BOHOL AVE
SOUTH TRIANGLE

RUDY'S MAMI HOUSE
TIMOG AVE
PALIGSAHAN

RUFINA RAMOS CARINDERIA
3 CAMPANILLA ST
MARIANA

RYAN'S PLACE
980 QUEZON AVE
PALIGSAHAN

SA ATIN RESTAURANT
116 TIMOG AVE
SACRED HEART

SA LOLA RESTAURANT
137 MATATAG ST
CENTRAL

SACLAYAN PENTHOUSE CLUB
64 TIMOG AVE
SACRED HEART

SAFEWAY HAMBURGER
122 6 ARANETA AVE
DONA IMELDA

SAIS ETRING EATERY
CITY HALL COMPD
CENTRAL

SALAS JUSTIN CARINDERIA
4 PINATUBO ST
SAN MARTIN DE PORRES

SALAS RESTAURANT
75 LANTANA ST
IMMACULATE CONCEPCION

SALO SALO CANTEEN
40 TIMOG AVE
LAGING HANDA

SALU-SALO SA HAPAG KAINAN
196 AGHAM RD
CENTRAL

SALVADOR CARINDERIA
10 6 ARANETA AVE
DONA IMELDA

SALVADOR FOOD HOUSE
507 EDSA
BAGONG LIPUNAN NG CRAME

SAMMY'S FAST FOOD CENTER
2044 E RODRIGUEZ SR AVE
IMMACULATE CONCEPCION

SAMSON PRISCILLA EATERY
CITY HALL COMPD
CENTRAL

SANDWICH BAR
AURORA BLVD BROADWAY CENTRUM
VALENCIA

SANGKALAN
1650 QUEZON AVE HITOP SPMART BLDG
SOUTH TRIANGLE

ENTERTAINMENT AND LEISURE

TABASCO VIOLETA EATERY
CITY HALL COMPD
CENTRAL

TAGALA CANTEEN
67 MAGINHAWA ST
U.P. VILLAGE

TAKE HOME COUNTER
AURORA BLVD BROADWAY CENTRUM
VALENCIA

TAN SY GYMNASIUM
629 EDSA
SAN MARTIN DE PORRES

TARHATA SAUNA BATH
683 EDSA
IMMACULATE CONCEPCION

TAY SAN GYM
EDSA
KAUNLARAN

TELISAYON EMMA CARINDERIA
198 AGHAM RD
CENTRAL

TEODORO SONNY EATERY
CITY HALL COMPD
CENTRAL

TERESA'S JARDIN
CITY HALL ORCHIDARIUM STALL 13
CENTRAL

THAT'S PINE RESTAURANT
AURORA BLVD BROADWAY CENTRUM
VALENCIA

THATS ENTERTAINMENT
AURORA BLVD BROADWAY CENTRUM
VALENCIA

THREE QUEENS RESTAURANT
77 CORDILLERA ST
DONA JOSEFA

THUMBELINA RESTAURANT
201 T MORATO AVE
LAGING HANDA

THUNDERLORD
49 G ARANETA AVE
SANTOL

TIBURIN RESTAURANT
134 MALAKAS ST
CENTRAL

TIME TO EAT
AURORA BLVD BROADWAY CENTRUM
VALENCIA

TIMOG BETA EXCHANGE
63 TIMOG AVE
SOUTH TRIANGLE

TIMOG'S SIDE ROAD CAFE
TIMOG AVE
LAGING HANDA

TINA CARINDERIA
49 E RODRIGUEZ AVE
DONA JOSEFA

TINDOG ALICIA FASTFOOD
AURORA BLVD
DONA IMELDA

TOKYO FAMILY HEALTH COMPLEX
306 QUEZON AVE
PALIGSAHAN

TOM SAWYER
AURORA BLVD BROADWAY CENTRUM
VALENCIA

TORI MESHI RESTAURANT
277 MORATO AVE
LAGING HANDA

TOTO KAMBINGAN SA ARANETA
630 ARANETA AVE
TATALON

TRELLIS RESTAURANT
40 MATALINO ST
CENTRAL

TRILIN
20 KALAYAAN AVE
MALAYA

TRIP STOP SNACKS CENTER
EDSA COR NEW YORK ST
IMMACULATE CONCEPCION

TRIPPLE'S PIZZA
1650 QUEZON AVE HI TOP SUPERMART BLDG
SOUTH TRIANGLE

TROPICAL HUT
AURORA BLVD BROADWAY CENTRUM
VALENCIA

TROPICAL HUT HUMBURGER
QUEZON AVE COR SCOUT GARCIA
PALIGSAHAN

TUAZON AMELIA CARINDERIA
693 EDSA
IMMACULATE CONCEPCION

TUMMY YUMMY BURGER
CORDILLERA ST
SAN ISIDRO

TUMMY YUMMY HUMBURGER
AURORA BLVD
DONA IMELDA

U P ECONOMIC GARDEN
CITY HALL ORCHIDARIUM STALL 31
CENTRAL

ULAM SA PALAYOK FAST FOOD
1807 E RODRIGUEZ SR AVE
PINAGKAISAHAN

ULTIMATE PLACE CARINDERIA
54H LANDARGUN ST
DONA IMELDA

UMALDO LYDIA CARINDERIA
MATALINO ST
CENTRAL

UNI GYM HEALTH S P A
1670 QUEZON AVE VICTORIA BLDG
SOUTH TRIANGLE

UNIFIVE FOOD CENTER INC
850 AURORA BLVD
KAUNLARAN

UNIVERSAL FITNESS & BEAUTY CENTER
AURORA BLVD BROADWAY CENTRUM
VALENCIA

UPTHERE CAFE & BAR
623 EDSA
SAN MARTIN DE PORRES

V M'S RESTAURANT
AURORA BLVD
KAUNLARAN

V M'S SNACK COUNTER
852 AURORA BLVD
SAN MARTIN DE PORRES

V S M ENTERTAINMENT STUDIO
NEW YORK COR E RODRIGUEZ TAN BLDG
IMMACULATE CONCEPCION

VALDEZ CERILO CARINDERIA
57 VALLEY RD
MARIANA

VALLE RECREATION
93 AURORA BLVD
MARIANA

VALLEJO & RAFFY CANTEEN
825 EDSA
SOUTH TRIANGLE

VELASCO ANNIE EATERY
CITY HALL COMPD
CENTRAL

VELASCO CANTEEN
102A KAMUNING RD
KAMUNING

VIA-MON EATERY
4-A ROCES AVE
PALIGSAHAN

VICKY'S PIZZA
EAST AVE P H C A MEDL ARTS BLDG
CENTRAL

VICOR MUSIC CORP
782 AURORA BLVD
KAUNLARAN

VICTORIA PEAK RESTAURANT
286 E RODRIGUEZ AVE
DAMAYANG LAGI

VIDEO CITY
61 SCT CHUATOCO
PALIGSAHAN

VIDEO GARDENS
115C KAMIAS RD
MALAYA

VIDEO MAGIC
55 TIMOG AVE
SOUTH TRIANGLE

VIENA CHESTRIAN GERMAN CUISINE
195 T MORATO AVE COR FUENTEBELLA ST
LAGING HANDA

VILLA GROOMING INN
MAAMO ST GLORI'S COMPD
SIKATUNA VILLAGE

VILLACRASIA CARINDERIA
100 TIMOG AVE
SACRED HEART

VILLAGER'S KITCHENETTE
49 MAHINHIN ST
TEACHERS VILLAGE (W)

VILLANUEVA JOSIFINO EATERY
CITY HALL COMPD
CENTRAL

VILLARVA REYNALDO GARDEN
251 AGHAM RD
CENTRAL

VILLEGAS REMEDIOS EATERY
3A V LUNA RD
SIKATUNA VILLAGE

VILMOID CARINDERIA
29 LA FILONELA ST
DAMAYANG LAGI

VIRAY DAISAY CANTEEN
448 QUEZON AVE
TATALON

VITANA'S KITCHENETTE
22 SOUTH RD
BAGONG LIPUNAN NG CRAME

VIVA FILMS INC
16 BOHOL AVE
SOUTH TRIANGLE

W & T VIDEO CENTRE
78 QUEZON AVE BELMAN BLDG GRD FLR
DONA JOSEFA

WARAY WARAY CARINDERIA
40 G ARANETA AVE
DONA IMELDA

WELCOME VIDEO CENTRUM
2N-A E RODRIGUEZ SR BLVD
DON MANUEL

WELDA MARIANO EATERY
CITY HALL COMPD
CENTRAL

WENLYDS CANTEEN
25 BANAWE AVE
DONA JOSEFA

WENNIE'S KITCHENETTE
ARAYAT MKT
SAN MARTIN DE PORRES

WHEEL'S CANTEEN
12 TUAYAN ST
TATALON

WILLIE'S RESTAURANT
103 COL B SERRANO RD COR 3RD AVE
BAGONG LIPUNAN NG CRAME

WOK IN DIANA
AURORA BLVD BROADWAY CENTRUM
VALENCIA

WOK KING
TIMOG FOOD PLAZA
LAGING HANDA

WYNN AUDIO
38 KAMUNING RD
KAMUNING

YELLOW SPOT RESTAURANT
EDSA
KAUNLARAN

YOR SNACK HOUSE
14B G ARANETA AVE
DONA IMELDA

YOTO CORAZON EATERY
5 LUMOT ST
TATALON

YOU ENJOY FOOD PLAZA
43A LANTANA ST
IMMACULATE CONCEPCION

YOUR PLACE PUB HOUSE
4 SCOUT CHUATOCO ST
ROXAS

ZANGALANG TITA CANTEEN
104 KALAYAAN AVE
CENTRAL

ZENA VIRGINIO EATERY
CITY HALL COMPD
CENTRAL

MANUFACTURING

10 A'S BAKERY & SSARI STORE
PLAZA STA INES
KRUS NA LIGAS

3 E INDUSTRIES CO INC
14 MAHUSAY ST
U.P. VILLAGE

A & P BARGAIN CENTER
LAUREL AVE UNIV SHOPG CTR
U.P. CAMPUS

A AQUINO MILITARY SHOP & SUPPLY
115 COL B SERRANO RD
BAGONG LIPUNAN NG CRAME

A C CABAL FURNITURE
784 QUEZON AVE
ROXAS

A C M BAKERY
34 ARAYAT ST
SAN MARTIN DE PORRES

A DELA CRUZ MACHINE SHOP
55 S LAKTAW ST
AURORA

A GARCIA BAKERY
55 E RODRIGUEZ AVE
DONA JOSEFA

A L T HOUSE OF FABRIC
GRANADA ST V M C C BLDG
VALENCIA

A M B BAKERY
7 MATIMYAS ST
DON MANUEL

A R DELA FUENTE PRESS
83 LOPEZ JAENA ST
AURORA

A S G ENTERPRISES
78 KALAYAAN AVE
TEACHERS VILLAGE (W)

ABBEY ROAD TAILOR
6 KAMUNING RD
KAMUNING

ABELLA CELSO DRESS SHOP
29A SANTOL ST
SANTO NINO

ABIVA PUBLISHING HOUSE
851 ARANETA AVE
TATALON

ACE PUBLICATION
54 A ROCES AVE
OBRERO

ADAMSON & ADAMSON INC
53 COL B SERRANO RD
BAGONG LIPUNAN NG CRAME

ADEZUS INTERIORS
1223 E RODRIGUEZ SR AVE
KRISTONG HARI

ADVENTURE ILLUSTRATED MAGAZIN INC
54 A ROCES AVE
OBRERO

AGUILA GLAZERS CORP
131B KAMIAS RD
MALAYA

ALHESLTON GARMENT
29 SCT LIMBAGA ST
LAGING HANDA

ALIEN'S BAKERY
96 KALIRAYA ST
TATALON

ALILI'S BAKE HOUSE
LAUREL AVE UNIV SHOPG CTR
U.P. CAMPUS

ALVIN BAKERY & SSARI STORE
45A MAPAGBIGAY ST
CENTRAL

AMACOM PRESS
59 PANAY AVE
PALIGSAHAN

AMELIA AMIN HANDICRAFTS
108 SCOUT CHUATOCO ST
ROXAS

AMO PHILS
3 VALLEY RD
MARIANA

District 4 -

MANUFACTURING

BEDE'S PUBLISHING HOUSE INC
136 MALAKAS ST
CENTRAL

BELMAN LABORATORIES INC
78 QUEZON AVE BELMAN BLDG RM 209
DONA JOSEFA

BENEL'S BAKERY & GENERAL MDSG
60C ELGA ST
TATALON

BENNEL'S BAKERY & MERCHANDISE
74 VICTORY AVE
TATALON

BETTER BAKE
629 EDSA
KAUNLARAN

BETTER BAKE
PINATUBO ST
KAUNLARAN

BETTER BAKE SHOP
629C EDSA
SAN MARTIN DE PORRES

BIG 20 BAKE SHOP
38 ARAYAT ST
KAUNLARAN

BIG 20 BAKE SHOP
38 ARAYAT ST
SAN MARTIN DE PORRES

BISING HOT PANDESAL
19 LA FILONELA ST
DAMAYANG LAGI

BLACK CAT TEA
71 TIMOG AVE
SOUTH TRIANGLE

BLUE PEARL BAKESHOP & MINI-MART
55 SCT CHUATOCO
PALIGSAHAN

BOY'S BAKERRY
6
BOTOCAN

BOYET AGUILAR CREATION
1148 E RODRIGUEZ BLVD
MARIANA

BREAD BASKET BAKERY
32 MATALINO ST
CENTRAL

BREAD FARM
48 DENVER ST
IMMACULATE CONCEPCION

BREAD FARM
49B DENVER ST
PINAGKAISAHAN

BREAD OF LIFE BAKERY
192 QUEZON BLVD
CENTRAL

BRIAN JAY BAKERY & GENERAL MDSE
112 BANAWE ST
TATALON

BUGAYON LAUNDRY SOAP MFG
95 SCOUT CASTOR ST
LAGING HANDA

BUL'S PRINTING SERVICE
105 KALAYAAN AVE
CENTRAL

BULILIT PUBLISHING HOUSE
NEW YORK ST CATALINA BLDG RM 201A
PINAGKAISAHAN

BUNSAY EMMA BOX FACTORY
66 UNANG HAKBANG
SANTO NINO

BURGER MACHINE INC
19 5TH ST
MARIANA

BUSTAMANTE PRESS INC
155 PANAY AVE
SOUTH TRIANGLE

BUZON PRESS INC
262 G ARANETA AVE
DONA IMELDA

C & B SASH FACTORY
117 KAMUNING RD
KAMUNING

CAFE AURELIA BAKESHOP & REST
18 SCT MAGBANUA ST
PALIGSAHAN

CAMBRIDGE BREAD HOUSE
52 LT J FRANCISCO ST
KRUS NA LIGAS

CANDY LION PHILS INC
104 HORSE SHOE DRIVE
HORSESHOE

CAPITOL PUBLISHING HOUSE INC
54 A ROCES AVE
OBRERO

CARMEN'S BAKE SHOP
15D LT J FRANCISCO ST
KRUS NA LIGAS

CARRETO NATIVE PRODUCTS
141 ANONAS ST
SIKATUNA VILLAGE

CASAN FURNITURE
171 ROCES AVE
LAGING HANDA

CATHERINE'S DRESSES
1200 E RODRIGUEZ BLVD
MARIANA

CAYETANO EDGAR BAKERY
21 J JIMENEZ ST
KAMUNING

CAYETANO FRANCISCO BAKERY
21 JUDGE JIMENEZ ST
KRISTONG HARI

CC BARLETA MACHINE SERVICE CENTER
685 AURORA BLVD
MARIANA

CENTRO BAKERY & SSARI STORE
1787 E RODRIGUEZ SR AVE
PINAGKAISAHAN

CHEQUE'S GARMENT
284 E RODRIGUEZ AVE ANITA BLDG
DAMAYANG LAGI

CHERRY'S BAKERY
79 SILENCIO ST
SANTOL

CHIC'S BOUTIQUE
26B SHIANGHIO ST
KAMUNING

CHICO INDUSTRY & TRADING
133 BATANES ST
SAN ISIDRO

CHROME DAZZLER
69 P TUAZON ST
SAN MARTIN DE PORRES

CLEMENTE FIBER GLASS
123 SCOUT DE GUIA ST
SACRED HEART

CLEX DYE CUTTING
87 SCT CHUATOCO ST
OBRERO

CLIFF CANDELARIA BOUTIQUE
57 TIMOG AVE
SOUTH TRIANGLE

CN DELCASTILLO & VERCELL GARMENTS
41 KALIRAYA ST
DONA JOSEFA

COMMUNITY BAKERY
29 T PINPIN ST
SANTO NINO

COMPUTER CONNECTION INC
77 SCT OJEDA ST
OBRERO

CRESTO LABORATORIES INC
15E E RODRIGUEZ AVE
DONA JOSEFA

CRISTALLA DESIGN
95 E RODRIGUEZ SR BLVD KATIPUNAN BLDG
TATALON

CRISZAM METALCRAFT
97 ROCES AVE
LAGING HANDA

CUA JIMMY GARMENTS FACTORY
1 LUNTAN COR KAPILIGAN ST
DONA IMELDA

CUBAO HOPIA & MAMI SNACK COUNTER
848 AURORA BLVD
SAN MARTIN DE PORRES

CUBAO HOPIA FACTORY & SNACK HOUSE
848 AURORA BLVD COR C BENITEZ ST
KAUNLARAN

CUBAO REFRIGERATION & ICE PLANT
9 ARAYAT ST
KAUNLARAN

D R G IRON CRAFT & GENERAL MDSE
GRANADA ST V M C C BLDG
VALENCIA

DARRELL PRINTING PRESS
101 MALAKAS ST
CENTRAL

DE COLORES BAKERY & GROCERY
154 MAGINHAWA ST
SIKATUNA VILLAGE

DE LEON PC/INP OFFICIAL TAILOR
CAMP CRAME
BAGONG LIPUNAN NG CRAME

DE LOS REYES ALICE PRINTING PRESS
112 MARYLAND ST
IMMACULATE CONCEPCION

DEMITONE PRINTERS
156 T MORATO
KAMUNING

DEXTER HANDICRAFT
GRANADA ST V M C C BLDG
VALENCIA

DIMAUNAHAN ICE CREAM
23 BAYANI ST
SAN ISIDRO

DINNA'S BAKE SHOP
1 ANONAS EXT
SIKATUNA VILLAGE

DIORIGINAL UPHOLSTERY
34B E RODRIGUEZ SR BLVD
DON MANUEL

DISCOVERY BAKERY SHOP
61 SCT CHUATOCO
PALIGSAHAN

DOEL GARMENTS MANUFACTURING
64 KALIRAYA ST
TATALON

DOMUS FURNITURE
480 G ARANETA AVE
DONA IMELDA

DORCA'S COTTAGE INDUSTRIES INC
4A TIMOG AVE
PALIGSAHAN

DORY'S SSARI STORE & BAKERY
32 LT J FRANCISCO ST
KRUS NA LIGAS

DUNKIN DONUTS
309 EDSA COR ARAYAT ST
SAN MARTIN DE PORRES

E ATIENZA BAKERY
17 CATOLOS ST
PINAGKAISAHAN

E M M SENORON
SANTOLAN RD VILLA ORTIGAS BLDG
VALENCIA

E S LADIES FASHION
ARAYAT ST
KAUNLARAN

EAST CHEM
14 ILANG-ILANG ST
MARIANA

EASTMAN GARMENT MFG CORP
50 LANDANGON ST COR G ARANETA AVE
SANTOL

ECONOMILINE
83 ROCES AVE
LAGING HANDA

EDASO ANGEL PONDS
91 SCOUT DE GUIA
LAGING HANDA

EDLEEN'S GROCERY & FAST FOOD CTR
107 COL B SERRANO RD
BAGONG LIPUNAN NG CRAME

EDSA FURNITURE
EDSA
KAUNLARAN

ELIN PHARMACEUTICAL INC
115 SCT RALLOS ST
SACRED HEART

ELITE FURNITURE
671A EDSA
IMMACULATE CONCEPCION

EMEL UPHOLSTERY
59 E RODRIGUEZ AVE
DONA JOSEFA

EMMA MEDICANO INC
1004 QUEZON AVE
TATALON

EN VOUGE GARMENT HOUSE
3 MATABA ST
SAN MARTIN DE PORRES

ERLIN'S BAKERY
142 ARANETA AVE
TATALON

ERLIS UPHOLSTERY SHOP
10 SITIO LAMBAC
KRUS NA LIGAS

ESCALA GARMENT
96 SCOUT RALLOS ST
SACRED HEART

ESSANT'S CREATION
1194 E RODRIGUEZ BLVD
MARIANA

EURICH ENTERPRISES
15 BITUAN ST
DONA IMELDA

EVER FRESH FACTORY
15 NORTH RD
BAGONG LIPUNAN NG CRAME

F B R FURNITURE
485 G ARANETA AVE
DONA IMELDA

F B R FURNITURE
84J G ARANETA AVE
DONA IMELDA

FABRICA DOSENIO INC
127 ROCES AVE
LAGING HANDA

FALCON GARMENTS CORP
46 KALIRAYA ST
TATALON

FELY'S NATIVE PRODUCT
GRANADA ST V M C C BLDG
VALENCIA

FENNY'S HANDICRAFT
35E ARAYAT ST
SAN MARTIN DE PORRES

FIRST AVE BAKERY & GROCERY
17 1ST AVE
BAGONG LIPUNAN NG CRAME

FLAVORICH BAKERY
11 VISAYAN AREA
TATALON

FLORA GENERIC VENTURES INC
4 LA TRINIDAD
DAMAYANG LAGI

FLORO BLUE PRINTING
433 E RODRIGUEZ SR BLVD
TATALON

FORTALIZA LUIS BAKERY
3 PANGANIBAN ST
KRUS NA LIGAS

FORTUNE BAKESHOP
QUEZON AVE
PALIGSAHAN

FOUR ANGELS
GALILAN ST
TATALON

FRANCIS ANN GARMENTS
87 KALAYAAN AVE
CENTRAL

FRANCISCO BIO CATSUP MFG
2 6TH ST
MARIANA

FRANIE'S BAKERY
6 7TH ST
MARIANA

FREEDOM CARPENTRY SHOP
114 ARANETA AVE
TATALON

FREEDOM COMMERCIAL PRESS
1972 E RODRIGUEZ SR AVE
IMMACULATE CONCEPCION

FREZAN PRINTING
15 MASUNURIN ST
SIKATUNA VILLAGE

FRIAS BAKERY
42B CORDILLERA ST
AURORA

District 4 -

MANUFACTURING

HI-MARK ENGINEERING MACHINE
3D PINATUBO ST
SAN MARTIN DE PORRES

HICKOK'S MEN SHOES
16 NEW YORK ST
IMMACULATE CONCEPCION

HIGH LIGHT DRAPERIES
100A QUEZON AVE
TATALON

HIS EXCLUSIVELY
50 TOBIAS COR FERNANDEZ ST
LAGING HANDA

HIYAS JEWELRY & GOLD SMITH
4 TIMOG AVE
PALIGSAHAN

HIYAS PRINTING PRESS
851 ARANETA AVE
TATALON

HIZON SHOE SHOP
75 SCOUT FERNANDEZ ST
LAGING HANDA

HO-LAND HOPIA BAKERY
28B E RODRIGUEZ SR BLVD
DON MANUEL

HOLY FAMILY PRINTING PRESS
1022 E RODRIGUEZ BLVD
MARIANA

HOUSE OF FRAME
32 GRANADA ST
VALENCIA

HOUSE OF PRECAST
1850 E RODRIGUEZ SR AVE
IMMACULATE CONCEPCION

HOUSE OF VAILS
1130 E RODRIGUEZ BLVD
MARIANA

HUCENA PRESS & ROTAPRINT SERVICE
66 CORDILLERA ST
DONA JOSEFA

IMELDA SANS RIVAL BAKESHOP
594 QUEZON AVE DELOS SANTOS BLDG
TATALON

IMPRENTA SANGA Y HIJO
46 N DOMINGO
VALENCIA

INFANTE BAKERY
24 B M A AVE
TATALON

INKOTE PHILS INC
GRANADA ST PACE BLDG
VALENCIA

ISLAS FILIPINAS PUBLISHING INC
91 SCT OJEDA ST
OBRERO

J A D PRINTERS
155D KALIRAYA ST
TATALON

J A UPHOLSTERY
2 MATIMTIMAN ST
TEACHERS VILLAGE (W)

J B GENERAL UPHOSTERY
33 COL B SERRANO RD
BAGONG LIPUNAN NG CRAME

J C GUEVARRA'S INTERIOR
129 TIMOG AVE
SOUTH TRIANGLE

J C LEEDS INC
851 EDSA
SOUTH TRIANGLE

J G ROPI
24 KAMUNING RD
KAMUNING

J M C PRESS INC
388 QUEZON AVE
DONA JOSEFA

J N C RATTAN FURNITURE
22 GRANADA ST
VALENCIA

JACQUELINE PRESS
2A SOUTH RD
BAGONG LIPUNAN NG CRAME

JANRICK PRINTING
745 AURORA BLVD
MARIANA

JARDEM TOY BALLOONS & FURNITURE
139 KAMIAS RD
SIKATUNA VILLAGE

JAVIER VIC BAKERY
181 SCT FUENTEBELLA ST
SACRED HEART

JERRY BAKERY
18C VISAYAS AVE
SANTO NINO

JO REY MANUFACTURING
71 TIMOG AVE
SOUTH TRIANGLE

JOE'S BAKERY
20 JUDGE JIMENEZ ST
KRISTONG HARI

JOHNNY NUBLA HANDICRAFT
1318 MATAHIMIK ST
CENTRAL

JOLLIEBELL BAKE SHOP
852 PINATUBO ST
SAN MARTIN DE PORRES

JORDAN BAKERY & VARIETY STORE
30 DE VERA ST
AURORA

JOSE ROND PLASTIC FACTORY
11A BIAK NA BATO ST
SANTO NINO

JOSEFINA MANUFACTURING INC
299 G ARANETA AVE
SANTOL

JOY GONZALES BAKERY
15 VISAYAN AVE
SAN ISIDRO

JULSEN'S BAKERY
1 MADIAC ST
SANTOL

K A R FUNCRAFT
16 ROCES AVE
PALIGSAHAN

K C BROTHER CO
60 AGNO EXT
TATALON

KALAYAAN PRESS
58 KALAYAAN AVE
MALAYA

KALINGA ETHNIC WEAVING & ANTIQUES
73B PANAY AVE
PALIGSAHAN

KAMAY PINOY FURN & UPHOLSTERY SHP
31 T GENER ST
KAMUNING

KAMUNING BAKERY
43 J JIMENEZ ST
KAMUNING

KATHA PUBLISHING
388 QUEZON AVE
DONA JOSEFA

KAYUMANGGI PRESS
940 QUEZON AVE
PALIGSAHAN

KTYK PIECE ONE IMPERIAL PLAST MFG
14 TUAYAN ST
TATALON

L & L'S BAKERY
26 LUZON AVE
SAN ISIDRO

L C D BAKESHOP
82 MONTE D PIEDAD
IMMACULATE CONCEPCION

L S JOAQUIN CUSTOM SHOP
163 T MORATO AVE
OBRERO

LA FAMOSA BAKERY
8 N PONCE ST
AURORA

LA VANGUARDIA PUBLISHING CO INC
SCT SANTIAGO ST
OBRERO

LAGANG'S NATIVE PRODUCTS
585 EDSA
SAN MARTIN DE PORRES

LAGASCA MARY ANNE
MAAMO ST GLORI'S COMPD
SIKATUNA VILLAGE

LAQUI'S BAKERY
98 A ROCES AVE
OBRERO

LARESMA PRINTING
100 KAMUNING RD
KAMUNING

LE' MONSIEUR
68 DONA J RODRIGUEZ AVE
MARIANA

LEAH MANOHO BAKERY
LANDARGUN ST
DONA IMELDA

LEANDRO HABERDASHERY
PANAY AVE COR ROCES AVE
PALIGSAHAN

LEGO WOODWORKS
1300 QUEZON AVE EXT ANITA BLDG
SOUTH TRIANGLE

LEINON'S SOCIETY PRINTERS
852 AURORA BLVD
SAN MARTIN DE PORRES

LEINOR SOCIETY PRINTER
AURORA BLVD
KAUNLARAN

LEINOR SOCIETY PRINTERS
1237 E RODRIGUEZ SR AVE
KRISTONG HARI

LEINOR SOCIETY PRINTERS
6988 AURORA BLVD
VALENCIA

LENIOUS BAKERY
5 N RAMIREZ ST
SAN ISIDRO

LEPARCO
129D KAMIAS RD
MALAYA

LIGAYA HOT PANDESAL
266 E RODRIGUEZ AVE
DAMAYANG LAGI

LIGAYA'S RATTAN CRAFT
547B EDSA
BAGONG LIPUNAN NG CRAME

LILY'S HANDICRAFT
70C VICTORY ST
TATALON

LIMBO E BAKERY & SSARI STORE
96 KALIRAYA ST
TATALON

LIMBO'S BAKERY
119 R O T C HUNTERS
TATALON

LIN GLESS S B M TYPESETTING
4949 E RODRIGUEZ SR AVE
IMMACULATE CONCEPCION

LINO'S HOT PANDESAL
28 K-D ST
KAMUNING

LIWAYWAY UPHOLSTERY
50 BAYANI ST
SAN ISIDRO

LOPEZ BAKESHOP
1978 E RODRIGUEZ SR AVE
IMMACULATE CONCEPCION

LORENZO CARMENCHU BAKESHOP
100 MARYLAND ST
IMMACULATE CONCEPCION

M E F PRINTING
21 MATAPANG ST
CENTRAL

M G S COTTAGE INDUSTRY
202 E RODRIGUEZ SR BLVD
DON MANUEL

M J S COTTAGE INDUSTRIES
34 D TUAZON ST
DONA JOSEFA

M LOPEZ TAILORING & LEATHERCRAFT
115 COL B SERRANO RD
BAGONG LIPUNAN NG CRAME

M M CUEVAS BAKERY
36 CHAMPACA ST
ROXAS

M S D INC
67 AGNO EXT
TATALON

M V P MANUFACTURING
18-A MADISON ST
MARIANA

MACALINTAL BAKERY
5 VISAYAN AVE
SAN ISIDRO

MACAPANTAY BAKERY
20 VISAYAS AVE
SANTO NINO

MACASAIC REYNATO UPHOLSTERY
AGHAM RD
CENTRAL

MACER CO INC
6 SANCIANCIANCO ST
SANTO NINO

MACULOT BAKERY
113B KAMUNING RD
KAMUNING

MACY BAKE SHOP
330A G ARANETA AVE
DONA IMELDA

MADE 'M' PRINTING
95 E RODRIGUEZ SR BLVD KATIPUNAN BLDG
TATALON

MADINES BAKESHOP
114 MORCITO COR LOSANO ST
LAGING HANDA

MAGELLAN PUBLISHING INC
91 SCT OJEDA ST
OBRERO

MAIRIAM TAYLOR'S BAKERY
89 KALAYAAN AVE
CENTRAL

MANALO'S BAKERY & SSARI STORE
96 KALIRAYA ST
TATALON

MANILA BLUE PRINTING CO INC
6D EAST AVE
CENTRAL

MANILA DATA PROCESSING
631 EDSA ESTOLANO BLDG 3RD FLR
SAN MARTIN DE PORRES

MANNA BAKE SHOP
24 KALAYAAN AVE
MALAYA

MANSWAY INDUSTRIES INC
1611 E RODRIGUEZ SR AVE ERDC BLDG
PINAGKAISAHAN

MANUFACTURER'S REPRESENTATIVE INC
77 SCT OJEDA ST
OBRERO

MARISSA LAKANDULA
MASAYA ST MASAYA CONDM UNIT 5
U.P. VILLAGE

MARITES BAKERY
61 COL B SERRANO RD
BAGONG LIPUNAN NG CRAME

MARIVIC BAKERY
51C AGNO ST
DONA JOSEFA

MARKDEN PRINTING
1616 ERODRIGUEZ AVE HILLCREST COND
IMMACULATE CONCEPCION

MARLENE BAKERY
58 MAPAGBIGAY ST
CENTRAL

MARQUEZ VIENBENIDO PRINTING PRESS
7 ALABAMA ST
KRISTONG HARI

MARTINEZ BAKERY
123A SANTOL ST
SANTO NINO

MATZO BAKERY
136 SCT FUENTEBELLA ST
SACRED HEART

MAYON METAL
947 EDSA
SOUTH TRIANGLE

MEDIA GRAPHICS PRINTING PRESS
75 MOTHER IGNACIA
PALIGSAHAN

MEDICARE LABORATORY
1365 E RODRIGUEZ SR AVE
KRISTONG HARI

MEDINA LITA SHOP
MASAYA ST
OLD CAPITOL SITE

MANUFACTURING

P M'S BAKERY
31 VICTORY AVE
TATALON

PAENCOR PUBLISHING INC
154 G ARANETA AVE
TATALON

PAJARDO STEEL WORK
26 BAYANI ST
SAN ISIDRO

PALM ROSE BAKERY
82 PLARIDEL ST
AURORA

PAMPOLINA MACHINE SHOP INC
823 AURORA BLVD
IMMACULATE CONCEPCION

PANADERIA REAL
112 N DOMINGO ST
HORSESHOE

PARAMPIN ROLANDO FISHBALL MAKER
181 BATANES ST
SANTO NINO

PASCUAL LABORATORY
817 EDSA
SOUTH TRIANGLE

PATRICIO REPUYO MIRROR CASE
95 MADIAS ST
SANTO NINO

PATUNALAN ALFREDO FRAME SHOP
1966 E RODRIGUEZ SR AVE
IMMACULATE CONCEPCION

PEEJAY'S STORE & BAKERY
95 MAGINHAWA ST
TEACHERS VILLAGE (E)

PEPSI COLA DISTRIBUTOR PHILS INC
AURORA BLVD
KAUNLARAN

PERSIA
75 V LUNA RD
MALAYA

PETIT FOUR BAKE SHOP
GILMORE AVE
VALENCIA

PHIL ALUMINUM FABRICATORS INC
45 E RODRIGUEZ AVE
DONA JOSEFA

PHIL HYDROCHEMICAL CORP
122 SCT RALLOS ST
SACRED HEART

PHILBARS INC
6H NEW YORK ST CYNTHIA MARIE BLDG
IMMACULATE CONCEPCION

PLATA PRINTING PRESS
27 LT J FRANCISCO ST
KRUS NA LIGAS

PONG PRINTING PRESS
98 SCOUT TUAZON ST
LAGING HANDA

PRESCRIPTA PHARMACEUTICAL INC
139 MALAKAS ST RAQUEL BLDG RM 103
CENTRAL

PRIME MEDIA PUBLISHER
139 MALAKAS ST RAQUEL BLDG RM 102-B
CENTRAL

PRINCE ALBERT
17 A GILMORE AVE
VALENCIA

PUBLISHER'S PRINTING PRESS
136 MALAKAS ST
CENTRAL

QUALITY BOOKBINDING & PAINTING
46 HYACINT ST
ROXAS

QUEEN'S LAND PRINTING PRESS
23 5TH ST
MARIANA

QUEZON FLORENCIA BAKESHOP
100H QUEZON AVE
TATALON

R & B ICE PLANT INC
474 QUEZON AVE
SOUTH TRIANGLE

R A BAKERY
37 VICTORY AVE
TATALON

R A RAYALA RATTAN CRAFT
GRANADA ST
VALENCIA

R C I WOODWORKS
1966 E RODRIGUEZ SR AVE
IMMACULATE CONCEPCION

R M A GRAPHIC SERVICE
205F MORATO AVE
LAGING HANDA

R M UPHOLSTERY
99 KAMIAS RD
MALAYA

R N G GENERAL UPHOLSTERY
119 KAMUNING RD
KAMUNING

R Z DEL MORAL
341 G ARANETA AVE
SANTOL

RAD RAD
50 GRANADA ST
VALENCIA

RAFGERS LABORATORIES INC
134 TIMOG AVE
SACRED HEART

RAGMER INC
6 CARMEN RD
MARIANA

RAM-POSS BAKESHOP
3-A ANONAS ST
SIKATUNA VILLAGE

RAMON TAGLE INDUSTRIES
1798 E RODRIGUEZ SR AVE
IMMACULATE CONCEPCION

RANGELSON PRINTING
70 SCOUT GANDIA ST
LAGING HANDA

RATTAN MASTERS
106 KAMUNING RD
KAMUNING

RED RIBBON BAKE SHOP
TIMOG AVE
PALIGSAHAN

REGLO'S BAKERY
2206 D TUAZON ST
SAN ISIDRO

RELLOBIN SILVER & METAL CRAFT
7 UNANG HAKBANG ST
SAN ISIDRO

REPUBLIC CHEMICALS INDUSTRIES
731 AURORA BLVD
MARIANA

RESOURCES FOR THE BLIND INC
78 QUEZON AVE BELMAN BLDG GRD FLR
DONA JOSEFA

REYES FLOR BAKERY
549 EDSA
BAGONG LIPUNAN NG CRAME

RICHIE RICH BAKE SHOP
97 SCOUT CASTOR ST
LAGING HANDA

RIDA'S SASH & WOODCRAFT
99 T MORATO AVE
OBRERO

RIZ JAN BAKERY
39 ARAYAT ST
SAN MARTIN DE PORRES

ROCOCO INTERIOR HOME OF QTY FURN
90 TIMOG AVE
SACRED HEART

ROLDAN SASH & FURNITURE
266 E RODRIGUEZ AVE
DAMAYANG LAGI

ROMA INDUSTRIES
80 T MANALO ST
IMMACULATE CONCEPCION

ROMAN ORLANDO HANDICRAFTS
116 ANONAS ST
SIKATUNA VILLAGE

RONAP PRINTING PRESS
23B UNION CIVICA
SAN ISIDRO

ROQUE COMIA BAKESHOP
14 EVERLASTING ST
ROXAS

ROQUE CYNTHIA FURNITURE
ROCES AVE
LAGING HANDA

ROSEMARIE WIRE
857 EDSA
SOUTH TRIANGLE

ROVELCRIS CERAMICS
CITY HALL ORCHIDARIUM STALL 34
CENTRAL

ROWENAS'S BAKERY & HOT PANDESAL
23 A COLDILLERA ST
DON MANUEL

ROYAL STAR
1 K-2ND ST
KAMUNING

ROYAL TAYLOR
24 KALAYAAN AVE
MALAYA

RUBY PRESS
420 QUEZON AVE COR BANAWE ST
DONA JOSEFA

RUDSONS UPHOLSTERY
165 E RODRIGUEZ AVE
DONA JOSEFA

S G MANUFACTURING
16 KALAYAAN AVE
MALAYA

S G S BAKE SHOP
GRANADA ST
VALENCIA

S L SALOMON MFG CONCRETE MIXTURE
1427 E RODRIGUEZ AVE SALOMON BLDG
KRISTONG HARI

S M C MAGNOLIA DAIRY PRODUCTS
710 AURORA BLVD
KAUNLARAN

S P M BUSINESS MACHINE
579 EDSA R D A BLDG RM 204
BAGONG LIPUNAN NG CRAME

S R RATTAN INTERNATIONAL
GRANADA ST
VALENCIA

S R RATTAN INTERNATIONAL
GRANADA ST V M C C BLDG
VALENCIA

S T M FABRICATOR
54 BAYANI ST
SAN ISIDRO

SAFARI HANSAR COTTAGE INDUSTRY
94 SCOUT FUENTEBELLA ST
SACRED HEART

SALVEZA CHONANAN FRAME SHOP
67 LANTANA ST
IMMACULATE CONCEPCION

SAN VICENTE BAKERY
2 MAAYUSIN EXT
SAN VICENTE

SANCHEZ SCULPTURE & PRINTING
88K MALAKAS ST
PINYAHAN

SANKOR BAKERY
3 STO TOMAS ST
DON MANUEL

SANTANDER GROUP OF COMPANIES
40 3RD ST
MARIANA

SANTOS CHEMICAL PRODUCT MFG
105A SCOUT CASTOR ST
LAGING HANDA

SARILING SIKAP
PHIL ZOOLOGICAL BOTANICAL GARDEN
CENTRAL

SCI-TECHNICAL INC
1616 E RODRIGUEZ AVE HILLCREST COND
IMMACULATE CONCEPCION

SEACOM INDUSTRY INC
30 SCOUT TUAZON ST
LAGING HANDA

SEBASTIAN HANDICRAFT
126 E RODRIGUEZ AVE
DONA IMELDA

SERGIO'S BAKERY
81 4 DE JULIO ST
SANTO NINO

SEVEN DAY PRINTING PRESS
17 MALABITO ST
SAN MARTIN DE PORRES

SICAT FINE FURNITURE
TIMOG AVE
LAGING HANDA

SIDE STREET
AURORA BLVD COR DONA J RODRIGUEZ
VALENCIA

SIERRAMADRE WOOD INDUSTRY INC
484 G ARANETA AVE
DONA IMELDA

SIONY'S BAKE SHOP
144 E BENITEZ ST
SAN MARTIN DE PORRES

SISON'S PRINTING PRESS
536 QUEZON AVE ORTIZ BLDG
TATALON

SOLAR BAKE SHOP
591 EDSA COR BANAHAW ST
SAN MARTIN DE PORRES

SOLLER PRESS & PUBLISHING HSE INC
45 E JACINTO ST
AURORA

SOLOMON HANDICRAFT
GRANADA ST V M C C BLDG
VALENCIA

SONNY'S BAKE SHOP
MATULID ST
KAUNLARAN

SOUTHSEAS PRINTING CORP
91 SCT OJEDA ST
OBRERO

SPEECHMASTER PUBLISHING
TIMOG AVE JIAO BLDG RM 406
PALIGSAHAN

ST PAUL BAKERY
22 K-5TH ST
KAMUNING

ST PAUL BAKERY
284 E RODRIGUEZ AVE ANITA BLDG
DAMAYANG LAGI

STANDARD MANUFACTURING CO INC
1038 QUEZON AVE
PALIGSAHAN

STANDARD MANUFACTURING CO INC
N DOMINGO ST
VALENCIA

START FAST IRON WORKS
8 SCT YBARDOLAZA ST
SACRED HEART

STAY FRESH CENTER
84 DONA HEMADY ST
MARIANA

SUAREZ & SONS INC
282 E RODRIGUEZ SR BLVD
DON MANUEL

SUPERIOR PHARMA CRAFT
6 MANGGA RD
MARIANA

SUPERSTAR BAKERY
VISAYAN AVE
SAN ISIDRO

SWANKY FRANKY
PINATUBO ST
KAUNLARAN

SWEET APPLE BAKE SHOP
35 T MORATO AVE
KRISTONG HARI

T BROTHERS MANUFACTURING
95 E RODRIGUEZ AVE KATIPUNAN BLDG
TATALON

T M SPECIALIST PRESS
4949 E RODRIGUEZ SR AVE
IMMACULATE CONCEPCION

T M SQUARE
22 MATALINO ST
CENTRAL

TATALON CUTE BAKERY
11 VISAYAN AREA
TATALON

THEOFRAMA PANDESAL
49 HEMADY ST
MARIANA

THERMO CRAFT
84 MASIKAP EXT
CENTRAL

MANUFACTURING

YORKSHIRE
1823 E RODRIGUEZ SR AVE FMSG BLDG
IMMACULATE CONCEPCION

ZENAIDA'S NATIVE PRODUCTS
716 QUEZON AVE
TATALON

ZENY SALETARIO UPHOLSTERY
7 SANCIANGCO ST
SANTO NINO

ZONELL'S BAKE SHOP
141 KAMIAS RD
SIKATUNA VILLAGE

MINING AND QUARRYING

AMERASIAN MINING & DEVT CORP
6 NEW YORK ST CYNTHIA MARIE BLDG
IMMACULATE CONCEPCION

PROFESSIONAL SERVICES

3-SISTERS BEAUTY PARLOR
8 SCT YBARDOLAZA ST
SACRED HEART

3RD WAVE CENTRE
80 AURORA BLVD
DONA IMELDA

A & T PHOTO CENTER
609 EDSA COR ARAYAT ST
SAN MARTIN DE PORRES

A & T PHOTO CENTER
LAUREL AVE
U.P. CAMPUS

A A R T GENERAL SERVICE
15 19 DE AGOSTO
SAN ISIDRO

A M FULLWOUK
12 P H TAVERA ST
SANTO NINO

A M NAVARRO LAW OFFICE
24 MATALINO ST P M APT
CENTRAL

A R C GENERAL BEAUTY SALOON
SCOUT CHUATOCO ST
ROXAS

ABELLA TORRES LAW OFFICE
24 QUEZON AVE
DONA JOSEFA

ACCENTS BEAUTY PARLOR
323 LUZON AVE
SAN ISIDRO

ACCOUSTICS INC
708 AURORA BLVD
VALENCIA

ACE BARBER SHOP
AURORA BLVD
KAUNLARAN

ACHAP WORKSHOP
16 MASAYA ST
OLD CAPITOL SITE

ACOSTA LAW OFFICE
NEW YORK ST CATALINA BLDG RM 313
PINAGKAISAHAN

ADAN'S R D
144 T MORATO AVE
LAGING HANDA

ADVINCULA LAW OFFICE
39 DON A EGEA ST
PINAGKAISAHAN

AEROMAX
579 EDSA R D A BLDG RM 310
BAGONG LIPUNAN NG CRAME

AGAPITO JEWELRY REPAIR SHOP
627 EDSA
SAN MARTIN DE PORRES

AGUDO REYES ESTRELLA & ASSOCIATES
E RODRIGUEZ BLVD PUZON BLDG
MARIANA

AGUILAR BEAUTY SHOP
IRID ST ARAYAT MKT
KAUNLARAN

AGUILAR TAILORING SHOP
177 T MORATO AVE
LAGING HANDA

AIRWIN'S CUSTOM TAILOR
40 MASAYA ST
OLD CAPITOL SITE

AL BROS STUDIO
1790 E RODRIGUEZ SR AVE
IMMACULATE CONCEPCION

AL TON'S TAILORING
ARAYAT ST ARAYAT MKT
KAUNLARAN

AL-JEN-DY
24 K-D ST
KAMUNING

AL-TAIS TAILORING
ARAYAT MKT PASILLO 3
SAN MARTIN DE PORRES

ALBARRACYN LAW OFF & CONSULTANCY
73 E GARCIA ST
PINAGKAISAHAN

ALBY'S VIDEO HOUSE
2 NEW YORK COR LANTANA ST
IMMACULATE CONCEPCION

ALDA DANCE & TALENT CENTER
104 SGT CATOLOS ST JN BLDG RM 304
IMMACULATE CONCEPCION

ALERT BEAUTY PARLOR
21 MATAPANG ST
CENTRAL

ALEX SORATORIO'S BEAUTY SHOP
89 KALAYAAN AVE
CENTRAL

ALFRED'S TAILORING
115 COL B SERRANO RD
BAGONG LIPUNAN NG CRAME

ALLAN'S HAIR SALON
108 KAMUNING RD
KAMUNING

ALMA'S DRESS SHOP
8 MARUNONG ST
CENTRAL

ALMOITE REPAIR SHOP
34 ARAYAT ST
SAN MARTIN DE PORRES

ALPHA
37 PLARIDEL ST
AURORA

ALPINE LAUNDRY SERVICE
33 MAGINHAWA ST
U.P. VILLAGE

ALTER LANE BEAUTY HOUSE
38B CHAMPACA ST
ROXAS

AMADO AMADO & ASSOCIATES
603 EDSA
KAUNLARAN

AMADO FULJENCIO SHOP
3 ANGELES ST
KRUS NA LIGAS

AMADO LAW OFFICE
603 EDSA DIAMOND BLDG RM 308
SAN MARTIN DE PORRES

AMANDO PARAS HAIR SALON
16 ROCES AVE
PALIGSAHAN

ANGELA DRESS SHOP
51 PLARIDEL ST
AURORA

ANGELITA'S BEAUTY PARLOR
SCT YBARDOLAZA ST
SACRED HEART

ANGELITA'S DRESS SHOP
20C SCT YBARDOLAZA ST
SACRED HEART

ANGELUS PARLOR
19 K-5TH ST
KAMUNING

ANI ROSE BEAUTY SALON
89 KALAYAAN AVE
CENTRAL

ANITA BEAUTY PARLOR
28C E RODRIGUEZ SR BLVD
DON MANUEL

ANNIE 'S BEAUTY LANE
17 CHAMPACA ST
ROXAS

ANNIE'S BEAUTY SHOP
1313 E RODRIGUEZ SR AVE
KRISTONG HARI

ANTONIO J HAIR BRUSH FOR MEN/WOMEN
150 SCT RALLOS ST
SACRED HEART

APOLLO
1823 E RODRIGUEZ SR AVE FMSG BLDG
IMMACULATE CONCEPCION

APRIL BEAUTY SALON
11 VISAYAN AREA
TATALON

APRIL GARMENTS
AURORA BLVD COR DONA J RODRIGUEZ
VALENCIA

AQUARIUS VIDEO CENTER
SCT BORROMEO ST
SOUTH TRIANGLE

ARAYAT SHOE AIDE
ARAYAT ST
SAN MARTIN DE PORRES

ARBOLEDA DOMINGO TV REPAIR SHOP
87 UNION CIVICA ST
SANTO NINO

ARCH ASSOCIATION
6 NEW YORK ST CYNTHIA MARIE BLDG
IMMACULATE CONCEPCION

ARIS DRESS SHOP
QUEZON AVE
PALIGSAHAN

ARLIT'S BEAUTY PARLOR
V LUNA RD
SIKATUNA VILLAGE

ARM VILLARBA REF AIRCON SHOP
37 K-H EXT COR KAMIAS RD
PINAHAN

ART CRAFT LADIES WEAR
2B SHIANGHIO ST
KAMUNING

ARTHUR'S SHOES & BAGS REPAIR SHOP
2 DON A EGEA ST
PINAGKAISAHAN

ARTHUR'S TAILORING
603 EDSA DIAMOND BLDG
SAN MARTIN DE PORRES

ARTISTS UNLTD DEVELOPING TALENT
67 E GARCIA ST
PINAGKAISAHAN

ASIA INTEGRATED MANAGEMENT SYSTEM INC
AURORA BLVD MARIWASA BLDG
MARIANA

ASILO'S DRESS SHOP
10A UNION CIVICA ST
SAN ISIDRO

ASIS AMADOR PHOTO SHOP
21 ARAYAT ST
SAN MARTIN DE PORRES

ATEHITON TERESITA DRESS SHOP
25 12TH ST
MARIANA

ATENCIA & ARIAS LAW OFFICE
1616 E RODRIGUEZ SR AVE HILLCREST
IMMACULATE CONCEPCION

ATTY CARLOS SERAPIO & ASSOCIATES
603 EDSA
KAUNLARAN

ATTY D DIZON LAW OFFICE
20 ARAYAT ST
SAN MARTIN DE PORRES

ATTY DAVID CALVARIO LAW OFFICE
852 AURORA BLVD DE LA PAZ BLDG
SAN MARTIN DE PORRES

ATTY EARL M REYNOLDS & ASSOCIATES
PINATUBO ST
KAUNLARAN

ATTY EARL REYNOLDS LAW OFFICE
AURORA BLVD COR PINATUBO ST
SAN MARTIN DE PORRES

ATTY IBARRA LEANDRO LAW OFFICE
139 KAMIAS RD COR ANONAS ST
SIKATUNA VILLAGE

ATTY J P AMPARO BAGA & ASSOCIATES
TIMOG AVE JIAO BLDG RM 203
PALIGSAHAN

ATTY JAIME CRESENCIA LAW OFFICE
627 EDSA VALENCIA BLDG 2ND FLR
SAN MARTIN DE PORRES

ATTY JOSE SANTOS NOTARY PUBLIC
10 EAST AVE
CENTRAL

ATTY MODESTO JUANSON LAW OFFICE
852 AURORA BLVD DELA PAZ BLDG
SAN MARTIN DE PORRES

ATTY OSCAR ABELGOS LAW OFFICE
111A UNION CIVICA ST
SANTO NINO

ATTY TADEO LAW OFFICE
731E EDSA
PINAGKAISAHAN

AUNZO ELECTRICAL
126 BANAWE ST
TATALON

AURING'S BEAUTY PARLOR
DAHLIA ST
ROXAS

AYDES REVELO FASHION BOUTIQUE
57D ROCES AVE
LAGING HANDA

B & Z ELECTRICAL REPAIR SHOP
1974 E RODRIGUEZ SR AVE
IMMACULATE CONCEPCION

B A MANAGEMENT & TRAINING CENTER
56 UNANG HAKBANG
SAN ISIDRO

B A MANAGEMENT TRAINING CENTER
63 UNANG HAKBANG
SANTO NINO

BABE'S BEAUTY PARLOR
LUZON AVE
SAN ISIDRO

BABE'S BEAUTY PARLOR
GALAS MKT STALL 27
SAN ISIDRO

BABY'S BEAUTY PARLOR
12 LT J FRANCISCO ST
KRUS NA LIGAS

BALLON LAW OFFICE
1823 E RODRIGUEZ SR AVE FMSG BLDG
IMMACULATE CONCEPCION

BAMBOOM CARBODY REPAIR & PAINTING
69 11TH ST
MARIANA

BANARIA AUDITING CO
768 EDSA COR EAST AVE LDCI BLDG
CENTRAL

BANAS LIAISON SERVICES
779 EDSA
SACRED HEART

BARBOSA ROMEO TAILORING SHOP
13A NEW YORK ST
IMMACULATE CONCEPCION

BASA TITA DRESS SHOP
3 ST FRANCIS ST
IMMACULATE CONCEPCION

BASILIO'S TAILORING
365 COL B SERRANO BALDOVINO BLDG
BAGONG LIPUNAN NG CRAME

BAUTISTA PICAZO CRUZ BUYCO & TAN OFFICE
30 SCT BAYORAN
SOUTH TRIANGLE

BAUTISTA SAMUEL LAW OFFICE
TIMOG AVE JIAO BLDG RM 410
PALIGSAHAN

BEAUTY GALAXY
16 NEW YORK ST
IMMACULATE CONCEPCION

BEAUTY LINE MANILA
17 KAMUNING RD
KAMUNING

BEBOT WATCH REPAIR SHOP
140 SGT CATOLOS ST
IMMACULATE CONCEPCION

BEBOT'S BEAUTY SALON
141 ANONAS ST
SIKATUNA VILLAGE

BECK'S BEAUTY PARLOR
9 NEW YORK ST CATALINA BLDG RM 9C
PINAGKAISAHAN

BEL'S WATCH & TYPEWRITER REPAIR SHOP
PINATUBO ST
KAUNLARAN

PROFESSIONAL SERVICES

CARBUNGO ANGELINA ET AL
908 QUEZON AVE
PALIGSAHAN

CAROLINA'S FASHION HOUSE
822 QUEZON AVE
PALIGSAHAN

CASIM TAILORING SHOP
13 SAN ISIDRO
SANTO NINO

CECILLE HAIR SALON
8 IMUGAN ST
SANTOL

CENTRE FOR HUMAN RESOURCES
827 AURORA BLVD C C D B BLDG 5TH FLR
IMMACULATE CONCEPCION

CENTURY BARBER SHOP
737 AURORA BLVD
MARIANA

CESAR DEL ROSARIO SALON
479A AURORA BLVD
IMMACULATE CONCEPCION

CEZAR C DE PERIO & ASSOCIATES
43 ROCES AVE
PALIGSAHAN

CHANNEL PROMOTIONS
8 LIBERTY AVE
BAGONG LIPUNAN NG CRAME

CHARLIE & JALECO ANIMATION
1427 E RODRIGUEZ AVE SALOMON BLDG
KRISTONG HARI

CHARMINGWAY BEAUTY SHOP
IRID ST ARAYAT MKT
KAUNLARAN

CHARMINGWAY PARLOR
ARAYAT MKT PASILLO 3
SAN MARTIN DE PORRES

CHAVEZ JACOB BEAUTY PARLOR
10 SCOUT CHUATOCO ST
ROXAS

CHICKS HAIRDRESSER
31 SIANGHIO ST
KAMUNING

CHING SANTOS DRESS SHOP
258C T MORATO AVE
SACRED HEART

CHRISTINE BEAUTY SHOP
PINATUBO ST
KAUNLARAN

CINEMAX VIDEO
1300 QUEZON AVE EXT ANITA BLDG
SOUTH TRIANGLE

CITA'S BEAUTY PARLOR
203C T MORATO AVE
LAGING HANDA

CITA'S BEAUTY SHOP
LUZON AVE
SAN ISIDRO

CITA'S DRESS SHOP
74 N PONCE ST
AURORA

CITY MEMORIAL SERVICES
392 E RODRIGUEZ SR AVE
AURORA

CITY REPAIR SHOP
64 SANTOL ST
SANTO NINO

CLAR'S TAILORING
15D LA FILONELA ST
DAMAYANG LAGI

CLASIQUE BEAUTY SALON
AURORA BLVD
DONA IMELDA

CLASSIC CURLS
27 K D ST
KAMUNING

CLUTARIO ACCOUNTING OFFICE
119 KALIRAYA ST
TATALON

CM LAUNDRY EQPT REFRIGERATION CTR
31 KAMUNING RD
KAMUNING

COCOY HAIRDRESSER
284 E RODRIGUEZ AVE ANITA BLDG
DAMAYANG LAGI

COMMANDER BARBER SHOP
365 COL B SERRANO BALDOVINO BLDG
BAGONG LIPUNAN NG CRAME

COMPUTER EXPONENTS
603 EDSA DIAMOND BLDG GRD FLR
SAN MARTIN DE PORRES

CONRADO MEDINA CHUA LAW OFFICE
40A MALAKAS ST
CENTRAL

CONRADO SALVA LAW OFFICE
BALETE DRIVE F S M G BLDG
MARIANA

CONSOLIDATED BUSINESS CONSULTANTS
NEW YORK ST CATALINA BLDG RM 204
PINAGKAISAHAN

CORA'S FASHION BEAUTY
43C MONTE DE PIEDAD ST
IMMACULATE CONCEPCION

CORE COMMERCIAL STUDIO
92A MASIKAP EXT
CENTRAL

CORPUZ JESUS REPAIR SHOP
28 ARANETA AVE
TATALON

CORTEZ CAROLINA DRESS SHOP
25 12TH ST
MARIANA

COUNTRY SQUARE TAILORING
960 E RODRIGUEZ BLVD
MARIANA

COVER GIRL SALON & BOUTIQUE SHOP
7 MASAYA ST
U.P. VILLAGE

CREATIVE ARTS PROMOTION
67 COL B SERRANO RD
BAGONG LIPUNAN NG CRAME

CRESCINI & ASSOCIATES
TIMOG AVE JIAO BLDG RM 318
PALIGSAHAN

CRIFA GRAFICA STUDIO
7A BUSTAMANTE ST
SAN ISIDRO

CRISANTO AVIADOR/SALVADOR OFFICE
1610 QUEZON AVE TRIUMPH BLDG
SOUTH TRIANGLE

CRISTOBAL EDUARDO ELECTRONICS SVC CENTER
693 EDSA
IMMACULATE CONCEPCION

CRISTY'S BEAUTY PARLOR
LUZON AVE
SAN ISIDRO

CRIZING BEAUTY PARLOR
31 D TUAZON ST
DON MANUEL

CROSS FOUNDATION FOR THE REHAB
160 PANAY AVE
SOUTH TRIANGLE

CRUZ LAW OFFICE
139 MALAKAS ST RAQUEL BLDG RM 306
CENTRAL

CUBAO STUDIO
659F EDSA
IMMACULATE CONCEPCION

CUETO'S RODOLFO SHOE SHOP
LUZON AVE
SAN ISIDRO

CURLY TOPS BEAUTY PARLOR
19A NEW YORK ST
PINAGKAISAHAN

CUTTY SARK TAILORING
24 SCT YBARDOLAZA ST
SACRED HEART

D A R A C G & T LAW OFFICE
1670 QUEZON AVE VICTORIA BLDG
SOUTH TRIANGLE

D R DANCE DIMENSION CENTER
57A VALLEY RD
MARIANA

D S ELECTRONIC SHOP
JULIETA CIRCLE
HORSESHOE

D V T LEGAL SERVICES
46C DENVER ST
IMMACULATE CONCEPCION

D'AYTONA REPAIR SHOP & ENGG SVCS
125 KALAYAAN ST
CENTRAL

D'CHECKS GENERAL SERVICES
597 EDSA CRB BLDG 3RD FLR RM 302
SAN MARTIN DE PORRES

D'EXCEL TAILORING
4C LUZON AVE
SAN ISIDRO

D'FRIENDS BEAUTY SALON
119 BATANES ST
SAN ISIDRO

DANILO CEVAL SHOP
81 E JACINTO ST
AURORA

DANQUE JAMES DRESS SHOP
57 BANAHAW ST
SAN MARTIN DE PORRES

DANZANINA INTER PROMOTION
AURORA BLVD MARIWASA BLDG
MARIANA

DAVID MC CARTHY FOR INTERNATIONAL
36 GRANADA ST
VALENCIA

DAXX TAILORING
112 BANAWE ST
TATALON

DAYAO FUNERAL HOME
4 BAYANI ST
SAN ISIDRO

DE GUZMAN & ASSOCIATE
150 SCT DE GUIA ST
SACRED HEART

DE GUZMAN BEAUTY PARLOR
4 VISAYAS AVE
SANTO NINO

DE GUZMAN R TALENT PROMOTION
32 DENVER ST
IMMACULATE CONCEPCION

DE LA ROSA EUSEBIO TAILORING
62 BAYANI ST
SANTO NINO

DEL BARBER SHOP
127 KAMUNING RD
KAMUNING

DELLO MITRA SHOP
8 KITANLAD ST
DONA JOSEFA

DENTAL LABORATORY CO
35A MATALINO ST
CENTRAL

DESIGN FOCUS
1217 E RODRIGUEZ SR AVE
KRISTONG HARI

DESIGN STUDIO
115A KAMIAS RD
MALAYA

DESIGNERS UNLIMITED OPTIONS
5 BOHOL AVE
SOUTH TRIANGLE

DESINI OSWALDO LAW OFFICE
TIMOG AVE JIAO BLDG RM 411
PALIGSAHAN

DF CORONEL & ASSOCS ARCHI OFFICE
123 KALAYAAN ST
CENTRAL

DHORIES BEAUTY PARLOR
PINATUBO ST CARLOS MART STALL 20
SAN MARTIN DE PORRES

DIAZ ESMERALDA DRESS SHOP
1986 E RODRIGUEZ SR AVE
IMMACULATE CONCEPCION

DILIMAN ANIMAL CLINIC
71A MASIKAP EXT
CENTRAL

DIMACALI OSCAR LAW OFFICE
MASAYA ST
OLD CAPITOL SITE

DIMPLES BEAUTY SHOPPE
104 V LUNA RD
SIKATUNA VILLAGE

DINO'S BALLOON CHAIRS & TABLES
6 MAHINHIN ST
U.P. VILLAGE

DIOKNO LAW OFFICE
55 3RD ST
MARIANA

DOLLY'S BEAUTY SHOP
65 SCT REYES
PALIGSAHAN

DOMINGA FABIAN BEAUTY SHOP
LUZON AVE
SAN ISIDRO

DOMINGO LAW OFFICE
650 QUEZON AVE R E BLDG RM 208
TATALON

DOMINO BETA BASE RENTAL
52 RALLOS ST
LAGING HANDA

DORIDORA BEAUTY SALON
UNION CIVICA ST
SANTO NINO

DORY'S BEAUTY SHOP
93 COL B SERRANO RD
BAGONG LIPUNAN NG CRAME

DOUBLE A MACHINE SHOP
18 UNANG HAKBANG ST
SAN ISIDRO

DYNAMIC BETAWORLD
16 NEW YORK ST
IMMACULATE CONCEPCION

E C E ELECTRONICS
16 K-1ST ST
KAMUNING

E F C ELECTRONIC & REPAIR SERVICE
60C ELGA ST
TATALON

E F S DANCE STUDIO
372 QUEZON AVE
PALIGSAHAN

E V LEE ASSOCIATES TRANS WORLD
23 MATALINO ST
CENTRAL

EARLS COUP CUSTOM TAILOR
12 SOUTH A ST
PALIGSAHAN

EBONY HAIR SALON
26 J JIMENEZ ST
KAMUNING

EC TUTAAN & ASSOCIATES LAW OFFICE
18 EAST AVE
PINYAHAN

ED RODRIGUEZ WHISKERS HAIR SALON
114 MALAKAS ST P S P BLDG
CENTRAL

EDDIE'S SHOE REPAIR
LUZON AVE
SAN ISIDRO

EDGAR'S TAILORING
5 1ST AVE
BAGONG LIPUNAN NG CRAME

EDITH OLIVEROZ DESIGN STUDIO
43 TUAZON FUERTIBELLA
LAGING HANDA

EDLIZE HOUSE OF BEAUTY
10C KAMUNING RD
KAMUNING

EDNA'S HOUSE OF BEAUTY
25 SIANGHIO ST
KAMUNING

EDUCATORS DEVELOPMENT
25 DENVER ST
IMMACULATE CONCEPCION

EDWARDSON MOTOR SERVICE
AURORA BLVD
KAUNLARAN

EIRON DESIGNS & CONCEPTS
20 NEW YORK ST
IMMACULATE CONCEPCION

EL ARTE BEAUTY SALON
7316 EDSA
PINAGKAISAHAN

EL ROHAN CUSTOM TAILOR
77 P PATERNO ST
AURORA

ELECTRO CARE CENTER
130 N RAMIREZ EXT
AURORA

ELEGANTE BEAUTY MIX
AURORA BLVD BROADWAY CENTRUM
VALENCIA

PROFESSIONAL SERVICES

FASHION ASIA MANAGEMENT INC
181 T MORATO AVE
LAGING HANDA

FASHION STUDIO
13 SOUTH ROAD
BAGONG LIPUNAN NG CRAME

FEL-ACE SERVICES
1184 QUEZON AVE BEN-LOR BLDG
PALIGSAHAN

FELIZ-VILLE LAW OFFICE
40C T GENER ST
KAMUNING

FERDIE & EDITH SALON
697 DON M MARCOS AVE
KRISTONG HARI

FERDIE VILLAR HAIR SALON
24 MALINGAP ST
TEACHERS VILLAGE (W)

FIGURA PARLOR
28 SEATTLE ST
IMMACULATE CONCEPCION

FILIPINO ROYAL ENTERTAINMENT MNGT
621 EDSA
SAN MARTIN DE PORRES

FILTEKNIK CONSULTANTS
BALETE DRIVE F S M G BLDG
MARIANA

FINIONI CARLO PROMOTIONS
110 KAMUNING RD
KAMUNING

FITNESS AIDE
1148 E RODRIGUEZ BLVD
MARIANA

FLA-JUN BARBER SHOP
31B K-5TH ST
KAMUNING

FLORESCO FUNERAL HOMES
E RODRIGUEZ BLVD
MARIANA

FLORO BLUE PRINTING
653 EDSA
IMMACULATE CONCEPCION

FLORO BLUE PRINTING
LAUREL AVE UNIV SHOPG CTR
U.P. CAMPUS

FLORO BLUE PRINTING INC
86 QUEZON AVE DELOS SANTOS BLDG
TATALON

FOREMOST TAILORING
19A CORDILLERA ST
DON MANUEL

FREDIE'S SHOE REPAIR SHOP
4 L SHIANGHO
KAMUNING

FRESHAIRE BARBER SHOP
57 TIMOG AVE
SOUTH TRIANGLE

FROSTMASTER
56 CORDILLERA ST
AURORA

FULGAR TAILORING
22 SCT YBARDOLAZA ST
SACRED HEART

FUNCTIONAL SERVICE
25 MONTE DE PIEDAD ST
IMMACULATE CONCEPCION

FUNENARIA NACIONAL
264 G ARANETA AVE
DONA IMELDA

G & P MANPOWER SERVICE
1616 E RODRIGUEZ SR AVE HILLCREST CONDM
IMMACULATE CONCEPCION

G M A 7 BROADCASTING CENTER
AURORA BLVD BROADWAY CENTRUM
VALENCIA

G M A RADIO TELEVISION ARTS
11 JAMBOREE ST COR EDSA
SOUTH TRIANGLE

G Y CALANOC TAILORING SHOP
84 DONA HEMADY ST
MARIANA

GABASA VISION CENTER
93 AURORA BLVD
MARIANA

GABOCO RUDY REPAIR SHOP
10H ARANETA AVE
TATALON

GALAITES D GEN UPHOLSTERY SHOP
134 TIMOG AVE
SACRED HEART

GALILA DRESS SHOP
6 PANAY AVE
PALIGSAHAN

GALVES TONY BEAUTY SHOP
579 EDSA COR TUAZON RDA BLDG RM101
BAGONG LIPUNAN NG CRAME

GAMO NAPOLEON LAW OFFICE
16 MATULUNGIN ST
CENTRAL

GARJOERIC'S BEAUTY SHOP
54 MAHINHIN ST
TEACHERS VILLAGE (W)

GARVOH TAILORING
31B DON A EGEA ST
PINAGKAISAHAN

GATMAITAN MARIANO LAW OFFICE
53 ROCES AVE
LAGING HANDA

GELHAMOR TAILORING
258K SCOUT FERNANDEZ ST
SACRED HEART

GERIAL LAW OFFICE
121B KAMUNING ST
KAMUNING

GEROBIN JOCELYN BEAUTY SHOP
91B COL B SERRANO RD
BAGONG LIPUNAN NG CRAME

GIGI UNISEX BEAUTY SHOP
11B VISAYAN AVE
SAN ISIDRO

GIMBEL'S TAILORING SHOP
201 B T MORATO AVE
LAGING HANDA

GLAMOUR BEAUTY PARLOR
53 SANTOL ST
SANTO NINO

GLOBEMAN MNGT & SERVICES CO
1823 E RODRIGUEZ SR AVE F M S G BLDG
IMMACULATE CONCEPCION

GLORIA BEAUTY PARLOR
28 K-D ST
KAMUNING

GLORIA MEJIA DRESS SHOP
93 JASMIN ST
ROXAS

GLORY WATCH REPAIR SHOP
AURORA BLVD BROADWAY CENTRUM
VALENCIA

GOLDEN HAIR BEAUTY CENTER
111 T MORATO AVE
OBRERO

GOLOSINGA POLHENCIO DRESS SHOP
27 INT LANTANA ST
IMMACULATE CONCEPCION

GRACE BOUTIQUE
526 QUEZON AVE ORTIZ BLDG
TATALON

GRACE REPAIR SHOP
36 SCOUT RALLOS ST
LAGING HANDA

GRECIA LAW OFFICE
TIMOG AVE JIAO BLDG RM 312
PALIGSAHAN

GREEN VIT'S BEAUTY PARLOR
368 E RODRIGUEZ SR AVE
AURORA

GUANCO & ASSOC LAWYERS & NOTARY
4B MAGALANG ST
BOTOKAN

GUBAN BIENVENIDO REPAIR SHOP
28 ARANETA AVE
TATALON

GULL TAILORING
290 T MORATO AVE
LAGING HANDA

H D TUMANENG & ASSOCIATES
114 SGT CATOLOS ST
IMMACULATE CONCEPCION

H G SACRAMENTO ACCTG OFFICE
BALETE DRIVE F S M G BLDG
MARIANA

H J R PROMOTION
TIMOG AVE JIAO BLDG RM 315
PALIGSAHAN

HAIDE BEAUTY SHOP
ARAYAT ST ARAYAT MKT
KAUNLARAN

HAIR CITY SALON
16E PALANZA ST
DONA IMELDA

HAIR EXPRESS
49A MAPAGBIGAY ST
CENTRAL

HAIR SILHOVETTE
MOTHER IGNACIA COR SCT DE GUIA
PALIGSAHAN

HAIR SO FINE REALTY STUDIO
9 KAMUNING RD
KAMUNING

HAIR TOUCH BEAUTY SALON
737 AURORA BLVD
MARIANA

HAIRCORNER GIFTSHOP/BEAUTY PARLOR
MASAYA INT COR MASAYA ST
OLD CAPITOL SITE

HAIRLINE BEAUTY PARLOR
29 BAYANI ST
AURORA

HAIRLINE UNISEX BEAUTY PARLOR
10B MANANSALA ST
KRUS NA LIGAS

HAND TOUCH
6C NEW YORK ST CYNTHIA MARIE BLDG
IMMACULATE CONCEPCION

HAYDEE BEAUTY PARLOR
ARAYAT MKT PASILLO 3
SAN MARTIN DE PORRES

HERBOSIDO SHAMPOO WATER & OIL
33A ARAYAT ST
SAN MARTIN DE PORRES

HERITAGE ARTS CENTER
6 ST WILLIAM ST
IMMACULATE CONCEPCION

HERMIE'S UNISEX
134 T MORATO ST
KAMUNING

HERMIES HAIR DRESSER
38A CHAMPACA ST
ROXAS

HERRERA HAIR SALON
25-I A ROCES AVE
PALIGSAHAN

HEYOR SALON
4B NEW YORK ST
IMMACULATE CONCEPCION

HIDE OUT COFFEE SHOP
2A E RODRIGUEZ SR BLVD ROTONDA
DON MANUEL

HIPOLITO'S WATCH REPAIR SHOP
671B EDSA
IMMACULATE CONCEPCION

HOT CUT SALON
31 KAMUNING RD
KAMUNING

HUBER BUENO FASHION DESIGNER
55 TIMOG AVE
SOUTH TRIANGLE

I-B CONSUMER RESEARCH SERVICE CTR
5 NEW YORK ST
IMMACULATE CONCEPCION

ICANA CRISTINA BEAUTY PARLOR
79 UNION CIVICA ST
SANTO NINO

IGNACIO ROBERTO SHOP
ANONAS ST GLORI'S COMPD
SIKATUNA VILLAGE

ILAGAN JEWELRY & REPAIR SHOP
627 EDSA
SAN MARTIN DE PORRES

ILAGAN'S JEWELRY SHOP
EDSA VALENCIA BLDG
KAUNLARAN

INCIONG LITA L FASHION CONSULTANT
76 A ROCES AVE
OBRERO

IRENE'S HOME OF BEAUTY
92 N RAMIREZ
SAN ISIDRO

IZZI SALON
115A KAMIAS RD
MALAYA

J & S BEAUTY SHOP
33D K-5TH ST
KAMUNING

J ANN UNI SEX
AURORA BLVD BROADWAY CENTRUM
VALENCIA

J C TUAZON & CO
1311 E RODRIGUEZ SR AVE
KRISTONG HARI

J P ART & SIGN
AURORA BLVD BROADWAY CENTRUM
VALENCIA

JACKIE'S BEAUTY PARLOR
20 CORDILLERA ST
AURORA

JAM JEWERLY SHOP
AURORA BLVD COR DONA J RODRIGUEZ
VALENCIA

JARMS SERVICE CENTER
AURORA BLVD COR DONA J RODRIGUEZ
VALENCIA

JAVELLANA LAW OFFICE
25 KALIRAYA ST LAWYER'S INN BLDG
DONA JOSEFA

JAVIERTO DAYANG SHOP
62A MANANSALA ST
KRUS NA LIGAS

JAY VI STUDIO
75 ROCES AVE
LAGING HANDA

JEMMA'S HAIR & MAKE UP STUDIO
SANTOLAN RD VILLA ORTIGAS BLDG
VALENCIA

JENOR'S BEAUTY PARLOR
24 SCT YBARDOLAZA ST
SACRED HEART

JERABLES UNISEX PARLOR
48 DENVER ST
IMMACULATE CONCEPCION

JESS WATCH REPAIR SHOP
34 UNION CIVICA ST
SAN ISIDRO

JESUS M DATOR LAW OFFICE
30 PIOPONGGO ST
AURORA

JIMMY SUPER HAIR
244 E RODRIGUEZ AVE
DAMAYANG LAGI

JOBUH ENTERPRISES & MNGT SERVICES
6 NEW YORK ST CYNTHIA MARIE BLDG
IMMACULATE CONCEPCION

JOCELYN MATEO BEAUTY SHOP
84 PATERNO COR E RODRIGUEZ AVE
AURORA

JOEL PARABAS HOUSE OF FASHION
1164 E RODRIGUEZ BLVD
MARIANA

JOENARD CUSTOM TAILOR
99B COL B SERRANO RD SAUCO BLDG
BAGONG LIPUNAN NG CRAME

JOEY SHOE REPAIR
VISAYAS AVE
SANTO NINO

JOJIE'S INTL HAIR STYLIST
6 SCOUT CHUATOCO ST
ROXAS

JOLECH APPAREL
284 E RODRIGUEZ AVE ANITA BLDG
DAMAYANG LAGI

JOMER SVC INC MIMEOGRAPHING JOBS
1823 E RODRIGUEZ SR AVE FMSG BLDG
IMMACULATE CONCEPCION

JONA'S BEAUTY PARLOR
125 KAMUNING RD
KAMUNING

JORGE PORTRAIT STUDIO
AURORA BLVD BROADWAY CENTRUM
VALENCIA

PROFESSIONAL SERVICES

L'HERTIER BOUTIQUE & UNISEX SALON
20 SCT YBARDOLAZA ST
SACRED HEART

L'S BEAUTY PARLOR
35D MATALINO ST
CENTRAL

L-JADE BEAUTY PARLOR
57 BANAHAW ST
SAN MARTIN DE PORRES

LA FUNERARIA PAZ
140 ARANETA AVE
TATALON

LA MANILA BEAUTY MONDE
12C GRANADA ST
VALENCIA

LA NENA'S BEAUTY SALON
AURORA BLVD
KAUNLARAN

LABJEN HOUSE OF BEAUTY
16 VISAYAS AVE
SANTO NINO

LABORATORY DIAGNOSIS SERVICE INC
284 E RODRIGUEZ AVE ANITA BLDG
DAMAYANG LAGI

LABRADOR BARBER SHOP
31 SANTOL ST
SANTO NINO

LACHICA WATCH REPAIR
627 EDSA
SAN MARTIN DE PORRES

LACHICA'S WATCH REP SHOP & SVC
EDSA VALENCIA BLDG
KAUNLARAN

LADY LOVE SERVICES & MANAGEMENT
126 SAN JULIAN
DONA IMELDA

LADY LYN HAIR SALON
5 NEW YORK ST
IMMACULATE CONCEPCION

LADY V BEAUTY SALON & BOUTIQUE
36 MATALINO ST
CENTRAL

LAGRANS JEWELRY SHOP
627 EDSA
SAN MARTIN DE PORRES

LAGRIMAS ARAMBULO DRESS SHOP
56 CORDILLERA ST
AURORA

LANEI'S HOUSE OF BEAUTY
15 1ST AVE
BAGONG LIPUNAN NG CRAME

LAPU LAW OFFICE
1823 E RODRIGUEZ SR AVE FMSG BLDG
IMMACULATE CONCEPCION

LARAWAN PHOTOGRAPHY CENTER
1921 E RODRIGUEZ SR AVE
IMMACULATE CONCEPCION

LAS VEGAS BARBER
203C T MORATO AVE
LAGING HANDA

LATERTA NOEL REFRIGERATION REP SVC
89 E GARCIA ST
PINAGKAISAHAN

LAUGHING CAMEL SERVICES INTL
133 MATATAG ST
CENTRAL

LAZARO ARCHITECTURE & ENGG OFFICE
160 PANAY AVE
SOUTH TRIANGLE

LAZARO TESS BEAUTY SALON
708D AURORA BLVD
VALENCIA

LE FEMEUR BEAUTY PARLOR
265 SCOUT FERNANDEZ ST
LAGING HANDA

LEAH DRESS SHOP
546 LANDARGUN ST
DONA IMELDA

LEANDRO'S WELDING SHOP
13 K-8 ST KAMUNING
KRISTONG HARI

LEBANI TAILORING
5B SCOUT DELGADO ST
SACRED HEART

LENNIE'S HAIR & MAKE UP STUDIO
20 KALAYAAN AVE
MALAYA

LEONARDO'S REPAIR SHOP
5 BALOY ST
SANTOL

LEONOR'S FASHION
AURORA BLVD COR DONA J RODRIGUEZ
VALENCIA

LEOVILLO C AGUSTIN LAW OFFICE
1300 QUEZON AVE EXT ANITA BLDG
SOUTH TRIANGLE

LI WILLY WELDING SHOP
12 SAN CRISTOBAL ST
SANTO NINO

LICEN VERONICA DRESS SHOP
30 1ST AVE
BAGONG LIPUNAN NG CRAME

LIDOR'S SHOE & BAG REPAIR
3B PINATUBO ST
SAN MARTIN DE PORRES

LIDOR'S SHOE REPAIR SHOP
PINATUBO ST
KAUNLARAN

LIFE CARE FOR HEALTH TRAINING
22 MATALINO ST
CENTRAL

LIGADO VIRGILIO DRESS SHOP
134 C BENITEZ ST
SAN MARTIN DE PORRES

LIGHT & SHADOW BEAUTY SALON
ROCES AVE MIDMART COMPLEX
PALIGSAHAN

LIKHA DANCE STUDIO
AURORA BLVD
KAUNLARAN

LIKHA INTERIOR
1305 E RODRIGUEZ SR AVE
KRISTONG HARI

LILY BEAUTY PARLOR
16 PLARIDEL ST
AURORA

LILY'S BEAUTY PARLOR
42 JUDGE JIMENEZ ST
KRISTONG HARI

LINA'S BEAUTY PARLOR
126A KAMUNING RD
KAMUNING

LINDA PASCUAL BOUTIQUE
99 MAGINOO ST
CENTRAL

LINDAYA GYMNASIUM
64 TIMOG AVE
SACRED HEART

LINES & SPARKS INC
6 KALAYAAN AVE
MALAYA

LING'S HAIR STUDIO
54E E RODRIGUEZ SR BLVD
DON MANUEL

LINO'S PHOTO SHOP
69-C SCT REYES
PALIGSAHAN

LION PRESIDENT LEAGUE TRNG CENTER
NEW JERSEY ST L P L BLDG
MARIANA

LIPCOT SALON
727 AURORA BLVD
MARIANA

LITA'S BEAUTY PARLOR
3 LUZON AVE
SAN ISIDRO

LITA'S HOUSE OF BEAUTY
19 E RODRIGUEZ AVE
DONA JOSEFA

LITO CALSADO ENTERTAINMENT CENTER
880 QUEZON AVE
PALIGSAHAN

LIZA DOROJA SHOP
34 SALVADOR ST
KRUS NA LIGAS

LLAGUNO SIXTO NOTARY PUBLIC
26 MATALINO ST E C C BLDG S 104
CENTRAL

LOBELLE'S PHOTOGRAPHY
380 QUEZON AVE
PALIGSAHAN

LOM KEY SPECIALIST
AURORA BLVD BROADWAY CENTRUM
VALENCIA

LOPEZ CHING TAILOR SHOP
365 COL B SERRANO BALDOVINO BLDG
BAGONG LIPUNAN NG CRAME

LOPEZ CHING TAILORING
365 COL B SERRANO BALDOVINO BLDG
BAGONG LIPUNAN NG CRAME

LORD JESUS ORIGINAL TAILORING
21 MATAPANG ST
CENTRAL

LORENZO & ASSOCIATES
74 KAMUNING RD
KAMUNING

LORET'S HOUSE OF GLAMOUR
84 PLARIDEL ST
AURORA

LOSADA LAW FIRM
40 MALAKAS ST
CENTRAL

LOUIDA'S HOUSE OF BEAUTY
61F TIMOG AVE
SOUTH TRIANGLE

LOVE FASHION TAILORING
962 E RODRIGUEZ BLVD
MARIANA

LOVELY BEAUTY SUITE
163 E RODRIGUEZ AVE
DONA JOSEFA

LU & MAR HOUSS OF BEAUTY
10 MANIGO ST
U.P. VILLAGE

LUCILA ELECTRIC FAN SERVICES
9 BUSTAMANTE ST
SAN ISIDRO

LUCIO MOISES JEWELRY REPAIR SHOP
PINATUBO ST CARLOS MART STALL 7
SAN MARTIN DE PORRES

LUDY HOUSE OF FASHION & BOUTIQUE
65 SCT REYES
PALIGSAHAN

M E Z DANCE & MUSIC STUDIO
86 13TH ST
MARIANA

M G PROMOTIONS
59 F MANALO ST
PINAGKAISAHAN

M J SERVICE CENTER
58B STO TOMAS ST
AURORA

M M HECHANOVA LAW OFFICE
65 SCT REYES
PALIGSAHAN

M N PICARDAL FASHION
35D MATALINO ST
CENTRAL

M R A PROMOTION
TIMOG AVE JIAO BLDG RM 314
PALIGSAHAN

M S BUNAG DRESS SHOP
243 TIMOG AVENUE ST
LAGING HANDA

MAFET PROMOTION & CONSULTANTS
23 MATALINO ST T A M BLDG
CENTRAL

MAGBANUA & ASSOC ACCTG OFFICE
NEW YORK ST CATALINA RM 209
PINAGKAISAHAN

MAIRIZ GARMENTS
23 1ST AVE
BAGONG LIPUNAN NG CRAME

MALOLOS OSCAR DRESS SHOP
38 BALETE DRIVE
MARIANA

MANALO MACHINE SHOP
82 UNION CIVICA ST
SANTO NINO

MANILYN HOUSE OF BEAUTY
8 N RAMIREZ ST
DON MANUEL

MANJARES NORBERTO LAW OFFICE
TIMOG AVE JIAO BLDG RM 211
PALIGSAHAN

MAPALO RODOLFO TAILORING
4 VISAYAS AVE
SANTO NINO

MARASIGAN FLORENCIA DRESS SHOP
1966 E RODRIGUEZ SR AVE
IMMACULATE CONCEPCION

MARAVILLA BATTAD CRUZ/GOYENA LAWFIRM
1300 QUEZON AVE EXT ANITA BLDG
SOUTH TRIANGLE

MARDA CHILDREN'S WEAR
236 E RODRIGUEZ SR BLVD
DON MANUEL

MARGIE HOUSE OF BEAUTY
317 E RODRIGUEZ AVE
DONA JOSEFA

MARGIE'S BEAUTY SHOP
6 4TH AVE
BAGONG LIPUNAN NG CRAME

MARGORIE GOLD GARMENT
31 DELGADO ST
LAGING HANDA

MARIBETH GUILLEN BEAUTY PARLOR
63 BANAHAW ST
SAN MARTIN DE PORRES

MARIE BEAUTY PARLOR
ARAYAT MKT PASILLO 3
SAN MARTIN DE PORRES

MARIE'S BEAUTY SHOP
ARAYAT ST ARAYAT MKT
KAUNLARAN

MARILOU'S PARLOR
60C RALLOS ST
LAGING HANDA

MARILYN'S BEAUTY PARLOR
68 DONA J RODRIGUEZ AVE
MARIANA

MARKER TAILORING
59 SCT CHUATOCO
PALIGSAHAN

MARKETING SERVICES SPECIALIST
95 ROCES AVE
LAGING HANDA

MARY ANN'S DRESS SHOP
23 K-5TH ST
KAMUNING

MARZOL BARBER SHOP
485 E RODRIGUEZ SR AVE
IMMACULATE CONCEPCION

MAT WELDING SHOP
20 KALAYAAN AVE
MALAYA

MATINIK ADVERTISING INC
131 KAMUNING RD
KAMUNING

MAY ANN'S BEAUTY PARLOR
1016 E RODRIGUEZ BLVD
MARIANA

MAYFLOR PROMOTION INTERNATIONALE
BANAHAW ST
KAUNLARAN

MEAD WAY BARBER
265 TMORATO AVE COR SCT FERNANDEZ
LAGING HANDA

MEL-ROSE BEAUTY PARLOR
4 MAIN AVE
BAGONG LIPUNAN NG CRAME

MELGAR DRESS SHOP
84 DONA HEMADY
MARIANA

MELIA'S UNISEX BEAUTY SALON
43C MATAPANG ST
CENTRAL

MELY HOUSE OF BEAUTY
974D AURORA BLVD
AURORA

MENCHIE'S BEAUTY SHOP
365 COL B SERRANO BALDOVINO BLDG
BAGONG LIPUNAN NG CRAME

MENDEZ BARBER SHOP
375 E RODRIGUEZ AVE
DONA JOSEFA

MENDOZA ARNOLD BEAUTY PARLOR
53B NEW YORK ST
PINAGKAISAHAN

PROFESSIONAL SERVICES

NEW MAN GROOM CENTER
QUEZON AVE
PALIGSAHAN

NEW ROL-DAN LOCK & KEY SERVICES
82 MONTE DE PIEDAD ST
IMMACULATE CONCEPCION

NEW WAVE SALON
16B PALANZA ST
DONA IMELDA

NEW YORK BARBER SHOP
NEW YORK ST CATALINA BLDG RM 9E
PINAGKAISAHAN

NICCOLO ANDREW TAILORING SHOP
NEW YORK ST CATALINA BLDG RM 9A
PINAGKAISAHAN

NIDA GARRAIS BEAUTY SALON
59 UNANG HAKBANG ST
SAN ISIDRO

NIERVAS JIMMY BETA RENTALS
26 MATALINO ST E C C BLDG 2ND FLR
CENTRAL

NIMPHA'S BEAUTY PARLOR
37 VICTORY AVE
TATALON

NITE EXEQUIEL REPAIR SHOP
AGNO ST COR ARANETA AVE
TATALON

NITS HOUSE OF BEAUTY
26 UMALI ST
AURORA

NOLI BUENO HAIR CENTRE
58 SCOUT CHUATOCO
ROXAS

NOMBRE STYLE ARTISTS
1823 E RODRIGUEZ SR AVE FMSG BLDG
IMMACULATE CONCEPCION

NORMA'S HAIR SALON
439B E RODRIGUEZ SR AVE
PINAGKAISAHAN

NORMA'S SHOE & BAG REPAIR
380 QUEZON AVE
PALIGSAHAN

NORMA'S SHOES & BAGS REPAIR SHOP
16 K-1ST ST
KAMUNING

NORMAN ORALLO DESIGN STUDIO
E RODRIGUEZ BLVD PUZON BLDG
MARIANA

NORMYR GOWNS & DRESSES
18 K-1ST ST
KAMUNING

NUEVA TAILORING
88 BANAHAW ST
SAN MARTIN DE PORRES

O A CALALO ASSOCIATES
4 SCT DE GUIA
PALIGSAHAN

O C S ALVAREZ PHOTOGRAPHY
30 GLADIOLA ST
ROXAS

OFELIA'S UNISEX BEAUTY SALON
91 AURORA BLVD
MARIANA

OLONGAPO MAINTENANCE SERVICE INC
1823 E RODRIGUEZ SR AVE FMSG BLDG
IMMACULATE CONCEPCION

ONG FROILAN & ASSOCS ARCHI OFFICE
123 KALAYAAN ST
CENTRAL

OPTICAL SHOP INC
1300 QUEZON AVE EXT ANITA BLDG
SOUTH TRIANGLE

OPTIMUM VIDEO
AURORA BLVD COR DONA J RODRIGUEZ
VALENCIA

ORCHIDS BEAUTY PARLOR
7 ARANETA AVE
TATALON

ORIENTAL HAIR SALON
86 E RODRIGUEZ SR BLVD
DON MANUEL

ORLANDO PARAY & ASSOCS LAW OFFICE
139 MALAKAS ST RAQUEL BLDG RM 302
CENTRAL

ORO TAILOR SHOP
377 E RODRIGUEZ AVE
DONA JOSEFA

ORTEZA OFFICE
795 EDSA
SOUTH TRIANGLE

ORTICIO LAW OFFICE
49 E RODRIGUEZ AVE
DONA JOSEFA

OYETTE CLEMENTE HAIR SALON
AURORA BLVD
KAUNLARAN

P L HAIR & MAKE UP STUDIO
MONTE DE PIEDAD ST
KAUNLARAN

P R DANAG & ASSOCIATES
75 MAGINOO ST
CENTRAL

P R UPHOLSTERY REPAIR
109 KAMUNING RD
KAMUNING

PADOLINA LAW OFFICE/NOTARY PUBLIC
4D MAGALANG ST
CENTRAL

PAGUIA LAW OFFICE
139 SCOUT GANDIA ST
SACRED HEART

PALL ROCES CORP
14 ROCES AVE
PALIGSAHAN

PAMIS TAILORING
136 C BENITEZ ST
SAN MARTIN DE PORRES

PANTALEON BEAUTY SHOP
31 T PINPIN ST
SANTO NINO

PARKWAY BARBER SHOP
3-E ANONAS ST
SIKATUNA VILLAGE

PATANGUI TAILORING
721 EDSA
PINAGKAISAHAN

PATRICE FASHION
8 TAVERA ST
SANTO NINO

PAUL ERIC BARBER SHOP
2-3 LUZON AVE
SAN ISIDRO

PAUL'S SHOES TRADE SHOP
39B JUDGE JIMENEZ ST
KRISTONG HARI

PAYUMO'S TAILORING
27 KALIRAYA COR VICTORY AVE
TATALON

PEEWEE SHOE CLINIC
590 QUEZON AVE DELOS SANTOS BLDG
TATALON

PENA FRANCIA BEAUTY SHOP
LUZON AVE
SAN ISIDRO

PENA JUN FASHION INTERIOR
GRANADA ST
VALENCIA

PEPE'S BARBER SHOP
CHAMPACA ST
ROXAS

PEREZ WATCH REPAIRING
2N-A E RODRIGUEZ SR BLVD
DON MANUEL

PERFECT TOUCH BEAUTY SALON
QUEZON AVE D & F BLDG
PALIGSAHAN

PERIDO ALFREDO PICTURE MOUNTING
5E DONA HEMADY ST
KRISTONG HARI

PERIONES N ACUPUNCTURE & DENT CLC
118 MARYLAND ST
IMMACULATE CONCEPCION

PERSONAL TOUCH
N DOMINGO ST
VALENCIA

PERSONNEL EVALUATION & PSYCH SVC
719 EDSA
PINAGKAISAHAN

PETITE BEAUTY LANE
94 A ROCES AVE
OBRERO

PHIL BAR ASSOCIATION
25 KALIRAYA ST LAWYER'S INN BLDG
DONA JOSEFA

PHIL G E ANALYTICS
21 SCOUT DE GUIA ST
LAGING HANDA

PHIL INT'L CONSULTANTS INC
1184 QUEZON AVE BEN-LOR BLDG
PALIGSAHAN

PHIL MEDICAL TEST SYSTEM
1184 QUEZON AVE BEN-LOR BLDG
PALIGSAHAN

PHIL SHOWCASE PROMOTION
784 QUEZON AVE
ROXAS

PHIL SURVEYING CO INC
35 MATALINO CAP MASONIC CORP BLDG
CENTRAL

PHIL TAEKWONDO KOR ART SELF DEF
138B TIMOG AVE
SACRED HEART

PHILISPORT GARMENT
38 N RAMIREZ ST
DON MANUEL

PHOEBE LANES FACE & HAIR SALON
78 KALAYAAN AVE
TEACHERS VILLAGE (W)

PIAS BEAUTY PARLOR
53 TIMOG AVE
SOUTH TRIANGLE

PICTURE FRAME BY THE MASTER
AURORA BLVD BROADWAY CENTRUM
VALENCIA

PIERRE BIANCA CLASIC FASHION MODE
33 L CASTILLO ST
DON MANUEL

PIN ANTONIO HAIR SALON
71 TIMOG AVE
SOUTH TRIANGLE

PINEDA TAILORING
1D 2ND AVE SAUCO BLDG
BAGONG LIPUNAN NG CRAME

PINING BEAUTY PARLOR
IRID ST ARAYAT MKT
KAUNLARAN

PINING'S BEAUTY PARLOR
ARAYAT MKT PASILLO 3
SAN MARTIN DE PORRES

PININGS BEAUTY PARLOR
27 G PINATUBO ST
SAN MARTIN DE PORRES

PIONEER RECUTTING
87 SCT CHUATOCO ST
OBRERO

PORTUNO JIMMY BARBER SHOP
2 2ND AVE
BAGONG LIPUNAN NG CRAME

PREZLIE BEAUTY PARLOR
19 CORDILLERA ST
DON MANUEL

PRINCE ALBERT TAILORING SHOP
1605 E RODRIGUEZ SR AVE
PINAGKAISAHAN

PROSPERITY STEAM & DRY CLEANING
937 EDSA
SOUTH TRIANGLE

PROTON ELECTRONICS & SERVICE CTR
ROCES AVE MIDMART COMPLEX
PALIGSAHAN

PUHAWAN ALDON MORTALEZ LAW OFC
20 KALAYAAN AVE
MALAYA

PUNZALAN TAILORING
5 MAPAGMAHAL ST
PINYAHAN

PUNZALAN-RAMA'S LAW OFFICE
25 DENVER ST
IMMACULATE CONCEPCION

PURING BEAUTY PARLOR
284 E RODRIGUEZ AVE ANITA BLDG
DAMAYANG LAGI

Q C APPLIANCES SERVICE CENTER
123 MATATAG ST
CENTRAL

QUALITY CLEANERS & DRYING
10 GRANADA ST
VALENCIA

QUIJANO CONSTANCIA BEAUTY PARLOR
137 MATATAG ST
CENTRAL

QUISUMBING LAW OFFICE
25 KALIRAYA ST LAWYER'S INN BLDG
DONA JOSEFA

R & R VIDEOSCOPE
134 SCT FUENTEBELLA ST
SACRED HEART

R C T MOVERS
28 SCT MAGBANUA
PALIGSAHAN

R FUENTES JR ARCHITECTURE
NEW YORK ST CATALINA RM 207
PINAGKAISAHAN

R G ENGINEERING
33 HEMADY AVE
MARIANA

R J DYIE CUTTING SERVICES
22 BEGOBIA ST
ROXAS

R L REPAIR SHOP
630 ARANETA AVE
TATALON

R T PARAS HAUTE COUTURE
360 QUEZON AVE
DONA JOSEFA

RAGAZA BEAUTY SHOP
175 T MORATO AVE
LAGING HANDA

RAINBOW OPTICAL CO
1616 ERODRIGUEZ AVE HILLCREST COND
IMMACULATE CONCEPCION

RAMIRO LAW OFFICE
TIMOG AVE JIAO BLDG RM 208
PALIGSAHAN

RAMON CHANG BEAUTY CENTER
14B NEW YORK ST
IMMACULATE CONCEPCION

RAMON GOLIOSO SHOP
35 MABINI ST
AURORA

RAMOS EFIPANIA REPAIR SHOP
11 VISAYAN AREA
TATALON

RAMOS TAILORING
21A SCOUT YBARDOLAZA ST
SACRED HEART

RAMS BEAUTY PARLOR
26B BANAWE ST
TATALON

RARA HAIR SALON
37A NEW YORK ST
PINAGKAISAHAN

RAYMUND VELAYO GYM INC
497 E RODRIGUEZ BLVD ECCOI BLDG
TATALON

RAZELA BARBER SHOP
18A SCOUT TORILLO ST
SACRED HEART

REAL STUDIO
17 KAMUNING RD
KAMUNING

RECHILDA'S DRESS SHOP
87 KALAYAAN AVE
CENTRAL

REFLECTIONS BEAUTY CENTER
25 DAHLIA ST COR GLADIOLA ST
ROXAS

REGAL BEAUTY PARLOR
126 ANONAS ST
SIKATUNA VILLAGE

REGGIE GALANO HAIR SALOON
6 LIBERTY AVE
BAGONG LIPUNAN NG CRAME

REGGIE'S DRESS SHOP
33 SCOUT RALLOS ST
LAGING HANDA

REGINA SUSTENTO & ASSOCIATES
2F 4TH AVE
BAGONG LIPUNAN NG CRAME

PROFESSIONAL SERVICES

ROSE BEAUTY SHOP
MASAYA ST
OLD CAPITOL SITE

ROSE PARLOR
CAMP CRAME
BAGONG LIPUNAN NG CRAME

ROU'S TAILORING
CHAMPACA ST
ROXAS

ROXAS BARBER SHOP
59 SCT CHUATOCO
PALIGSAHAN

RUBIO'S JEWELRY SHOP
EDSA VALENCIA BLDG
KAUNLARAN

RUBY'S BEAUTY PARLOR
21 K-5TH ST
KAMUNING

RUBY'S JEWELRY SHOP
627 EDSA
SAN MARTIN DE PORRES

RUCHIE'S BEAUTY PARLOR
382 E RODRIGUEZ SR AVE
AURORA

RUDY FUENTES BOUTIQUE
55 TIMOG AVE
SOUTH TRIANGLE

RUDY'S BARBER SHOP
125 KAMUNING RD
KAMUNING

RUDY'S HAIR SALON
131 TIMOG AVE
SOUTH TRIANGLE

S CARANCEJA WATCH SERVICE CENTER
ANONAS ST GLORI'S COMPD
SIKATUNA VILLAGE

S E R G S PARTS & SERVICES
126 BANAWE ST
TATALON

S L IBAY LAW OFFICE
1A 3RD AVE
BAGONG LIPUNAN NG CRAME

S T S TALENT STUDIO
4 MANHATTAN ST DON APRON BLDG
IMMACULATE CONCEPCION

S V P DOG & CAT CLINIC
AURORA BLVD
KAUNLARAN

SAAVEDRA ROMEO CLINIC
EAST AVE P H C A MEDL ARTS BLDG
CENTRAL

SABIDO TONETTE OPTICAL CLC
58 SCOUT CHUATOCO
ROXAS

SABILE MEN'S WEAR BARBER SHOP
CAMP CRAME
BAGONG LIPUNAN NG CRAME

SADIWA INTERNATIONAL DANCE TROUPE
1 MADIAS-AS ST
SANTO NINO

SAGITTARIUS TAILORING
382A E RODRIGUEZ BLVD
MARIANA

SALAZAR TAILORING
14 LUZON AVE
SAN ISIDRO

SALLYBELL FASHION
20D TIMOG AVE
LAGING HANDA

SALON DE BEAUTE
16D TIMOG AVE
LAGING HANDA

SALON DE GRANADA
28 GRANADA ST
VALENCIA

SALON DE TOSCA ABRILLA
640 QUEZON AVE PERLA BLDG
TATALON

SALUCIO ROGELIO SHOP
6B SITIO LAMBAC
KRUS NA LIGAS

SALVADOR SHOE REPAIR
20A BAYANI ST
SAN ISIDRO

SAMONTE PROMOTION
E RODRIGUEZ BLVD PUZON BLDG
MARIANA

SAMONTE ROMEO CLINIC
EAST AVE P H C A MEDL ARTS BLDG
CENTRAL

SAMPAGUITA FILIFINA DANCE CO
50 UNANG HAKBANG ST
SAN ISIDRO

SANITARY STEAM LAUNDRY
43B SCOUT YBARDOLAZA ST
SACRED HEART

SANITARY STEAM LAUNDRY
V LUNA RD
SIKATUNA VILLAGE

SANITARY STEAM LAUNDRY INC
AURORA BLVD BROADWAY CENTRUM
VALENCIA

SANKO PHOTO SUPPLY
AURORA BLVD
DONA IMELDA

SANORIA'S REPAIR SHOP
12 LOPEZ JAENA ST
AURORA

SANTIAGO PEPITO FASHION DESIGNER
4 GRANADA ST
VALENCIA

SANTINA SALUD DRESS SHOP
1C 2ND AVE SAUCO BLDG
BAGONG LIPUNAN NG CRAME

SANTOS BARBER SHOP
28 BAYANI ST
SAN ISIDRO

SANTOS NICANOR LAW OFFICE
831 EDSA R & G TIRAL BLDG RM 306
SOUTH TRIANGLE

SANTOS SHOE REPAIR
6 LUZON AVE
SAN ISIDRO

SAPCON GARMENTS
8B G ARANETA AVE
DONA IMELDA

SARABIA OPTICAL
LAUREL AVE UNIV SHOPG CTR
U.P. CAMPUS

SARAH'S SALON
GRANADA ST
VALENCIA

SARTE BURGOS LAW OFFICE
26 MATALINO ST E C C BLDG S 207
CENTRAL

SAYO JUN DRESS SHOP
44 KAMUNING RD
KAMUNING

SCISSOR'S LINE
1801 E RODRIGUEZ SR AVE
PINAGKAISAHAN

SEIKO FILMS
40 7TH ST
MARIANA

SELENA UNISEX
20 GRANADA ST
VALENCIA

SERAPICO LAW OFFICE
603 EDSA DIAMOND BLDG RM 305
SAN MARTIN DE PORRES

SERVE WELL SERVICE CENTER
763A AURORA BLVD
KAUNLARAN

SERVELLANO ANDRES BEAUTY PARLOR
9B ILANG-ILANG ST
MARIANA

SHAKEY'S PIZZA PARLOR
BANAWE AVE
DONA JOSEFA

SHALYN BEAUTY SALON & BOUTIQUE
152 SCOUT CHUATOCO
ROXAS

SHE FITNESS CENTER
124 MATATAG ST
CENTRAL

SHERYL STAR PROMOTION
AURORA BLVD MARIWASA BLDG
MARIANA

SHIMCA SLIMMING CTR/COSM SURGERY
8 GRANADA ST V M C C BLDG
VALENCIA

SHINE-RITE SHOE SHINE & REPAIR
316 QUEZON AVE
PALIGSAHAN

SHOES ELECTRIC FAN REPAIR SHOP
C BENITEZ ST
KAUNLARAN

SIBAL ROMEO REFRIGERATION SHOP
9 E PLANAS SITE
VALENCIA

SIBULO ANTONIO JR CLINIC
EAST AVE P H C A MEDL ARTS BLDG
CENTRAL

SIGN SHOP & APPLIANCE REPAIR SHOP
10A KAMUNING RD
KAMUNING

SIMBA SURVEYING SERVICES
1258 QUEZON AVE B R B BLDG
PALIGSAHAN

SIMBULAN FERNANDO NOTARY PUBLIC
37A MATAPANG ST
CENTRAL

SIMPAO JOSE H LAW OFFICE
65 SCT REYES
PALIGSAHAN

SINGSONG TAN LAW OFFICE
NEW YORK ST CATALINA BLDG RM 316
PINAGKAISAHAN

SISA'S BEAUTY PARLOR
ARAYAT MKT PASILLO 3
SAN MARTIN DE PORRES

SISA'S BEAUTY SHOP
ARAYAT ST ARAYAT MKT
KAUNLARAN

SKILL POWER
36 QUEZON AVE
DONA JOSEFA

SLIMMERS WORLD INTERNATIONAL
E RODRIGUEZ BLVD PUZON BLDG
MARIANA

SMART MAINTENANCE & GEN SERVICES
4 LIBERTY AVE
BAGONG LIPUNAN NG CRAME

SO-EN GARMENTS
299 G ARANETA AVE
SANTOL

SOLIS SALVADOR CLINIC
EAST AVE P H C A MEDL ARTS BLDG
CENTRAL

SOLO WORKSHOP
65 COL B SERRANO RD
BAGONG LIPUNAN NG CRAME

SONNY REQUIOMA PARLOR
27 CUATRO DE JULIO
SAN ISIDRO

SOSYAL PARLOR & BOUTIQUE
2 STO TOMAS ST
DON MANUEL

SOSYAL PARLOR & BOUTIQUE
11C LUZON AVE
SAN ISIDRO

SOTO ANGELINA CLINIC
EAST AVE P H C A MEDL ARTS BLDG
CENTRAL

SOTO LIZZ TALENT PROMOTION
523 EDSA
BAGONG LIPUNAN NG CRAME

SOUTH ROAD HOUSE OF BEAUTY
13 SOUTH ROAD
BAGONG LIPUNAN NG CRAME

SOUTH STAR DANCE STUDIO
NEW YORK COR E RODRIGUEZ TAN BLDG
IMMACULATE CONCEPCION

SP RIVERA & ASSOC ATTY AT LAWS
160 PANAY AVE
SOUTH TRIANGLE

SPRING VETERINARY CLINIC
74 SCOUT CHUATOCO
ROXAS

ST ANNE'S MEDICAL CLINIC
83 LUSKOT ST
AURORA

ST IGNATIUS FUNERAL HOMES INC
177 COL B SERRANO RD
BAGONG LIPUNAN NG CRAME

STA CRUZ RANDY PARLOR
21 N DOMINGO
VALENCIA

STA MARIA DENTAL CLINIC
SCT SANTIAGO COR SCT OJEDA ST
OBRERO

STANDARD SERVICE CENTER
1800 E RODRIGUEZ SR AVE
IMMACULATE CONCEPCION

STAR LOGIC SYSTEMS
1198 E RODRIGUEZ BLVD
MARIANA

STATE U BARBER SHOP
LAUREL AVE UNIV SHOPG CTR
U.P. CAMPUS

STEORRA TECHNICAL SERVICES
579 EDSA R D A BLDG RM 207
BAGONG LIPUNAN NG CRAME

STO NINO ANIMAL CLINIC
120 V LUNA RD EXT
SIKATUNA VILLAGE

STUDIO FOR BALLET & AEROBIC
120 V LUNA RD EXT
SIKATUNA VILLAGE

SUPREME SAUNA
QUEZON AVE
PALIGSAHAN

SVC REPAIR SHOP & GEN SERVICES
2037 E RODRIGUEZ SR AVE
IMMACULATE CONCEPCION

SWISS GARMENTS
105 E RODRIGUEZ SR BLVD FQC BLDG
TATALON

SYSTEM PHOTO ENGRAVERS
1802 E RODRIGUEZ SR AVE
IMMACULATE CONCEPCION

T MALLARI CUSTOM TAILOR
LAUREL AVE UNIV SHOPG CTR
U.P. CAMPUS

T R LORD & TAILOR
11 VISAYAN AREA
TATALON

TAN WILSON PHOTO SUPPLY
659C EDSA
IMMACULATE CONCEPCION

TANIDO MARIA TAILORING
89 KALAYAAN AVE
CENTRAL

TARAH SALON FOR MEN & WOMEN
26 MATALINO ST E C C BLDG S 103
CENTRAL

TECHNICS PHOTO STUDIO
AURORA BLVD BROADWAY CENTRUM
VALENCIA

TECHNICUT SALON
19D G ARANETA AVE
DONA IMELDA

TELBA DRESS SHOP
290 T MORATO ST
SACRED HEART

TEN FOUR GROUP OF TALENTS
42 B T MORATO AVE
KRISTONG HARI

TERRECHI'S TOUCH OF CHARM
59 DATA ST
DON MANUEL

TERUEL JIM BEAUTY SHOP
119 KALIRAYA ST
TATALON

TESSIE'S BEAUTY CENTER
5B NEW YORK ST
IMMACULATE CONCEPCION

THERMO ELECTRONICS APPL REP SHOP
857 EDSA
SOUTH TRIANGLE

TIGREZZ TOUCH
4 MANHATTAN ST DON APRON BLDG
IMMACULATE CONCEPCION

TIMBOL & ASSOCIATES
284 E RODRIGUEZ AVE ANITA BLDG
DAMAYANG LAGI

TIME MANE CUT BY DODI
AURORA BLVD BROADWAY CENTRUM
VALENCIA

PROFESSIONAL SERVICES

VIRGINIA BEAUTY SHOP
96 KALIRAYA ST
TATALON

VITA MENDOSA HAIR SALOON
9A ZAMBALES ST
SAN MARTIN DE PORRES

W B VIDEO TAPES
14 LUSKOT ST COR S LAKTAW ST
AURORA

W R CARPITANOS SURVEYING
650 QUEZON AVE R E BLDG RM 202
TATALON

WASAN BEAUTY & DRESS SHOP
116 MATATAG ST
CENTRAL

WATCH REPAIR SHOP
AURORA BLVD BROADWAY CENTRUM
VALENCIA

WATCH TECH REPAIR
C BENITEZ ST
KAUNLARAN

WILLIE ESTRADA HAIR SALON
46 VISAYAS AVE
SANTO NINO

WINCAS PROMOTIONS
7A CORDILLERA ST COR N RAMIREZ ST
DON MANUEL

Y K L PHOTO SUPPLY
1B PINATUBO ST
SAN MARTIN DE PORRES

YACO DRESS SHOP
64 4 DE JULIO ST
SANTO NINO

YAMBAO GARMENT
67 SCOUT DE GUIA ST
LAGING HANDA

YAP FEDORE E & ASSOCIATES
NEW YORK ST CATALINA BLDG RM 200
PINAGKAISAHAN

YOUR'S MOTOR SERVICE
736 QUEZON AVE
TATALON

ZABALA MARTINEZ & ASSOCIATES
12 MARYLAND ST
PINAGKAISAHAN

ZAFRA MOTOR SPECIALIST
39 T MORATO AVE
KRISTONG HARI

ZENSHI GROOM SHOP
52 TIMOG AVE
LAGING HANDA

ZOBAL GARMENTS
107 KALAYAAN AVE
CENTRAL

ZONY'S DRESS SHOPPE
20F MAARALIN ST
CENTRAL

PROFESSIONAL SERVICESS

AMANTEL MARITEL
69-D SCT REYES
PALIGSAHAN

STORAGE, TRANSPO. & COMMUNCIATIONS

VEMELIZ PETRON TRANSPORT CORP
531 EDSA COR MAIN AVE
BAGONG LIPUNAN NG CRAME

STORAGE, TRANSPO. & COMMUNICATION

Y TRANSIT INC
268 E RODRIGUEZ AVE
DAMAYANG LAGI

STORAGE, TRANSPO. & COMMUNICATIONS

A P D AGRI PRODUCT TRANSPORT
831 EDSA R & G TIRAL BLDG RM 404
SOUTH TRIANGLE

A ROCES TRANSPORT COOPERATIVE
6 ROCES AVE
PALIGSAHAN

A S AQUINO INTERNATIONAL SERVICES
753 AURORA BLVD
MARIANA

ASTRONAUTILUS TRANSP LANDBRIDGE CO
32 R O T C HUNTERS
TATALON

CATHAY BUILDERS BODEGA
284 E RODRIGUEZ AVE ANITA BLDG
DAMAYANG LAGI

COMPUTER COMMUNICATION CORP
768 EDSA COR EAST AVE LDCI BLDG
CENTRAL

E L GRECO SHIPPING ENTERPRISES
70 BOHOL AVE
SOUTH TRIANGLE

F Q C COMMUNICATIONS ELECTRONICS INC
33 SCT MADRINAN
SOUTH TRIANGLE

FARM TRACTOR INC.
SCOUT CHUATOCO ST
ROXAS

FERNANDO WAREHOUSE
130 KALAYAAN ST
CENTRAL

FRONT CARGO FORWARDER INC
38 STO TOMAS ST
DON MANUEL

G R F SHIPPING
603 EDSA DIAMOND BLDG RM 312
SAN MARTIN DE PORRES

G R F SHIPPING AGENCY INC
603 EDSA
KAUNLARAN

GOLDENGROVE COMMUNICATION
1300 QUEZON AVE EXT ANITA BLDG
SOUTH TRIANGLE

GUILLERMO ALTONA TRUCKING
52 MAGINOO ST
CENTRAL

H C C TRANSPORT SERVICE
99 SCT RALLOS ST
SACRED HEART

J C'S GARAGE SERVICES
15 11TH JAMBOREE
SACRED HEART

LJT GEN COMMUNICATION SERVICES
TIMOG AVE JIAO BLDG
PALIGSAHAN

MEISTER TRNSPT INC INTL FREIGHT
122 TIMOG AVE
SACRED HEART

NOAH'S TRANSPORT CO INC
4 CARDIZ ST
DONA JOSEFA

O M C CARRIER
140 MALAKAS ST
CENTRAL

ODELCO
128 KALAYAAN ST
CENTRAL

ORIENT GLORIA LINES INC
13 GRANADA ST
VALENCIA

POCKET BELL PHIL INC
AURORA BLVD
KAUNLARAN

RADIO COMMUNICATION OF THE PHILS INC
EDSA
PINAGKAISAHAN

RAFAEL LINER
6 MATULID ST
SAN MARTIN DE PORRES

REDGOLD BROKERAGE CORP
1788 E RODRIGUEZ SR AVE
IMMACULATE CONCEPCION

RESCON TRANSPORT SERVICES
10 LUNTAN ST
DONA IMELDA

RODRIGUEZ CESAR WAREHOUSE
98 KALAYAAN AVE
CENTRAL

S P S TRANSPORT INC
880 QUEZON AVE
PALIGSAHAN

SAUDI TRADERS HOUSE
25 DENVER ST
IMMACULATE CONCEPCION

SEA WORLD
4201 G ARANETA AVE COR GIRAYAN ST
DONA IMELDA

SHELLANE WAREHOUSE
20 MONTE MAYOR ST
AURORA

SPARTAN SERVICES CORP
327 QUEZON AVE
PALIGSAHAN

SPECTROLAR COMMUNICATION INC
1258 QUEZON AVE B R B BLVD RM 205
PALIGSAHAN

TN SHIPPING CO INC & CONSTRUCTION
1184 QUEZON AVE
PALIGSAHAN

TOURLANDIA INC
579 EDSA
BAGONG LIPUNAN NG CRAME

TRANS FACTORS INC
420D G ARANETA AVE COR BAYANI ST
DONA IMELDA

TRANSTAR ENTERPRISES
71 BOHOL AVE
SOUTH TRIANGLE

VONNEL TRANSPORT CORP
1300 QUEZON AVE EXT ANITA BLDG
SOUTH TRIANGLE

WESTERN COMMUNICATION
1148 E RODRIGUEZ BLVD
MARIANA

WHOELSALE AND RETAIL TRADE

MAN-VEL INC
388 E RODRIGUEZ SR AVE
AURORA

MARKETING INDEX PHIL INDENTOR
89 JASMIN ST
ROXAS

WHOLESALE AND RETAIL TRADE

1406 LECHON
480 G ARANETA AVE
DONA IMELDA

2 BIRCH MARKETING
ANONAS ST
SIKATUNA VILLAGE

3 M'S GLOBAL EXPORT
150 T MORATO ST
KAMUNING

3-1 PHIL INTL INDL INVESTMENT
704 AURORA BLVD
VALENCIA

3R DRUG
ROXAS MKT
ROXAS

680 HOME APPLIANCE
839 EDSA
SOUTH TRIANGLE

680 HOME APPLIANCES INC
908 QUEZON AVE
PALIGSAHAN

7 ELEVEN
63A TIMOG AVE
SOUTH TRIANGLE

7 MILLION GOULD PUMPS
928 QUEZON AVE
PALIGSAHAN

A & E TRADING
14C G ARANETA AVE
DONA IMELDA

A & M POULTRY SUPPLY
1616 RODRIGUEZ AVE HILLCREST COND
IMMACULATE CONCEPCION

A & V SCHOOL & OFFICE SUPPLY
69 SCT REYES
PALIGSAHAN

A AQUINO MILITARY SUPPLY
177 COL B SERRANO RD
BAGONG LIPUNAN NG CRAME

A C TOY BALOONS
12 E GARCIA ST
PINAGKAISAHAN

A C VIDEO & GENERAL MERCHANDISE
SCOUT TOBIAS COR TIMOG AVE
LAGING HANDA

A D ELECTRON ENTERPRISES
4 MATIMYAS ST
DON MANUEL

A D JAVIER TRADING
1823 E RODRIGUEZ SR AVE FMSG BLDG
IMMACULATE CONCEPCION

A D F INDUSTRIES CORP
34C MATALINO ST
CENTRAL

A G MEDI PHARMACEUTICAL CHEMICALS
597 EDSA
SAN MARTIN DE PORRES

A G Q RICE & POULTRY SUPPLY
2 ANONAS COR V LUNA RD
SIKATUNA VILLAGE

A G T SALES
NEW YORK ST CATALINA RM 210B
PINAGKAISAHAN

A J AGUILAR TRADING
15C MANANSALA ST
KRUS NA LIGAS

A JUPITER AMERITE INDL SUPPLY
NEW YORK ST CATALINA RM 210A
PINAGKAISAHAN

A K B ENTERPRISES
30 UNION CIVICA ST
SAN ISIDRO

A L C PLUMBING CANVAS
17 K-5TH ST
KAMUNING

A M FLOWER SHOP
479A AURORA BLVD
IMMACULATE CONCEPCION

A P G RATTAN INTERNATIONAL
GRANADA ST V M C C BLDG
VALENCIA

A R STA ANA MARKETING INC
13 GRANADA ST
VALENCIA

A R-LYN'S
61 P PATERNO ST
AURORA

A'S GRAVEL & SAND
23 K-5TH ST
KAMUNING

ABANTO STORE
63 UNION CIVICA
SAN ISIDRO

ABE'S SHOE REPAIR & STORE
MAGAYA ST
OLD CAPITOL SITE

ABIERTAS HOUSE OF FRIENDSHIP
21 SANTOLAN RD
BAGONG LIPUNAN NG CRAME

ABIGGEL RICE DEALER
46 VICTORY AVE
TATALON

ABILO GRAVEL & SAND
59 CARDIS ST
TATALON

ACCENT LIGHT ACCESSORIES
46 GRANADA ST
VALENCIA

ACE TRADING
114 A ROCES AVE
OBRERO

ACEBEDO OPTICAL
LAUREL AVE UNIV SHOPG CTR
U.P. CAMPUS

ADAM & YVES R T W
50A TIMOG AVE
LAGING HANDA

ADDISON COMMERCIAL
96H G ARANETA AVE
DONA IMELDA

ADELING STORE
UNION CIVICA GALAS MKT STALL 77
SAN ISIDRO

ADVANCE DIGITAL
692 AURORA BLVD
VALENCIA

WHOLESALE AND RETAIL TRADE

ANCHORAGE
SCOUT TUAZON COR TIMOG AVE
LAGING HANDA

ANGELA'S FLORIST
822 QUEZON AVE
PALIGSAHAN

ANGOVET
71 TIMOG AVE
SOUTH TRIANGLE

ANIFEL MARKETING
AURORA BLVD BROADWAY CENTRUM
VALENCIA

ANIMAL HOUSE
AURORA BLVD MARIWASA BLDG
MARIANA

ANNALIZA'S DRUM STORE
721 EDSA
PINAGKAISAHAN

ANOTA ROSITA STORE
ARAYAT MKT STALL 11-66
SAN MARTIN DE PORRES

ANTHONY MERCHANDISE
AURORA BLVD BROADWAY CENTRUM
VALENCIA

ANTONIO MATEO AMECOS INNOVATE INC
650 QUEZON AVE R E BLDG RM 205
TATALON

ANYTHING GOES
855 EDSA
SOUTH TRIANGLE

ANZOR'S GENERAL MERCHANDISE
49E 6 ARANETA AVE
SANTOL

APELLANES ASUNCION STORE
160 MAGINHAWA ST
SIKATUNA VILLAGE

APEX PHILCRAFTS
37 E RODRIGUEZ AVE
DONA JOSEFA

APOSTOL M SCHOOL SUPPLIES CENTER
469B E RODRIGUEZ SR AVE
IMMACULATE CONCEPCION

APPLE STORE
2 MAAYUSIN EXT
SAN VICENTE

APPLY CONCENT ENTERPRISES
265 MORATO AVE
LAGING HANDA

AQUINO DANTE MANGO DEALER
110 BAGONG BUHAY ST
SANTO NINO

ARANETA AVENUE CONST SUPPLY
395 6 ARANETA AVE
SANTOL

ARANETA PAINTS CENTER
493 6 ARANETA AVE
DONA IMELDA

ARAYAT INTERNATIONAL TRADING
1258 QUEZON AVE B R B BLVD RM 208
PALIGSAHAN

ARBON TIRE SUPPLY
59 E RODRIGUEZ AVE
DONA JOSEFA

ARCEGAS DEPARTMENT STORE
AURORA BLVD
MARIANA

ARCERAZ LILIA BOOKSTORE
LAUREL AVE UNIV SHOPG CTR
U.P. CAMPUS

ARDAJ INDUSTRIES
1616 ERODRIGUEZ AVE HILLCREST COND
IMMACULATE CONCEPCION

ARELLANO STORE
37 CHICAGO ST
PINAGKAISAHAN

ARGEN MERCHANDISE
N RAMIREZ ST
SAN ISIDRO

ARIAGA STORE
UNION CIVICA GALAS MKT
SAN ISIDRO

ARIES FLOWER SHOP
12 6 ARANETA AVE
DONA IMELDA

ARIES PARTS SUPPLY
599 6 ARANETA AVE
DONA IMELDA

ARIZONA MARKETING CORP
675C EDSA
IMMACULATE CONCEPCION

ARMEL'S TRADING
120 V LUNA RD EXT
SIKATUNA VILLAGE

ARMEX TRADING INC
NEW YORK ST CATALINA RM 211
PINAGKAISAHAN

ARMSTRONG CONSTRUCTION SUPPLY
358 6 ARANETA AVE
DONA IMELDA

ARNIE JUL ENTERPRISES
34 PLARIDEL ST
AURORA

ARNOLD'S WINE & SPIRIT
2 ANONAS ST
SIKATUNA VILLAGE

AROMATIC ENTERPRISES
100 KITANLAD ST
TATALON

ARTE PLANTS
579 EDSA
BAGONG LIPUNAN NG CRAME

ARUMIN'S ORCHIDS & ANTHURIUMS
CITY HALL ORCHIDARIUM STALL 8
CENTRAL

ARVIN DRUG
23C LUZON AVE
SAN ISIDRO

ASEMCO MARKETING CORP
638 AURORA BLVD
VALENCIA

ASGARD DRUGS
TIMOG AVE
LAGING HANDA

ASUNCION CARMEN STORE
18 MASAYA ST COR DON M MARCOS AVE
OLD CAPITOL SITE

ATGAS TRADERS
103 KITANLAD ST
TATALON

ATP AGRO INDUSTRIAL MKTG CORP
139 MALAKAS ST RAQUEL BLDG RM 201
CENTRAL

AUDIO VISION INC
AURORA BLVD COR DONA J RODRIGUEZ
VALENCIA

AUDIOLAB CORP
60 TIMOG AVE
LAGING HANDA

AURORA MARKETING
479D AURORA BLVD
IMMACULATE CONCEPCION

AUSTRIA FABIANA GENERAL MDSE
AURORA BLVD
DONA IMELDA

AUTO BACS CENTER
23C KABIGNAYAN ST
TATALON

AUTO FAIR CAR ACCESORIES
133 BANAWE AVE
DONA JOSEFA

AUTO FLEX AUTO SUPPLY
157 BANAWE AVE COR CALIRAYA ST
DONA JOSEFA

AUTO GLASS ALUMINUM SUPPLY
12B KAMUNING RD
KAMUNING

AUTO GLASS GLASSLIDE INC
26A BANAWE ST
TATALON

AUTO PLAZA
420C 6 ARANETA AVE COR BAYANI ST
DONA IMELDA

AUTO SYSTEM
69 BANAWE AVE
DONA JOSEFA

AUTOBACS ACCESORIES CENTER
111 BANAWE AVE
DONA JOSEFA

AUTORAMA TRADING
1182 QUEZON AVE
PALIGSAHAN

AVE'S MARKETING
144 T MORATO ST
KAMUNING

AYET STORE
4D MAKATARUNGAN ST
SAN VICENTE

AZUR ROMAN GROCERY
CHAMPACA ST
ROXAS

B & E ENTERPRISES
579 EDSA R D A BLDG RM 304
BAGONG LIPUNAN NG CRAME

B B I BIG BROTHER INC
15A 11TH JAMBOREE
SACRED HEART

B D EBIO FINE FURNITURE
AURORA BLVD
KAUNLARAN

B D R INTERNATIONAL SERVICE CORP
1180 E RODRIGUEZ BLVD
MARIANA

B E SCIENTIFIC GLASS INSTRUMENTS
LAUREL AVE UNIV SHOPG CTR
U.P. CAMPUS

B H ENTERPRISES
ANONAS ST GLORI'S COMPD
SIKATUNA VILLAGE

B M C II
84 MATAHIMIK ST
TEACHERS VILLAGE (W)

B M C STORE
180 T MORATO AVE
SACRED HEART

B M ESGUERRA & CORP
10 QUEZON AVE DONA NATIVIDAD BLDG
DONA JOSEFA

B N J ENTERPRISES
29 BANAWE AVE
DONA JOSEFA

B S LACSAMANA PETRON GASOLINE STN
EDSA COR QUEZON AVE
SOUTH TRIANGLE

B T Y AUTO CENTER CORP
18 D TUAZON ST 6 & D BLDG GRD FLR
DONA JOSEFA

BABY'S MATULAC STORE
42 MASAYA ST
OLD CAPITOL SITE

BABY'S NATIVE PRODUCT
GRANADA ST
VALENCIA

BABY'S STORE
6
BOTOCAN

BACANY STORE
UNION CIVICA GALAS MKT STALL 84
SAN ISIDRO

BAILON M RICE WHOLESALER & RTLR
141 ANONAS ST
SIKATUNA VILLAGE

BAKBAK BASKET
534 KABALATA ST
TATALON

BAKER'S WORLD TRADING
NEW YORK ST CATALINA RM 212
PINAGKAISAHAN

BALDO'S SSARI STORE
26A LANTANA ST
MARIANA

BALIVAR STORE
21A LA FILONELA ST
DAMAYANG LAGI

BALIWAG MAHOGANY CORP
1300 QUEZON AVE EXT ANITA BLDG
SOUTH TRIANGLE

BALTAZAR GUTCHIS STORE
ANONAS ST GLORI'S COMPD
SIKATUNA VILLAGE

BAMBANG USED CLOTHING
338B KAMUNING RD
KAMUNING

BAMBOO & CANE INTERNATIONAL
GRANADA ST V M C C BLDG
VALENCIA

BANAAG JONNEE STORE
6 PINATUBO ST
SAN MARTIN DE PORRES

BANAWE AUTO CYCLE CORP
45 AGNO ST COR BANAWE AVE
DONA JOSEFA

BANAWE AUTO SUPPLY
22 BANAWE ST
TATALON

BANAWE CAR CARE CENTER CORP
186 BANAWE ST
TATALON

BARADO SSARI STORE
93 SCOUT DE GUIA ST
LAGING HANDA

BARANGAY DRUG
112 LUZON AVE
SAN ISIDRO

BARAQUIEL BIKE STORE & GEN MDSE
285 MORATO AVE
LAGING HANDA

BARBA GENERAL MERCHANDISE
UNION CIVICA GALAS MKT STALL D
SAN ISIDRO

BARBEE RAMOS ARTS ANTIQUE
2051 MORATO AVE
LAGING HANDA

BARCIAL JEWELRY STORE
EDSA VALENCIA BLDG
KAUNLARAN

BARCLAY
2 MADRE SILVA
ROXAS

BARRIENTOS DEMOCRASIA JUNK SHOP
SCT SANTIAGO COR SCT CHUATOCO ST
OBRERO

BARRIO BOOK FOUNDATION INC
30 SCOUT TUAZON ST
LAGING HANDA

BASIC WORLD'S TRADING
BALETE DRIVE F S M G BLDG
MARIANA

BASIL'S CALIBRATION
697 DON M MARCOS AVE
KRISTONG HARI

BASSWOOD LUMBER & CONST SUPPLY
170A QUEZON AVE
SOUTH TRIANGLE

BATANES LUMBER
121A BATANES ST
SAN ISIDRO

BATHAN'S STORE
26B 1ST AVE
BAGONG LIPUNAN NG CRAME

BATPARTS SUPPLY CO INC
52 E RODRIGUEZ SR BLVD
DON MANUEL

BAUTISTA CATHOLIC TRADE
20C SCT YBARDOLAZA ST
SACRED HEART

BAUTISTA JAIME JUNK SHOP
24 DENVER ST
IMMACULATE CONCEPCION

BAUTISTA JOSE STORE
33 8TH ST
MARIANA

BAUTISTA NASARIO STORE
39 BANAHAW ST
SAN MARTIN DE PORRES

BAUTISTA STORE
16 BAGONG BUHAY
SAN ISIDRO

BAYER PRODUCTS SALES PHIL INC
831 EDSA R & G TIRAL BLDG RM 405
SOUTH TRIANGLE

BAYANI AUTO SUPPLY
11A BAYANI ST
SAN ISIDRO

BAYANIHAN AUTOMOTIVE CORP
6 ARANETA AVE
DONA IMELDA

BEAUTIFUL YOU BOUTIQUE
21 B D TUAZON ST
DON MANUEL

WHOLESALE AND RETAIL TRADE

BOOKMARK
2 TIMOG AVE
PALIGSAHAN

BOOKS N THINGS
80 AURORA BLVD
DONA IMELDA

BOUTIFUL GIFT MART GEN MDSE
3 N DOMINGO ST
VALENCIA

BOUTIQUE 10 B
AURORA BLVD BROADWAY CENTRUM
VALENCIA

BRADSHAW MAC EMBROIDERY
16 DAMA DE NOCHE ST
MARIANA

BRIONES STORE
6 CATOLOS ST
PINAGKAISAHAN

BROADWAY CENTRUM BOOK STORE
AURORA BLVD BROADWAY CENTRUM
VALENCIA

BROADWAY DRUG
66 DONA J RODRIGUEZ AVE
MARIANA

BROTHERHOOD GENERAL MERCHANDISE
109 E GARCIA ST
PINAGKAISAHAN

BROWNHILLS INDUSTRIAL SUPPLY INC
1616 ERODRIGUEZ AVE HILLCREST COND
IMMACULATE CONCEPCION

BUENAVENTURA RICARDO SSARI STORE
100 MASIGLA EXT
CENTRAL

BUENAVISTA AUTO SUPPLY
21 BAYANI ST
SAN ISIDRO

BULAKENA STORE
102 K-4TH ST
KAMUNING

BULILAN'S STORE
21 3RD AVE
BAGONG LIPUNAN NG CRAME

BUSCAS ENTERPRISE
UNION CIVICA GALAS MKT
SAN ISIDRO

BUSINESSLAND COMPUTER GROUP INC
59 PANAY AVE
PALIGSAHAN

BUY & SELL
51 SCOUT DE GUIA ST
LAGING HANDA

BYBES MERCHANDISING
3 N DOMINGO ST
VALENCIA

C & A HANDICRAFTS
585 EDSA
SAN MARTIN DE PORRES

C & J CO
738 AURORA BLVD
KAUNLARAN

C & M ENTERPRISES INC
39 COL B SERRANO RD
BAGONG LIPUNAN NG CRAME

C B LANDICHO STORE
PINATUBO ST
KAUNLARAN

C C CASTRO INTERNATIONAL
38 TIMOG AVE
LAGING HANDA

C CASTRO STORE
ARAYAT MKT
SAN MARTIN DE PORRES

C D C COMMERCIAL
629B EDSA
KAUNLARAN

C FARINAS SERVICE CENTER
525 EDSA COR SOUTH RD
BAGONG LIPUNAN NG CRAME

C G ENRIQUEZ GENERAL MERCHANDISE
LAUREL AVE UNIV SHOPG CTR
U.P. CAMPUS

C H P TRADING
239 QUEZON AVE COR BANAWE ST
DONA JOSEFA

C J M ACTION BOOKSTORE
1823 E RODRIGUEZ SR AVE FMSG BLDG
IMMACULATE CONCEPCION

C M WINE SPIRITS & GENERAL MDSE
258 T MORATO ST
SACRED HEART

C P M MUFFLER HAUS
481 G ARANETA AVE
DONA IMELDA

C R C WORLDWIDE EXPORT INC
32 4TH AVE
BAGONG LIPUNAN NG CRAME

C R I C
25 DENVER ST
IMMACULATE CONCEPCION

C S CO GENERAL MERCHANDISE
6 LUZON AVE
SAN ISIDRO

C V R ENTERPRISES
484A G ARANETA AVE
DONA IMELDA

C Y R MOTOR PARTS
46 AGNO ST
DONA JOSEFA

C2 C S G GAS STATION
CAMP CRAME
BAGONG LIPUNAN NG CRAME

CAAGUSAN STORE
14 MAIN AVE
BAGONG LIPUNAN NG CRAME

CABAL FURNITURE
QUEZON AVE
PALIGSAHAN

CABANATAN SSARI STORE
23 R O T C HUNTERS
TATALON

CABANERO STORE
A ROCES AVE
OBRERO

CABUNILAS MAURO STORE
177 COL B SERRANO RD
BAGONG LIPUNAN NG CRAME

CAFFCO INTERNATIONAL LTD
42 ZARAGOSA ST
DONA IMELDA

CALAP ELENA GROCERY
120 V LUNA RD EXT
SIKATUNA VILLAGE

CALAWAGAN STORE
764 E RODRIGUEZ AVE
DAMAYANG LAGI

CALDAG OSCAR CALTEX STATION
KALAYAAN AVE COR KAMIAS RD
PINYAHAN

CALIBAO VIRGINIA DRY GOODS STORE
PINATUBO ST CARLOS MART STALL 1
SAN MARTIN DE PORRES

CALIFORNIA AUTO SALE
87 TIMOG AVE
SOUTH TRIANGLE

CALIFORNIA LUMBER MFG HARDWARE
719A EDSA
IMMACULATE CONCEPCION

CALMA DEVELOPMENT
509 EDSA
BAGONG LIPUNAN NG CRAME

CALOOCAN PARTS CENTER
23 MATALINO ST T A M BLDG
CENTRAL

CAMILLA JAMES BOUTIQUE
AURORA BLVD COR DONA J RODRIGUEZ
VALENCIA

CAMPOS RUEDA CORP
22 N DOMINGO ST
VALENCIA

CAMPSITE VARIETY STORE
101 COL B SERRANO RD
BAGONG LIPUNAN NG CRAME

CAMPUS PHARMACY
LAUREL AVE UNIV SHOPG CTR
U.P. CAMPUS

CANCIO IMELDA SCHOOL SUPPLY
AURORA BLVD
DONA IMELDA

CANDY'S BOUTIQUE
234E SCT BAYORAN
SOUTH TRIANGLE

CANLAO DECOR CENTER
QUEZON AVE COR ROCES D & E BLDG
PALIGSAHAN

CANTOS STORE
28 SUNRISE ST
BAGONG LIPUNAN NG CRAME

CAPARAS J CALTEX GASOLINE STATION
292 E RODRIGUEZ SR BLVD
DON MANUEL

CAPITAL UPHOLSTERY SUPPLY
1305 E RODRIGUEZ SR BLVD
KRISTONG HARI

CAPITOL ALLIED TRADING
682 G ARANETA AVE
TATALON

CAPOQUIAN LINA STORE
79A MONTE DE PIEDAD ST
IMMACULATE CONCEPCION

CAPULE TRADING
AURORA BLVD
DONA IMELDA

CAR MERCHANTS INC
440 G ARANETA AVE COR BAYANI ST
DONA IMELDA

CAR TRUCK TRADING
51D AGNO ST
DONA JOSEFA

CARDEL MART & ENGINEERING
908 QUEZON AVE
PALIGSAHAN

CARDIAPHARM INC
1184 QUEZON AVE BEN-LOR BLDG
PALIGSAHAN

CARINGAL NIDA SSARI STORE
GALAS MKT STALL 35
SAN ISIDRO

CARLINE PARTS CENTER
60 BANAWE ST
TATALON

CARLOS MINI STORE
24 DR LASCANO ST
LAGING HANDA

CARMEL GULF INTERNATIONAL
QUEZON AVE D & E BLDG
PALIGSAHAN

CARMEN'S STORE
3826 E RODRIGUEZ BLVD
MARIANA

CARNECUI AUTO SUPPLY
121 BANAWE AVE
DONA JOSEFA

CARONAN'S DRY GOODS
731B EDSA
PINAGKAISAHAN

CARPAR DISTRIBUTORS
26 QUEZON AVE
DONA JOSEFA

CARRY ALL CLUTCH & BRAKE
1 BANAWE AVE
DONA JOSEFA

CARTRONIC'S MARKETING
359 G ARANETA AVE
SANTOL

CASELA-FLOWER MART
892A ARANETA AVE
TATALON

CASH & CARRY SUPERMART
1064 E RODRIGUEZ BLVD
MARIANA

CASMAN BABYLAND
372 QUEZON AVE
PALIGSAHAN

CASMAN DRUG
1198 QUEZON AVE
PALIGSAHAN

CASMAN ENTERPRISES
372 QUEZON AVE
PALIGSAHAN

CASTILLO STORE
82 DETROIT ST
PINAGKAISAHAN

CASTILLO'S STORE
3 NORTH RD
BAGONG LIPUNAN NG CRAME

CASTLE IND & ART SUPPLY CORP
1317 EDSA
KAUNLARAN

CASTLE INDUSTRIES & ART SUPPLY
599 EDSA
SAN MARTIN DE PORRES

CASTLE WORLD WATERBED
1610 QUEZON AVE TRIUMPH BLDG
SOUTH TRIANGLE

CATHERINA INTERNATIONAL
3 BALABAC ST
DONA IMELDA

CATHERINE STORE
37 4TH AVE
BAGONG LIPUNAN NG CRAME

CATIPON'S GARDEN
CITY HALL ORCHIDARIUM STALL 33
CENTRAL

CATORCE JAIME JUNK SHOP
681 DON M MARCOS AVE
KRISTONG HARI

CEBU MASTER GUITAR
547D EDSA
BAGONG LIPUNAN NG CRAME

CEJOGUA SPORTS SHOP
131 KAMUNING RD
KAMUNING

CELIA STORE
14 PRIMERO DE MAYO ST
SAN ISIDRO

CELIA'S BUYER USED CLOTHING
46 KAMUNING RD
KAMUNING

CENDANA TRADING
25 L SIANGHIO ST
KAMUNING

CENTRAL COMMUNITY LUMBER CO INC
695 EDSA
IMMACULATE CONCEPCION

CENTURY POWER SALES
ARAYAT ST
KAUNLARAN

CHAMBREY TRADING & GENERAL MDSE
23 DAHLIA ST
ROXAS

CHARISMA
LAUREL AVE UNIV SHOPG CTR
U.P. CAMPUS

CHARMINGWAY
27 E PINATUBO ST
SAN MARTIN DE PORRES

CHASER MOTOR PARTS
38 T MORATO AVE
KRISTONG HARI

CHE-CHE'S STORE
56 F MANALO ST
PINAGKAISAHAN

CHEBAMM BOUTIQUE
AURORA BLVD BROADWAY CENTRUM
VALENCIA

CHEMICAL COTTON INTERNATIONAL INC
1823 E RODRIGUEZ SR AVE FMSG BLDG
IMMACULATE CONCEPCION

CHEMIE INTERNATIONAL TRADE INC
GRANADA ST
VALENCIA

CHEMSPHERE CORP
1823 E RODRIGUEZ SR AVE FMSG BLDG
IMMACULATE CONCEPCION

CHERRY HILL PRODUCTS
4-A A ROCES AVE
PALIGSAHAN

CHERRY VIC LECHON
V LUNA RD GLORI'S COMPD
SIKATUNA VILLAGE

CHICAGO STORE
30 CHICAGO ST
PINAGKAISAHAN

CHICO LIM GENERAL MERCHANDISING
GRANADA ST V M C C BLDG
VALENCIA

CHOLENG FLOWER SHOP
12 G ARANETA AVE
DONA IMELDA

WHOLESALE AND RETAIL TRADE

COOKIE STATION
168 MAGINHAWA ST
SIKATUNA VILLAGE

COOLEX
42 BOHOL AVE
SOUTH TRIANGLE

CORA SSARI STORE
21 CATOLOS ST
PINAGKAISAHAN

CORDIA ENTERPRISES
445 6 ARANETA AVE
DONA IMELDA

CORDLINE VETERINARY PRODUCT INC
71B TIMOG AVE
SOUTH TRIANGLE

CORP INDUSTRIES
55 11TH ST
MARIANA

COSME PASCUAL NEWSPAPER STORE
89 COL B SERRANO RD
BAGONG LIPUNAN NG CRAME

COSMOPOLY MARKETING CORP
11B TUAYAN ST
TATALON

CRI-CHEE COLLECTION
ROCES AVE MIDMART COMPLEX
PALIGSAHAN

CRISCOR INC
1258 QUEZON AVE B R B BLDG RM 210
PALIGSAHAN

CRISOSTOMO ANILINE CALTEX STATION
E RODRIGUEZ SR AVE
KRISTONG HARI

CROSSROAD MARKETING
109 MALAKAS ST C M L BLDG
CENTRAL

CROWN GIFT SHOP
AURORA BLVD COR DONA J RODRIGUEZ
VALENCIA

CRUZ ELECTRICAL
54 TIMOG AVE
LAGING HANDA

CRUZ MARIO FARM
CITY HALL ORCHIDARIUM STALL 11
CENTRAL

CRUZ OLYMPIA GASOLINE STATION
62 E RODRIGUEZ BLVD
MARIANA

CRUZ RUFINA STORE
148 MAHIYAIN ST
SIKATUNA VILLAGE

CUBAO FURNITURE
665 EDSA
IMMACULATE CONCEPCION

CUBAO METAL SUPPLY
727A EDSA
PINAGKAISAHAN

CUBAO TIRES & BATTERIES SUPPLY
785 AURORA BLVD
IMMACULATE CONCEPCION

CUENCA'S ROSE GARDEN
DON M MARCOS AVE U P BLISS
SAN VICENTE

CUEVAS STORE
33 K-5TH ST
KAMUNING

CURRIMAO TRADING
49 TIMOG AVE
SOUTH TRIANGLE

CUSMILLO MARISSA GRAIN RETAILER
ARAYAT MKT STALL E
SAN MARTIN DE PORRES

CUSTOM APPLIED SOFTWARE HOUSE
6 NEW YORK ST CYNTHIA MARIE BLDG
IMMACULATE CONCEPCION

CYLINDRICAL CIRCUIT TRADE
95 ROCES AVE
LAGING HANDA

CYMARCS ENTERPRISES
2 MASUNURIN ST
SIKATUNA VILLAGE

CYNN'S STORE
1050 QUEZON AVE D & E COMPLEX
PALIGSAHAN

CYNTHIA'S JEWELRY
AURORA BLVD BROADWAY CENTRUM
VALENCIA

D & A CAR TRADER
1297 E RODRIGUEZ SR AVE
KRISTONG HARI

D C L PARTS CENTER
72A KITANLAD ST
TATALON

D I CATALIST
71 TIMOG AVE
SOUTH TRIANGLE

D KANSAI PARTS SUPPLY
159 BANAWE AVE COR CALIRAYA ST
DONA JOSEFA

D M C PHARMACY
380 QUEZON AVE
DONA JOSEFA

D' FAMILY VARIETY
C BENITEZ ST
KAUNLARAN

D'LUZ PORTRAIT
128A KAMUNING ST
KAMUNING

DADDY P
3 N DOMINGO ST
VALENCIA

DADDY'S STORE
10E KAMUNING RD
KAMUNING

DAGYAP AURORA STORE
6 1ST AVE
BAGONG LIPUNAN NG CRAME

DAHLIA GIFT SHOP
DAHLIA ST
ROXAS

DAILEG RONNIE BOUTIQUE SHOP
387A E RODRIGUEZ SR AVE
PINAGKAISAHAN

DAILY VARIETY STORE
38 3RD AVE
BAGONG LIPUNAN NG CRAME

DAISY STORE
27 F MANALO ST
PINAGKAISAHAN

DAIWA AUTO & ELECYRICAL PARTS
193 BANAWE AVE
DONA JOSEFA

DALAO'S COMMUNITY STORE
20 ROCES AVE
PALIGSAHAN

DANGLOR CRUZ ENTERPRISES
747 AURORA BLVD
MARIANA

DANNY'S THRIFT SHOP
24 KAMUNING RD
KAMUNING

DANQUE STORE
23 SIANGHIO ST
KAMUNING

DATA LITTLE GROCERY
39 DATA ST
DON MANUEL

DAVID LUMEN R T W RETAILER
34 TIMOG AVE
LAGING HANDA

DAYAO STORE
8 BUSTAMANTE
SAN ISIDRO

DE CLARO BABY BOUTIQUE
AURORA BLVD COR DONA J RODRIGUEZ
VALENCIA

DE GUZMAN STORE
61 COL B SERRANO RD
BAGONG LIPUNAN NG CRAME

DE LANA JEWELRY
627 EDSA
SAN MARTIN DE PORRES

DE LARA'S JEWELRY SHOP
EDSA VALENCIA BLDG
KAUNLARAN

DE LEON GENERAL MERCHANDISE
UNION CIVICA GALAS MKT STALL N
SAN ISIDRO

DE VERA SSARI STORE
18 BUSTAMANTE ST
SAN ISIDRO

DEANG ZENAIDA JUNK SHOP
680 DON M MARCOS AVE
KRISTONG HARI

DECKER TRADING
73 BANAWE AVE
DONA JOSEFA

DECORLANDIA
579 EDSA R D A BLDG RM 107
BAGONG LIPUNAN NG CRAME

DEERGIM SSARI STORE
201C T MORATO AVE
LAGING HANDA

DEL ART TRADING
54D BANAHAW ST
SAN MARTIN DE PORRES

DEL ROSS MEAT SHOP & DELICATESSEN
71 PLARIDEL ST
AURORA

DEL'S FARM RICE & VEG PRODUCER
84 E GARCIA ST
PINAGKAISAHAN

DELTA INTER TRADE CORP
20 MAGALANG ST
PINYAHAN

DELTA MOTOR SALES CORP
241 QUEZON AVE COR BANAWE ST
DONA JOSEFA

DELTA STORE
BALETE DRIVE
MARIANA

DELY'S BOUTIQUE
CHAMPACA ST
ROXAS

DEN-TRONIX'S INTERIOR TRADING
359 6 ARANETA AVE
SANTOL

DENNIS STORE
6-A ROCES AVE
PALIGSAHAN

DENTAL SYSTEM CORP
80 AURORA BLVD
DONA IMELDA

DENTPACK DENTAL SUPPLY
599 EDSA
SAN MARTIN DE PORRES

DENTPACK INDUSTRIES & ART SUPPLY CORP
EDSA
KAUNLARAN

DEPOSITAL FELICITO STORE
13 SOUTH RD
BAGONG LIPUNAN NG CRAME

DIAX MARKETING
74 BANAWE ST
TATALON

DIAZ MEAT DEALER
99 SCOUT DELGADO ST
LAGING HANDA

DIEGO RICE MILL
1799 E RODRIGUEZ SR AVE
PINAGKAISAHAN

DIFFERENTLY
10E NEW YORK ST
IMMACULATE CONCEPCION

DIGNA'S VARIETY STORE
C BENITEZ ST
KAUNLARAN

DILO D DRESSED CHICKEN DELIVERY
10 MANHATTAN ST
IMMACULATE CONCEPCION

DINA PASCUAL GRAINS RETAILER
11D LUZON AVE
SAN ISIDRO

DING VELAYO JEWELRY
107 TIMOG AVE JIAO BLDG
PALIGSAHAN

DIRECTION WOOD & RATTAN CENTRE
GRANADA ST V M C C BLDG
VALENCIA

DISTINCTION LAMPS
122 6 ARANETA AVE
DONA IMELDA

DIVINO RODOLFO RICE DEALER
22 K-5TH ST
KAMUNING

DIWA'S STORE
GALAS MKT STALL 40
SAN ISIDRO

DOM FERRER DESIGNS INTERNATIONAL
12C GRANADA ST
VALENCIA

DOMINADOR MINI GROCERY
80 4 DE JULIO ST
SANTO NINO

DOMINGO SARAH SSARI STORE
13-C MABUHAY ST
CENTRAL

DOMINGO'S STORE
31A DON A EGEA ST
PINAGKAISAHAN

DOMINIC'S PARTY WORLD
133 T MORATO AVE
OBRERO

DON 'N SHEENA VARIETY STORE
19 MATALINO ST
CENTRAL

DONA LUDING GENERAL MERCHANDISE
96 MATATAG ST
CENTRAL

DONG-JONG FABRIC CENTRE
258B T MORATO AVE
SACRED HEART

DORIEN FLOWER SHOP
10 6 ARANETA AVE
DONA IMELDA

DROME PHARMACEUTICAL
579 EDSA R D A BLDG RM 212
BAGONG LIPUNAN NG CRAME

DRUGMART
LAUREL AVE UNIV SHOPG CTR
U.P. CAMPUS

DUMO STORE
61 BUSTAMANTE ST
SAN ISIDRO

DUNGCA'S R T W
91D SCOUT DE GUIA ST
LAGING HANDA

DUPLEX HARDWARE
13 BAYANI ST
SAN ISIDRO

DUQUE DRY GOODS
UNION CIVICA GALAS MKT STALL 24A
SAN ISIDRO

DYE MASTER PHIL INC
158B KAPILIGAN ST
DONA IMELDA

E & T PHOTO SUPPLY
AURORA BLVD
DONA IMELDA

E A BUSTAMANTE GRAINS
1-A V LUNA RD
SIKATUNA VILLAGE

E A M C CONSUMERS COOP INC
EAST AVE MEDL CTR
CENTRAL

E A NORTHAM PHARMA CORP
1184 QUEZON AVE BEN-LOR BLDG
PALIGSAHAN

E B & SONS HOME FURNISHING
60 F MANALO ST
PINAGKAISAHAN

E B MERENE TIRE DEALER
542 QUEZON AVE
TATALON

E E B TRADING
24 6 ARANETA ST
DONA IMELDA

E E B TRADING MUFFLERS
100 TIMOG AVE
SACRED HEART

E L C MARKETING
103 KAMUNING RD
KAMUNING

E V CORDERO
55 TIMOG AVE
SOUTH TRIANGLE

EAGLE AGRO CORP MEAT SHOP
23 MATALINO ST
CENTRAL

WHOLESALE AND RETAIL TRADE

ETERNA SPORTS CENTER
AURORA BLVD BROADWAY CENTRUM
VALENCIA

ETHO INDUSTRIAL SALES
796 AURORA BLVD
KAUNLARAN

ETTA'S INTERNATIONAL
30 G LAKTAW ST
AURORA

EUNILAINE FOODMART
122 KALAYAAN AVE
U.P. VILLAGE

EURO PARTS
841 G ARANETA AVE
DONA IMELDA

EUROPEAN HERITAGE
6B NEW YORK ST CYNTHIA MARIE BLDG
IMMACULATE CONCEPCION

EVA STORE
GALAS MKT STALL 32
SAN ISIDRO

EVANGELISTA ANGELITO DRY GOODS STORE
PINATUBO ST CARLOS MART STALL 5
SAN MARTIN DE PORRES

EVANGELISTA ESTEBAN STORE
29A SUNRISE ST
BAGONG LIPUNAN NG CRAME

EVANGELISTA VARIETY STORE
C BENITEZ ST
KAUNLARAN

EVER CHEMICAL TRADING
1823 E RODRIGUEZ SR AVE FMSG BLDG
IMMACULATE CONCEPCION

EVERBEST TRADING
567A G ARANETA AVE
DONA IMELDA

EVERGOODS GENERAL MERCHANDISING
155 BANAWE AVE COR CALIRAYA ST
DONA JOSEFA

EVERLASTING JUNK SHOP
13 CABALATA ST
TATALON

EVERLUCK TRADING
25 DENVER ST
IMMACULATE CONCEPCION

EXCEL GENERAL MERCHANDISING
1258 QUEZON AVE B R B BLDG RM 206
PALIGSAHAN

EXCELLENCE APPLIANCE CENTER
4A E RODRIGUEZ SR BLVD
DON MANUEL

EXELLENT MARKETING
153 BANAWE AVE COR CALIRAYA ST
DONA JOSEFA

EXOTIC FRAMES
547C EDSA
BAGONG LIPUNAN NG CRAME

F B LADAO SALES
73C TIMOG AVE
SOUTH TRIANGLE

F C ENRIQUEZ ENTERPRISES
827 AURORA BLVD CCDB BLDG 5TH FLR
IMMACULATE CONCEPCION

F V ALDAY GRAINS RETAILER
4 T PINPIN ST
SANTO NINO

FAIR ALL
49 ROCES AVE
PALIGSAHAN

FAME FURNITURE & APPLIANCES
669 EDSA
IMMACULATE CONCEPCION

FAMORGAN SSARI STORE
18A SUPER TIANGGE
LAGING HANDA

FAR EAST TRADING
22 SCOUT SANTIAGO ST
LAGING HANDA

FARMACIA ARSENIA
8 LUZON AVE
SAN ISIDRO

FARMACIA GLORIA
34F MATALINO ST
CENTRAL

FARMACIA PANTIG
129 KAMUNING RD
KAMUNING

FARMACIA SOCORRO
831 EDSA
SOUTH TRIANGLE

FARMACIA VIZCARRA
7 STO TOMAS ST
DON MANUEL

FARMBREED POULTRY SUPPLY
216 QUEZON AVE
PALIGSAHAN

FELBEN'S GENERAL MERCHANDISING
16 PLARIDEL ST
AURORA

FELIX CASTILLO CO INC
59 E RODRIGUEZ AVE
DONA JOSEFA

FERNANDEZ STORE
UNION CIVICA GALAS MKT STALL K
SAN ISIDRO

FERNANDO'S WHOLESALE CENTER
9 GUIRAYAN ST
DONA IMELDA

FERR'S MINI MART
68 COLDILLERA ST
DONA JOSEFA

FGO TRADERS
19 BANAWE AVE
DONA JOSEFA

FIL-COR TRADING
156 T MORATO
KAMUNING

FIL-TREND COMMERCIAL CORP
87 AGNO EXT
TATALON

FILDENT
1823 E RODRIGUEZ SR AVE FMSG BLDG
IMMACULATE CONCEPCION

FILIPINAS INDUSTRIAL SUPPLY INC
GRANADA ST PACE BLDG
VALENCIA

FILIPINAS ISEKI CORP
41 COL B SERRANO RD
BAGONG LIPUNAN NG CRAME

FINESTICK ENTERPRISES
31 SCOUT RALLOS ST
LAGING HANDA

FIRST CORINTHIANS INC
1823 E RODRIGUEZ SR AVE FMSG BLDG
IMMACULATE CONCEPCION

FIRST IMPRESSION
78 E RODRIGUEZ SR AVE
AURORA

FIVE LOVE ORCHIDS
274 AGHAM RD
CENTRAL

FLOR'S VARIETY STORE
34A TIMOG AVE
LAGING HANDA

FLORAL ACCENT
AURORA BLVD BROADWAY CENTRUM
VALENCIA

FLORENTINO STORE
46 BAGONG BUHAY
SAN ISIDRO

FLORES STORE
64 CATOLOS ST
PINAGKAISAHAN

FLORGENE'S GENERAL MERCHANDISE
LAUREL AVE UNIV SHOPG CTR
U.P. CAMPUS

FLORIAN ENTERPRISES
PANAY AVE
PALIGSAHAN

FLOWERS & QUILTS
ROCES AVE
PALIGSAHAN

FOOD DEVT CTR NATL FOOD AUTHORITY
F T I COMPLEX
BAGONG LIPUNAN NG CRAME

FOOD VILLE SUPERMART
380 QUEZON AVE
DONA JOSEFA

FOODMACH INC
545 EDSA BONA CONDM
BAGONG LIPUNAN NG CRAME

FORDLAND
45 BANAWE AVE
DONA JOSEFA

FRAM COMMERCIAL
7 LUZON AVE
SAN ISIDRO

FRANCISCO CO 5
NEW YORK ST CATALINA BLDG RM 202B
PINAGKAISAHAN

FRANZEN PARTY NEEDS
141 ANONAS ST
SIKATUNA VILLAGE

FREEDOM FARM POULTRY SUPPLY
54A E RODRIGUEZ SR BLVD
DON MANUEL

FRIENDLY COMMERCIAL
37 AGNO ST
DONA JOSEFA

FRIENDS ENTERPRISES
33 B M A AVE
TATALON

FUNNY SERRANO SIGNATURE
30 GRANADA ST
VALENCIA

G & G TRADING CORP
92 KALAYAAN AVE
CENTRAL

G C L TRADING INC
TIMOG AVE JIAO BLDG RM 310
PALIGSAHAN

G DRUG
274 E RODRIGUEZ AVE
DAMAYANG LAGI

G E CYCLE
26 LUZON AVE
SAN ISIDRO

G J GREAT JEANS
95 E RODRIGUEZ SR BLVD KATIPUNAN BLDG
TATALON

G L APPAREL
LAUREL AVE UNIV SHOPG CTR
U.P. CAMPUS

G L SALES CENTER
AURORA BLVD MARIWASA BLDG
MARIANA

G L T GENERAL MERCHANDISE
96A G ARANETA AVE
DONA IMELDA

G O I RECORDS
1357 E RODRIGUEZ SR AVE
KRISTONG HARI

G O MALACAS GRAIN RETAILER
ARAYAT MKT STALL 82
SAN MARTIN DE PORRES

G S GROCERY
IRID ST ARAYAT MKT
KAUNLARAN

GABIANI REMEDIOS GENERAL MDSE
UNION CIVICA GALAS MKT STALL H
SAN ISIDRO

GABOR NATIVE PRODUCT
GRANADA ST
VALENCIA

GACANO ESTRELIA
24 SCT MAGBANUA ST
PALIGSAHAN

GADON'S STORE
39 CUATRO DE JULIO
SAN ISIDRO

GALANG F SLIPPERS & DRESSES STORE
57 KABALATA ST
TATALON

GALAS ENTERPRISES
23E LUZON AVE
SAN ISIDRO

GALAS HARDWARE
3C LUZON AVE
SAN ISIDRO

GALAXY
653 EDSA
IMMACULATE CONCEPCION

GALERIA FILIPINA
LAUREL AVE UNIV SHOPG CTR
U.P. CAMPUS

GALERIA ISABEL
5 3RD ST
MARIANA

GALING BATANGAS MINI MART
ROCES AVE MIDMART COMPLEX
PALIGSAHAN

GALLO CHRISTY SSARI STORE
87 INT LANTANA ST
IMMACULATE CONCEPCION

GARCIA DRY GOODS
UNION CIVICA GALAS MKT STALL 11
SAN ISIDRO

GARCIA SUPERMARKET
274 E RODRIGUEZ AVE
DAMAYANG LAGI

GARDEN WORLD
CITY HALL ORCHIDARIUM STALL 32
CENTRAL

GARDENIA LANDSCAPING
CITY HALL ORCHIDARIUM STALL 6
CENTRAL

GARDUQUE ERNITA STORE
8 4TH AVE
BAGONG LIPUNAN NG CRAME

GARITA GROCERY
74 4TH ST
DAMAYANG LAGI

GARMENT TRADING
90 K-1ST ST
KAMUNING

GARNETT SSARI STORE
53 DR LAZCANO ST
LAGING HANDA

GATUS SUPERCOOL
1215 E RODRIGUEZ SR AVE
KRISTONG HARI

GAYON STORE
UNION CIVICA GALAS MKT
SAN ISIDRO

GAZEBO
AURORA BLVD COR DONA J RODRIGUEZ
VALENCIA

GEBEV ENTERPRISES INC
579 EDSA R D A BLDG RM 208
BAGONG LIPUNAN NG CRAME

GELEEN'S STORE
2C 3RD AVE
BAGONG LIPUNAN NG CRAME

GENALUM CO
56 CARDIS ST
TATALON

GENATO GLASS & ALUMINUM SUPPLY
359 G ARANETA AVE
SANTOL

GENATO GLASS & ALUMINUM SUPPLY
653 EDSA
IMMACULATE CONCEPCION

GENERAL TRADE
6F NEW YORK ST CYNTHIA MARIE BLDG
IMMACULATE CONCEPCION

GENEROSO STORE
64 PRIMERO DE MAYO ST
SAN ISIDRO

GENESIS SHELL CRAFT TRADING
GRANADA ST
VALENCIA

GENETRON ENGG SUPPLY & SVC CO INC
19E G ARANETA AVE
DONA IMELDA

GENEVIE'S STORE
549 EDSA
BAGONG LIPUNAN NG CRAME

GEOGE LIGHTS STORE
201D T MORATO AVE
LAGING HANDA

GEOLIES STYLE
MONTE DE PIEDAD COR LANTANA ST
IMMACULATE CONCEPCION

GERBENS COMMODITIES
20 KITANLAD ST
DONA JOSEFA

GERMAN EQUIPMENT MARKETING CORP
122 TIMOG AVE
SACRED HEART

WHOLESALE AND RETAIL TRADE

GREEN'N BLOOMS ORCHID WORD
81 12TH ST
MARIANA

GREENHILLS POULTRY SUPPLY
SANTOLAN RD VILLA ORTIGAS BLDG
VALENCIA

GREENWORLD
CITY HALL ORCHIDARIUM STALL 10
CENTRAL

GRESELLE VARIETY STORE
C BENITEZ ST
KAUNLARAN

GROCER'S FODARAMA
EDSA
KAUNLARAN

GROCER'S FOODRAMA
623 EDSA
SAN MARTIN DE PORRES

GUEVARRA BABY GROCERY STORE
MASAYA ST
OLD CAPITOL SITE

H E HOMES ENTERPRISE
258D T MORATO AVE
SACRED HEART

H K JACKSON
SANTOLAN RD VILLA ORTIGAS BLDG
VALENCIA

H M MARKETING
1978 E RODRIGUEZ SR AVE
IMMACULATE CONCEPCION

HALLWORTH INTL INSTRUMENTS INC
80 AURORA BLVD
DONA IMELDA

HANDOG GIFT SHOP
LAUREL AVE UNIV SHOPG CTR
U.P. CAMPUS

HARD & SOFT HARDWARE
LAUREL AVE UNIV SHOPG CTR
U.P. CAMPUS

HAZEL'S TOY BALLOON
737 AURORA BLVD
MARIANA

HAZELYN FOOD PRODUCTS & GEN MDSE
58 CHAMPACA ST
ROXAS

HEART OF ASIA INDUSTRY SALES INC
76 A ROCES AVE
OBRERO

HEART TO HEART BOUTIQUE
EAST AVE P H C A MEDL ARTS BLDG
CENTRAL

HELEN STORE
37B CASTOR ST
LAGING HANDA

HELEN'S DELICIOUS HOT PANDESAL
&
BOTOCAN

HENNESSY GORCERY
850 AURORA BLVD
KAUNLARAN

HENNESSY GROCERY
850 AURORA BLVD
SAN MARTIN DE PORRES

HENRY'S VARIETY STORE
41 T GENER ST
KAMUNING

HENTON COMMERCIAL
64 KALIRAYA ST
TATALON

HERCULES DRUG
2B KAMUNING RD
KAMUNING

HEXAGON GENERAL MERCHANDISING
153 G ARANETA AVE
SANTOL

HI FED COMMERCIAL
75D ROCES AVE
LAGING HANDA

HI GRADE COMML & GEN MDSE
71 E RODRIGUEZ AVE
DONA JOSEFA

HI LIFE
1650 QUEZON AVE HITOP SPMART BLDG
SOUTH TRIANGLE

HI TOP SUPERMART
1650 QUEZON AVE
SOUTH TRIANGLE

HI WAY 54 PET SHOP
721 EDSA
PINAGKAISAHAN

HIDALGO D OFFICEMATES ENTERPRISE
1006 QUEZON AVE
TATALON

HIGH CASTOR CONVENIENCE STORE
18C SCOUT TUAZON ST
LAGING HANDA

HIWATIG STORE
1A 2ND AVE SAUCO BLDG
BAGONG LIPUNAN NG CRAME

HOLIDAY TRADING CORP
459 E RODRIGUEZ SR BLVD
TATALON

HOMEI HOUSE BLVD
41 AURORA BLVD
DONA IMELDA

HOMEMATE INC
54 BRIXTON HILL
SANTOL

HOMESPAN INTERNATIONAL TRADING
GRANADA ST PACE BLDG
VALENCIA

HOMME INTERNATIONALE
ROCES AVE MIDMART COMPLEX
PALIGSAHAN

HONEST JEWELRY SHOP
33 MATAPANG ST
CENTRAL

HONEST SSARI STORE
33 MATAPANG ST
CENTRAL

HORTITRADE MARKETING
CITY HALL ORCHIDARIUM STALL 28
CENTRAL

HOUSE OF DELANIE CEZANIE SHOES
1300 QUEZON AVE EXT ANITA BLDG
SOUTH TRIANGLE

HOUSE OF RAMIE
646 QUEZON AVE
TATALON

HOUSE OF RAMIE
11 DONA J RODRIGUEZ AVE
MARIANA

HUGE ENTERPRISES
AURORA BLVD COR DONA J RODRIGUEZ
VALENCIA

I A E PHARMACEUTICAL INC
NEW YORK COR E RODRIGUEZ TAN BLDG
IMMACULATE CONCEPCION

I C STEEL TRADING
787 AURORA BLVD
IMMACULATE CONCEPCION

ICC YU SUPERMART
330 G ARANETA AVE
DONA IMELDA

ICON CENTER
87 SANTOL ST
SANTO NINO

IGLOO STORE
1237 E RODRIGUEZ COR T MORATO AVE
KRISTONG HARI

IMPERIAL DRUG HOUSE
103 ERODRIGUEZ AVE MANALILI BLDG
TATALON

INDAY STORE
2 MAAYUSIN ST
SAN VICENTE

INDUSTRIES CENTER
74 KAMUNING RD
KAMUNING

INGASCO INC
34 D TUAZON ST
DON MANUEL

INSTRUMED
TIMOG AVE JIAO BLDG RM 215
PALIGSAHAN

INTEGRATED BEVERAGE PRODUCTS
1204 E RODRIGUEZ BLVD
MARIANA

INTEGRATED BUSINESS
120 MATAHIMIK ST COR MALAMIG ST
TEACHERS VILLAGE (W)

INTER DESIGN BUSINESS
97 T ARGUELLES ST
DONA IMELDA

INTERGROUP VENTURES
84H G ARANETA AVE
DONA IMELDA

INTERLUCK MKTG & INDL SVC CORP
80 MONTE DE PIEDAD ST
IMMACULATE CONCEPCION

INTERN DESIGN
97 T ARGUELLES ST
SANTOL

INTERNAFIL
1610 QUEZON AVE TRIUMPH BLDG
SOUTH TRIANGLE

INTERNATIONAL SALES INC
76C KITANLAD COR BANAWE ST
TATALON

INTERWORLD S S CORP
NEW YORK ST CATALINA BLDG RM 310
PINAGKAISAHAN

INTRA-PACIFIC INTL MACHINE INC
488 G ARANETA AVE
DONA IMELDA

ISABELA POULTRY SUPPLY
1237 E RODRIGUEZ SR AVE
KRISTONG HARI

ISIDRO LEONY STORE
MASAYA ST
OLD CAPITOL SITE

ISLAND ORCHIDS FARMS
CITY HALL ORCHIDARIUM STALL 24
CENTRAL

J & B FURNITURE STUDIO
831 EDSA R & G TIRAL BLDG RM 408
SOUTH TRIANGLE

J B FLOWER SHOP & SSARI STORE
142 ARANETA AVE
TATALON

J B MINIMART
24 SCOUT TUAZON ST
LAGING HANDA

J B RARE WINE EXCHANGE
265 SCOUT FERNANDEZ ST
LAGING HANDA

J B TORRES FURNITURE CENTER
138B TIMOG AVE
SACRED HEART

J C CURTAINS CENTER
35A MATALINO ST
CENTRAL

J C L MARKETING
37 AGNO ST
DONA JOSEFA

J CASTRO TEENS BOUTIQUE
49 MAHINHIN ST
TEACHERS VILLAGE (W)

J D PANOPIO STORE
29 MARYLAND ST
PINAGKAISAHAN

J DIZON NAVY CENTER
BALETE DRIVE F S M G BLDG
MARIANA

J E M (PHIL) EXPORT INC
E RODRIGUEZ BLVD PUZON BLDG
MARIANA

J F G CALLING FACTOR
8 SCT YBARDOLAZA ST
SACRED HEART

J I C SALES DISTRIBUTOR
6 GRANADA ST
VALENCIA

J J & R MINI MART SANTOL DRUG
1 PURAY ST
SANTOL

J J DRUG & GENERAL MERCHANDISE
15 VISAYAN AVE
SAN ISIDRO

J J MARBLE WORK & GIFT SHOP
828 AURORA BLVD
KAUNLARAN

J J SAGUM ENTERPRISES INC
25 DENVER ST
IMMACULATE CONCEPCION

J M T ENTERPRISES
39B ARAYAT ST
SAN MARTIN DE PORRES

J M VI DEORAMA
1650 QUEZON AVE HI TOP SUPERMART BLDG
SOUTH TRIANGLE

J MATTA GENERAL MERCHANDISING
38 CHAMPACA ST
ROXAS

J R ENTERPRISES
53D NEW YORK ST
PINAGKAISAHAN

J S T TRADING
AURORA BLVD COR DONA J RODRIGUEZ
VALENCIA

J&HERS TRDG MUFFLER REP & WELDING
SCOUT CHUATOCO
ROXAS

JACK NATIVE PRODUCT
GRANADA ST V M C C BLDG
VALENCIA

JACY ENTERPRISES
153 G ARANETA AVE
SANTOL

JADE PHIL INC
AURORA BLVD
DONA IMELDA

JAKE & NITS FOOD MART
UNION CIVICA GALAS MKT STALL 51
SAN ISIDRO

JAMECCA ENTERPRISE
280 T MORATO ST
SACRED HEART

JARDEM DRUG STORE
139 KAMIAS RD
SIKATUNA VILLAGE

JASCO GENERAL MERCHANDISE
163 BANAWE AVE COR CALIRAYA ST
DONA JOSEFA

JAVIER ORCHIDS
106 KALAYAAN AVE
CENTRAL

JAY-AR STORE
MALIHIM ST COR MAIMPOK ST
SIKATUNA VILLAGE

JAYVEE APPLIANCES
574 QUEZON AVE DELOS SANTOS BLDG
TATALON

JAYVEES MARKETING CORP
6 3RD AVE
BAGONG LIPUNAN NG CRAME

JEFRILIN'S STORE
ARAYAT MKT
SAN MARTIN DE PORRES

JEMAR GENERAL MERCHANDISE
969 G ARANETA AVE
DONA IMELDA

JENMARK
103 E RODRIGUEZ SR BLVD
TATALON

JENNA'S FLOWER SHOP
262 G ARANETA AVE
DONA IMELDA

JENNIFER TRADING EXPORT INTL PHIL
1611 E RODRIGUEZ SR AVE ERDC BLDG
PINAGKAISAHAN

JENNY'S TOY BALLOONS & GEN MDSE
60 MATIMYAS ST
DON MANUEL

JEPCOR ENTERPRISE
95 E RODRIGUEZ AVE KATIPUNAN BLDG
TATALON

JERDIN'S
357 G ARANETA AVE
SANTOL

JERU GROCERY STORE
PLAZA STA INES
KRUS NA LIGAS

JESMIN DRUG
95 K-2ND ST
KAMUNING

JESUS YAMBAO CALTEX STATION
1 EDSA COR KAMIAS RD
PINYAHAN

WHOLESALE AND RETAIL TRADE

KEI ENTERPRISES
TIMOG AVE JIAO BLDG RM 209
PALIGSAHAN

KERBEN GIFT CORP
91 ROCES AVE
LAGING HANDA

KETCH DEPARTMENT STORE
625 EDSA
SAN MARTIN DE PORRES

KETCH DEPARTMENT STORE INC
625 EDSA
KAUNLARAN

KIDDY PET SHOP
V LUNA RD EXT
SIKATUNA VILLAGE

KIMBEL'S
AURORA BLVD BROADWAY CENTRUM
VALENCIA

KIMURA CHAVEZ INDUSTRIAL
284 E RODRIGUEZ AVE ANITA BLDG
DAMAYANG LAGI

KING'S WOOD TRADING CO INC
708 QUEZON AVE
TATALON

KING-WONG CHAIRS
28 ZAMBALES ST
SAN MARTIN DE PORRES

KINGSPEED MARKETING
65 BANAWE AVE
DONA JOSEFA

KITCHEN QUALITY FOODS ABANICO ENT
49 1ST AVE
BAGONG LIPUNAN NG CRAME

KITCHENETTE ENTERPRISES CO
8 SCOUT CHUATOCO ST
ROXAS

KNIC KNACKS
96J G ARANETA AVE
DONA IMELDA

KNOWLEDGE INDUSTRIAL MKTG CORP
280 T MORATO ST
SACRED HEART

KOBE FRIED CHICKEN
417B E RODRIGUEZ SR BLVD COR EDSA
PINAGKAISAHAN

L B CRUZ ENTERPRISES
26 MATALINO ST E C C BLDG S 205
CENTRAL

L B F HARDWARE INC
97 T ARGUELLES ST
SANTOL

L B F HARDWARE INC
97 T ARGUELLES ST
DONA IMELDA

L B GOMEZ ENTERPRISES
96 MINDANAO AVE
SANTO NINO

L B J CALTEX SERVICE CENTER
AURORA BLVD
DONA IMELDA

L C BENZPARTS ENTERPRISE INC
1823 E RODRIGUEZ SR AVE FMSG BLDG
IMMACULATE CONCEPCION

L C ENTERPRISES
158 E RODRIGUEZ AVE
DONA JOSEFA

L C MIRANDA STORE
GALAS MKT STALL 34
SAN ISIDRO

L D A L ENTERPRISES
139 KAMIAS RD
SIKATUNA VILLAGE

L D ANSON INC
603 EDSA DIAMOND BLDG RM 404
SAN MARTIN DE PORRES

L D M BUILDER'S SUPPLY
13 GRANADA ST
VALENCIA

L D M ENTERPRISE
66 BANAWE ST
TATALON

L J V GENERAL MERCHANDISE
115D KAMIAS RD
MALAYA

L K ENTERPRISES
466 TIMOG AVE
LAGING HANDA

L N FLOWER SHOP
142 ARANETA AVE
TATALON

L N LOPEZ INC
1300 QUEZON AVE EXT ANITA BLDG
SOUTH TRIANGLE

L P G CAT GAS
340 G ARANETA AVE
DONA IMELDA

L S GROCERY
84D G ARANETA AVE
DONA IMELDA

L V I CALTEX SERVICE CENTER
G ARANETA AVE
DONA IMELDA

L'S FLOWER SHOP
146 ARANETA AVE
TATALON

L'S FLOWER SHOP
142 ARANETA AVE
TATALON

LA ALMACEN TRADING CO
6 NEW YORK ST CYNTHIA MARIE BLDG
IMMACULATE CONCEPCION

LA CAMBA MARKETING
AURORA BLVD BROADWAY CENTRUM
VALENCIA

LA CAMPANA FOOD PRODUCTS
13 S LAKTAW ST
AURORA

LA NAVAL GASOLINE STATION
66 QUEZON AVE
TATALON

LA PACITA BAKERY & GENERAL MDSE
ARAYAT ST
KAUNLARAN

LA SUERTE
653 EDSA
IMMACULATE CONCEPCION

LADY A HOUSE OF FASHION
771 CORDILLERA ST
DONA JOSEFA

LADY CRHIS HANDICRAFT
GRANADA ST
VALENCIA

LADY CRHIS HANDICRAFT
GRANADA ST V M C C BLDG
VALENCIA

LADY PEN GENERAL MERCHANDISE
2 F CASTILLO ST
AURORA

LAGMAN STORE
3 1ST AVE
BAGONG LIPUNAN NG CRAME

LAGRAN'S JEWELRY SHOP
EDSA VALENCIA BLDG
KAUNLARAN

LAI ALG EL SHAM
32 TIMOG AVE
LAGING HANDA

LANI ELECTRICAL & BATTERY SHOP
59 E RODRIGUEZ AVE
DONA JOSEFA

LANTANA TEODORO STORE
2C NORTH RD
BAGONG LIPUNAN NG CRAME

LANUZA AIDA BOUTIQUE
966 E RODRIGUEZ BLVD
MARIANA

LARRY'S JUNK SHOP
69B COL B SERRANO RD
BAGONG LIPUNAN NG CRAME

LASTIMOSA HELEN IMPORTED MDSE
1064 E RODRIGUEZ BLVD
MARIANA

LAUREN ZENY BOUTIQUE
691B EDSA
IMMACULATE CONCEPCION

LEA AN ENTERPRISE
53 ROCES AVE
LAGING HANDA

LECAROS BAMBOO STORE
109 ARANETA AVE
TATALON

LEDESMA STORE
UNION CIVICA GALAS MKT STALL 59
SAN ISIDRO

LEDISON ENTERPRISES
167B E RODRIGUEZ AVE
DONA JOSEFA

LELCY STORE
UNION CIVICA GALAS MKT STALL 97
SAN ISIDRO

LEN-LEN ENTERPRISES
890B ARANETA AVE
TATALON

LENON TRADING BIKE SALES & PARTS
31 CHAMPACA ST
ROXAS

LEO BONIE TRADING
535 EDSA
BAGONG LIPUNAN NG CRAME

LEO'S DRUG STORE
ROCES AVE MIDMART COMPLEX
PALIGSAHAN

LEOMAR
31 MALUMAPAY ST
MALAYA

LESTER STORE
9 BAYANI ST
SAN ISIDRO

LIBIRAN HOME FURNISHING
784 QUEZON AVE
ROXAS

LIBRA INDUSTRIES INC
6 NEW YORK ST CYNTHIA MARIE BLDG
IMMACULATE CONCEPCION

LIFTRUC SALES
316 QUEZON AVE
PALIGSAHAN

LIGHT CENTER ENTERPRISES
BALETE DRIVE F M S G BLDG
MARIANA

LILIA'S HANDICRAFT
1202 E RODRIGUEZ BLVD
MARIANA

LIM CONSUELO GASOLINE STATION
1000 E RODRIGUEZ BLVD
MARIANA

LIM MERLITA SHELL STATION
949 EDSA
SOUTH TRIANGLE

LIM STORE
1 BAYANI ST
SAN ISIDRO

LINA'S STORE
29 VISAYAN AVE
SAN ISIDRO

LINDA'S STORE
1C DETROIT ST
PINAGKAISAHAN

LINO'S FLOWER SHOP
1183 HERNANDEZ AVE
MARIANA

LION CHEMICALS
25 NEW JERSEY ST
MARIANA

LIPANA RICE RETAILER
ARAYAT MKT PASILLO 6
SAN MARTIN DE PORRES

LITA STORE
MASAYA ST
OLD CAPITOL SITE

LIWAYWAY SSARI STORE
64 AGNO EXT
TATALON

LLAMAS PHARMACY
2-D ANONAS ST
SIKATUNA VILLAGE

LOLITA STORE
11 DETROIT ST
PINAGKAISAHAN

LOLITA STORE
11 DETROIT ST
PINAGKAISAHAN

LOPHARM ETHICAL INC
1300 QUEZON AVE EXT ANITA BLDG
SOUTH TRIANGLE

LOPRY'S DRUG
MATALINO ST
CENTRAL

LORY'S STORE
33A 3RD AVE
BAGONG LIPUNAN NG CRAME

LOULAINE CERAMICS
515 EDSA
BAGONG LIPUNAN NG CRAME

LOW LOM INC
95 ROCES AVE
LAGING HANDA

LUCILLE'S FLOWER SHOP
54 G ARANETA AVE
DONA IMELDA

LUCKY ACE HARDWARE & ELECT SUPPLY
890D ARANETA AVE
TATALON

LUCKY'S STORE
GALAS MKT STALL 25
SAN ISIDRO

LUDY'S GROCERIES
GALAS MKT STALL 6
SAN ISIDRO

LUMANOG EDUARDO SHOP
11 2ND AVE
BAGONG LIPUNAN NG CRAME

LUZ STORE
3A P DE MAYO
SAN ISIDRO

LYDIA'S STORE
BALETE DRIVE
MARIANA

LYDIA'S STORE
23 VISAYAN AVE
SAN ISIDRO

LYN'S STORE
3A CHICAGO ST
PINAGKAISAHAN

LYN'S STORE
10 D TUAZON ST
DON MANUEL

LYSIDA FURNITURE CO
333 G ARANETA AVE
SANTOL

M & P VARIETIES
68 DATA ST
DON MANUEL

M A ORETA ENTERPRISES
GRANADA ST PACE BLDG
VALENCIA

M G E MARKETING & SUPPLY
28 MASAYA ST
OLD CAPITOL SITE

M G V TRADING
3 DR LASCANO ST
PALIGSAHAN

M I P J STORE
17 C SOUTH RD COR 3RD AVE
BAGONG LIPUNAN NG CRAME

M J B STORE
LIBERATION GALAS MKT STALL 30
SAN ISIDRO

M J COLLECTION
8 UNANG HAKBANG ST
SAN ISIDRO

M J CONCHEGO
61D TIMOG AVE
SOUTH TRIANGLE

M J T GAS & APPLIANCES
1206 E RODRIGUEZ BLVD
MARIANA

M M BUYER USED CLOTHING
40 KAMUNING RD
KAMUNING

M M VARIETY STORE
25 K-5TH ST
KAMUNING

M M'S VARIETY STORE
34 F MANALO ST
PINAGKAISAHAN

M N V DRUG MART
V LUNA RD GLORI'S COMPD
SIKATUNA VILLAGE

WHOLESALE AND RETAIL TRADE

MANSIO JUNKSHOP
PINATUBO ST
KAUNLARAN

MANSION DESIGN CENTER
1190 QUEZON AVE
PALIGSAHAN

MANUEL DRUG
576 QUEZON AVE DELOS SANTOS BLDG
TATALON

MANZANA PHARMACY
31 E RODRIGUEZ AVE
DONA JOSEFA

MAR DEX DRUG
ROCES AVE MIDMART COMPLEX
PALIGSAHAN

MAR-RIS HOUSE OF CURTAIN
111 T MORATO AVE
OBRERO

MARIANO'S ENTERPRISES
79 LUSKOT ST COR PLARIDEL ST
AURORA

MARIFE SSARI STORE
2 PRIMERO DE MAYO ST
SAN ISIDRO

MARIGOLD NOVELTIES
18B SCOUT TUAZON ST
LAGING HANDA

MARIKINA ORCHIDARIUM & FLOWER SHOP
CITY HALL ORCHIDARIUM STALL 18
CENTRAL

MARIKINA VALLEY
37 SEATTLE ST
IMMACULATE CONCEPCION

MARILYD HANDICRAFT
GRANADA ST V M C C BLDG
VALENCIA

MARILYN STORE
8 LIBERTY AVE
BAGONG LIPUNAN NG CRAME

MARILYN'S BOUTIQUE
AURORA BLVD BROADWAY CENTRUM
VALENCIA

MARINEL STORE
21 LA FILONELA ST
DAMAYANG LAGI

MARISES ORCHIDS
CITY HALL ORCHIDARIUM
CENTRAL

MARITESS LOPEZ GARMENTS
56 MATAHIMIK ST
CENTRAL

MARIVIC COMMERCIAL CENTRE
19 VISAYAN AVE
SAN ISIDRO

MARIWASA ENTERPRISE
16 BANAWE ST
TATALON

MARK ANTHONY'S ROCK GARDEN
547A EDSA
BAGONG LIPUNAN NG CRAME

MARLON'S STORE
549 EDSA
BAGONG LIPUNAN NG CRAME

MAROOZELLE'S PHARMACY
23 LUZON AVE
SAN ISIDRO

MAROUZELLES PHARMACY
1 STO TOMAS ST
DON MANUEL

MARTHINS PRODUCT
16B TIMOG AVE
LAGING HANDA

MARUNONG MINI MART
8 MARUNONG ST
CENTRAL

MARY'S STORE
27 JUDGE JIMENEZ ST
KRISTONG HARI

MARYLAND PHARMACY
83 MARYLAND ST
PINAGKAISAHAN

MASSIVE ENTERPRISE
48 V ILLUSTRE ST
DON MANUEL

MASTER J ENTERPRISES
73-C PANAY AVE
PALIGSAHAN

MASTER SPORTS SHOP
4 KITANLAD ST
DONA JOSEFA

MASTRILE SHELL GASOLINE STATION
211 E RODRIGUEZ AVE
DONA JOSEFA

MATCHPOINT CORP
1670 QUEZON AVE VICTORIA BLDG
SOUTH TRIANGLE

MATERIALS UNLIMITED CORP
BALETE DRIVE F S M G BLDG
MARIANA

MAULEON CLIPPERS
67 UNION CIVICA
SAN ISIDRO

MAUREEN ORARA KITCHEN UTENSILS
LAUREL AVE UNIV SHOPS CTR
U.P. CAMPUS

MAY-ANN STORE
44C FATIMA ST
SAN VICENTE

MAYON INTERNATIONAL TRADING
31 T MORATO AVE
KRISTONG HARI

MAZAPAN SWEETS MINIMART
69 JASMIN ST
ROXAS

MC KLEIN SALES CO INC
103 COL B SERRANO RD COR 3RD AVE
BAGONG LIPUNAN NG CRAME

MECCA MARKETING
20 BANAWE ST
TATALON

MEDALIST ENTERPRISES
50 BRIXTON HILL
SANTOL

MEDELCO ENTERPRISE
22 UNANG HAKBANG ST
SAN ISIDRO

MEDINA'S SSARI STORE
29 MONTE DE PIEDAD ST
IMMACULATE CONCEPCION

MEDY'S FLOWER
747 AURORA BLVD
MARIANA

MELLON DRUG
242 E RODRIGUEZ AVE
DAMAYANG LAGI

MELY'S NATIVE PRODUCT
GRANADA ST V M C C BLDG
VALENCIA

MELY'S VARIETY & GENERAL MDSG
ARAYAT ST ARAYAT MKT
KAUNLARAN

MELY'S VARIETY STORE
ARAYAT MKT PASILLO 3
SAN MARTIN DE PORRES

MENDOZA MARKETING RESEARCH
89 SCOUT DELGADO ST
LAGING HANDA

MENDOZA STORE
72 F MANALO ST
PINAGKAISAHAN

MENGIE'S STORE
GALAS MKT STALL 65
SAN ISIDRO

MERCED BAKESHOP
619 EDSA
KAUNLARAN

MERCED DRUG
619 EDSA
KAUNLARAN

MERCED DRUG
619 EDSA
SAN MARTIN DE PORRES

MERCURY BATTERY INDUSTRY INC
986 QUEZON AVE
PALIGSAHAN

MERCURY DRUG
AURORA BLVD BROADWAY CENTRUM
VALENCIA

MERCURY DRUG CORP
81 E RODRIGUEZ AVE
DONA JOSEFA

MERCURY DRUG CORP
603 EDSA DIAMOND FINANCE BLDG
KAUNLARAN

MERCURY DRUG CORP
AURORA BLVD COR PINATUBO ST
KAUNLARAN

MERCURY DRUG STORE
603 EDSA DIAMOND BLDG
SAN MARTIN DE PORRES

MERCURY DRUG STORE
854 AURORA BLVD COR PINATUBO ST
SAN MARTIN DE PORRES

MET-AIR INC
606 QUEZON AVE
TATALON

METALIC COMMERCIAL
28 G ARANETA AVE
DONA IMELDA

METRO CENTER ENTERPRISES
1823 E RODRIGUEZ SR AVE F M S G BLDG
IMMACULATE CONCEPCION

METRO DIAGNOSTIC
1184 QUEZON AVE BEN-LOR BLDG
PALIGSAHAN

METRO GREENING
QUEZON CITY HALL ORCHIDIRIUM
CENTRAL

METRO GREENING
DON M MARCOS AVE U P BLISS
SAN VICENTE

METRO SUPERMARKET
1024 E RODRIGUEZ BLVD
MARIANA

METRO-FIL DRUG
41 KAMUNING RD
KAMUNING

METROFIL DRUG
54 TIMOG AVE
SOUTH TRIANGLE

MICA MART
22 MATALINO ST
CENTRAL

MICHAEL CHRISTIAN BOUTIQUE
AURORA BLVD COR DONA J RODRIGUEZ
VALENCIA

MICHELE BAKE SHOP
LAUREL AVE UNIV SHOPS CTR
U.P. CAMPUS

MICHELLE STORE
958 E RODRIGUEZ BLVD
MARIANA

MICRO-PRODUCTS MARKETING CORP
1132 QUEZON AVE
PALIGSAHAN

MIDMART
ROCES AVE COR MOTHER IGNACIA
PALIGSAHAN

MIEZEL STORE
542 QUEZON AVE
TATALON

MIGHTY TRADE
420B G ARANETA AVE COR BAYANI ST
DONA IMELDA

MIL-M TRADING
1616 ERODRIGUEZ AVE HILLCREST COND
IMMACULATE CONCEPCION

MILA'S STORE
LAUREL AVE UNIV SHOPS CTR
U.P. CAMPUS

MINI MART
3 N DOMINGO ST
VALENCIA

MINNIE VARIETIES
32 3RD AVE
BAGONG LIPUNAN NG CRAME

MINNIE'S WEAR
AURORA BLVD COR DONA J RODRIGUEZ
VALENCIA

MIRACHELLE'S BOUTIQUE
AURORA BLVD COR DONA J RODRIGUEZ
VALENCIA

MIRACURE DRUG
AURORA BLVD
KAUNLARAN

MIRACURE DRUG
103 ERODRIGUEZ AVE MANALILI BLDG
TATALON

MIRACURE DRUG
73 AURORA BLVD
DONA IMELDA

MIRAL'S MINI MART
417C DON A EGEA ST
PINAGKAISAHAN

MIRANDA DRY GOODS
GALAS MKT STALL P
SAN ISIDRO

MISS B J ENTERPRISES
ROCES AVE MIDMART COMPLEX
PALIGSAHAN

MIX WELL HOUSE
937 EDSA
SOUTH TRIANGLE

MOBILE TRADING
35 JUDGE JIMENEZ ST
KRISTONG HARI

MORALLEDA ENTERPRISES
100 SILENCIO ST
SANTOL

MORENO MAGNES EXCLUSIVE
24 GRANADA ST
VALENCIA

MORIA STORE
UNION CIVICA GALAS MKT STALL 29A
SAN ISIDRO

MOUNT CARMEL DRUG STORE
3 A N RAMIRERES ST
DON MANUEL

MUSNE STORE
49 AGNO EXT
TATALON

MYRNA'S STORE
249 EDSA
BAGONG LIPUNAN NG CRAME

N & A STORE
119 BATANES ST
SAN ISIDRO

N & N BAKERY & GROCERY
46 LT J FRANCISCO ST
KRUS NA LIGAS

N B C CORP
138 SCT LIMBAGA ST
SACRED HEART

N F L CONSUMERS COOPERATIVE
TIMOG AVE JIAO BLDG GRND FLR
PALIGSAHAN

N F PHOTO SUPPLY
15 MATAPANG ST
CENTRAL

N G T GASUL
36 CHAMPACA ST
ROXAS

N J L ENTERPRISES
CHAMPACA ST
ROXAS

N R C ENTERPRISES
53D NEW YORK ST
PINAGKAISAHAN

N R MARKETING PLAZA
GILMORE AVE
VALENCIA

N Y MINI MART
1804 E RODRIGUEZ SR AVE
IMMACULATE CONCEPCION

NAKAHERA CAPIS/SHELL DECORATION
43 SCOUT GANDIA ST
LAGING HANDA

NALYN'S SSARI STORE
46 TIMOG AVE
LAGING HANDA

NANCY MENDOZA CIRCLE M SSARISTORE
22 SCOUT CASTOR ST COR TUAZON ST
LAGING HANDA

NANETTE'S VARIETY STORE
84 MAGINHAWA ST
TEACHERS VILLAGE (E)

NANZ BOUTIQUE
29B SOUTH RD
BAGONG LIPUNAN NG CRAME

WHOLESALE AND RETAIL TRADE

OLADI STORE
59 MAGINHAWA ST
U.P. VILLAGE

OLIZALAN RESOURCES
25 DENVER ST
IMMACULATE CONCEPCION

OLYMPIA TRADING
LAUREL AVE UNIV SHOPG CTR
U.P. CAMPUS

ONG ANASTACIO IMPORTED MDSG
1064 E RODRIGUEZ BLVD
MARIANA

ONGPIN WOLF CO
92 SCOUT DE GUIA ST
LAGING HANDA

OPTHERE
PINATUBO ST
KAUNLARAN

OPTIMA
ROCES AVE MIDMART COMPLEX
PALIGSAHAN

ORMA PLASTINENS
30 QUEZON AVE
DONA JOSEFA

ORO ENTERPRISES
370 QUEZON AVE
DONA JOSEFA

OSILITE
26 LUZON AVE
SAN ISIDRO

OSILITE GAS APPLIANCE CENTER
453 E RODRIGUEZ SR BLVD
TATALON

OTOMED CENTER
N DOMINGO ST
HORSESHOE

OVERSEAS UNITED BOOKSELLERS INC
25 DENVER ST
IMMACULATE CONCEPCION

OVIC INTERNATIONAL
26 MATALINO ST E C C BLDG S 209
CENTRAL

P B DIONISIO & CO INC
27 ROCES AVE
PALIGSAHAN

P C J MARKETING INC
6D NEW YORK ST CYNTHIA MARIE BLDG
IMMACULATE CONCEPCION

P C SPY PROMPT COMPUTER
AURORA BLVD COR DONA J RODRIGUEZ
VALENCIA

P H C A SNACK BAR
EAST AVE P H C A MEDL ARTS BLDG
CENTRAL

P L M COMMERCIAL CORP
MAAMO ST
SIKATUNA VILLAGE

P M BERRIS MARKETING
23B UNION CIVICA
SAN ISIDRO

P P A MARKETING OFFICE
104 SGT CATOLOS ST J N BLDG RM 302
IMMACULATE CONCEPCION

P P Q STORE
UNION CIVICA GALAS MKT STALL 22
SAN ISIDRO

PACIFIC GAS APPLIANCES
96E G ARANETA AVE
DONA IMELDA

PACIFIC TREES INTL CORP
54 KALAYAAN AVE
MALAYA

PADILLA'S STORE
23 E GARCIA ST
PINAGKAISAHAN

PADRIGON ART'S HOME & GALLERY
379 E RODRIGUEZ AVE
DONA JOSEFA

PADUAL'S STORE
22 LOURDES ST
SAN VICENTE

PALOMOSA STORE
UNION CIVICA GALAS MKT
SAN ISIDRO

PAMPLET HANDICRAFT
GRANADA ST V M C C BLDG
VALENCIA

PAN BICOL BICYCLE
AURORA BLVD
KAUNLARAN

PANGASINAN STORE
UNION CIVICA GALAS MKT STALL 93
SAN ISIDRO

PANILO SALEM RETAILER SCH SUPPLY
19C LUZON AVE
SAN ISIDRO

PARADISE ORCHIDS
CITY HALL ORCHIDARIUM STALL 1
CENTRAL

PARALUMAN'S GENERAL MERCHANDISE
ROCES AVE MIDMART COMPLEX
PALIGSAHAN

PARAMOUNT OPTICAL SUPPLY
4949 E RODRIGUEZ SR AVE
IMMACULATE CONCEPCION

PARAS STORE
GALAS MKT STALL 49
SAN ISIDRO

PARAS STORE
105 N RAMIREZ ST
SAN ISIDRO

PAREX ENTERPRISES
28A MABUHAY ST
CENTRAL

PASCASIO'S STORE
30 1ST AVE
BAGONG LIPUNAN NG CRAME

PASCUAL MINI MART
GALAS MKT STALL 58
SAN ISIDRO

PASCUAL STORE
171 ROCES AVE
LAGING HANDA

PASKO LITO JUNK SHOP
B BALUYOT ST
KRUS NA LIGAS

PATRICK'S FLOWERS & PLANTS
892D ARANETA AVE
TATALON

PAULETTE STORE
108D E GARCIA ST S M BLDG
PINAGKAISAHAN

PAYLESS SSARI STORE
958 E RODRIGUEZ BLVD
MARIANA

PAZ DRESSED CHICKEN
35C SANTOL ST
SANTO NINO

PC/INP SERVICE STORES SYSTEM
CAMP CRAME
BAGONG LIPUNAN NG CRAME

PECTON MERCANTILE INC
15 GILMORE AVE COR 1ST ST
VALENCIA

PENA'S GARDEN
DON M MARCOS AVE U P BLISS
SAN VICENTE

PENTAGON COMMERCIAL
31 SIANGHIO ST
KAMUNING

PEOPLE'S INTL ENTERPRISES CO
60 3RD ST
MARIANA

PEOPLE'S MART & CARINDERIA
5
BOTOCAN

PERANTE ORANGE
CITY HALL ORCHIDARIUM STALL 29
CENTRAL

PEREGRIN STORE
17 UNION CIVICA COR VISAYAN AVE
SAN ISIDRO

PEREZ STORE
UNION CIVICA GALAS MKT
SAN ISIDRO

PERIGRINE SOFTDRINK
79 UNION CIVICA ST
SANTO NINO

PERILI MARKETING
2 PINATUBO ST
SAN MARTIN DE PORRES

PERILY MARKETING
PINATUBO ST
KAUNLARAN

PERLA'S PLASTIC STORE
UNION CIVICA GALAS MKT STALL 78
SAN ISIDRO

PERLA'S STORE
BALETE DRIVE
MARIANA

PERLIE'S FLOWER GARDEN
ELLIPTICAL RD
CENTRAL

PERYDOT GENERAL MERCHANDISE
73 AURORA BLVD
DONA IMELDA

PESTCON
41 A T GENER ST
KAMUNING

PETAZZI CLOTHES BOUTIQUE
19E SCOUT YBARDOLAZA ST
SACRED HEART

PETERFU SALES CENTER
SANTOLAN RD VILLA ORTIGAS BLDG
VALENCIA

PHIL CHRISTIAN BOOK STORE
605 EDSA
SAN MARTIN DE PORRES

PHIL CHRISTIAN BOOKSTORE
EDSA
KAUNLARAN

PHIL COOPERATIVE SERVICES INC
54D E RODRIGUEZ SR BLVD
DON MANUEL

PHIL DUPLICATORS INC
E RODRIGUEZ BLVD PUZON BLDG
MARIANA

PHIL EAGLE PROTECTORS CO INC
104 SGT CATOLOS ST JN BLDG RM 303
IMMACULATE CONCEPCION

PHIL FUJI XEROX CORP
370 QUEZON AVE
DONA JOSEFA

PHIL POULTRY INDUSTRY ASSOCIATION
75 TIMOG AVE
SOUTH TRIANGLE

PHIL-JAY TRADING
42 CORDILLERA ST
AURORA

PHIL-SAIPAN INC
1104 QUEZON AVE BEN-LOR BLDG
PALIGSAHAN

PHILIFARMA INC
45 E RODRIGUEZ AVE
DONA JOSEFA

PHILSALES INTERNATIONAL
55 BANAWE AVE
DONA JOSEFA

PHOENIX TAPES & RECORDS
31 KAMUNING RD
KAMUNING

PICK & SAVE
MAAMO ST GLORI'S COMPD
SIKATUNA VILLAGE

PILAGIA STORE
1D DETROIT ST
PINAGKAISAHAN

PILARES MERCHANDISING
667 EDSA
IMMACULATE CONCEPCION

PILCRIS DRUG STORE
1650 QUEZON AVE HITOP SPMART BLDG
SOUTH TRIANGLE

PINING'S GIFT SHOP
27 G PINATUBO ST
SAN MARTIN DE PORRES

PINK CHERRY VARIETY STORE
94 A ROCES AVE
OBRERO

PIONEER ENTERPRISES
1034 QUEZON AVE
PALIGSAHAN

PIPEMAN ENTERPRISES
151 PANAY AVE
SOUTH TRIANGLE

PISCES STORE
33 K-5TH ST
KAMUNING

PLAZA BUSINESS VENTURE CORP
95 E RODRIGUEZ SR BLVD KATIPUNAN BLDG
TATALON

POLIHAN ERLINDA STORE
140 MAGINHAWA ST
SIKATUNA VILLAGE

POPOY TOY BALLON
117 T MORATO AVE
OBRERO

PRECY'S STORE
16 MASAYA ST
OLD CAPITOL SITE

PREMIUM AGRO-VET PRODUCTS INC
46 F MANALO ST
PINAGKAISAHAN

PREMIUM SALES INC
77 SCOUT LOZANO ST
LAGING HANDA

PRESYONG PALENGKE
3 N DOMINGO ST
VALENCIA

PRICEWELL MARKETING HOUSE
11 A TUAYAN ST
TATALON

PRIMA AGRICULTURAL SUPPLY
10F NEW YORK ST
IMMACULATE CONCEPCION

PRIMA MERCANTILE INC
30 QUEZON AVE
DONA JOSEFA

PRINCE DRUG
29 K-5TH ST
KAMUNING

PRINCE ENTERPRISES
2 ANONAS ST
SIKATUNA VILLAGE

PROLINE BICYCLE STORE
31 KAMUNING RD
KAMUNING

PROMOTIONAL ITEMS SUPPLIES INC
282 T MORATO ST
SACRED HEART

PRUDENCE MERCHANDISING
435 E RODRIGUEZ AVE
TATALON

PURECARE MARKETING
EAST AVE P H C A MEDL ARTS BLDG
CENTRAL

PURING SSARI STORE
257 AGHAM RD
CENTRAL

PURISIMA LINA STORE
AGHAM RD
CENTRAL

PURITA'S STORE
20 SOUTH RD
BAGONG LIPUNAN NG CRAME

PURITY MARKET
340 E RODRIGUEZ AVE COR CORDILLERA
DON MANUEL

PURR MARKETING
14 PAWOI ST
DONA IMELDA

PUZON VILLAGE TRADING
E RODRIGUEZ PUZON BLDG
MARIANA

Q C NEW YORK GROCERY
19 NEW YORK ST
PINAGKAISAHAN

QUALITY S T CENTRE
579 EDSA R D A BLDG RM 206
BAGONG LIPUNAN NG CRAME

QUEEN'S SUPERMART
QUEZON AVE COR SCT CHUATOCO
PALIGSAHAN

QUEENS SUPERMARKET
AURORA BLVD COR F CASTILLO ST
AURORA

QUEENS SUPERMART
50 AURORA BLVD COR G ARANETA AVE
DONA IMELDA

WHOLESALE AND RETAIL TRADE

MOS GROCERY
VISAYAN AVE
N ISIDRO

REFIED
MOS AVE JIAO BLDG RM 201
LIGSAHAN

TIONALE TRADING CO
L CASTILLO ST
N MANUEL

A-LYN STORE
B SOUTH RD
GONG LIPUNAN NG CRAME

ACH OUT TRADERS
T ARGUELLES ST
NTOL

ACH OUT TRADERS
T ARGUELLES ST
NA IMELDA

AL LTD
BOHOL AVE
UTH TRIANGLE

CARRO ENTERPRISES
W YORK ST CATALINA BLDG
NAGKAISAHAN

CHILLE
16 ERODRIGUEZ AVE HILLCREST COND
MACULATE CONCEPCION

COR MARKETING
UNION CIVICA
AN ISIDRO

CY STORE
ION CIVICA GALAS MKT
AN ISIDRO

ED LENS TRADING CO
97 E RODRIGUEZ AVE ECCOI BLDG
TALON

ED RED STRAWBERRY PATCH
01 HYACINTH ST
OXAS

EGENT CRAFT INTL INDL INC
03 EDSA
AUNLARAN

EGU'S MERCHANDISE
300 QUEZON AVE EXT ANITA BLDG
OUTH TRIANGLE

EINDEER MOSS BOUTIQUE
3 T MORATO AVE
RISTONG HARI

ELIABLE BUSINESS FORMS
1 MOTHER IGNACIA ST
ALIGSAHAN

ELIANCE GROUP
03 EDSA DIAMOND BLDG RM 402
AN MARTIN DE PORRES

EMEDIOS CALMA SSARI STORE
6 P PATERNO ST
URORA

EMS ENTERPRISES
NEW JERSEY ST
ARIANA

EN-GLO ENTERPRISES
97 EDSA CRB BLDG 3RD FLR RM 305
AN MARTIN DE PORRES

ENE'S FLOWER SHOP
96 QUEZON AVE
OXAS

EPAIR CITY
N DOMINGO ST
ALENCIA

ETOYA ENTERPRISES
ISAYAS AVE
ANTO NINO

EY MARKETING
VICTORY AVE
TALON

REYES ALBERTO CAPITOL SALE CENTER
100E QUEZON AVE
TALON

REYES ARACELI SSARI STORE
E GARCIA ST
INAGKAISAHAN

REYES GRAINS
30 LIBERATION ST
SAN ISIDRO

REYES SSARI STORE
40 TIMOG AVE
LAGING HANDA

REYES SSARI STORE
7 D TUAZON ST
DON MANUEL

REYES STORE
GALAS MKT STALL 16
SAN ISIDRO

REYES STORE
51 QUATRO DE JULIO
SAN ISIDRO

REYES STORE
ARAYAT MKT PASILLO 6
SAN MARTIN DE PORRES

REYNALD'S MARKETING CORP
1978 E RODRIGUEZ SR AVE
IMMACULATE CONCEPCION

REYNALDO'S MARKETING CORP
892F ARANETA AVE
TATALON

REYZEN GIFT SHOP & GEN MERCHANDISE
PANAY AVE COR ROCES AVE
PALIGSAHAN

RHODOLITE GENERAL MERCHANDISING
42 GRANADA ST
VALENCIA

RIBEBES STORE
GALAS MKT STALL 35
SAN ISIDRO

RIC ROVEGOE INDUSTRIAL SYSTEM
75F TIMOG AVE
SOUTH TRIANGLE

RIGHTWAY BAKERY & GENERAL MDSE
40 PANAY AVE
PALIGSAHAN

RITE LINE TRADING CORP
26 N DOMINGO ST
VALENCIA

RITIO'S ANTIQUES & DECORS
AURORA BLVD
KAUNLARAN

RITZ THRIFT HOUSE
92 A ROCES AVE
OBRERO

RITZ TOY BALLOONS
85 KAMUNING RD
KAMUNING

RIVIERA FILIPINA INC
537 EDSA
BAGONG LIPUNAN NG CRAME

RO-BEL TRADING
1823 E RODRIGUEZ SR AVE FMSG BLDG
IMMACULATE CONCEPCION

ROBASTO GENERAL MERCHANDISE
UNION CIVICA GALAS MKT STALL H
SAN ISIDRO

ROBASTO GENERAL MERCHANDISE
UNION CIVICA GALAS MKT STALL 82
SAN ISIDRO

ROBELLE'S VARIETY STORE
C BENITEZ ST
KAUNLARAN

RODEL CHEMICAL CORP
GRANADA ST PACE BLDG
VALENCIA

RODELA STORE
7 DON A EGEA ST
PINAGKAISAHAN

RODOLEO MANABO POULTRY SUPPLY
UNION CIVICA GALAS MKT STALL 57
SAN ISIDRO

RODXANDER ENTERPRISES
BALETE DRIVE F S M G BLDG
MARIANA

ROGELIO OLIVAREZ CHRISTINE ANTIQUE
112 SCOUT DELGADO ST
SACRED HEART

ROLANDO CO STORE
2248 D TUAZON ST
SAN ISIDRO

ROLLINS MERCANTILE
675D EDSA
IMMACULATE CONCEPCION

ROMACOS GENERAL MERCHANDISE
GRANADA ST
VALENCIA

ROMAN SHEETS CURTAINS
130 MALAYA ST
CENTRAL

ROMANO CORA DRY GOOD STORE
ARAYAT MKT STALL 3
SAN MARTIN DE PORRES

ROMCAS MARBLE
813 EDSA
SOUTH TRIANGLE

ROMMEL STORE
157 E RODRIGUEZ AVE
DONA JOSEFA

ROMY'S CLEAN WELL
25 DENVER ST
IMMACULATE CONCEPCION

ROPELLS INC
BALETE DRIVE F S M G BLDG
MARIANA

ROSAN STORE
89 KALAYAAN AVE
CENTRAL

ROSIELLES SSARI STORE
96 KALIRAYA ST
TATALON

ROSILLO'S GARDEN
CITY HALL ORCHIDARIUM STALL 14
CENTRAL

ROSS PHIL TRADING
139 MALAKAS ST RAQUEL BLDG RM 307
CENTRAL

ROWENA'S GROCERY
39 T MORATO AVE
KRISTONG HARI

ROYEZCOR MARKETING
31 E RODRIGUEZ AVE
DONA JOSEFA

RSI CYCLE MART & SERVICE CENTER
38 MONTE DE PIEDAD ST
IMMACULATE CONCEPCION

RURBAN INC
74 A ROCES AVE
OBRERO

RYAN INTERNATIONAL
67 BANAWE AVE
DONA JOSEFA

RYAN'S STORE
33A 3RD AVE
BAGONG LIPUNAN NG CRAME

S B GENERAL MERCHANDISING
1823 E RODRIGUEZ SR AVE FMSG BLDG
IMMACULATE CONCEPCION

S D C COMMERCIAL
6298 EDSA
SAN MARTIN DE PORRES

S I COMMODITIES
497 G ARANETA AVE
DONA IMELDA

S I M GENERAL MERCHANDISE
ROCES AVE MIDMART COMPLEX
PALIGSAHAN

S P C STEURERS PHILS CORP
974C AURORA BLVD
AURORA

S S P GENERAL MERCHANDISE
214 E RODRIGUEZ SR BLVD
DON MANUEL

SAAVEDRA STORE
UNION CIVICA GALAS MKT STALL 27
SAN ISIDRO

SAAVEDRA STORE
UNION CIVICA GALAS MKT STALL 23
SAN ISIDRO

SAFEWAY MINIMART
265 SCOUT FERNANDEZ ST
LAGING HANDA

SALAZAR F CAKE & PASTRIES DEALER
83 F MANALO ST
IMMACULATE CONCEPCION

SALVEL'S STORE
AURORA BLVD COR DONA J RODRIGUEZ
VALENCIA

SAMMA ENTERPRISES
23 MATALINO ST T A M BLDG
CENTRAL

SAMSON ELVIE FIRE ARMS
7 4TH AVE
BAGONG LIPUNAN NG CRAME

SAN CARLOS COMMERCIAL
1022 E RODRIGUEZ BLVD
MARIANA

SANAEA INTERNATIONAL CORP
1616 ERODRIGUEZ AVE HILLCREST COND
IMMACULATE CONCEPCION

SANCHES VIVIAN JUNK SHOP
23 TUAYAN ST
TATALON

SANTIES INTERNATIONAL INC
20D TIMOG AVE
LAGING HANDA

SANTOS RICE DEALER
11 VISAYAN AREA
TATALON

SANTOS TOMAS STORE
22 NORTH RD
BAGONG LIPUNAN NG CRAME

SANVICTORES DRY GOODS
95 SCOUT CASTOR ST
LAGING HANDA

SANYO GROUP OF COMPANIES
14 ILANG-ILANG ST
MARIANA

SAPHIL ENTERPRISES INC
16 NEW YORK ST
IMMACULATE CONCEPCION

SARAH'S STORE
1 LT J FRANCISCO ST
KRUS NA LIGAS

SARILLA STORE
33 FATIMA ST
SAN VICENTE

SARIMANOK FEEDS
29 LT J FRANCISCO ST
KRUS NA LIGAS

SCOUT VARIETY STORE
CASTOR ST
LAGING HANDA

SEATTLE IMPEX TRADERS INC
43 SEATTLE ST
IMMACULATE CONCEPCION

SECOND MINI MART
22 2ND AVE
BAGONG LIPUNAN NG CRAME

SEIRRA COMMERCIAL
22 SAN CRISTOBAL ST
SANTO NINO

SELECTION FLOWER SHOP
142 ARANETA AVE
TATALON

SELECTION MARKET
157 T MORATO AVE
OBRERO

SEMONA CUENCO MARKETING
652 QUEZON AVE
TATALON

SENGSON'S TOBACCO
87 SCOUT GANDIA ST
LAGING HANDA

SEPTA INDUSTRIAL EXPONENTS CORP
1184 QUEZON AVE BEN-LOR BLDG
PALIGSAHAN

SEVERO SY LING INC
38 1ST ST NEW MANILA
VALENCIA

SHALEY INC
BALETE DRIVE F M S G BLDG
MARIANA

SHERMAN COMMERCIAL
10 BANAWE ST
TATALON

SHIMANO BICYCLE STORE
10 N DOMINGO ST
VALENCIA

SHIN ALLEIN
63B TIMOG AVE
SOUTH TRIANGLE

SHOE AID
655 EDSA
IMMACULATE CONCEPCION

Acknowledgement

The publishers and staff of the 1989 Quezon City Golden Anniversary Yearbook and Business Directory would like to thank the following persons for helping us make this project possible:

Mayor Brigido R. Simon, Jr.
Sen. Jose D. Lina, Jr.
Vice-Mayor Vicente Sotto III
Melvin Festejo
Col. Rodolfo Garcia
Celso Canonigo
Rolando P. Montiel
Gabriel David
Ben Rosario
Radito Torres
Teofilo Madrid
Val Abelgas
Gia Fortuno
Kristy Torres
Eduard Libunao
Marianito Mendoza
Councilor Alice Herrera
and to all Our Advertisers

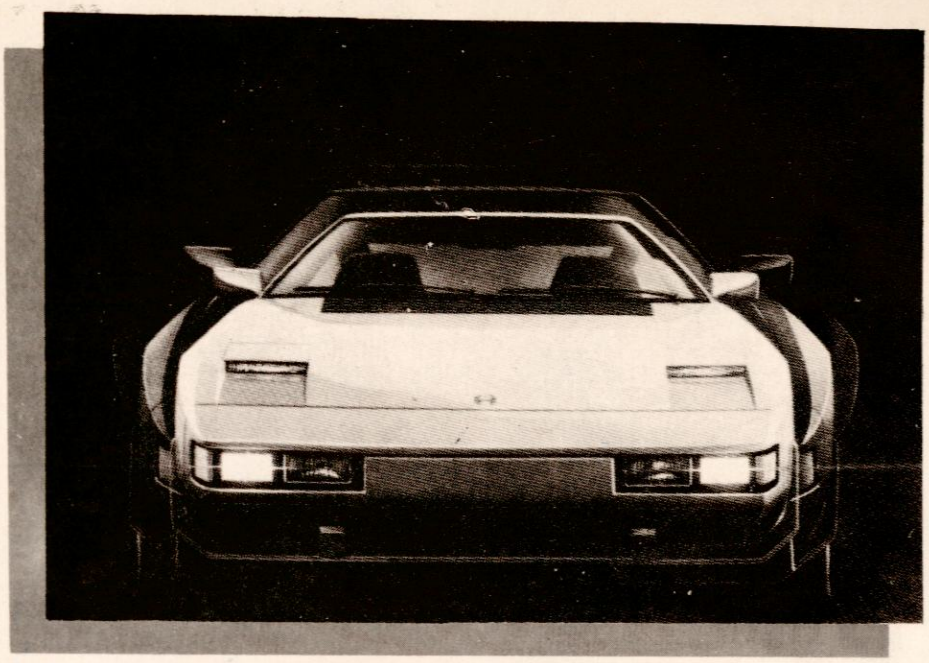

Your One Stop Motor Shop
Where Quality Service is at its Best

UNDERCHASSIS:

- o BRAKE BONDING
- o BRAKEMASTER REPAIR/OVERHAUL
- o HYDROVAC REPAIR
- o CALIPHER OVERHAUL
- o SHOCK ABSORBER REPAIR/REPLACE
- o BODY LIFT
- o BODY LOWERING
- o REPAIR TIEROD
  - BALL JOINT
  - IDLER ARM
  - PITMAN ARM
  - CROSS MEMBER
  - ROCK & PINION
  - DRAG LINK
  - CENTER LINK

REPLACE SUSPENSION/SHOCK ABSORBER BUSHING

- o STRUTBAR BUSHING
- o STABILIZER BUSHING
- o CAMBER CORRECTION
- o VULCANIZING
- o WHEEL BALANCING
- o WHEEL ALIGNMENT
- o UNDERCHASSIS STRAIGHT MOUNTING

MECHANICAL:

- o MAJOR/MINOR TUNE-UP
- o ENGINE OVERHAULING
- o TOP OVERHAUL
- o VALVE SETTING
- o TRANSMISSION OVERHAUL
- o DIFFERENTIAL
- o CROSS JOINT
- o AXLE

ELECTRICAL:

- o HARNESSING
- o REWIRING
- o ALTERNATOR REPAIR
- o STARTER REPAIR
- o BATTERY SALES
- o BATTERY REPAIR
- o BATTERY RECHARGING
- o BATTERY ASSEMBLY

BODY REPAIR:

- o RESTORATION
- o CONVERSION
- o ASSEMBLY TAMARAW/FIERRA/OWNER TYPE JEEP

PAINTING:

- o GENERAL UPHOLSTERY

CONTACT PERSONS:

MICHAEL and MARISSA ORTIZ – Tel. 665-27-29

LAURA B. ORTIZ – Tel. 712-01-93

CBM CAR CARE CENTER

Francisco Felix Ave., Cor. London St.
Cainta, Rizal

ZERO GRAFT



MAXIMUM EFFICIENCY

GGM '88

ZGME

A PROJECT OF THE

QUEZON CITY GOVERNMENT

MAYOR JUN SIMON