

Photo by Robin Lim

ARANETA-EAST HOMEOWNERS' ASSOCIATION INC. Q.C. 1988

Annual and Souvenir Program

Araneta-East Homeowners' Association, Inc.
Grand Inauguration of the Office and Park Administration Bldg.

29 June 1996, Saturday, 3:00 P.M.
Open Park (Luntan St. entrance)
Araneta Subdivision, Quezon City

Far East Bank

opens a full-service branch right in your neighborhood

The Far East Bank Araneta Branch

at the P & L Building
G. Araneta Avenue, Quezon City
Tel.# 7135147 to 48
7140818 to 19

To serve your needs. To support your dreams, Individual or corporate. Offering you a wide range of banking services. And modern banking conveniences such as our Far East ATM service.

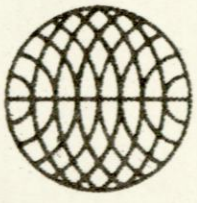

Far East Bank and Trust Company

Shaped by change. Strengthened by time.

Sen. Gil Puyat Avenue, Makati, Metro Manila
Tel. No. 845-9888

Felicitas S. Sinaguinan
Manager

Inauguration & Blessing Ceremonies

Eucharistic Celebration ... Fr. Mike Lagrimas
Most Holy Redeemer Parish

Tree Planting ..... Barangay Council
Clean & Green
Capt. Vicente Sy-Host

Fireworks ..... Ushers - Mr. Larry Chun
Mr. Peter Kho

CEREMONIES
Main Sponsors

Congressman Sonny Belmonte, Jr — Mayor Ismael Mathay, Jr.
Councilor Willy Altuna — Councilor Ramon "Bu" Mathay
Councilor Nanette Daza — Councilor Jopet Sison

Ribbon Cutting ..... Usherette-Mrs. Melissa Ang

Associate Sponsors

Dr. Alfredo Co — Mrs. Melissa Ang
Engr. Romy Fajardo — Mrs. Lydia Cu
Mr. Mariano Ong — Dr. Milagros de Guzman
Atty. Ruben Parto — Mrs. Jean Hao
Atty.Chito Pulido — Mrs. Cathy Lee Ong
Mr. Rey Tang — Mrs. Violeta K. Ong

Blessing ..... Usherettes-Mrs. Charity Cafe
Mrs. Angie Gatan

Associate Sponsors

Mr. Felix Chua — Mrs. Juliet Castañeda
Mr. Richard Chua — Mrs. Mila Chun
Mr. Jun Guevarra — Mrs. Debbie Dy
Mr. Abner Lu — Mrs. Elena Kalman
Mr. Peter Phoa — Mrs. Lily Kho
Mr. Tyrone Sioco — Mrs. Fe Sinanguinan

Unveiling of Marker ..... Usher-Mr. Peter Kho

Associate Sponsors

Mr. Apollo Chua — Miss Amelia Canlas
Mr. George Lee — Mrs.Catherine Go
Mr. Resty Malangen — Mrs. Ely King
Mr. Johnny Ng — Mrs. Jose Lao
Mr. Pete Soriano — Mrs. Fely P. Castañeda
Mr. Domingo Sy — Dr. Crisanta Villanueva

Programme Part I

National Anthem ..... Miss Rowena de Guzman

Welcome Remarks ..... Captain Vicente Sy
Barangay Doña Imelda

Awarding of Plaque of Appreciation

Inauguration Remarks ..... Dr. Alfredo Co
Prêsident AEHA

Introduction of Guest of Honor ... Mr. Peter Kho
Exec. Vice-President

Guest of Honor

Cong. Feliciano Belmonte, Jr. — Mayor Ismael Mathay, Jr.
Councilor Willy Altuna — Councilor Ramon "Bu" Mathay
Councilor Nanette Daza — Councilor Jopet Sison

Closing Remarks ..... Mr. Johnny de Guzman
Past AEHA President

Ms. Ming Canlas
Emcee

merienda merienda merienda merienda
Distribution of Souvenirs

Programme Part II
Induction of 1996 - 1997 Officers

Introduction of 1996 - 1997 Officers .... Mr. Larry Chun

Introduction of Inducting Officer ..... Mr. Apollo Chua

Induction ..... Inducting Officer

Valedictory Address ..... Dr. Alfredo Co
Outgoing President

Inaugural Speech ..... Engr. Romeo Fajardo
Incoming President

Closing Remarks ..... Mr. Peter Kho

Fireworks ..... Mr. Larry Chun

Mrs. Angie Gatan
Emcee



Republic of the Philippines
DEPARTMENT OF NATIONAL DEFENSE
Camp General Emilio Aguinaldo
Quezon City

Message

I convey my warmest greetings to the officers and members of the Araneta-East Homeowners' Association, Inc. on the occasion of the inauguration and blessing of your new building.

I note the active participation of the homeowners in the activities of your subdivision and I am confident that you will be successful in your continuing efforts to promote the welfare of your members.

Congratulations and best wishes for more success in all your endeavors.

RENATO S. DE VILLA
Secretary



HOUSE OF REPRESENTATIVES
of the
REPUBLIC OF THE PHILIPPINES

Rep. Feliciano Belmonte, Jr.
4th District, Quezon City

SENIOR VICE-CHAIRMAN
Committee on Appropriations
Committee on Government Reorganization

CONGRESS ADDRESS:
Room 108, Batasan Complex, Q.C.
Tel.# 931-5001 (loc. 7207)
Fax # 931-5691

DISTRICT ADDRESS:
1497 E. Rodriguez Ave., Q.C.
Tel. # 922-3993

Message

It is with great pleasure and pride that I extend my warmest congratulations to Araneta-East Homeowners' Association, Inc. on the occasion of the Blessing and Inauguration of its Headquarters Office Building at Barangay Dona Imelda on June 29, 1996.

We are again witnesses to another transformation that is rapidly taking place within the 4th District of Quezon City. A living proof that we are well on our way to achieving the goals of Philippines 2000.

We, however, cannot rest on these laurels for so much still has to be done as far as the renewal and development of urban areas are concerned. I am enjoining you to commit more time, effort and dedication so we will be able to concretize all of these in the very near future.

Again, congratulations and more power.

Rep. FELICIANO BELMONTE, JR.



Republic of the Philippines
Quezon City, Mtero Manila

OFFICE OF THE MAYOR

Message

It is my pride and pleasure to greet and congratulate the **ARANETA-EAST HOMEOWNERS' ASSOCIATION, INC.** on the ocassion of the **INAUGURATION AND BLESSING OF YOUR HEAD-QUARTERS.**

Your association continues to demonstrate progress which the city government advocates. It is heartwarming to know that our efforts toward a brighter tomorrow have not been futile.

Remain a partner of the city government and always be a model for other communities to emulate. God bless you and MABUHAY!

ISMAEL A. MATHAY JR.
City Mayor

Republika ng Pilipinas
Lungsod Quezon
SANGGUNIANG PANLUNGSOD
(City Council)



Message

I take pleasure in extending my warmest greetings and heartiest congratulations to the officers and members of the ARANETA-EAST HOMEOWNERS' ASSOCIATION on the occasion of the inauguration-blessing of their Headquarters-Office Building at Barangay Dona Imelda.

The putting-up of your headquarters-office building on a strategic site speaks well of your unselfish concern and desire to make your services and resources readily accessible/available to the barangay residents. Hopefully, it will serve as a converging point for the staging of greater involvement and more meaningful participation geared to the social and economic upliftment of Barangay Dona Imelda. It amply provides the association under the able stewardship of your President, Dr. Alfredo Co, barangay officials and staff under the dynamic leadership of Bgy. Capt. Vicente U. Sy, and the community an opportunity to get together and interact, plan, pool and share either money, time, efforts, expertise, influence, equipment and related assets to ensure the successful attainment of the above stated common goal.

It is my fervent hope that the structure will serve as a haven to keep stronger the bonds of love, friendship, camaraderie, solidarity, cooperation, unity and togetherness between your association and all the residents of Barangay Dona Imelda.

MABUHAY!

GUILLERMO C. ALTUNA
City Councilor, Dist. IV, Quezon City
National Chairman, PCL



Message

I extend my warmest felicitations on the occassion of the Inauguration and Blessing of the Araneta East Homeowners' Association Head Quarters Office Building. It is indeed very pleasing to know that your organization has finally attained another one of its goals.

With the construction of your association's office building, it is hoped that you can continue to pursue and improve your relationship with the neighborhood and the rest of the nations. And, in so doing, establish yourselves at the forefront of our countries ambitions towards Philippines 2000.

CONGRATULATIONS AND MABUHAY!

RAMON G. MATHAY
City Councilor, District IV

REPUBLIC OF THE PHILIPPINES
CITY COUNCIL
QUEZON CITY



Message

I would like to extend my sincerest congratulations to the Officers Board of Trustees and members of Araneta East Homeowners' Association, Inc. in the Inauguration of your Headquaters Office Building this 29th day of June, 1996.

This speaks well of your organization's strength and resolve to actively participate in activities beneficial and responsive to the needs of the people.

I urge you to strive hard and to work together in providing for a peaceful, safe, clean and progressive community.

And I beleive that the sincerity and dedication of the present leadership, your dreams and visions for such a community will be realized.

Again, my congratulations.

MABUHAY KAYONG LAHAT!

Nanette Castelo Daza

NANETTE CASTELO DAZA
City Councilor
CHAIRMAN, COMMITTEE ON URBAN POOR AFFAIRS

Republica ng Pilipinas
Lungsod Quezon
SANGGUNIANG PANLUNSOD
(City Council)



Message

I am deeply honored to extend my warmest greetings and congratulations to the officers and members of the Araneta East Homeowners' Association on the inauguration and blessing of their Homeowners' Association Building.

The greatest achievement of every association is to build a reminder of their successes and sacrifices, for them to be reminded of the very objectives of the association. With utmost respect I admire your association for being only of seven years in existence, yet it has reached a rapid development.

To each foundation of the building represents the people responsible for construction and deserves to be given whole hearted appreciation and recognition.

This is a humble opportunity for each and every member to strengthen their bond with one another and to persevere for a long lasting unity and cooperation for the fulfillment of their goals.

The neighborhood needs your service and concern not only their own interest but also for the betterment of the community as a whole.

Again, I salute your association, may this be only the beginning of a more fruitful and meaningful developments for your association in the coming years.

Mabuhay po tayong lahat!

Joseph Peter S. Sison
Councilor 4th District

Together We Serve

Q.C. ITO
Tulong-Tulong Tayo



Republika ng Pilipinas
Lungsod ng Quezon
Tanggapan ng Punong Barangay
(OFFICE OF THE BARANGAY CAPTAIN)
MR. VICENTE SY
Tel.Nos.732-32-27 * 711-15-67

Message

It is an honor and privilege for me to greet the officers and members of **ARANETA-EAST HOMEOWNERS' ASSOCIATION** on the inauguration and blessing of their association's Headquarters-Office Building. Kudos to those who in one way or another made the realization of the project possible.

Considering that the family is the smallest unit of our society, which is enshrined in the home, you, as individual homeowners organized as an association, play a vital role as an effective and indispensable partner in local governance. No matter how good the intentions of your barangay leaders, headed by yours truly, our efforts towards their attainment and realization would be rendered to naught without your wholehearted cooperation and support.

The newly-erected association's headquarters-office building is a testament of your unity, solidarity and cooperation. It is built among others on the concept of humanitarian service not only to the member-homeowners but to the community as a whole. The structure, being conspicuously situated within a stone's-throw distance from our Barangay Hall, facilitates our coordination and mobilization to render with dispatch necessary assistance to our barangay residents under any contingency,

Let us, therefore, unite our thoughts and efforts for the betterment and progress of Barangay Dona Imelda. Towards this goal, I am confident that, with your full support, we shall not fail.

Congratulations and best wishes!

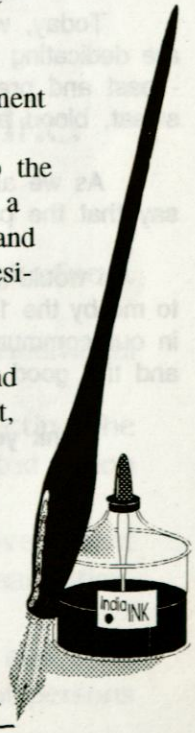

VICENTE SY
Barangay Captain
Barangay Dona Imelda, Q.C.

Araneta East Homeowners' Association, Inc.

Bayani cor. Guirayan Sts., Araneta Subdivision
Quezon City, Philippines



Message

As we cross the threshold of time at the turn of this 21st century, we also mark with felicity, a very significant chapter in the history of our association- the inauguration and blessing of a new 'monument'.

And yet where and what we are now cannot find true meaning unless we also see and appreciate the events of the past. The great German philosopher, Immanuel Kant claims that ideas are best appreciated against the backdrop of history. While the Grand Historian of Ancient China, Sima Qin wrote his monumental Historical Records around the great thinkers of their times.

The two men were both right. An event is nothing if people fail to look at it from a greater panorama of events; while there is no significant event unless someone creates it.

Recalling the events of the past, I couldn't help recalling personages who moved the association through the years.

The charter president Mr. Ben Canlas took the first painful organizational phase of the association. He constructed the perimeter fence of the subdivision in 1988 - 1990. It was farther consolidated by 1990 - 1991 president, Mr. Edwin Chang who introduced the pilot experiment of zone security grouping of Zaragoza - Baloy sector. Mr. Resty Hao, the 1991 - 1992 president followed it up by the construction of the Action Center along Bayani Steet entrance. Mrs. Lydia Cu, the president from 1992-1993 took it upon herself to work for the financial security of the association. When Mr. Abner Lu took the leadership in 1993 - 1994, he constructed the guardhouse along Palanza St. entrance and Mr. Johnny de Guzman constructed the building for the Cops on the Block during his stewardship 1994 - 1995.

Today, we all stand before this new edifice, a club and office administration building which we are dedicating to "Friendship and Unity" in this community. We dedicate this building to all the heroes - past and present - who invested their vision of a better tomorrow. They poured their time, money, sweat, blood and tears. It was their unselfish commitments that made this building a reality.

As we artificially suspend time to appreciate what we have done on a real space, we could only say that the past have inspired us to accomplish more in the present.

I would like to take this opportunity to express my sincere appreciation of the full support extended to me by the 1995 officers, not to mention the fact that the Barangay Council has been most supportive in our community undertakings. I trust that with this new 'home', you will all work for the cause and the good of our association and our community.

Thank you for having trusted me to lead this association.

DR. ALFREDO CO
President

REPUBLIC OF THE PHILIPPINES
OFFICE OF THE MAYOR
QUEZON CITY

CA NO. 714

CERTIFICATE OF ACCREDITATION

TO WHOM IT MAY CONCERN

This certifies that having satisfactorily complied with the requirements for accreditation as promulgated by the Office of the Mayor for all **HOMEOWNERS/RESIDENTS ASSOCIATIONS, CIVIC, YOUTH, PROFESSIONAL & SOCIAL CLUBS,**

Homeowners Association Araneta East
(NAME OF ORGANIZATION)

BGY. DOÑA IMELDA
(ADDRESS)

is hereby issued this certificate of accreditation and therefore recognized as a duly accredited organization in Quezon City.

In witness whereof, I have hereunto set my hand and caused the seal of the Office of the Mayor to be affixed hereof this 25 day of September 1988 at Quezon City, Metro Manila, Philippines.

ATTESTED:

RODOLFO S. ALCANTARA
COMMUNITY RELATIONS OFFICER

BRIGIDO R. SIMON, JR.
CITY MAYOR

Araneta-East Homeowners' Association, Inc.
AIMS AND OBJECTIVES

* To foster and maintain among the members a spirit of neigborliness, cordiality and brotherhood;
* To promote, protect, and safeguard the members' collective and individual welfare, interest, and well-being;
* To provide a forum for the discussion of the problems affecting the community, the members homeowners, and to take united and or concerted action or actions for its solutions;
* To assist, within the limits of the Association's capability, the government authorities concerned in its peace and order, health and environmental sanitation, beautification, and other similar programs;
* To engage or pursue charitable, recreational, sports, social and civic endeavors, for the benifit of charitable institutions, and deserving group of persons or particular individuals;

To perform such other acts and undertakings for the improvement of the living conditions in the locality to the benefit and enjoyment of the homeowners members.

ARANETA - EAST
COUNCIL OF PAST PRESIDENTS



BIENVENIDO M. CANLAS
Founder 1988-1990

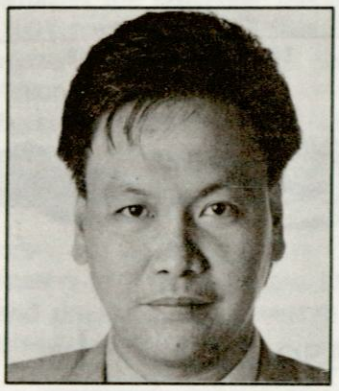

EDWIN CHANG
1990-1991

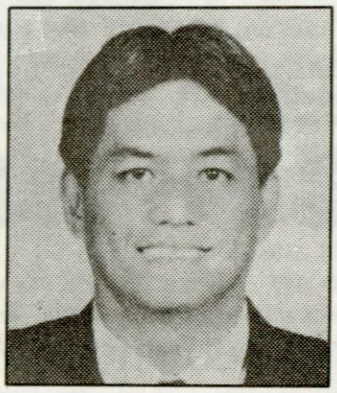

RESTY HAO
1991-1992



LYDIA CU
1992-1993

ABNER LU
1993-1994



JOHNNY DE GUZMAN
1994-1995



DR. ALFREDO CO
1995-1996

1995-1996 BOARD OF TRUSTEES



Dr. ALFREDO CO
President



PETER KHO
Exec. Vice-Pres.



APOLLO CHUA
Vice-President



MELISSA ANG
Treasurer



LARRY CHUN
Asst. Treasurer



EDWARDO KALMAN
Accountant



CHARITY CAFE
Secretary



DR. MILAGROS DE GUZMAN
Asst. Secretary



GEMMA KATIGBAK
Auditor

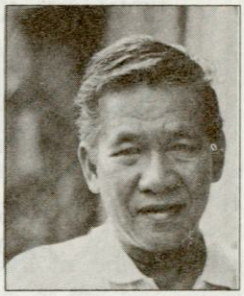

ENGR. ROMY FAJARDO
Secretariat



LYDIA CU
Trustee



FELY PASCUAL
Trustee



REY TANG
Trustee



DR. CRISANTA VILLANUEVA
Trustee

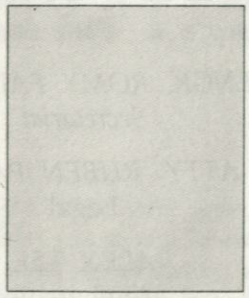

ABNER LU
Trustee

COUNCIL OF PAST PRESIDENTS

BEN CANLAS - Founder 1988 - 1990
EDWIN CHANG - 1990 - 1991
RESTY HAO - 1991 - 1992
LYDIA CU - 1992 - 1993
ABNER LU - 1993 - 1994
JOHNNY DE GUZMAN - 1994 - 1995

1995 - 1996 BOARD OF TRUSTEES

MELISSA ANG
CHARITY CAFE
APOLLO CHUA
LARRY CHUN
DR. ALFREDO CO
LYDIA CU
DR. MILAGROS DE GUZMAN
ENGR. ROMY FAJARDO
EDWARD KALMAN
GEMMA KATIGBAK
PETER KHO
ABNER LU
FELY PASCUAL
REY TANG
DR. CRISANTA VILLANUEVA

1995 - 1996 EXECUTIVE OFFICERS

DR. ALFREDO CO
President

PETER KHO
Executive Vice-President

APOLLO CHUA
Vice-President

CHARITY CAFE
Secretary

DR. MILAGROS DE GUZMAN
Asst. Secretary

MELISSA ANG
Treasurer

LARRY CHUN
Asst. Treasurer

EDWARD KALMAN
Accountant

GEMMA KATIGBAK
Auditor

FELY PASCUAL
PRO

1995 - 1996 EXECUTIVE COMMITTEE CHAIRMEN

GEMMA KATIGBAK

ENGR. ROMY FAJARDO
Secretariat

ATTY. RUBEN PARTO
Legal

ALEX TEE
Membership

LYDIA CU
Finance

PETER KHO
Peace & Order

JOHNNY DE GUZMAN
Liason Officer

VANGIE LAPID
Newsletter Editor

whispers in time.....
what happened in the year past

AEHA INDUCTS NEW BOARD

A WELL ATTENDED INDUCTION OF OFFICERS WAS HELD ON MAY 27, 1995 AT THE HOLIDAY-INN MANILA PAVILION HOTEL.

THE OCCASION WAS GRACED BY OUR RESPECTABLE BARANGAY CAPTAIN VIC SY AND KAGAWAD BERNIE ALARCIO, CAPT. VIC SY INSTITUTED THE INDUCTION OF OFFICERS.

THE MAIN THEME OF DR. ALFREDO CO'S INAUGURAL SPEECH WAS A CALL FOR TOLERANCE. HE SAID:

" THE WORLD AS IT STANDS IS NOT PERFECT AND MOST PROBABLY IT NEVER WILL. BUT VIOLENCE AND INTOLERANCE CAN ONLY MAKE IT A MORE CRUEL PLACE. IT IS THEREFORE ONLY IN THE TRUE SPIRIT OF TOLERANCE NURTURED BY OUR ABILITY TO VALUE EACH OTHER THAT WE FIND THE ETHICAL BASIS FOR PEACE, SECURITY, INTELLECTUAL AND PRACTICAL DIALOGUE OF LIFE.

A PEACEFUL AND HARMONIOUS FUTURE IN OUR LITTLE COMMUNITY DEPEND ON OUR EVERYDAY ACTS AND GESTURES. LET US EDUCATE TOLERANCE IN OUR HOMES, IN OUR SCHOOLS, IN OUR WORK PLACES, BUT MOST OF ALL, IN OUR MINDS AND HEARTS."

The Birth of Lulubog-Lilitaw

The birth of the Araneta-East Homeowners' Association (AEHA) newest baby: THE LULUBOG LILITAW NEWSLETTER.

This newsletter is meant to bring to the homeowners' awareness the goings-on in the community, the special projects of the association, updates on peace and order situation, socials and other news which are important and informative to every homeowner.

Lulubog-lilitaw is very appropriate if you are describing our place in times of flood, or it could be taken as a temporary undertaking - now you see it, now you don't!, or it could also be construed as all talk and no action.

EXCURSION TO SUBIC

On 3 June 1995, officers and members of the AEHA went on an excursion to Subic. In the first sign of punctiliousness they left at exactly 4:30 AM on schedule. They went swimming, shopping and had a funfull day. It was the first time the association went on an outing as one big family. It paved the way for the renewal of friendship and brotherhood-thus giving full meaning to one of the objectives set by the associations' By-laws..

Continued

INDUCTION OF 1995 OFFICERS



A call for Tolerance
Dr. Alfredo Co
Incoming President 1995-1996

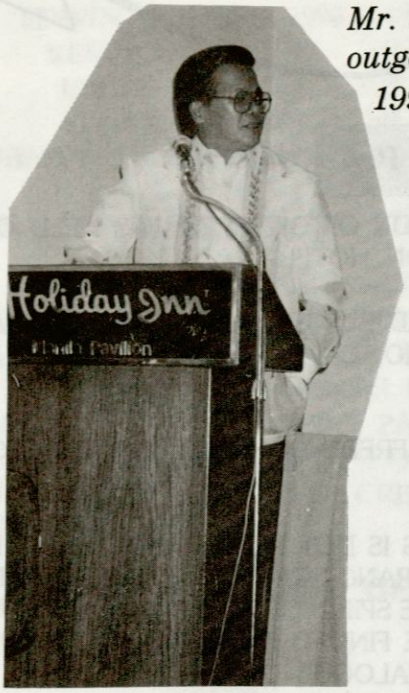

Thank You for your support
Mr. Johnny de Guzman
outgoing President
1994-1995



ALICE EVELINA LILY

ELLEN MILAGROS



Remembering
the past
Mr. Ben Canlas

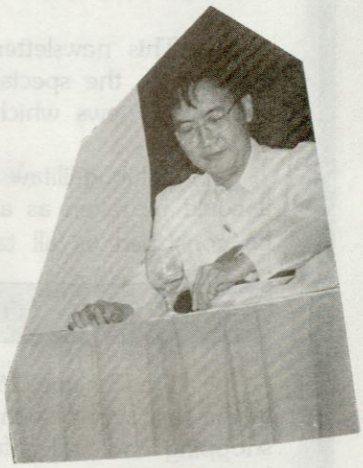

ALEX

REY

ALICE

MR. ARGUELLES



Photo by Jayjay Cafe

Capt. Vic Sy : Do you promise to serve the Association WELL?

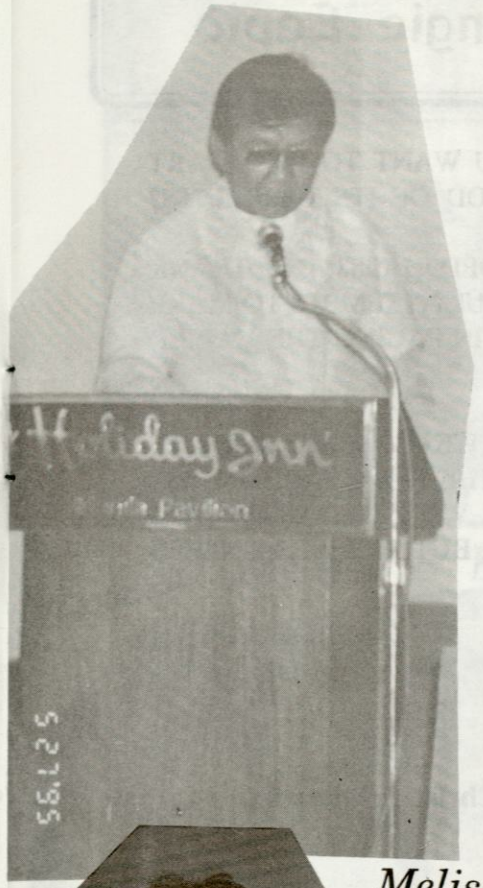





YES WE DO!

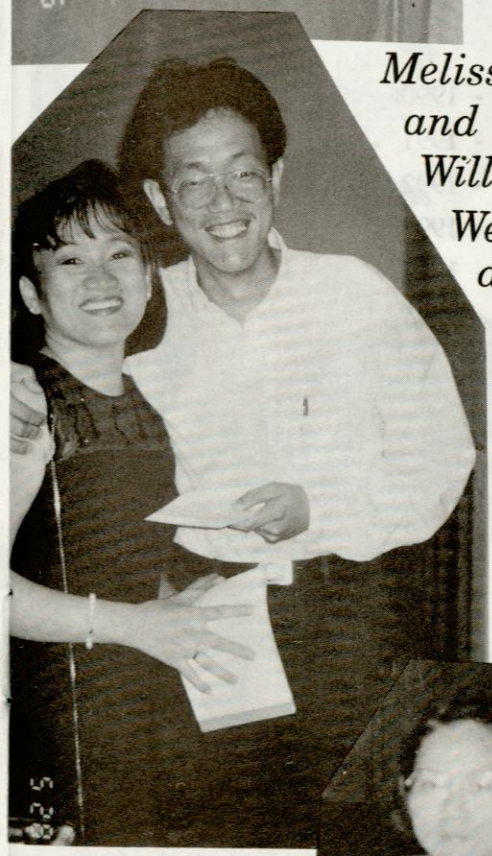

Melissa and Willie We do!

Mr. & Mrs. Koa



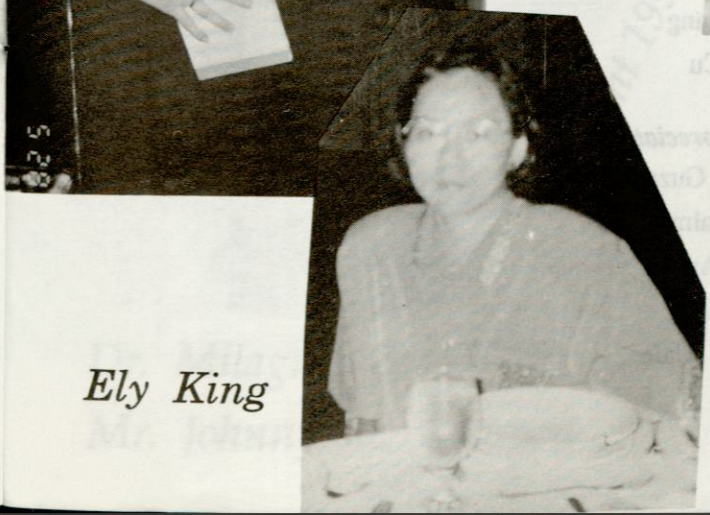

Ely King



Gemma and the Captain

Indifferent? asks the Editor Vangie Lapid

ARE YOU ONE OF THOSE WHO DO NOT BELONG? DON'T YOU WANT TO BE A PART OF A COMMUNITY WORKING FOR A COMMON GOAL FOR THE GOOD OF ITS RESIDENTS?

THE ARANETA-EAST HOMEOWNERS' ASSOCIATION WAS FOUNDED IN 1988 AND, THANK GOD, IT IS STILL ON ITS FEET TO THIS DATE IN SPITE OF UNSUCCESSFUL ATTEMPTS TO MAKE ALL RESIDENTS OF ARANETA-EAST BECOME MEMBERS AND BE ONE IN FACING THE VARIED PROBLEMS OF THE COMMUNITY.

THERE IS STILL A LOT TO BE DONE IN OUR NEIGHBORHOOD AND WE CAN ONLY ACHIEVE OUR GOALS IF WE WORK AS ONE. YOU MAY NOT CARE ABOUT THE GOINGS-ON IN THE COMMUNITY BUT THE COMMUNITY CARES ABOUT YOU - THAT IS WHY IT IS DOING ITS BEST TO MAKE YOU A PART OF IT. YOU MAY NOT NEED THE AEHA BUT THE AEHA NEEDS YOU.

AWARD OF RECOGNITION FOR 1995 given during the Christmas Party

I Golden Service Award

Mr. Bienvenido P. Canlas	-	AEHA President 1988 - 1990
Mr. Edwin Chang	-	AEHA President 1990 - 1991
Mr. Resty L. Hao	-	AEHA President 1991 - 1992
Mrs. Lydia Cu	-	AEHA President 1992 - 1993
Mr. Abner Lu	-	AEHA President 1993 - 1994
Mr. Johnny de Guzman	-	AEHA President 1994 - 1995

II Generous Hands Award

Mr. Tanyu Mr. Marcos L. Cu

III Plaque of Appreciation

Mrs. Mila T. Chun
Mrs. Evelina S. Co
Mrs. Lily T. Kho
Mrs. Merlie Chang
Mr. Marcos Cu

IV Certificate of Appreciation

Dr. Milagros C. de Guzman
Mrs. Elena Y. Kalman
Mr. Willy T. Ang
Mr. Julian Y. Ong
Mr. Godofredo S. Cafe

We are one Family

Excursion to Subic
for the first time . . .



Gemma Melissa & Ed







Resty Tonton
President 1991-1992

Charity & Healthie



Johnny President 1994-1995

Dr. Milagros &
Mr. Johnny de Guzman

Florence



Auring

A SOUVENIR PICTURE

Abner President 1993-1994



I can dance



I CAN DANCE BETTER



CHARITY

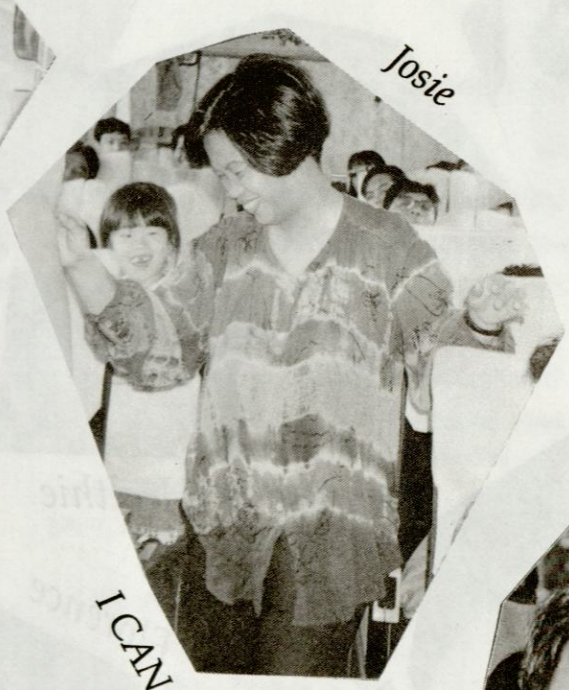

Josie

I CAN DANCE



EDWIN
President 1990-1991

EDDIE



ELLEN

MOMMY KHO

Continued

Pasko sa Nayon

.....by Vangie Lapid

No affair can be perfect and the recent Christmas party dubbed "Pasko sa Nayon" was no exemption. It had its share of shortcomings and we are not denying that. Everything seemed perfect, the decorations, the lights, the sounds, the prizes, the program, the festive mood and even the food.

The show of support was very evident in the presence of our golden service awardees (all past presidents of the association). Mr. Ben Canlas, Mr. Edwin Chang, Mr. Resty Hao, Mrs. Lydia Cu and Mr. Johnny de Guzman, who all came to receive their awards personally. The affairs was made even more grandiose by the presence of important personalities head-ed by Congressman Sonny Belmonte and Councilor Nanette Daza. The Barangay officials who came in full force only confirmed that we have their support in all our activities.



And the homeowner deserve a pat on the back for the wholehearted support they gave to the association in making Pasko sa Nayon a success. For if not for their fantastic attendance the efforts of the organizers would have gone to naught.

Finally, we must not forget to thank the many generous donors who contributed their time and money to ensure the success of this affair.

To hold an affair such as the Pasko sa Nayon was no cheap undertaking.

On behalf of the officers and homeowners of the AEHA we would like to thank the following people for their invaluable contribution to give the homeowners a memorable Christmas. The show of teamwork, cooperation and generosity was truly remarkable.

We start the list with our ever supportive Barangay Captain, Mr. Vic Sy, for providing the ati-atihan that went around the subdivision, the horse drawn carriage, tables and chairs that were loaned to us for the party.

Kagawad Edwin Chang, an apparel manufacturer, donated most of the overhead and stage decorations, sound system, live band, and rondalla. Mr. Chang also dressed as Santa Claus to the delight of all the guests especially the children

Continued

DO YOU HAVE TICKET





HOW MANY TICKETS DO YOU NEED, CHARITY ASKS!



SA NAYON TALAGA

AEHA 1995 PASKO SA NAYON

9 December 1995



One of its Kind Christmas Party



Pasko sa Nayon Photo by Robin Lim

Pistang Pista

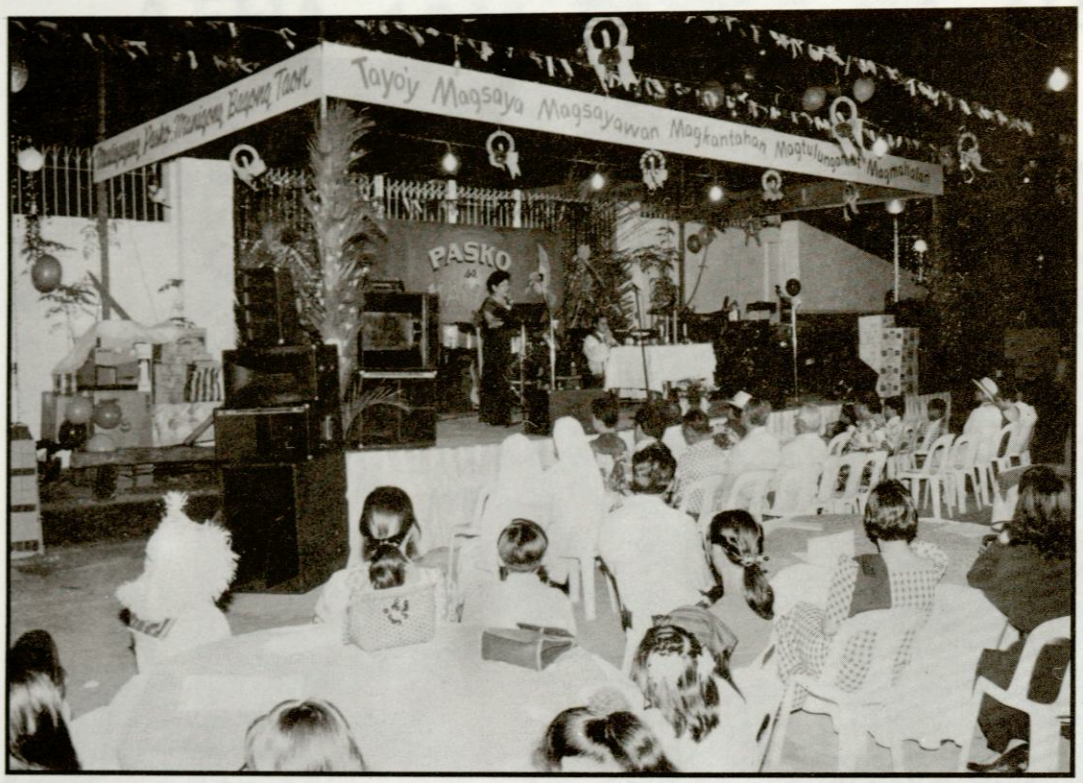

The Mass

Officers at the reception line Larry, Eddie, Alfredo, Vic, Bernie, Peter, Ben, partly hidden Sonny Belmonte





Larry and Peter
Pinoy ang dating!



Eddie and Johnny
Kami rin!



CONGRESSMAN SONNY BELMONTE
escorted by Peter, Bernie and Pol

Mr. Larry Chun, one of the country's leading distributors of electrical equipment s and supplies donated all the lighting fixtures and supplies used at the party. Larry was also one of our Santas, teaming up with Mr. Edwin Chang.

Building contractor our Special Projects Chairman, Mr. Apollo Chua, provided the materials and other supplies for the construction of the stage including the labor.

For the use of the truck we thank Mr. Joey Chun.

The owner of a growing fastfood chain, Happy Burger, Mr. Robin Lim, loaned two dispensers containing FREE iced tea and orange juice for 600 glasses for the affair. Mr. Lim was also the official photographer of the affair.

Mr. Peter Kho, our Peace and Order Committee Chairman for the fruits (apples and ponkan) distributed by the two Santas.

The father and daughter team of Mr. Ben and Ms. Meng Canlas for making the party more alive with his emceeing and for her directorial job.

We thank Mr. Ed Kalman, President of the Zaragoza-Baloy Sector who arranged for the repairs and repainting of the walls and gates to present a more decent venue. The homeowners in Zaragoza lane are also to be commended for their cooperation and efforts in lighting up their houses.

Thank you Mr. Johnny de Guzman for the sumptuous lechon.

And who else was at the helm of all these preparations but our untiring, generous and hardworking President, Dr. Alfredo Co. Dr. Co's unquestioned leadership steered the affair to a big success and one that will live long in our memories.

Last but certainly not the least, we thank wholeheartedly the members of the Board of Trustees, Executive Officers and members of the Executive Committee for the various works and support they all showed for the success of the affair.



Pamasko sa Ulirang Mag-aaral ..... Sonia Perfecto, Principal Betty Go Belmonte Elementary School

The Araneta East Homeowners Association (AEHA) headed by its President, Dr. Alfredo Co, conducted a gift giving award to the deserving pupils of Betty Go Elementary School last December 20, 1995 at 2:00 p.m. The pupils were thoroughly screened by their academic excellence and outstanding behavior. Eighteen pupils from Grades II, III, IV, V and VI became the lucky recipients of the Christmas gifts given by the association.

This said event aims to encourage pupils to strive more in their studies and to uplift their values and outlook in life.

The program ended with the parents and pupils thanking the association more especially Dr. Co, Ms. Gemma Katigbak, Mr. Larry Chun and Mrs. Marilou Parto (who were all there to distribute the gifts).

Tripartite Memorandum of Agreement

A Tripartite MOA aimed at setting up a comprehensive security set-up involving the Barangay, represented by Chairman Vicente Sy, cops on the block represented by District Commander, Major Renato Valebia and the AEHA, represented by its President, Dr. Alfredo Co was signed last January 1996 which ends December 1996 of this year. It is now scheduled for review to find out the workability of the present agreement.

Groundbreaking of two Construction Projects .....

Gemma Katigbak

Years ago, an Association Building that would provide its members a place that will house its ambitions and aspirations was just a dream. In 1995, AEHA President Dr. Alfredo Co led the Board of Trustees, the elected officers and members of the association to realize that dream. Now we see a reality unfolding itself.

The ground-breaking ceremonies took place last January 30, 1996 at 12 o'clock noon which marked a significant milestone in the history of the homeowners' association.

The affair was graced by Quezon City Councilor Ramon 'Bu' Mathay also acting as representative of Quezon City Mayor Ismael Mathay Jr. led the ceremonies. Barangay Council of Dona Imelda was represented by Captain Vic Sy, Kagawad Pol Villarena, Kagawad Edwin Chang, Kagawad Bernie Alarcio. On the other hand, AEHA President Alfredo Co was accompanied by Johnny de Guzman, Peter Kho, Engr. Romy Fajardo, Apollo Chua, Atty. Juan Pulido, Larry Chun, Col. Umali, Edward Kalman, Angie Gatan, Josie Manansala, Charity Cafe, Melissa Ang, Gemma Katigbak, Vangie Lapid, Mariano Ong, Peter Phoa, Rey Tang, and other officers and members of the association, friends and supporters in the community.

The archway will significantly mark the subdivisions' entrance while the headquarters will cater to the needs of the community of Barangay Doña Imelda through the associations' efficient operation and service.



Christmas Message of Congressman Sonny Belmonte



The Raffle and the winner is!



Christmas Carol
"You'll never walk alone"
Eddie, Johnny, Ben
Ed, Peter, Pete,
and of course Edwin



Bellas de Zaragoza
song and dance number
Ellen, Ching de Belen, Merlie,
Mrs. Ligaya Neric, Luisa, Lily,
Vangie and Angie



Best costume
Tonton, Willy, Larry
and Lydia



Best costume
Gemma, Weelisa
Angie together with
Councilor Nanette Daza
and Chairman Vic Sy

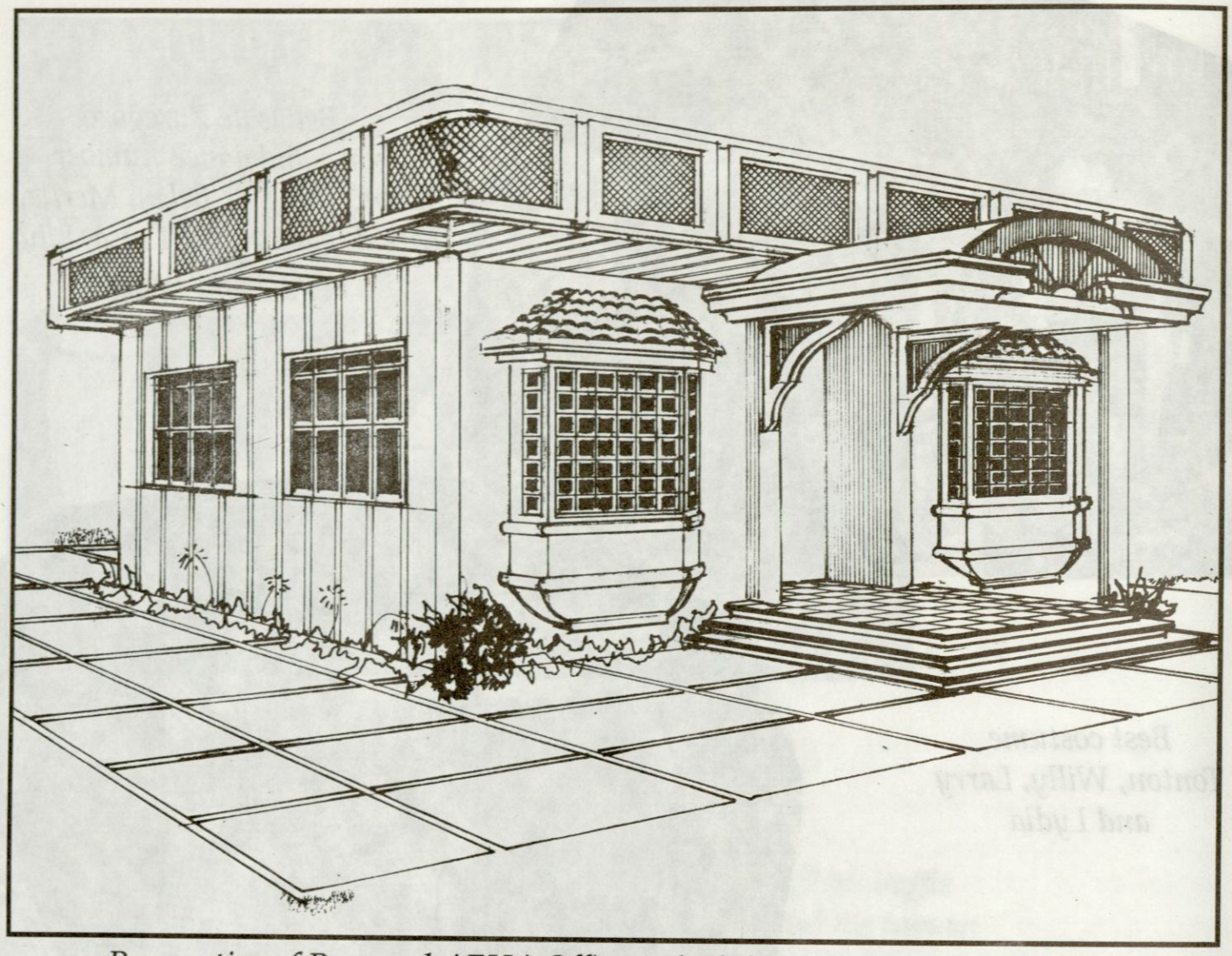

Perspective of Proposed AEHA Office and Club Administration Building



Hon. Ramon "Bu" Mathay *Conveying greetings on behalf of his father, Quezon City Mayor Ismael Mathay, Jr. on the groundbreaking ceremonies.*



Hon. Ramon Mathay signing documents and memorabilias to be included in the time capsule. Looking on are Engr. Romeo Fajardo, Ms. Gemma Katigbak, AEHA President Dr. Alfredo Co, Kag. Pol Villarena, Kag. Edwin Chang, Capt. Vic. Sy, Mr. Peter Kho and Mr. Johnny de Guzman



Lowering the time capsule during the groundbreaking ceremony-at hand to assist Hon. Ramon Mathay are Capt. Vic Sy, Dr. Alfredo Co, Mr Johnny de Guzman, Kag. Edwin Chang, Kag. Pol Villarena, Mr. Larry Chun, Mr. Mariano Ong



Posing for a souvenir photo for groundbreaking ceremonies of the Dona Imelda Barangay Archway

Special guest Hon. Bu Mathay flanked by Engr. Romy Fajardo, Kags. Bernie Alarcio, Pol Villarena, Mr. Johnny de Guzman, Mr Larry Chun, Mr. Ed Kalman, Assn. President Dr. Alfredo Co, Capt. Vic Sy and Mr. Peter Kho

We pose to pray for the success of the construction project Lord hear our prayers





Hon. Bu Mathay during the groundbreaking with Mrs. Charity Cafe, Ms. Vangie Lapid

Mrs. Melissa Ang, Mrs. Josie Manansala, Mrs. Auring Chua, Mr. Peter Kho, Mr. Ed Kalman, Mr. Peter Phoa, Mrs. Angie Gatan and Mr. Larry Chun.



Capt. Vicente Sy signïng documents for the time capsule in approval of the design.





Association President Dr. Alfredo Co signing document for the time capsule assisted by ever supporting Kag. Pol Villarena, first Barangay Captain of Barangay Doña Imelda

Hon. Ramon Mathay signing the architectural plan to be planted in the time capsule. Capt. Vic. Sy, Kag. Edwin Chang, Kag. Pol Villarena and Executive Vice President Peter Kho waiting for their turn.

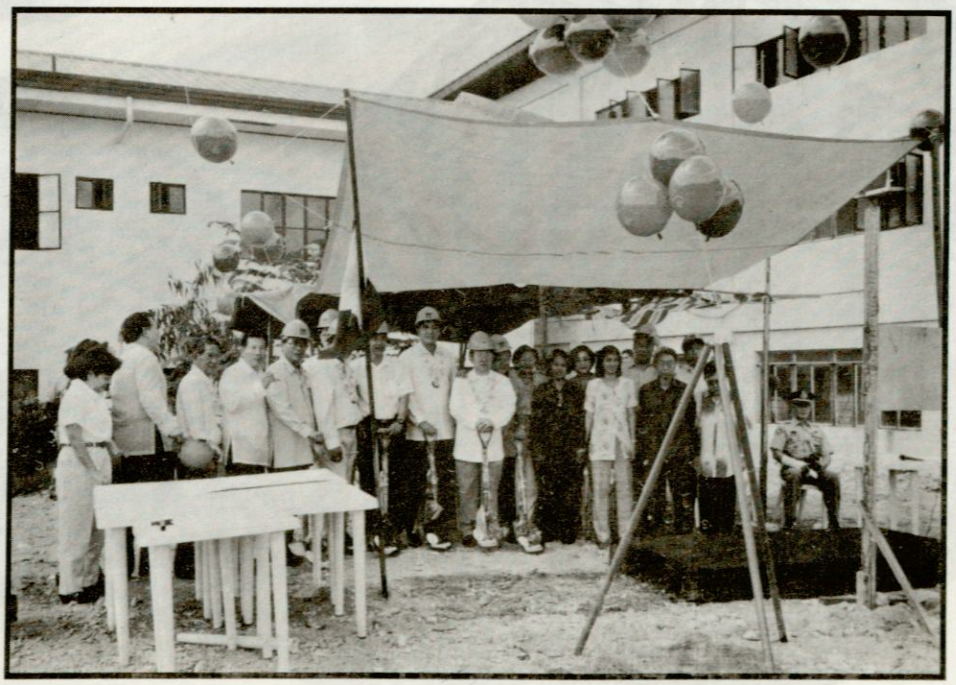

We were all witnesses to the groundbreaking ceremonies on 30 January 1995

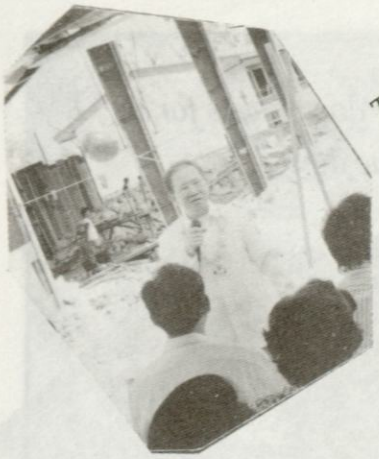

The President
Dr. Alfredo Co
Announcing the
construction plan



Kag. Bernie Alarcio
reading the good
news of unanimous
Barangay Council
support



The Executive
Vice President
Peter Kho
reading the petition

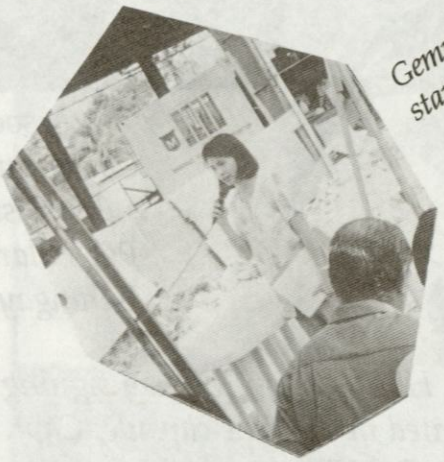

Gemma announcing the
start of the program

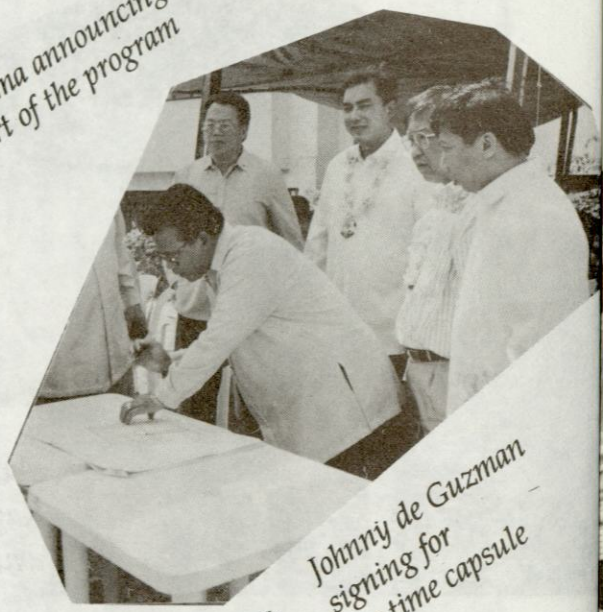

Johnny de Guzman
signing for
the time capsule



Atty. Chito Pulido, Charity Cafe and
Josie Manansala
covering the time capsule



Peter and Larry
signing the documents
for the time capsule

Hon. Bu Mathay, Kag. Edwin Chang signing the documents as Capt. Vic Sy, Kag. Pol Villarena and Engr. Romy Fajardo watch on while waiting for their turn.



Capt. Vic Sy approving the construction plan



"With this spirit and all these supports, this project will surely be a success", they said in their minds.

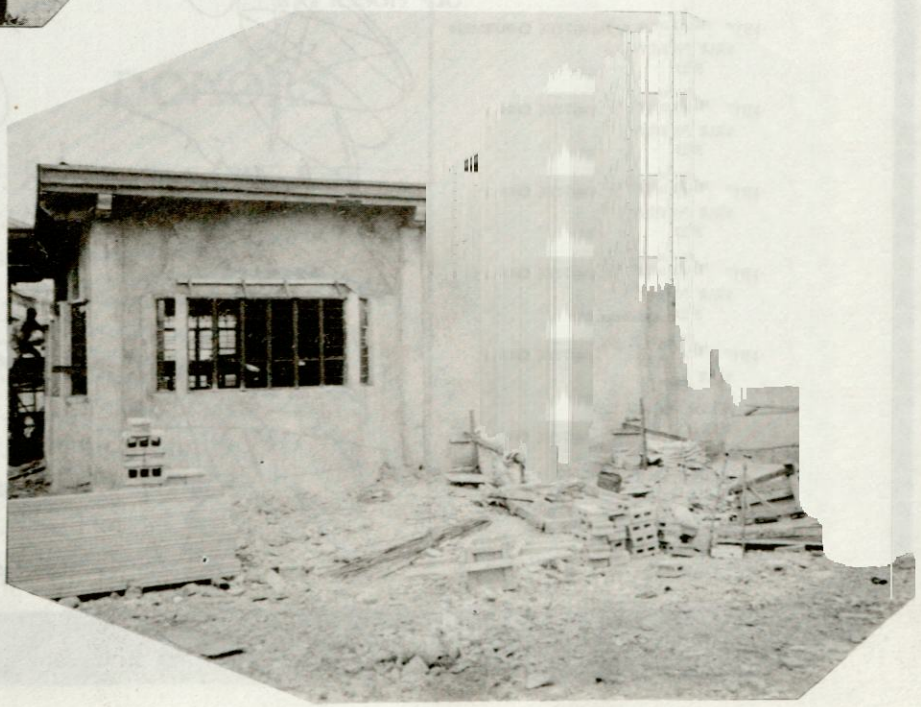

The construction project two months after

Araneta–East Homeowners' Association, Inc.

Bayani cor. Guirayan Sts., Araneta Subdivision
Quezon City, Metro-Manila, Philippines

COUNCIL OF PAST PRESIDENTS

BEN CANLAS - Founder 1988-1989
EDWIN CHANG - 1990
RESTY HAO - 1991
LYDIA CU - 1992
ABNER LU - 1993
JOHNNY DE GUZMAN - 1994

1995 BOARD OF TRUSTEES

MELISSA ANG
CHARITY CAFE
APOLLO CHUA
LARRY CHUN
DR. ALFREDO CO
LYDIA CU
DR. MILAGROS DE GUZMAN
ENGR. ROMY FAJARDO
EDWARD KALMAN
GEMMA KATIGBAK
PETER KHO
ABNER LU
FELY PASCUAL
REY TANG
DR. CRISANTA VILLANUEVA

1995 EXECUTIVE OFFICERS

DR. ALFREDO CO
President
PETER KHO
Executive Vice-President
APOLLO CHUA
Vice-President
CHARITY CAFE
Secretary
DR. MILAGROS DE GUZMAN
Asst. Secretary
MELISSA ANG
Treasurer
LARRY CHUN
Asst. Treasurer
EDWARD KALMAN
Accountant
GEMMA KATIGBAK
Auditor
FELY PASCUAL
PRO

1995 EXECUTIVE COMMITTEE CHAIRMEN

GEMMA KATIGBAK
ENGR. ROMY FAJARDO
Secretariat
ATTY. RUBEN PARTO
Legal
ALEX TEE
JOHNNY SIY
Membership
ABNER LU
LYDIA CU
Finance
PETER KHO
Peace and Order
DR. MILAGROS DE GUZMAN
ANGIE GATAN
Socials
ARCH. ROBERT CARAG-ONG
APOLLO CHUA
Special Projects
JOHNNY DE GUZMAN
Liaison Officer
VANGIE LAPID
Newsletter Editor

This time capsule is hereby being planted to mark this historical event in the annals of the Araneta East Homeowners' Association Inc.

Today the Thirtieth Day of January Nineteen Hundred and Ninety Six in the year of our Lord, this ground breaking ceremony is being undertaken to signal the start of the construction of the Araneta East Homeowners' Headquarters Office Building.

IN WITNESS THEREOF, the Association's officials, Government officials, Benefactors, and Friends gathered here today are hereby called upon to witness and affix their signatures for record and posterity.

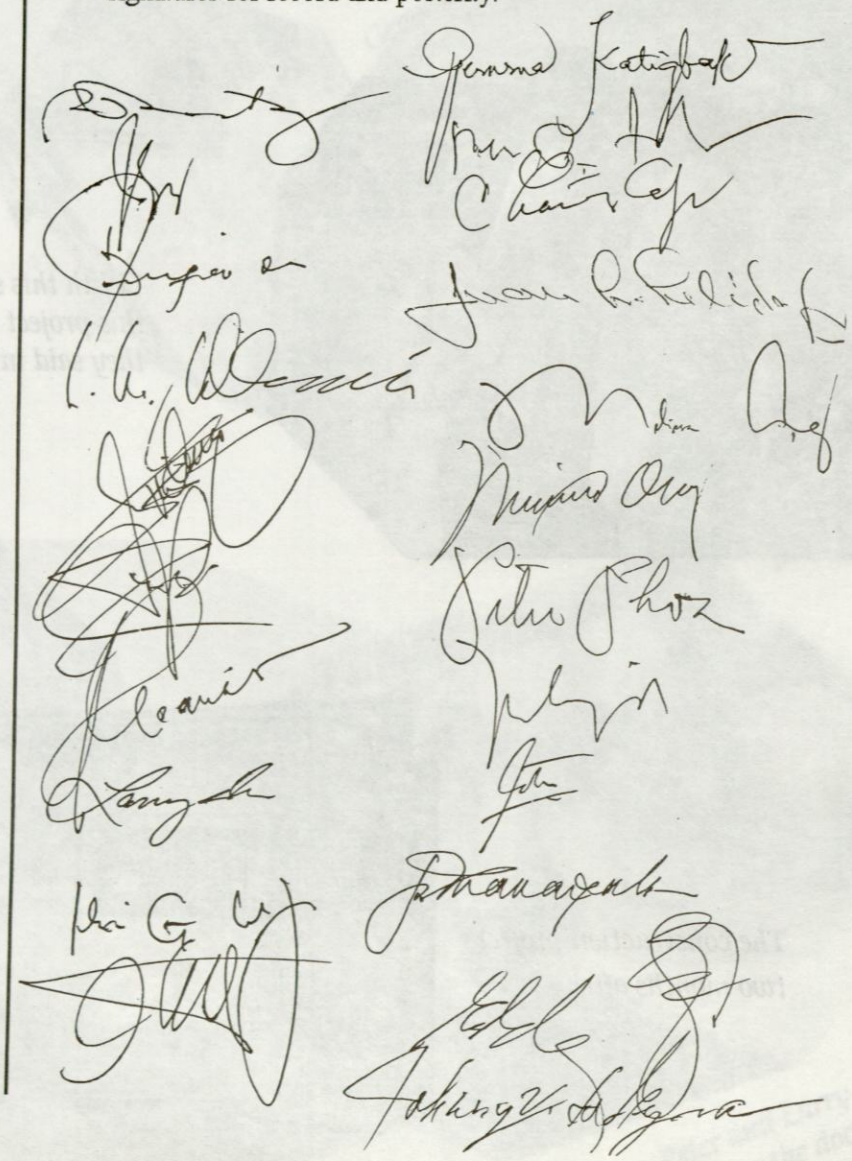

Araneta-East Homeowners' Association, Inc.

Office and Park Administration Building Construction Project

1995-1996 Benefactors Roll

Main Benefactor

Doña King Pao Guat Typoco Tanyu International Foundation

PATRONS

Dr. & Mrs. Alfredo Co
Mr. & Mrs. Peter Kho
Mr. & Mrs. Larry Chun
Mr. & Mrs. Tyrone Sioco
Mr. & Mrs. Peter Phoa
Mr. & Mrs. Bienvenido Canlas
Mr. & Mrs. Domingo Sy
Tulco Screen Printing Supply
Maxwell Heavy Equipments
Bayanihan Automotives Corporation
Mr. & Mrs. Marcos Cu
Mr. & Mrs. Johnny de Guzman
Mr. & Mrs. Edwin Chang
Mr. & Mrs. Rey Tang
Mr. & Mrs. Abner Lu
Engr. & Mrs. Romeo Fajardo
Mr. & Mrs. Antonio Sua
Metro Marketing Corporation
Armstrong Realty and Investment Inc.
CWC Group of Companies
Fely Pascual Castañeda
Mr. Nelson Go

DONORS

Mr. & Mrs. Godofredo Cafe
Mr. & Mrs. Willy Ang
Ms. Gemma Katigbak
Mr. & Mrs. Felix Chua
Mr. & Mrs. Edward Kalman
Mr. & Mrs. William Chua
Mr. & Mrs. Alexander Tee
Mr. & Mrs. Johnny Ng
Macy Bake Shop
Mr. Cu Tiong Lam
Mr. Espiridieon Tan



FIRST MEETING OF
THE ARANETA EAST HOMEOWNERS' FOUNDATION

The 12 trustees - find out for yourself Mr. Ben Canlas, Mrs: Lydia Cu, Mr. Peter Kho, Mr. Jhonny de Guzman, Mr. Abner Lu, Kag. Edwin Chang, Mr. Larry Chun, Engr. Romy Fajardo, Mrs. Charity Cafe, Mrs. Melissa Ang, Mr. Ed Kalman, Ms. Gemma Ong & Dr. Alfredo Co.



VICENTE U. SY
Punong Barangay

LEOPOLDO M. VILLARENA
Kagawad

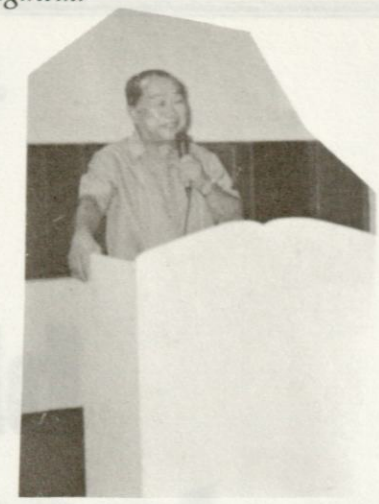



BERNARDO T. ALARCIO
Kagawad



LIBORIO A. PRADO
Kagawad



JANILLO T. ADORADOR
Kagawad



EDWIN U. CHANG
Kagawad



BUTCH C. UBALDO
Kagawad



ROY P. DORONILLA
Kagawad

Barangay Council
BARANGAY DOÑA IMELDA Quezon City

Compliments of

MCG Derm Center, Phils Skin Clinic

Milagros C. de Guzman, M.D., F.P.S.A.M.
Tel. No. 61-65-81
716-14-31

The secret of life is not just to live, but to have something worthwhile to live for.

- Maryjane

Compliments of

Marigold Development Corporation

Apollo Chua

&

Family

"The road to success is rough, you have to pave it yourself."

- Arnold Glasaw

Compliments of

DR. & MRS. ALFREDO CO AND SON ALFRED-CHARLES

Gold has its price; Learning is priceless
——*Chinese saying*

Compliments of

MR. & MRS. PETER KHO AND FAMILY

There are few, if any, jobs in which ability alone is sufficient. Needed also are loyalty, sincerity, enthusiasm and cooperation.

– Anonymous

Compliments of

Mr. & Mrs.
Marcos Cu and Family

Those who love others are also love in return
- Chinese saying

Compliments of

BIG JOY
QUALITY
CHILDREN WEAR

62 Shaw Blvd., Mandaluyong City

Associate yourself with men of good quality if you esteem your own reputation; for it is better to be alone than in bad company.

- George Washington

Compliments of

Catherine Go

Man has a thousand scheme; Heaven has but one

~ Chinese saying

Compliments of

New Baby Infant Wear

Peter Phoa

You can't take your money to heaven,
but you can make an investment for eternity
- Our daily bread

Compliments of

MERWIN MART

3065 F.B. Harrison, Pasay M.M.

the Wholesale Haven of R.T.W.

Presyong Pakyaw

.....Araw-araw

Edwin U.Chang

Merlie M. Chang



He will be ruined who
tries to ruin others

Myanmar saying

Compliments of

Jubilee Motor Works

The motor service station
nearest your subdivision

30 Landargun Street

Tel. Nos. 713-50-92
713-50-62

Kenneth Sy
Manager

Where do ants die but in sugar?
Men risk ruins for pleasure
- Malaysian saying

Compliments of

McMeaty Shop

PORK • BEEF • CHICKEN
11-M G. ARANETA AVE., QUEZON CITY

We deliver
612-287
712-2703
732-9231

Gemma Katigbak Ong
Manager

If you are lonely - share your little with another or stretch a hand to one unfriended - and your loneliness is ended

- Oyenham

Compliments of

Mr. Ed Bagay and Family

He who knows other is clever.
but he who knows himself is wise
~ Lao. Tse

Compliments of

BAYANIHAN AUTOMOTIVE CORP.

332 Araneta Avenue cor. Baloy St.,
Quezon City
Arsenio Ong
Tel.No.:713-5202-05
Fax No.716-08-59

Even in the hottest weather a restful mind will keep you cool
- Chinese saying

Compliments of

ASIA FILMS, INC

COMING RELEASES

Little Shaolin in Wonderland

Cezar Hudas . . . . Walang Kinatatakutan

INVISIBLE MOM

POWER FORCE

We cannot avoid growing old,
but we can avoid growing cold.
Our daily bread

Compliments of

Mr. & Mrs. Benito Tan and Family



Compliments of

MR. & MRS. ROBIN LIM AND FAMILY

Happiness is a dividend on a well invested life.
~ Ducan Stuart

Compliments of

MR. YEO HAN
&
FAMILY

A gentle answer turns away wrath,
but a harsh word stirs up anger
Prov. 15:1

Compliments of

WONDER STEEL PRODUCT

Joey Chun

A lot of trouble in this world arises from the combination of a narrow mind and a wide month - Anonymous

COUNCIL OF PAST PRESIDENTS

MR. Bienvenido Canlas -	1988 - 1990
Mr. Edwin Chang -	1990 - 1991
Mr. Resty Hao -	1991 - 1992
Mrs. Lydia Cu -	1992 - 1993
Mr. Abner Lu -	1993 - 1994
Mr. Johnny de Guzman -	1994 - 1995
Dr. Alfredo Co -	1995 - 1996

INCOMING
1996-1997
BOARD OF TRUSTEES

WILLY ANG
EDWIN CHANG
APOLLO CHUA
LARRY CHUN
ROMY FAJARDO
CATHERINE GO
ROBERT GO
JUN GUEVARA
JOHNNY DE GUZMAN
ED KALMAN
PETER KHO
VANGIE LAPID
JOSIE MANANSALA
PETER PHOA
REY TANG

1996 Executive Officers

ENGR. ROMY FAJARDO
President

PETER KHO
Executive Vice President

LARRY CHUN
Vice President

JOSIE MANANSALA
Secretary

WILLY ANG
Treasurer

CATHERINE GO
Asst. Treasurer

EDWARD KALMAN
Accountant

PETER PHOA
Auditor

JOHNNY DE GUZMAN
PRO

1996 Executive Committee Chairmen

GEMMA KATIGBAK
Secretariat

ATTY. CHITO PULIDO
Legal

JOSIE MANANSALA
Membership

CHARITY CAFE
Finance

PETER KHO
Peace and Order

MELISSA ANG
Socials

APOLLO CHUA
Special Projects

FELY PASCUAL
Liaison Officer

COMMITTEE ON INAUGURATION AND BLESSING

Mass	Angie Gatan
Physical arrangement	Engr. Romy Fajardo
Invitation	Johnny de Guzman
Fireworks and Sound Systems	Larry Chuñ
Registration	Vangie Lapid, Josie Manansala
Ribbon Cutting	Melissa Ang
Blessing of Building	Charity Cafe, Angie Gatan
Unveiling of Marker	Peter Kho
Tree Planting	Engr. Romy Fajardo, Gemma Katigbak Ong
Plaque and Certificate of Appreciation	Charity Cafe
Food	Eddie Kalman, Melissa Ang
Souvenir Program and Souvenir Items	Charity Cafe
Solicitations	Peter Kho, Eddie Kalman
Reception	Johnny de Guzman, Fely Pascual Castañeda
Emcee Program I	Ming Canlas
Program II	Angie Gatan
Overall Committee Chairmen	Johnny de Guzman, Gemma Katigbak Ong

EMERGENCY HOTLINES: ☎

Q.C. POLICE:

A. Central Police Headquarter: 99-61-94
B. Galas Sub-station 61-46-55

MERALCO EMERGENCY:

Power Interruption: 712-6180 to 83



Barangay Dona Imelda ..... Tel. No. 732-32-27
Barangay Chairman ..... Tel. No. 732-60-72
Sub City Office ..... Tel. No. 742-56-57
Barangay Chinese Volunteer (Fire Station) ..... Tel. No. 712-76-72 / 712-76-63
Cops on the Block ..... Tel. No. 742-56-57

G A R B A G E P R O B L E M:

1. Environment Sanitation Commission (ESC) ..... Engr. Renato Concepcion 99-61-21/99-44-55/99-77-44
2. Oplan Bayanihan ..... Mr. Rey Aragon, OIC
   Mr. Val Valenzuela 924-38-04
3. Task Force Clean and Green ..... Mrs. Sonia Mathay 924-15-39
   Atty. Cesar Ramirez 924-38-16
4. Quezon City Hall 922-32-27/
   Radio Room 922-32-30
   924-09-79

M W S S Leaks And Busted Lights

1. MWSS ..... Mr. Efren Olivares 528-14-73
2. Community Relations Office ..... Mr. Bernie Feliciano 99-77-45

TRAFFIC / POLICE / B S D O ASSISTANCE:

1. Barangay ..... Jaime Tamayo, BSDO Ex-O 732-32-27
2. Block 2 ..... SPO3 Alfredo Tagal (Day) 742-56-57
   ..... SPO1 Jose Valesa (Night)
3. Station 11 ..... Maj. Renato Valebia 61-45-55
4. Traffic Sector ..... Maj. Mansebo 924-10-10/924-09-79

Compliments of

ROSARIO SIOCO
and
FAMILY

A gentle answer turns away wrath, but a harsh word stirs up anger

- Proverbs 15:1

Para Sa Masa!

BENZELL®

Fluorescent Fixture

Mababa Ang Presyo, De Kalidad Pa!

3-YEAR GUARANTEE ON LIGHTING FIXTURE

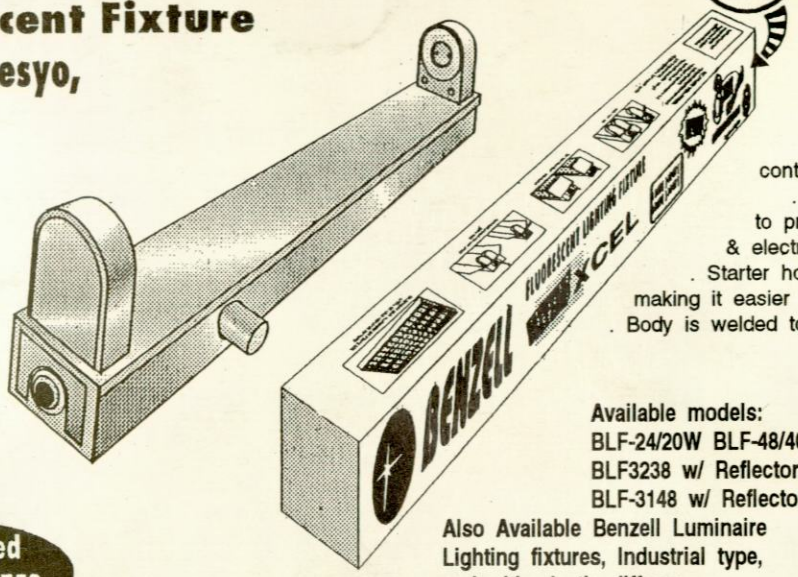

BOX TYPE
Easy To Install
CLIP-TYPE

. Spring loaded lampholders ensure constant contact of fluorescent.
. continuous wiring to prevent loose wires & electrical short circuits.
. Starter holder is accessible making it easier to replace starter.
. Body is welded together that's why it's sturdier,

Available models:
BLF-24/20W BLF-48/40W
BLF3238 w/ Reflector/2-40W
BLF-3148 w/ Reflector/40W

Also Available Benzell Luminaire Lighting fixtures, Industrial type, and with plastic diffuser

Registered
Pat. #UM 7759

Available at CATHAY BUILDERS CENTER INC.

BRANCHES:

PASAY 641 EDSA Tel. 833-61-18 to 23 • MANILA 539 T. Alonzo St. Sta. Cruz • Tel. 40-23-19/48-67-94 SM MEGAMALL Bldg., B Tel. 634-24-94 to 97 • MARCOS HIGHWAY Near cor., Imelda Ave., Pasig City Tel. 645-41-74/645-21-79 • ESPANA E. Rodriguez Ave., Q.C. Tel. 77-36-76/70-61-34. • MUNOZ 1198 EDSA Munoz Q.C. • Tel. 99-65-07/921-62-14 • MUNOZ FACTORY OUTLET 1194 EDSA Munoz Q.C., Tel. 99-67-84 • COMMONWEALTH Tel. 931-69-43/931-67-66 • CAVITE Bo. Talaba C.P. 0912-308-5043 • ALABANG Muntinlupa M.M. Tel. 842-02-20 • PASIG 182 Shaw Blvd. • Tel. 673-02-76 to 77 • DAVAO 161 J.P. Cabaguio St., Tel. (082) 221-63-46 to 49 • CAGAYAN DE ORO 153 Julio Pacana St., Puntod Tel. (088-22) 72-39-41• ILOILO Muelle Loney St., (033) 78-860/77-518 • CEBU WAREHOUSE Quezon Blvd. Pier 4 Tel. 71-772/71-352 • CEBU SHOWROOM San Jose de la Montana Cor. M.J. Cuenco Tel. 90090

ES CHUN MARKETING INC.
491 G. Araneta Ave., Q.C.
Tel. No. 732-44-46/741-71-56
FAX No. 732-44-37

ALMANZA LUMBER & CONSTRUCTION SUPPLY
Real St., Almanza Las Pinas M.M.
Tel No.801-74-53/801-18-99

MC HOME BUILDER DEPOT
EDSA cor. Pasong Tamo
Tel.Nos. 893-30-70 / 892-47-71

NEW LITE LUMBER & CONSTRUCTION SUPPLY
645 J.P. Rizal St., Concepcion
Marikina Tel. No.941-32-10
(FAX) Tel. 942-07-99

SALTON INTERNATIONAL
497 G. Araneta Ave., Q.C.
Tel. No.732-02-16/732-02-59

FAIRMART
Cubao, Quezon City

SGE GENERAL MERCHANDISING
118 Jose Bautista St., Kalookan City
Tel. No.: 361-70-44/362-47-49

MEGA SOUTH HARDWARE & CONSTRUCTION SUPPLY CORP.
National Hi-Way Balibago
Sta. Rosa Laguna
Tel.No.924-60-40 to 50

PLAZA FAIR
Pasong Tamo, Cagayan de Oro
COUNCIL OF PAST PRESIDENTS