

Quezon City General Hospital

15th Anniversary Foundation Day

August 19, 1983

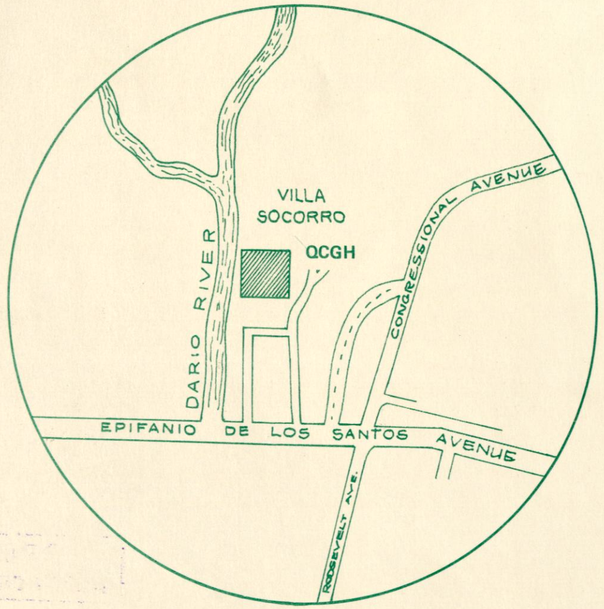

15th FOUNDATION ANNIVERSARY CELEBRATION

QUEZON CITY GENERAL HOSPITAL

PROGRAM OF ACTIVITIES

August 15, 1983

8:00 A. M.	Flag Ceremony
8:30 A. M.	Thanksgiving Mass
9:00 A. M.	Opening of Exhibits at the Out Patient Department
10:00 A. M.	Blessing of the Barangay Medical Ward; Nursery and EENT Hearing Center
2:00 P. M.	Sports – Obstacle Race – Tennis Court

August 16, 1983

9:00 A. M.	Blood Letting at the Emergency Room
9:00 A. M.	Free Clinic
9:00 A. M.	Food Fair
11:00 A. M.	Deworming at the Satellite Clinic and Out Patient Department, Pedia Clinic
1:30 P. M.	Scientific Meeting
3:30 P. M.	Sports – Volleyball – Tennis Court

August 17, 1983

9:00 A. M.	Immunization at the Satellite Clinic & Out Patient Department, Pedia Clinic
9:00 A. M.	Food Fair
1:30 P. M.	Scientific Meeting
3:30 P. M.	Sports – Basketball – Tennis Court
5:00 P. M.	Cultural Program & Coronation of the "Miss Popularity" QCGH

August 18, 1983

9:00 A. M.	Food Fair
1:30 P. M.	Scientific Meeting
3:30 P. M.	Sports – Chess – Training Room

August 19, 1983

9:00 A. M.	Circumcision at the Out Patient Department
6:30 P. M.	Fellowship Night, Q.C. Sports Club, Inc.

PROPERTY OF
QUEZON CITY PUBLIC LIBRARY
Q.C. PUBLIC LIBRARY
LOCAL HISTORY



PROPERTY OF
QUEZON CITY PUBLIC LIBRARY

Q.C. PUBLIC LIBRARY
LOCAL HISTORY

Hon. First Lady Imelda Romualdez Marcos
Minister of Human Settlements and
Governor of Metropolitan Manila Commission

METROPOLITAN MANILA COMMISSION

MESSAGE



The Quezon City General Hospital has played an active role in meeting the health needs of the people of Quezon City and others who go to this hospital to avail of the services of its competent staff.

The health of our citizens remains our priority concern. In Metro Manila and other regions, health agencies and institutions are evolving various strategies and methods to make health services available and accessible to the people. Hospitals are now expected not only to give medical care and treatment, but to involve themselves in disease prevention and control, in health education and proper nutrition, and other health activities that will make us reach our goal of total health care for all.

Congratulations for your good work and carry on!

ISMAEL A. MATHAY, JR.
Vice Governor

Republika ng Pilipinas
Lungsod Quezon
Tanggapan ng Punong Lungsod
(OFFICE OF THE CITY MAYOR)

MESSAGE



With great pride and personal interest, I am extending my sincerest greetings to the Quezon City General Hospital on the occasion of its 15th Foundation Anniversary.

The aforementioned affair will definitely foster a new thrust in medical services and will, similarly, further the developmental programs geared towards expanded hospital services.

May I, in this regard and in behalf of our constituents, commend the hospital officials and personnel who have proven that they are ready to serve and sacrifice for the welfare of those needing medical assistance.

Likewise, let me express my deepest appreciation to all concerned citizens, civic and religious organizations who are contributing and donating with enthusiasm and generosity in accelerating the hospital's public service endeavors.

(Mrs.) ADELINA S. RODRIGUEZ
City Mayor

Republika ng Pilipinas
Lungsod Quezon
Tanggapan ng Pangalawang Punong Lungsod
(OFFICE OF THE VICE MAYOR)

MESSAGE

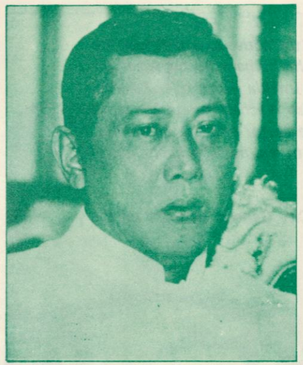

I greet the Quezon City General Hospital on its 15th Foundation Anniversary with pleasure and feeling of pride and satisfaction. My congratulations also goes to the hospital's management and staff for their commitment and dedication to the objectives of our institution – true to the genuine concept of public service.

On this significant occasion, we reflect on the achievements of this institution, its responsive and receptive effort to the ever growing challenges towards the enhancement of effective delivery of hospital care and services. It is heartening to note that in the course of the institution's work these past fifteen years, and with its concrete achievements and complementary service, it has ably participated in our continuing commitment to evolve and implement an effective public medical care and service program for our constituents. Through its innovative approach to their field of concern, it has demonstrated our capacity to achieve for public service.

We look forward to the Quezon City General Hospital's continuing success in its participation in the national developmental thrusts in the years ahead.

Mabuhay!

STEPHEN N. SARINO
Vice Mayor

METROPOLITAN MANILA COMMISSION
OFFICE OF THE GOVERNOR
Health Operations Center

MESSAGE

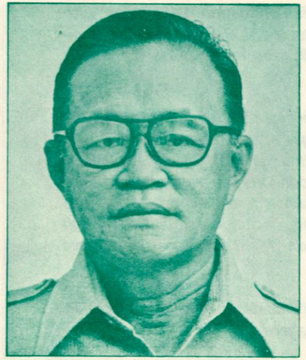

The Quezon City General Hospital has always been one of the active exponents of the Health Referral System in the Metro Manila area. Guided by the humanistic management policies of the First Lady and Metro Manila Governor Madame Imelda Romualdez Marcos, it has provided high quality hospital care to patients and has also reached out to the community through strong linkage with the health centers, private sector and the barangays, giving the same standards and quality of health services even to the most indigent urban poor.

It is therefore with great pleasure that I greet the Quezon City General Hospital on the occasion of the 15th Foundation Anniversary.

FRANCISCO R. CASANOVA, M.D.
Acting Executive Director

Republika ng Pilipinas
Lungsod Quezon
PANGKALAHATANG PAGAMUTAN NG LUNGSOD QUEZON
(Quezon City General Hospital)
Metropolitan Manila

MESSAGE



Since a hospital is a health facility, it does not attain its objectives purely on the provision of medical care alone but it also makes an impact on the services of other sectors in the community to enhance community health. The Quezon City General Hospital believes in this multi-sectoral approach to the delivery of health care, and to the hospital personnel, this is both a challenge and an opportunity.

It is challenge because the Quezon City General Hospital plays a vital role in implementing and complementing the government priority thrust in medical care and primary health care.

It is an opportunity for the hospital to upgrade its facilities, train its personnel, improve the services with community outreach programs, and make available a high quality of patient care.

With a present personnel complement of four hundred seventy one employees, the Quezon City General Hospital maintains its technical expertize and support services to cope with the increasing workload, and its responsibility of impressing upon the people the significance of self-reliance in the care of their own health.

The continuing and strong support of Mayor Adelina S. Rodriguez, the officials of Metro Manila Commission led by Vice Governor Ismael Mathay Jr., and Dr. Francisco Casanova, Executive Director, Health Operations Center, the full cooperation and donations of private individuals and socio-civic organizations are most outstanding which deserve deep-felt appreciation by the people of Quezon City.

In our observance of the 15th Foundation Anniversary of Quezon City General Hospital, I enjoin once more the hospital personnel reiterate and reaffirm its zealous determination and firm commitment throughout the years to uphold and continue our obligation to render meaningful service to the public. Likewise, we enjoin the people of Quezon City to participate actively and effectively in community health programs to bring about the desired change for their total development.

In leading this celebration, let me express my sincere wishes and heartfelt thanks to the Organizing Committee and to all those who worked hard or extend assistance to make this affair a great success.

Fe' Villanueva-Fernandez, M.D.
FE' VILLANUEVA-FERNANDEZ, M.D.
Director of Hospital

Republika ng Pilipinas
Lungsod Quezon
PANGKALAHATANG PAGAMUTAN NG LUNGSOD QUEZON
(Quezon City General Hospital)
Metropolitan Manila

MESSAGE



WELCOME to the 15th Anniversary of the Foundation Day of the Quezon City General Hospital! As the Chairman of the Organizing Committee of this year's celebration, it is a distinct honor and privilege to be able to participate in such a historical milestone of the hospital.

The hospital, since its birth pangs has grown rapidly and vigorously, so that with pride and excitement, every one's active participation is expected.

At this point in time, 15 years has resulted in the fast growth and development of the City Hospital of Quezon City. It started as an Outpatient Clinic that metamorphosed through successive stages, from a 25-Bed Maternity Clinic facility to 100 beds, 150 beds, 200 beds and finally into the present 250-bed teaching and training hospital. It has been the culmination of the determination and foresight of the Quezon City Government, through its able and dynamic Director, Dr. Fe' Villanueva-Fernandez, of unstinting support and encouragement of the former Q.C. Council headed by the late Mayor Norberto S. Amoranto, of the present Quezon City Officialdom headed by Mayor Adelina S. Rodriguez and Vice-Mayor Stephen N. Sarino, supported whole-heartedly by the Metro Manila Commission and the Health Operations Center headed by Vice-Governor Ismael Mathay, Jr. and Dr. Francisco Casanova, respectively.

I call on all the 471 employees of the Quezon City General Hospital and my loyal co-workers na "Magtulungan – sa Panglahat na Kalusugan" as the Hospital enters a new phase in its growth and development.

Marina Yulo-Bringas, M.D.

MARINA YULO-BRINGAS, M.D., M.H.A.
Assistant Director for Professional Services

Historical Background Of The Quezon City General Hospital

The idea of having a city general hospital was first conceived in 1963 by the first elected Quezon City officials headed by Mayor Norberto A. Amoranto and the City Council composed of members of the Quezon City Citizens' League for Good Government, but it was the next group of elected city officials composed of Mayor N. S. Amoranto, Vice-Mayor M. Sta. Romana, Councilors E. Paredes, R. Mison, S. Bermudes, R. Lucasan, F. Lapus, L. Orendain, C. Benitez and P. Sebastian who transformed the dream into reality. The Quezon City Officials' concern for the health and welfare of the Quezon City residents prompted them to purchase in 1966, a 14.7 hectares lot in Seminary Road, Epifanio de los Santos Avenue, Quezon City which included the San Jose Seminary buildings. With the approval of the hospital budget and plantilla on August 16, 1968 by the succeeding elected officials composed of Mayor N. S. Amoranto, Vice Mayor I. Mathay Jr., Councilors E. Paredes, R. Mison, S. Bermudes, F. Lapus H. Caluag, A. Francisco, J. Perlas and R. Lucasan, the Quezon City General Hospital was born.

In the later part of 1967, the City Mayor directed the opening of the Outpatient Service with the consent of the Bureau of Medical Services, Department of Health, upon detail of personnel from some offices, particularly the Quezon City Health Department; and the purchase of some hospital equipment from the Philippine Charity Sweepstakes Office fund of about P87,000.

The Quezon City General Hospital is a city government general hospital which was created with the approval of the hospital budget and plantilla on August 16, 1968. By virtue of City Ordinance No. 7555, S-1968, the appropriation of P110,962.00 was for operation and maintenance and P271,620.00 for the salaries of 73 personnel. For more than a year, the city general hospital attended only to emergencies, referrals, minor surgeries, lying-in obstetrical cases and medical cases of short-term duration.

In the years that followed, the Bureau of Medical Services licensed the Quezon City General Hospital to operate 25-beds in 1970; 50-beds in 1971, 75-beds in 1972; 100-beds in 1973; 150-beds in 1974-1977; 200 beds in 1978-1981; 250-beds in 1982 up to the present with a personnel complement of 471 including casual employees.

In the short span of four years, the hospital remarkably progressed from a 25-bed hospital to a 100-bed Training and Teaching Hospital and at present it is actually actually accredited as a 250-bed Training and Teaching Hospital after fifteen (15) years of existence. This was made possible through the financial and material existence coming from the City Government Budgets, Philippine Charity Sweepstakes Office regular allotments, and special aids; NEC-AID Excess Property Program; and donations from socio-civic organizations, private schools of nursing and midwifery; drug companies, individual contributions, etc.

Republic Act No. 6548, "An Act Further Amending Republic Act Numbered 573 as Amended, Otherwise Known as the Revised Charter of Quezon City" was approved on August 26, 1972 which elevated the Quezon City General Hospital as one of the City Departments and which defined its power and duties, officials and employees, and financing of the hospital.

Since its designation as a Training and Teaching hospital in 1973, the hospital implemented its clinical departmentalization into the Departments of Surgery, Medicine, Obstetrics-Gynecology, Pediatrics, Orthopedics, EENT, Anesthesia, Laboratory, Radiology and Community Ambulatory Health Care Services. It also started its student affiliation program with several private colleges and schools of Medicine, Nursing, Midwifery and Radiologic Technology.

On August 19, 1974, the Malnutrition Ward and Outpatient Nutrition Clinic were inaugurated with Mrs. Lloyd Marcos who cut the ceremonial ribbon and Dr. Florentino Solon, Director, Philippine Nutrition Center as guest speaker.

To strengthen the family planning program with subsidy from the Institute of Maternal Child Health which was implemented in 1969, the surgical sterilization clinic was established in 1975 with the assistance of the Pathfinder and the Population Center Fund. Then, the Population Control Commission subsidized this clinic which greatly improved the service.

In 1976, the Community Ambulatory Health Care Service replaced the Domiciliary and Medical Social Services and which embraced the Outpatient Service and the Domiciliary Services. In the 1978 Annual Executive GeneralBudget, the Emergency Room Complex was included.

Under the administration of Mayor Adelina S.Rodriguez, the hospital budget progressively increased to cope with the demands of the high cost of medical care and in coordination with the 7-point Management Program of the First Lady, Madam Imelda Romualdez Marcos, Minister of Human Settlements and Governor of Metro Manila the quality of patient care improved.

A joint venture of the Quezon City General Hospital and the Health and Sanitation Center of Metro Manila Commission was the renovation of the Outpatient Service which was inaugurated on August 19, 1978. The unique characteristic of the Outpatient service is the establishment of Medical Specialty Clinics for better secondary and tertiary health care of the outpatient and the triage clinic manned by Family Medicine Resident Physicians to screen primary care cases. The Metro Manila Commission provided the equipment for the use of the outpatient service.

One of the essential public services relating to medical services had been integrated to form the Metro Manila Integrated Hospitals System in 1977 which was composed of the city and municipal government hospitals of Metro Manila and their objectives and functions were defined in 1978 Budget and General Appropriations Ordinance of Metro Manila Commission.

Since then, series of executive orders and memorandum circulars were issued by Metro Manila Commission to upgrade, improve and develop the health and medical services in Metro Manila. Even the salaries of the government physicians were upgraded commensurate to their medical positions.

Likewise, the physical facilities were improved to meet the increasing patient population and bed capacity. The expansion and physical improvements were done in the departments of Obstetrics-Gynecology, Pediatrics, Medicine, Emergency Service, Administrative Lobby, Morgue, Water Supply System, and other areas lined up for renovation are the Surgical Department, Orthopedic and Trauma Ward, Pharmacy, Laboratory and the Pay-Medicare Wards.

In 1980, a hospital based Satellite Medical Clinic was established in Barangay Bahay Toro, Project 8, Quezon City to render primary health care services to patients in the depressed areas. While this is manned and equipped by the hospital, the primary care medicines and vaccines are provided by the Quezon City Health Department and the Physical facility used is the Barangay Hall of Barangay Bahay Toro.

The Health Operations Center of the Metro Manila Commission recommended the creation of Planning and Development Staff in the hospital as an important management tool of hospital administration pursuant to the sound principles of good management. Based on this recommendation, the existing Manpower Development, Education and Research Services was retitled to Planning, Development, Education and Research Staff in the hospital budget, Calendar Year 1981. This service takes charge of the hospital budget preparation, program planning and evaluation and initiates research as well as innovations on planning and development on the various aspects of hospital services.

The most recent development is the establishment of the Drug Dependency Unit which shall be an integral part of the Psychiatric Service and which is a part of the network in the intervention and health referral sector of the Quezon City Anti-drug Abuse Council of Quezon City.

The Bureau of Medical Services, Ministry of Health approved the license of the Quezon City General Hospital to operate as a Tertiary Regional Hospital on May 23, 1983.

Hospital Officials

FE' VILLANUEVA-FERNANDEZ, M.D.
Director of Hospital

MARINA YULO-BRINGAS, M.D.
Asst. Director for Professional Services

MEDICAL SERVICES

ROGELIO R. GARCIA, M.D.
Chief of Clinics

AMANCIO LI. ANGUSTIA, M.D.
Hospital Department Head
Surgery Department

NORBERTO A. AGCAOILI, M.D.
Hospital Department Head
Orthopedic Department

VIRGILIO V. TABLANTE, M.D.
Hospital Department Head
Medical Department

ROBERTO JOSE LEON U. CLIMACO, M.D.
Hospital Department Head
EYE, EAR, NOSE & THROAT Department

ROSALINDA B. ARCEO, M.D.
Hospital Department Head
OB-Gyne Department

MILAGROS ENCARNACION, M.D.
Hospital Department Head
Pediatrics Department

ANCILLARY MEDICAL SERVICES

RICARDO Ch. COSTES
Hospital Department Head
Anesthesiology Department

RAFAEL B. JAVIER, M.D.
Hospital Department Head
Laboratory Department

SEVERINO M. SALAGUINTO, M.D.
Hospital Department Head
Radiology Department

MANUEL I. LEE, M.D.
Senior Resident Physician

VIRGINIA C. PUJALTE, M.D.
Senior Resident Physician

BERNARDO S. LUCENA, M.D.
Hospital Department Head
Community & Ambulatory Health Care Department

BAYANI S. TINOCO, D.D.M.
Chief Dentist

MRS. MERLE S. GELLACO
Supervising Pharmacist

DELFIN S. QUIJANO, D.D.M.
Senior Dentist

MRS. RIZALINA B. BALQUIEDRA
Senior Pharmacist

MRS. LOLITA I. HERNANDEZ
Senior Medical Records Librarian

MRS. LUISA G. DE GUZMAN
Supervising Social Worker

MRS. LOURDES A. BERNARDINO
Medical Records Librarian

MRS. GLORIA V. LAVIDES
Senior Social Worker

PLANNING DEVELOPMENT, EDUCATION & RESEARCH

YOLANDA M. MISON, M.D.
Supervising Medical Planning Officer

LORENZA M. TOLENTINO, M.D.
Medical Training Officer

MISS JUSTINA I. DEL MUNDO
Planning Officer

MISS LUNINGNING D. ANASTACIO
Supervising Nurse Instructor

NURSING SERVICE

MRS. CONSTANCIA A. JUAN
Chief Nurse III

MRS. PAMELA L. ROBEL
Asst. Chief Nurse III

NURSE SUPERVISORS

MRS. VICTORIA CARREON

MRS. OLIVE BAKER-CRUZ (On Leave)

MRS. LUZVIMINDA L. DALISAY

MRS. PERLA FONTEJON

MR. RAUL G. FORMOSO

MRS. ELIZABETH REYES

MRS. NIEVES C. TORRES

DIETETIC DEPARTMENT

MRS. OFELIA M. DIZON
Supervising Dietitian

MISS LUZVIMINDA C. RODRIGUEZ
Dietitian II

MISS IRENE R. CATCHUELA
Dietitian I

ADMINISTRATIVE SERVICES

MR. ALBERTO T. GARCIA
Asst. Director for Administration (on detail)

MR. FELIX M. ILAGAN
Acting Asst. Director for Administration & Administrative Officer III

MRS. DEMETRIA D. FLORES
Administrative Officer I

MRS. CORAZON A. OLABRE
Records Officer III

MRS. MARIA D. CAMIGUING
Supply Officer III

MR. OSCAR B. RAZON
Cashier I

PERSONNEL DIVISION

MRS. TERESITA R. SUNICO
Personnel Officer II

MISS HERMINIA DELA ROSA
Personnel Officer I

ACCOUNTING DIVISION

MR. ROBERTO A. GUEVARA
Senior Accountant

MRS. ROMULA A. VILLANUEVA
Accountant

ENGINEERING SERVICES

ENGR. JOSE C. CALDERON
Senior Medical Equipment Maintenance Engineer

ENGR. RESTITUTO C. GUIYAB
Medical Equipment Maintenance Engineer

MR. RIZALITO R. SURIO
General Foreman

MEDICAL DEPARTMENT

Ma. Gavina R. Gabat, M.D. — Medical Specialist I (Full-Time)

Myrna T. Mendoza, M.D. — Consultant, Infectious Diseases

Corazon L. de Jesus, M.D. — Consultant, Cario-Vascular

Jane B. Caluag, M.D. — Consultant, Internist

Rogelio B. Belleza, M.D. — Consultant, Neurologist

Mario Sales, M.D. — Consultant, Urologist

SURGERY DEPARTMENT

Hermes E. Frias, M.D. — Medical Specialist I (Full-Time)

Paulo C. Javier, M.D. — Medical Specialist I (Part-Time)

EYE, EAR, NOSE & THROAT DEPARTMENT

Romeo Saludo, M.D. — Medical Specialist (Part-Time)

Robie Zantua, M.D. — Consultant, E.N.T.

Alberto de Leon, M.D. — Consultant, Opthalmologist

ORTHOPEDIC DEPARTMENT:

Mario B. Geronilla, M.D. — Medical Specialist I (Part-Time)

Rodolfo Nitollama, M.D. — Consultant, Orthopedic



QCGH PERSONNEL

OB-GYNE DEPARTMENT:

Armando M. Samson, M.D.	—	Medical Specialist I (Full-Time)
Liwayway C. Castillo, M.D.	—	Medical Specialist I (Part-Time)
Augusto Manalo, M.D.	—	Consultant, Obstetricians-Gynecologist

PEDIATRICS DEPARTMENT:

Ofelia P. Borje, M.D.	—	Medical Specialist I (Full-Time)
Leticia A. Abraham, M.D.	—	Medical Specialist I (Part-Time)
Pura Flor D. Isleta, M.D.	—	Consultant, Neonatologist
Ernesto R. delos Reyes, M.D.	—	Consultant, Pediatrics-Hematologist
Herminia Cifra, M.D.	—	Consultant, Pediatrician

ANESTHESIOLOGY DEPARTMENT

Jorge de Jesus, M.D.	—	Medical Specialist I (Part-Time)
Fe Ballesteros-Yabut, M.D.	—	Medical Specialist I (Part-Time)

LABORATORY DEPARTMENT:

Melecia Velmonte, M.D.	—	Consultant, Pathologist
Nelia Tan-Liu, M.D.	—	Consultant, Pathologist

COMMUNITY & AMBULATORY HEALTH CARE DEPARTMENT

Aurora T. Tiu, M.D.	-	Medical Specialist I (Part-Time)

DRUG DEPENDENCY UNIT

Unifernio S. Dimaano, M.D.	—	Medical Specialist I (Full-Time)

Life at QCGH

Sweating it out on tension — filled surgical days at the OPERATING ROOM.

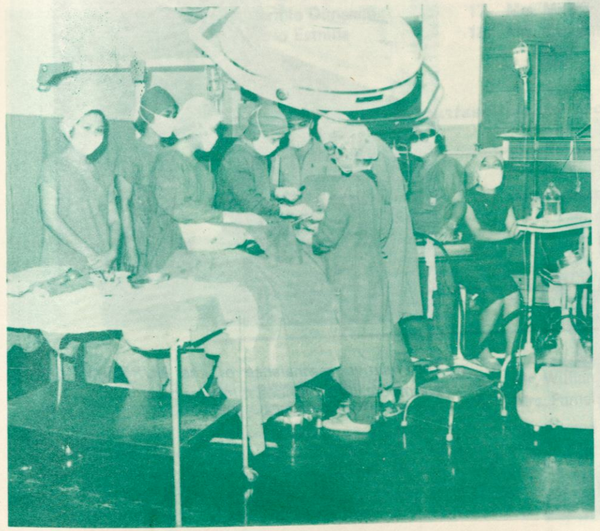

Trying to figure out just exactly what ails ward patients as this one.

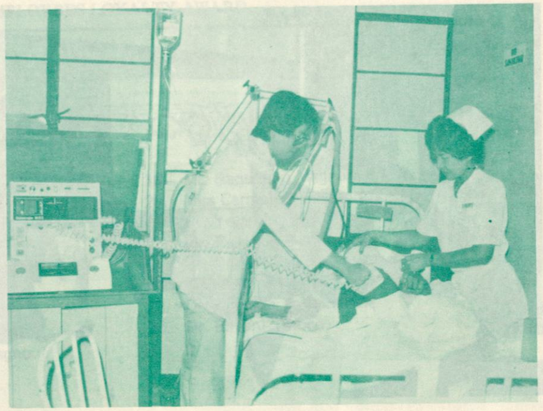

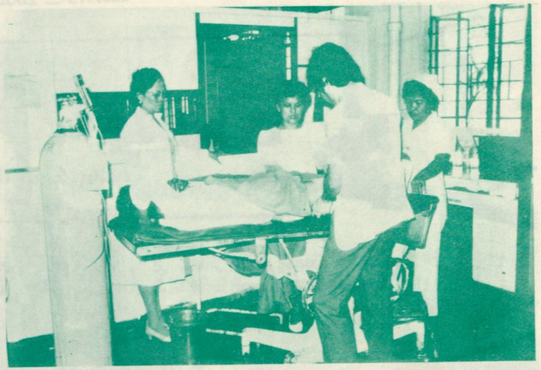

The constant flurry of activity at the EMERGENCY ROOM.

Orienting new student affiliates at the Training Room.







The relative somnalence of the NURSERY, broken spasmodically by innocent hunger cries.

QUEZON CITY GENERAL HOSPITAL EMPLOYEES LOYALTY AWARD

Fifteen Years Continuous Services

1. Dr. Leticia Abraham
2. Dr. Amancio Angustia
3. Mrs. Emilliana Aquino
4. Mr. Aquilino Bainto
5. Mrs. Juliana Barlaan
6. Dr. Marina Yulo Bringas
7. Mrs. Sianita Cortina
8. Dr. Unifermio Dimaano
9. Mr. Macario Estrella
10. Mr. Benito Ely
11. Dr. Fe' Villanueva-Fernandez,
12. Mrs. Demetria D. Flores
13. Mr. Pablo Flores
14. Mr. Roberto Guevara
15. Mrs. Lolita Hernandez
16. Mrs. Gloria Lavidez
17. Mrs. Milagros Lozano
18. Mrs. Carmelita Magno
19. Mr. Raquelino Magno
20. Miss Carmelita Mercado
21. Dr. Yolanda Mison
22. Mr. Rolando Pascual
23. Dr. Delfin Quijano
24. Mrs. Nenita Ramos
25. Dr. Lorenza Tolentino
26. Dr. Bayani Tinoco

Fourteen Years Continuous Services

1. Mrs. Luisa de Guzman
2. Mrs. Corazon Olabre
3. Mr. Oscar Razon

Thirteen Years Continuous Services

1. Dr. Liwayway Castillo
2. Mrs. Constancia Juan
3. Mr. William Pajarillo
4. Mrs. Pamela Robel
5. Mrs. Alicia Santos
6. Mrs. Romula Villanueva

Twelve Years Continuous Services

1. Mr. Melquiades De Asis
2. Mrs. Maxima Alvarez
3. Mrs. Yolanda Aquino
4. Mrs. Conchita Bigornia
5. Mr. Reynaldo Chico
6. Mrs. Juana Cortes
7. Mr. Romeo Cruz
8. Mr. Rogelio Cruz
9. Miss Brigida Guillermo
10. Mr. Rufino Hapatinga
11. Mrs. Melencia Jameiro
12. Mrs. Cresencia Lamboon
13. Mrs. Leticia Santos
14. Mrs. Lydia Medalla
15. Dr. Sixta Santos
16. Dr. Domingo Sunga
17. Mrs. Ludivina Valente

Eleven Years Continuous Services

1. Mr. Antonio Arellano
2. Mrs. Janette Accion
3. Miss Clara Adigue
4. Mrs. Anita Aguilar
5. Mrs. Natividad B. Ascano
6. Mrs. Maria D. Camiguing
7. Mrs. Victoria Carreon
8. Miss Adoracion Custodio
9. Miss Lagrimas Diana
10. Mrs. Julita Diccion
11. Mrs. Demetria Feruelo
12. Mrs. Fe Francisco
13. Mrs. Gregoria Galsim
14. Mr. Anastacio Javier
15. Dr. Rafael Javier
16. Dr. Paulo Javier
17. Mrs. Gloria Consulta
18. Mrs. Natalia Leabres
19. Mrs. Carlota Mateo
20. Mr. Jesus Pajarillo
21. Mrs. Mildred Pallasigue
22. Mrs. Minda Laude
23. Mrs. Milagros Posadas
24. Mrs. Filomena Raon
25. Miss Lolita Santos
26. Mrs. Teresa Sevidal
27. Mrs. Florinda Soriano
28. Dr. Beatriz Tan
29. Mrs. Juliana Torres
30. Mrs. Nieves Torres

Ten Years Continuous Services

1. Miss Luningning Anastacio
2. Mrs. Lourdes Bernardino
3. Dr. Ricardo Costes
4. Engr. Jose Calderon
5. Mrs. Isabelita Coloma
6. Mrs. Olivia Cruz
7. Mrs. Ofelia Dizon
8. Mrs. Luzviminda Dalisay
9. Mr. Luciano de Guzman Jr.
10. Miss Carmelita de Guzman
11. Mr. Mario Bermudez
12. Mr. Herminio Dizon
13. Miss Justina del Mundo
14. Mr. Benjamin de la Cruz
15. Dr. Milagros Encarnacion
16. Mr. Celso Evangelio
17. Mrs. Nilda Edquiban
18. Mrs. Perla Fontejon
19. Dr. Rogelio Garcia
20. Mrs. Josefina Hapatinga
21. Mrs. Lourdes Inocencio
22. Dr. Virginia Pujalte
23. Mrs. Adelia Rael
24. Mrs. Elizabeth Reyes
25. Dr. Hermes E. Frias

OFFICERS OF THE QCGH EMPLOYEES ASSOCIATION '83

President	Dr. Ma. Gavina R. Gabat
Vice-President	Dr. Larry Quirit
Treasurer	Mrs. Natividad Ascaño
Secretary	Mrs. Corazon A. Olabre
Auditor	Mrs. Agnes P. Estrella
P.R.O.	Mr. Raul Formoso

1983 OFFICERS OF THE QCGH MEDICAL STAFF ORGANIZATION

President	Tito L. Sambilay, M.D.
Vice President	Douglas Ventanilla, M.D.
Secretary	Elizabeth Israel, M.D.
Treasurer	Virginia P. Lopez, M.D.
Action Officer	Larry Quirit, M.D.

NURSING SERVICE ASSOCIATION OFFICERS 1983-1984

President	Mr. Raul Formoso
Vice President	Mrs. Victoria Carreon
Secretary	Mrs. Luzviminda Dalisay
Treasurer	Miss Marita Mencias
P.R.O.	Mrs. Lydia Medalla
Adviser	Mrs. Constancia A. Juan

1983 OFFICERS OF THE QCGH EMPLOYEES COOPERATIVE

President	Ma. Gavina R. Gabat, M.D.
Vice President	Delfin Quijano, D.D.M.
Secretary	Mrs. Corazon A. Olabre
Treasurer	Liwayway Castillo, M.D.

Board Members:

1. Mr. Rolando Pascual
2. Mrs. Nenita Ramos
3. Mrs. Constancia Juan
4. Mr. Rosauro del Rosario
5. Mrs. Luisa de Guzman

Auditors:	Mr. Macario Estrella Mrs. Natividad Ascaño Mr. Raquelino Magno
Consultants:	Dir. Fe' Villanueva-Fernandez, M.D. Lorenza M. Tolentino, M.D.

ORGANIZING COMMITTEE, 15th QCGH Foundation Anniversary

MARINA YULO-BRINGAS, M.D.
Over-all Chairman

ROGELIO R. GARCIA, M.D.
Vice Chairman

Members
GAVINA R. GABAT, M.D.
RICARDO CH. COSTES, M.D.
LORENZA M. TOLENTINO, M.D.
MRS. CONSTANCIA A. JUAN
TITO SAMBILAY, M.D.
MRS. OFELIA A. DIZON
ENGR. RESTITUTO GUIYAB
MRS. THELMA A. DICO

COMMITTEE ON WAYS & MEANS

Ricardo Ch. Costes
Chairman

Members
Mrs. Corazon A. Olabre
Mrs. Merle S. Gellaco
Mr. Rolando Pascual
Mr. Roberto Guevara

COMMITTEE ON SOUVENIR, INVITATIONS & PROGRAM

Mrs. Thelma A. Dico
Chairman

Members
Mrs. Nelia Ayson
Dr. Mirela Mijares
Miss Orphaliza Gutierrez
Mrs. Mildred Pallasigue
Mrs. Maria Dolor

COMMITTEE ON PHYSICAL ARRANGEMENT

Engr. Restituto Guiyab
Chairman

Members
Mr. Rizalito Surio
Mr. Edgar Celestino
Mr. Benjamin dela Cruz
Mr. Rey Chico
Mr. Danilo Cuizon

COMMITTEE ON SCIENTIFIC CONFERENCES

Dr. Lorenza Tolentino
Chairman

Members
Mrs. Constancia Juan
Mrs. Teresita Sunico

COMMITTEE ON CULTURAL PROGRAM

Dr. Gavina R. Gabat
Chairman

Members
Dr. Larry Quirit
Mrs. Corazon Olabre
Mrs. Natividad Ascaño
Mrs. Agnes Estrella
Mr. Raul Formoso

COMMITTEE ON OUTREACH COMMUNITY SERVICES

Dr. Bernardo S. Lucena
Chairman

Dr. Tito Sambilay
(Co-Chairman

COMMITTEE ON SPORTS

Dr. Amancio Ll. Angustia
Chairman

Members
Dr. Hermes E. Frias
Dr. Cesar Evasco
Miss Justina del Mundo
Mrs. Luzviminda Dalisay

COMMITTEE ON AWARDS

Mrs. Constancia A. Juan
Chairman

Members
Engr. Jose C. Calderon
Miss Luningning D. Anastacio
Miss Irene Catchuela
Mrs. Romula A. Villanueva
Mrs. Teresita R. Sunico

COMMITTEE ON REPRESHMENTS

Mrs. Ofelia M. Dizon
Chairman

Miss Luzviminda Rodriguez
Vice Chairman

Mrs. Conchita Bigornia
Administrative Services

Mrs. Perla Fontejon
Nursing Service

Mrs. Nenita Ramos
Ancillary Service

Mrs. Ludivina Valente
Dietary Service

Dr. Rosario Hael
Dr. Virginia Lopez
Medical Service

COMMITTEE ON EXHIBITS

Mr. Rosauro (Toti) Del Rosario
Chairman

Members
Mrs. Thelma Dico
Dr. Mirela Mijares
Mr. Edgar Celestino
Mr. Pablo Baquer
Mr. Antonio Lim

Souvenir Program
Layout & Cover Design
Bernadette B. Gular

PINTIG

Somehow, somewhere in the future, we will be gone and forgotten.
Our friends would have drifted away, our foes forgiven,
our lives much more meaningful, our pasts mere silhouettes.

But as always, a kindling ember in our hearts will keep on burning
ready to burst into flame with a gust of wind.
These are the embers of memories, silently glowing,
undying with each beat of the heart.

Let not these embers die.

Happy 15th Anniversary, dear QCGH! Our home, our pride

Pintig

Pintig Editorial Staff

Standing Left to Right: Dr. E. Liwanag, Engr. R. Guiyab, Mrs. T. Ebdani, Mrs. P. Robel, Mrs. O. Dizon, Miss B. Gular, Mrs. N. Ayson, Mr. R. Guevara, Mr. R. Del Rosario.
Seated from Left to Right: Mrs. T. Dico, Fr. R. Zantua, Dr. F. V. Fernandez, Dr. R. Costes, Dr. H. Frias. (Not in photo: Mr. V. Linay Mrs. M. Pallasigue.)



April 29, 1982

Memorandum Order No. 13
Series of 1982

TO: HOSPITAL STAFF CONCERNED
SUBJECT: CREATION OF THE QCGH EDITORIAL STAFF

The need for adequate information on the plans, programs, projects, activities of the Quezon City General Hospital, vis a vis Administration and personnel Interaction, to include services being rendered to the public at large, necessitates the creation of a body from among the hospital staff to form the nucleus of an editorial staff to disseminate information on the above premises. This shall insure the mutual sharing of information from among the staff, hospital departments, services, divisions and sections of the hospital as well as provide the venue for the relay of pronouncements of national and local significance designed for the benefit of employees and the hospital clientele.

QCGH EDITORIAL STAFF

Editor	Dr. Hermes Frias
Associate Editor	Mrs. Thelma Dico
Contributing Staff	
Administration	Mr. Vincent Linay
Dietary Service	Mrs. Ofelia Dizon
Engineering Service	Engr. Restituto Guiyab
Medical Staff	Dr. Edwin Liwanag
Nursing Service	Mrs. Pamela Robel
Planning, Development	Mrs. Nelia Ayson
Education and Research	
Business Manager	Mr. Roberto Guevara
Artist	Miss Bernadette Gular
Photographer	Mr. Rosauro del Rosario
Typists	Mrs. Teodora Tan
	Mrs. Mildred Pallasigue
Advisers	Dr. Fe' Villanueva-Fernandez
	Dr. Ricardo Ch. Costes
	Rev. Fr. Romeo Zantua

In view thereof there is hereby created the QCGH Newsletter to be know as "PINTIG" with the above members of the Editorial Staff of this hospital.

(SGD.) FE' VILLANUEVA-FERNANDEZ, M.D.
Director of Hospital

Patrons

U.A. P.

DR. MILAGROS ENCARNACION

DR. BAYANI TINOCO

MRS. NENITA RAMOS

COCA-COLA BOTTLING CO.

MEAD JOHNSON

DR. VIRGILIO TABLANTE

DR. CORAZON DE JESUS

DR. JANE CALUAG

DR. ROGELIO BELLEZA

DR. GAVINA GABAT

MS. LETTY VILLANUEVA

VIRING'S POULTRY

MR. ROLLY GANI

DR. LIWAYWAY CASTILLO

LT COL RENATO GARCIA

BRISTOL LABORATORIES

APOLOGIES

WE ARE SORRY FOR ALL THOSE DONORS, SPONSORS, & PATRONS
WHOSE NAMES HAVE BEEN OMITTED, FOR THEY DID NOT MEET THE DEADLINE OF THE PRESS.

Compliments of:

O M
FOUNDED 1968

Orto Medical Enterprise

Cefamezin®

THE DRUG OF CHOICE

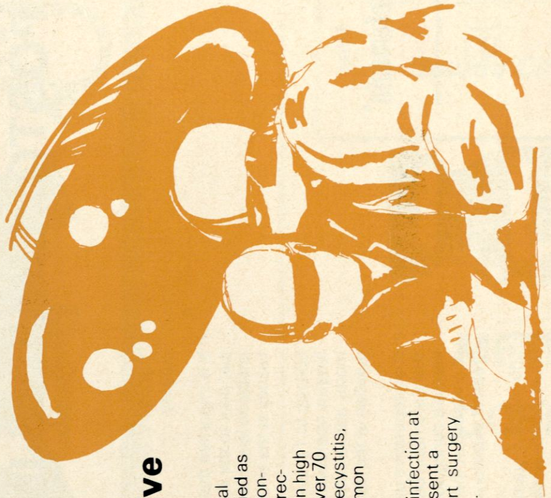

For Perioperative prophylaxis

in patients undergoing surgical procedures which are classified as contaminated or potentially contaminated (e.g. vaginal hysterectomy, and cholecystectomy in high risk patients such as those over 70 years of age, with acute cholecystitis, obstructive jaundice, or common duct bile stones).

in surgical patients in whom infection at the operative site would present a serious risk (e.g. open-heart surgery and prosthetic arthroplasty).

Clinically proven safe and effective through documented personal clinical experiences of leading Filipino doctors.

Cefamezin®
THE ORIGINAL BRAND OF STERILE
CEFAZOLIN SODIUM
(LYOPHILIZED)

Best Wishes on the 15th Anniversary
of
Quezon City General Hospital

METRO DRUG
CORPORATION

Presenting
MUSICMAGIC

FRITZ-KHULA
(88) Full Grand Upright

maridos Piano
PHILIPPINES

Head off: 296 Baesa Rd., Sta. Quiteria Caloocan City

MAKATI OFFICE
325 Buendia Ave., Makati, M.M.
Branch Display Office:
2nd Floor 325 Buendia Ave., Makati, M.M.
Tel. 87-85-51 to 59 Loc. 265

Factory Address:
San Jose, Baliwag, Bulacan

Cefamezin®

FOR THE PREVENTION OF POSTOPERATIVE INFECTION

℞

- 1 gram I.V. or I.M. 1/2 - 1 hour prior to the start of surgery.
- It is important that the preoperative dose be given just prior to the start of surgery so that adequate antibiotic levels are present in the serum and tissues at the time of initial surgical incision.
- 500 mg to 1 gram I.V. or I.M. during surgery for lengthy operative procedures (e.g. 2 hours or more; administration modified depending on the duration of the operative procedure).
- If intraoperative use is necessary, it is important that Cefamezin be administered at appropriate intervals during surgery to provide sufficient levels of antibiotic at the anticipated moments of greatest exposure to infective organisms.
- 500 mg to 1 gram I.V. or I.M. 6 to 8 hours for 24 hours postoperatively.
- The prophylactic administration of Cefamezin should usually be discontinued within a 24-hour period after surgery. However, in surgery where the occurence of infection may be particularly devastating, administration may be continued for 3 to 5 days postoperatively.

Manufactured by
Pascual Laboratories, Inc.
Manila, Philippines

Under License from
Fujisawa Pharmaceutical Co., Ltd.
Osaka, Japan.

MEDITRON

RG MEDITRON SERVICES
Suite 315-314-317 Jiao Bldg.,
No. 2 Timog Ave., corner Quezon Blvd., Ext.,
Metro Manila, Philippines
Tel. No. 97-26-47
Telex No. 42803 RGMED

EXCLUSIVE DISTRIBUTOR OF:
CARDIOLOGY:
TELECTRONICS PRTY. LTD. – Australia
– Temporary & Permanent Lithium Iodide Pacemakers & Electrodes
OSTEOSTIM PTY. LTD. - Australia
– Bone Growth Stimulators
C.R. BARD, WILLIAM HARVEY – U.S.A.
– Bubble Oxygenator
GOULD STATHAM – U.S.A.
– Cardiac Output Computer, Domes Swan-Ganz Catheters
MARQUETTE ELECTRONICS – U.S.A.
– Stress Test System, Computerized Diagnostic ECG
MENNEN MEDICAL INC. – U.S.A.
– Patient Monitoring System
IREX SYSTEM – U.S.A.
– Echocardiograph Machine
– 2-D and M-Mode
MEDASONICS – U.S.A.
– Doppler Ultrasound, Fetal Pulse Detector, Strain Guage plethysmograph
– Spectrum Analyzer
U.S.A. BRANDS ACCESSORIES
– ECG Paper, Disposable Electrodes Aquasonic Gel, Patient Cables and adapter
PULMONARY:
GOULD-SRL AND GODART – U.S.A. and HOLLAND
– Spirograph, CO_2 Analyzer, Total Body Plethysmograph
– Computerized Spirometer, Manual Spirograph
RADIOLOGY:
RAYTHEON MEDICAL SYSTEM – U.S.A.
– Radiographic/Fluoroscopic Diagnostic X'Ray System
MACHLETT LABORATORIES, INC. – U.S.A.
– X'Ray Tubes, Imaging System
UNIVERSAL X'RAY – U.S.A.
– Low MA X'Ray System
ULTRASOUND
– Portable Real Time Scanner, Water Path Ultrasound

Compliments of:

QUEZON CITY HOSPITAL GENERAL COOPERATIVE

Compliments of:

FEDERAL MEDICAL & PHARMACEUTICAL, INC.

IMPORTERS, INDENTORS, WHOLESALER & RETAILER

Drugs & Pharmaceuticals
Hospital Equipment & Supplies
Laboratory Equipment & Supplies

Philippine Agents:

Allied Healthcare Products, Inc.	–	St. Louis, MO	–	Gomco Suction Machines Anesthesia Machine, Central Piping System
Birtcher Corporation	–	El Monte, CA	–	Electrosurgical & Physical Therapy Apparatus
Howmedica, Inc.	–	Rutherford, N.J.	–	Orthopedic Implants
Lance Blades Ltd.	–	Sheffield, U.K.	–	Surgical Blades
Nihon Kohden Corporation	–	Tokyo, Japan	–	ECG, ICU-CCU Monitoring Equipment
Sklar-Witte GMBH	–	Solingen, Germany	–	Surgical Instruments
AB Stille-Werner	–	Stockholm, Sweden	–	OR Tables
Vernitron Medical Products	–	Carlstadt, N.J.	–	Autoclaves-sterilizers
Warne Surgical Products, Ltd.	–	Andover, U.K.	–	Foley Catheters, Plastic Products

171 AURORA BLVD.
SAN JUAN, METRO MANILA

TELS.: 78-60-06 to 09, 79-18-46
Mailing Address: P.O. BOX 337 MANILA POST OFFICE

Compliments of:

Du Pont Pharmaceuticals

DU PONT

Acon 25M and 50 M I.U.
Coumadin Sodium 2.5mg and 5.0mg
Endecon Tablet
Endoglobin Forte Tablet and Liquid
Endotussin Syrup
Endotussin-D Syrup
Moban Tablet 5, 10 and 25mg
Narcan Injection and Neonatal
Nubain Ampule and Vial
Symmetrel Tablet and Liquid
Valpin Tablet and Elixir
Valpin-PB Tablet and Elixir
Vifor-M Tablet

DU PONT PHILIPPINES INCORPORATED
14TH FLOOR CITIBANK CENTER 8741 PASEO DE ROXAS MAKATI. METRO MANILA
P.O. BOX 2150 MCC MAKATI. METRO MANILA 3117. PHILIPPINES • CABLE: DUPONTPHIL
TELEX: DUPHIL PN 63727 • TELEPHONE NUMBER 818-99-11

Compliments of:

NOREYDE COMMERCIAL

Block 19 Lot 18 Atherton St.
North Fairview Park, Q.C.

B.BRAUN

BETTER CARE FOR ALL PATIENTS IN THE WORLD!

B. BRAUN ASIA-PACIFIC

Manufacturers of:
Surgical suture materials and specialties
Medical plastic products for single use

Local Distributor:

Zuellig Pharma Corporation
Buendia Avenue Extension
Makati, Metro Manila

Compliments of:

T.I.D. ORAL

POLYMOX*

(Amoxicillin Trihydrate, Mead Jonhson)

PROVIDES RAPID, BACTERICIDAL ANTIBIOTHERAPHY FOR COMMON, EVERYDAY TYPES OF INFECTION.

Mead Johnson *Research for Life*

Compliments of:

QCGH CANTEEN

Almicrobial Skin Cleanser

BETADINE Skin Cleanser

kills three organisms often associated with acne vulgaris

- Helps prevent spread of infection from acne lesions.
- Cleanses face, back and shoulders thoroughly and gently with a rich golden lather.
- Virtually nonirritating to skin and mucosa, with no essential change in the skin acid mantle*—nonstaining to skin and natural fabrics. (In the rare instance of local irritation or sensitivity, discontinue use by the individual.)
- May be employed as adjunctive topical treatment for the control of acne vulgaris.**

Manufactured by
PASCUAL LABORATORIES, INC.
Balagtas, Bulacan
Under license from
THE PURDUE FREDERICK COMPANY
New York, U.S.A.

*Hudson, A.L.: *Clin Trials J* 1:23, 1973.
**Millikan, L.E.: *Cutis* 17:394 (Feb.) 1976.



Compliments of

BAXTER TRAVENOL
PHILIPPINES INC.

1 Pioneer Street
Mandaluyong, Metro Manila
Telephone 78-90-21

An ounce of prevention...



BETADINE® Ointment

Broad-spectrum, microbicidal defense for skin, wounds, burns and abrasions

Kills all five major classes of pathogens

BETADINE Ointment kills both gram-positive and gram-negative bacteria (including antibiotic-resistant strains), fungi, viruses, protozoa and yeasts. It maintains microbicidal activity in the presence of blood, pus and serum.

For a broad spectrum of antiseptic needs

BETADINE Ointment may be used wherever thorough antiseptic action is required: to help prevent infection in lacerations and abrasions; for anti-infective treatment of the burn wound; for treatment of common skin infections; for treatment of infected stasis or decubitus ulcers; for degerming skin and mucosa, as in I.V. therapy, hyperalimentation and urinary catheterization.

Convenient to use

BETADINE Ointment is not greasy or sticky, since it is water-soluble. It does not prevent air from reaching the site of application, and permits bandaging of the treated area. BETADINE Ointment is virtually nonirritating to skin and mucosa, and is nonstaining to skin and natural fabrics.

Supplied

BETADINE Ointment is available in tubes of 15 gm. and jars of 120 gm.

Purdue Frederick

©1980, The Purdue Frederick Company/Norwalk, CT 06856

225680 B9051



Chosen for Use at the 1980 Olympic Winter Games

AMINOSYN™ 3.5%M
AMINOSYN™ 5%
AMINOSYN™ 7%

THE LATEST ADVANCEMENT IN TOTAL PARENTERAL NUTRITION

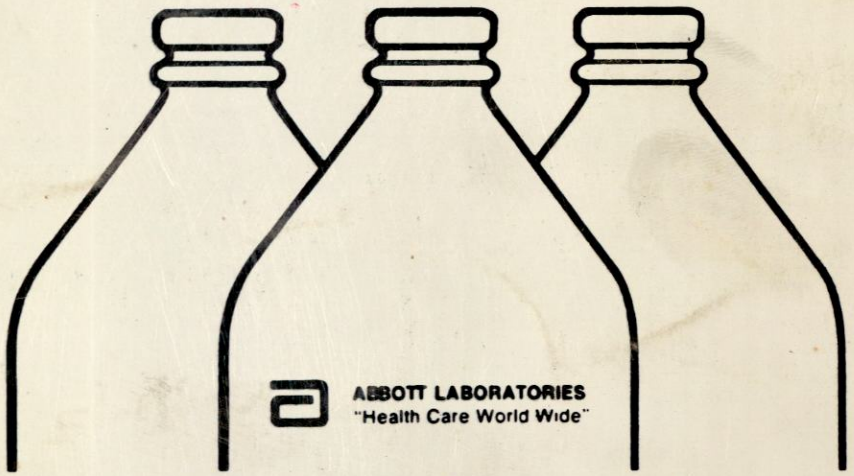

ABBOTT LABORATORIES
"Health Care World Wide"

prevents nitrogen loss.

Patient is placed in positive nitrogen balance.

Provides balanced quantities of essential and nonessential amino acids with reduced potential for side effects.

the result of extensive research.

Developed to approach the amino acid needs of healthy growing tissue.