JULY-SEPTEMBER 2020/ VOL. 14 ISSUE 3

QUEZONIAN NEWSLETTER

Aklatan ng Lungsod Quezon
Republika ng Pilipinas



OFFICIAL NEWSLETTER OF THE QUEZON CITY PUBLIC LIBRARY



In this quarter's issue:

2 - 1st QCPL's Webinar Series

4 - QCPL Talipapa Branch Hailed as 2019 Top Performing Public Library in the Philippines Barangay Category

5 - Retired Librarian in Action Amidst Pandemic Situation

6 - Ang Kasaysayan ng Nakaraan

7 - Re-inventing Library Services in the Philippines in the New Normal

9 - Best to Boost Reading Energy

10 - Konnichiwa! Free Online: Japanese Language Class

11 - QCPL Puppeteers sa: The Papet Stories ni Wanlu

12 - Healthy Food! Health Mind! Happy Family: Fighting Covid -19 Fears and Anxiety

13- Artistik-Art Crafted by an Artist

14-48 - Various QCPL Facebook posts in the 3rd Quarter of 2020

Positive Feedback Matters

By: Marivic A. Mendros

Amidst the pandemic, the staff of the Quezon City Public Library - Lupang Pangako Branch has a lot to smile about. Reason? Their online video presentation on paper puppet making has already received 30 positive comments and attracted 170 online viewers and 1.2k views on Facebook.

continued page 3

1st QCPL's Webinar Series

By: Mary Ann L. Bernal

The Quezon City Public Library (QCPL) headed by then former City Librarian, Ms. Emelita L. Villanueva, spearheaded the conduct of the 1st QCPL webinar series entitled "Libraries and Mental Health: How to Cope with Stress, Anxiety and Depression During the COVID 19 Pandemic" on July 31, 2020 in partnership with Mr. Carlos L. Eclevia, Jr. of the Regalo Touching Lives, aimed to help the target participants fight and be aware of the said disease. This timely and appropriate webinar which underscored the need to protect one's physical and mental well-being was conceptualized by the Readers Services Division led by yours truly together with my Section Heads Ms. Manica M. Cortes, Ms. Rowena G. Remiendo, Paulo Dominik Daulat, Ernani Agulto and Ms. Ana Katrina Honrade, with the all-out support of the Asst. City Librarian Ms. Mariza G. Chico and Ms. Analiza Martinez of the District Libraries Division. QCPL also took upon itself to take the lead in the city' s information dissemination efforts to raise public awareness on the issue of mental health.

Indeed, the QCPL was very fortunate to have invited Dr. Joan Mae Perez-Rifareal, MD, DPBP, FPPA, from the Veterans Memorial Medical Center, as the resource speaker during the webinar, where she was able to share her knowledge and expertise to the 2,100 online attendees such as librarians, library staff, teachers, students and others not only here but abroad, like Kingdom of Saudi Arabia (KSA), UAE, Bahrain, Israel, India, Malaysia, Singapore, Dubai and Indonesia. I can gladly say that the webinar was a huge success considering the type and the number of the registrants, and the positive impact it made to them. Therefore, let us all keep safe from COVID 19, know the facts and play our roles to protect our mental health.

To God be the Glory!

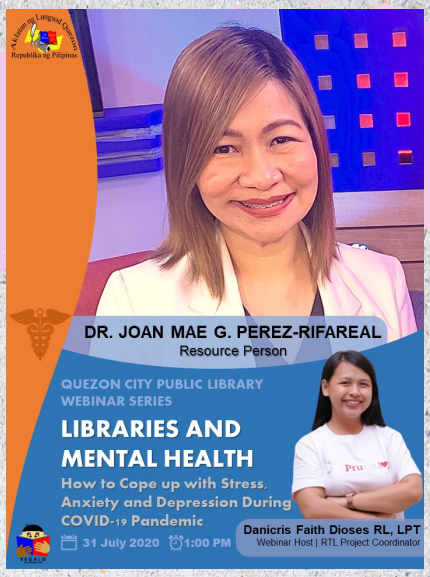



Above: Poster of the Webinar, "Libraries and Mental Health"

Below: Dr. Joan Mae G. Perez-Rifarael poses as for a photo opportunity as she receives tokens from the Quezon City Public Library

continuation from page 1

For these library staff, the challenge maybe daunting especially in these trying times, but, the positive feedback they received from their clients has been a great source of inspiration and encouragement for them to do more.

With the end goal of developing the creativity of their young viewers who are just staying home during the quarantine, library staff of the QCPL - Payatas Branch assured that it will continue to develop and create relevant online videos for the enjoyment of the entire family.



Marivic Medros during the online of paper puppet making online activity

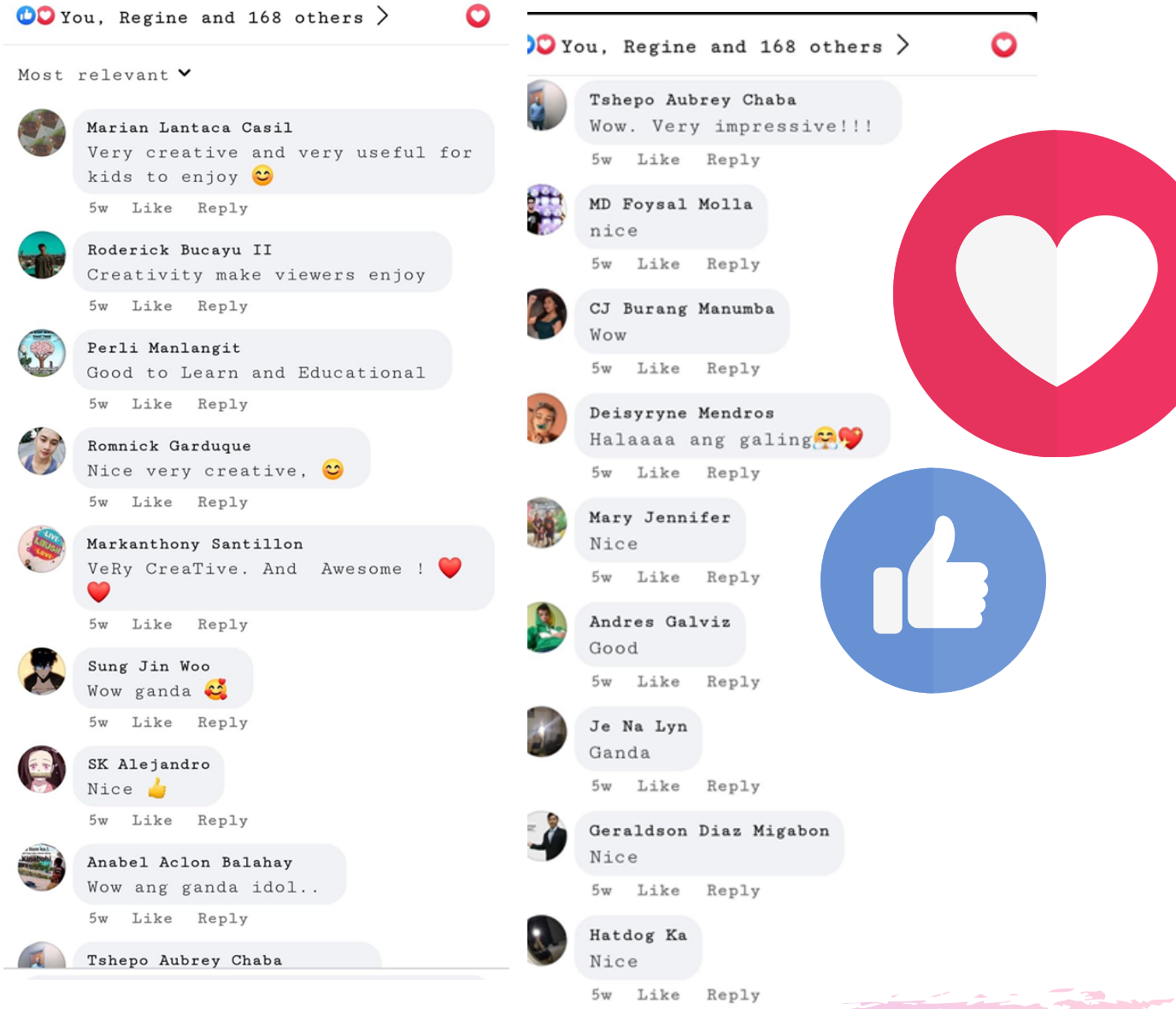

Some of the QCPL Facebook viewers comments on the art of making puppet online activity

AN AWARD

QCPL Talipapa Branch hailed as 2019 top performing public library in the Philippines - barangay category

By: Shaira May H. Adriatico

The Quezon City Public Library has added another feather in its cap as QCPL's Talipapa Branch has been adjudged as the country's top performing barangay library for 2019. The award, conferred by the National Library of the Philippines during a virtual awarding ceremony for the winners of the 2020 Gawad Parangal para sa Natatanging Propesyunal na Tagapangasiwa at Tagapaglingkod ng Pampublikong Aklatan on August 25, cited QCPL - Talipapa Branch as having the most number of readers served in 2019, with 12,371 clients. QCPL' s Talipapa Branch bested some 733 NLP affiliated barangay reading centers for the award.

This achievement will not be possible without the help of our supportive department head, Ms. Emelita L. Villanueva (City Librarian), Ms. Mariza G. Chico (Assistant City Librarian) and Ms. Analiza C. Martinez (Head, District Libraries Division); to our dedicated District VI Library Coordinator, Ms. Myrene M. Melanio, and most of all to our hardworking staff of the Talipapa Branch, Ms. Jeanette B. Balaoro, Ms. Lindy Rose B. Escano, Mr. John Philippe C. Andam, and Ms. Aileen Juan (Barangay staff).



Talipapa Branch Library Staff (from Left to Right): Mr. John Philippe C. Andam, Ms. Myrene M. Melanio, Ms. Jeanette B. Balaoro, Ms. Lindy Rose B. Escano and Ms. Imelda N. De Real



The Plaque of recognition



District VI Library Staff (from Left to Right) Standing - Mr. John Philippe C. Andam,Ms. Imelda N. De Real, Ms. Shaira May H. Adriatico, Ms. Erlinda D. Carrera and Ms. Lindy Rose B. Escano Sitting - Ms. Jeanette B. Balaoro, Ms. Myrene M. Melanio and Ms. Marlyn I. Bautista

Retired Librarian in Action amidst Pandemic Situation

By: Joy M. Robles, LPT
(Friend of the library)

Amidst the COVID-19 pandemic, nothing can stop this 65-year old retired librarian from the Quezon City Public Library from continuously serving her community. However, she is doing it with a twist, despite her age. Emerlina Tan bikes her way through the Villa dela Rosa community in Barangay Commonwealth to distribute books to children residing in the area. Wearing a mask and a face shield, Tan managed to conduct two book distribution activities in the area this month, in partnership with the District II Libraries. Under her "Big Book" distribution program, Tan provided books to underprivileged children in the area in the hope of developing their love for books and reading, which she said, should not be compromised even during the pandemic. Tan also provided free masks and candies to the delight of the children. The benevolent and selfless act displayed by Tan only proves that public service does not end after retirement. Her will and passion are indicative of her commitment to serve the community beyond retirement.







IN ACTION. Retired librarian, Emerlina R. Tan personally distributes books, face masks and face shields, to the homes Quezon City children while riding a bike.

ANG KASAYSAYAN NG NAKARAAN

By: Gabrielle Paris Ramos

Ginugunita tuwing ika-31 ng Agosto ang Araw ng mga Pambansang Bayani. Ito ay upang alalahanin ang kanilang sakripisyo at hindi matatawarang pagmamahal sa ating bansang Pilipinas. Mga pang-aabuso ng mga Español, mababang tingin sa lahi ng mga Filipino, pagpapahirap ng dayuhan at ang pananabik ng mga Pilipino na muling makamit ang kalayaang minsan na nilang tinamasa na nag-ugat upang simulan ang himagsikan. Sila ang nanilbihan ng tapat at nagpatuloy na nabuhay nang may dangal at kabayanihan para sa kapakanan ng ating bayan.







Kaugnay nito, ang Quezon City Public Library – District III ay naghandog ng makabuluhang aktibidad upang gunitain ang ating mga bayani, gayundin ang mga kaganapan noong taong 1960 sa pamamagitan ng audio-visual na presentasyon ng mga sumusunod na paksa: “Kalayaan: Unang Sigaw sa Pugadlawin, Ang Talambuhay ni Melchora Aquino at ang Araw ng mga Bayani ng Pilipinas.” Ito ay para muling balikan ang kwento ng himagsikan laban sa Espanya, gayundin upang magbigay ng inspirasyon at aral sa ating mga kabataan. Ang nasabing presentasyon ay pinalabas sa opisyal na Facebook Page ng ating Pampublikong Aklatan.

Unti-unting tinatalikuran ang mga bayaning nagtanggol at inialay ang sarili para sa kapakanan ng nakararami. Huwag sana nating kalimutan ang ating nakaraan, dahil hindi na natin ito maibabalik, dugo at luha ang kanilang naging sandata, lumaban at hanggang kamatayan, sigaw ay Kalayaan.

Sa bawat pag-usbong ng makabagong panahon, unti-unting nakakalimutan ang kahalagahan ng kasaysayan.

District III/Video presentation/ August 31, 2020
https://www.facebook.com/quezoncitypubliclibrary/videos/238569784086550

RE-INVENTING LIBRARY SERVICES IN THE PHILIPPINES IN THE NEW NORMAL

By: Ma. Regina S. Malaza

Amidst the threat of COVID-19, the District Libraries Division successfully conducted a Webinar entitled “Re-Inventing Library Services in the New Normal” on September 17 via google meet. A total sixty-nine (69) participants joined the activity.

The objective of the Webinar was to help branch library staff as to how to respond and expand library services in order to meet the needs of library users through its technological advancement under the new normal setting.

The webinar was facilitated by the following resource speakers: Ms. Analiza C. Martinez, OIC-Head District Libraries Division who discussed the Plans and Programs in the New Normal and Challenges in the Philippine Educational System; Ms. Regina S. Malaza, Library Assistant, who talked about Online Resources and its free access to online materials. She also shared the websites where to access e-books in a bid to help the branch libraries with their storytelling activities; Mr. Florenz Angelo DJ. Tolado, Library Assistant explained the Non-copyrighted music, videos and images to determine if they are copying legally. He also shared some websites which they can use for online activities for free; and Mr. Edgel Cedrick Esteban, Library



"Re-inventing Library Services in the New Normal Webinar infographic



The QCPL District Libraries Division staff

Assistant who discussed the process of sending videos and files using android, computer and laptop, to help facilitate the uploading and transfer of accomplished activities for the benefit of the online community.

The District and Branch Libraries continuously provide online services to address the needs of the online community as they contribute to societal change amid the pandemic.

The District Libraries Division would like to thank Ms. Lucila R. Raquiño, Head-Library Extention Division for giving a wonderful Welcome Remarks and Ms. Mariza G. Chico, City Government Assistant Department Head for her full support and for giving a heartfelt Inspirational Message.

Overall, the Webinar was a success.

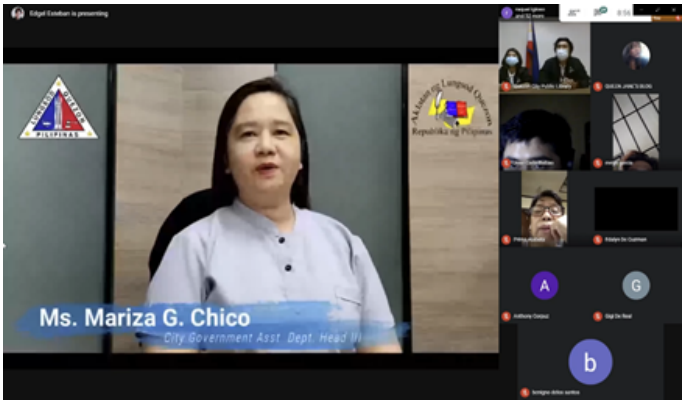

OIC, Quezon City Public Library, Mariza G. Chico giving her inspirational message



Library Extension Division Chief, Lucila R. Raquiño giving her welcome remarks



Head, Inventory Unit, William N. De Leon Jr., giving the closing remarks

Best to Boost Reading Energy

By: Sonia Bautista

March 2020 marks the shutdown of some of the country's public service institutions to avoid the spread of Corona Virus. Libraries, as categorized as non-essential, have temporarily closed down and a face to face service to the public is quite impossible. Regardless of the closure, employees of the Quezon City Public Library did not stop from rendering their duties as public servants as library activities and information were conveyed through different platforms.

After hibernating in our homes, a good news has arrived as the government declared a new normal setting where some establishments are now allowed to operate including libraries provided that these establishments adhere to Covid-19 protocol guidelines.

As Metro Manila was placed under General Community Quarantine (GCQ). The QCPL Payatas Lupang Pangako Branch, District II Libraries, headed by Mrs. Chona Masbate, OIC, District II Coordinator and Mrs. Elisa Yulai, Asst. District II Coordinator and other library staff, grabbed the opportunity to provide an outreach program at Star hope Visayas Street Payatas B, on September 2 in partnership with the team of Basic Environmental System & Technologies, Inc. (BEST). The activity was developed to encourage children to continue reading books and instill their reading interest while at home. With the help of parent leader Olive Acma, big books and Milo products were distributed to households with children while observing Covid-19 protocol guidelines, such as physical distancing, wearing of mask, shields and surgical gloves for protection and safety.

It is our pride and joy that despite the Covid-19 pandemic situation, District II libraries were able to continue serving their community even in their own little way. The smiles from the faces of the children as they received their gifts were truly inspiring, especially in this trying time.

District II Libraries were also grateful that Basic Environmental System and Technologies has partnered with them in this laudable endeavor. With Milo, these children will surely boost their ready energy.

Konnichiwa! Free Online: Basic Japanese Language Class

By: Ernani G. Agulto

Following the success of the Quezon City Public Library' s free online Nihonggo classes, plans are now underway for its extension in a bid to accommodate a larger number of program beneficiaries. To date, a renewal of partnership between the QCPL and Jellyfish Education Philippines, a private institution that offers Japanese language studies, was initiated an indication of the program's success.



As proof of success, the program has attracted thousands of likes and shares at the QCPL Facebook page and inquiries via email. Various media outlets, including CNN, Philippine Star, Philippine Daily Inquirer and Scout Magazine also took notice of the QCPL program and have this reposted in their respective social media accounts. As a result. this created an overwhelming response from the public, attracting 9,502 registrants for the first two classes that were conducted on September 3 and 24 via the Zoom meeting app. Initially, only 65 slots were opened for each class. However, the number has been increased to 95 to accommodate more participants.

In May 2019, the QCPL, in partnership with Jellyfish Education Philippines, started offering free Japanese language classes. Initially, the classes, which were conducted from 5 PM to 7 PM at the QCPL Conference Room, were only open to librarians and library staff. However, the program was eventually offered to the public after receiving a great reception.



Above: Infographic of the Free Online Basic Japanese Language Class .

Below: QCPL's free online basic Japanese language class has been featured in an article in the Philippine Star.

QCPL Puppeteers sa: The Papet Stories ni Wanlu

By: Alistair Troy B. Lacsamana

Alam ba ninyo kung paano nagsimula at nabuo ang mga puppet shows ng Quezon City Public Library? Sa kwentong ibinahagi ni Kuya Troy kay Tito Wanlu, na isang kilalalang puppeteer, sa isang online post sa Facebook noong Setyembre 21, inilahad nito na nagsimula lamang ang QCPL puppeteers sa simpleng paggamit ng mga stick.puppets na gawa sa papel o cardboard.



Nakatulong din aniya ang ginawa nilang pagsasaliksik upang mahanap ang mga taong makatututulong sa kanila sa nasabing larangan. Ang pagbabahagi ng bawat isa ng kanilang ideya ay naging daan din upang higit na mapaganda ang kanilang mga palabas. At ngayong panahon ng pandemiko, malaking bahagi ang ginagampanan ng mga QCPL puppeteers upang makapaghandog ng mga makabuluhang palabas kung paano maiiwasan ang COVID 19.



Above: Wanlu in infographic with QCPL Puppeteers, Jairo Valencia, Gilbert Gallaza and Alistair Troy Lacsamanana

Below: During the live streaming interview of Wanlu with QCPL Puppeteers Alistair Troy Lacsamana and Jairo Valencia

Maliban kay Kuya Troy, bahagi din ng QCPL puppeteer si Kuya Jairo, na nagsabi na malaki ang naitulong sa kanya ng pagiging isang puppeteer at ventriloquist upang madagdagan ang kanyang tiwala sa sarili. Sa kanilang p akikipagtalastasan kay Kuya Wanlu, natutunan din nila na may ibat ibang anyo pala ang puppetry. Mayroon ding mga international puppetry stories na hangad ay makapagpasaya sa mga taong may kapansanan. Ang Papet Stories ay mapapanood online sa Facebook sa The New Channel tuwing Lunes ganap na 5:30 ng hapon. Sama-sama natin silang suportahan at panoorin.

Healthy Food! Healthy Mind! Happy Family: Fighting Covid-19 Fears and Anxiety

By: Analiza T. Puno

As health, wellness and safety have become priorities for everyone in this time of a pandemic, the Quezon City Public Library - District I branches, composed of Balingasa and Masambong, saw it imperative to launch innovative and timely initiatives to promote the well-being and general welfare of city residents. At least three online video activities were launched by the District I Branch Libraries during the celebration of Nutrition Month in July which served as learning tools for children and learners who were at home and have access to online/virtual school. Presented were the videos showing how to make a lasagna hotpot and how drinking eight glasses of water can do wonders for your body. The branch library also featured the story of "Carancal," a wonderful boy who simply appreciates the food provided by his parents and was always ready to help in household chores.



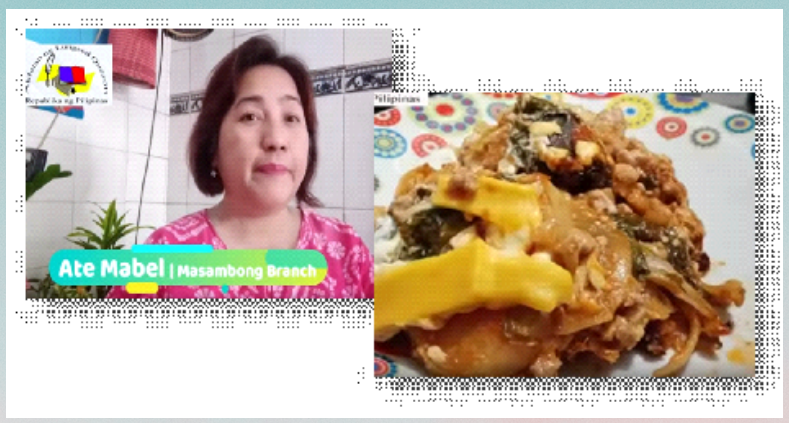



ARTISTIK - ART CRAFTED BY AN ARTIST

By: Maria Carmen C. Chua

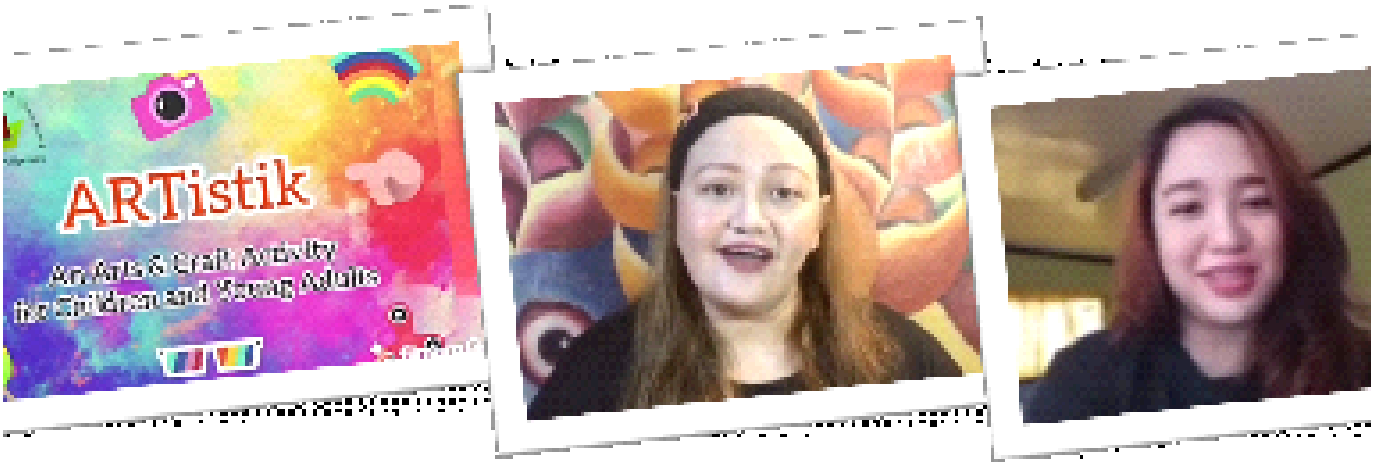

In the midst of the pandemic, birthed the brainchild of District 4 branch libraries, “ARTistik” - an art and craft activity for children and young adult. The activity features an array of ingenuous, inexpensive and useful arts and crafts demonstrated thru virtual tutorials. Some ‘masterpieces’ were made from stuff clutter in our homes and are transformed into a work of beauty through the artist’s creative minds.

First to be featured in the Quezon Public Library FB page were Making Paper Butterflies by Ezra Gabriel Chua and Painting Using Wasted Make-up Cosmetics by Czarina Allen Santos. We are looking forward to making more related videos to stir up the artist in us, to become productive and allow people to enjoy in this trying times.

District IV/ Art Demo/Video Presentation/ August 18, 2020
https://www.facebook.com/quezoncitypubliclibrary/videos/1016778448743875

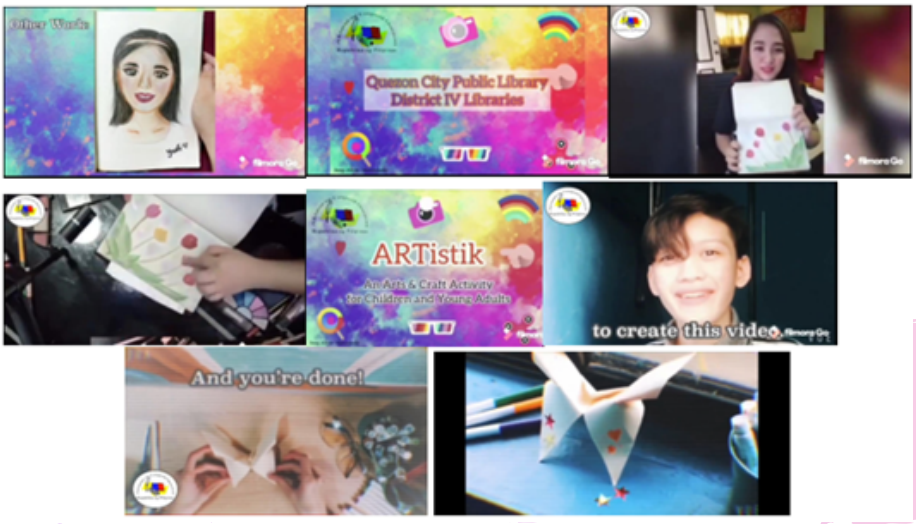

Various QCPL FB Posts in the 3rd Quarter 2020

TAMANG PAG-IMBAK NG GULAY

"Kumakain ka ba ng gulay? Alam nyo ba kung paano mag-imbak ng gulay para tumagal ang buhay nito?

Bilang pakikiisa ng Quezon City Public Library sa pagdiriwang ng Nutrition Month, si Ana Panaginip na ating taga pag kwento ay naglakbay sa mundo ng mga gulay at tinuklas ang kahalagahan ng ng mga ito sa ating buhay."



QCPL-Children July 01, 2020, Video presentation
https://www.facebook.com/quezoncitypubliclibrary/videos/955731854868347

PROJECT GUTENBERG

Library closures need not be the reason why we can't afford to read a good book during the pandemic. Worry no more as the Quezon City Public Library provides a monthly dose of open source websites where one can download eBooks for free at the comfort of their homes. For this month, the QCPL will be offering Project Gutenberg, a library of over 60,000 free eBooks where readers can find some of the world's great literary master pieces.

Project Gutenberg
"Gutenberg is a library of over 60,000 free eBooks. Choose among free ePub and Kindle eBooks, download them or read them online. You will find the world's great literature here, with focus on older works for which U.S. copyright has expired. Thousands of volunteers digitized and diligently proofread the eBooks, for enjoyment and education."

Some of Project Gutenberg's book categories:
- Children's Bookshelf; Fiction Bookshelf; Fine arts Bookshelf; Geography Bookshelf; History Bookshelf; Music Bookshelf; Psychology Bookshelf; Science Bookshelf; Social Science Bookshelf; Technology Bookshelf

DISCLAIMER: The Quezon City Public Library (QCPL), as a public institution, acknowledges and holds high regard for the institutions and creators of these open source platforms, including virtual materials/ resources that they have produced. The sole purpose of this post is to share and disseminate free online class'/material's links/websites to the public and is non-commercial in nature. Hence, this endeavor shall not, in any way, make any form of profit or gain. Personal discretion is advised for those who are interested to subscribe to these open source materials/platforms.
SOURCE: (TEXT) https://www.gutenberg.org; (IMAGE) https://www.scribd.com (Date retrieved: June 08, 2020)
#QCPLCares
#FreeEBooksForEveryone
#LifeLongLearning
#ReadingMatters
#InfographicSeries"
QCPL - Main July 02, 2020
https://www.facebook.com/quezoncitypubliclibrary/photos/a.10151527986393170/10157426504648170/

KHAN ACADEMY APP VIDEO

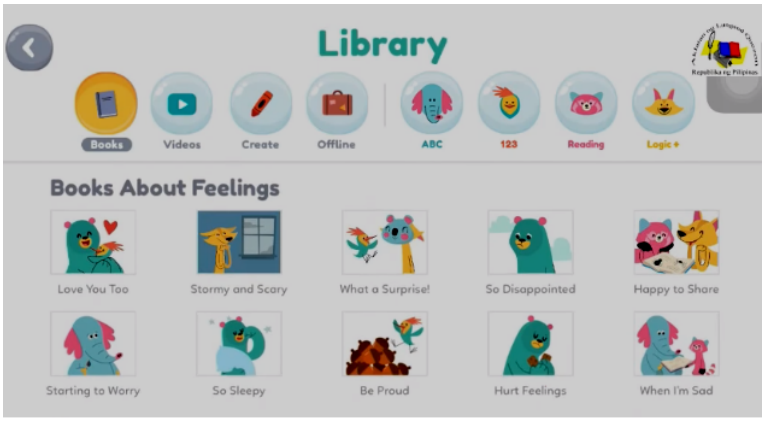

Upang gabayan ang kanilang mga anak na matutong sumulat, magbasa at magbilang sa kanilang murang edad, hinikayat ng Quezon City Public Library ang mga ito na samahan si Ate Reny Rose kung paano idownload at gamitin ang Khan Academy Kids app. Bukod sa libre itong gamitin, tinuturuan pa nito ang nga bata na maging malikhain at produktibo lalo na sa panahon ng pandemya.

QCPL-Children July 06, 2020, Video presentation
https://www.facebook.com/quezoncitypublicclibrary/videos/278425473235635

WINNERS OF THE ONLINE LET'S READ A STORY@HOME AND WIN!

""QCPL ANNOUNCES WINNERS FOR ONLINE LET'S READ A STORY @ HOME & WIN CONTEST.

The Quezon City Public Library congratulated the winners of the QCPL - sponsored Online, Let's Read a Story @ Home & Win Contest. Mark
Andrew Sulit, of Barangay La Loma, won top honors while Liana Charlize David, of Scout Castor, won second place. On the other hand, John Matthew Quilino, of Barangay Commonwealth won third place."

District 4, July 07, 2020, Infographics
https://www.facebook.com/quezoncitypubliclibrary/photos/a.10151527986393170/10157441060553170/



INSTRUCTIONAL VIDEO: RECYCLABLE MATERIALS

To develop creativity and protect the environment against further degradation, the Quezon City Public Library - District VI Libraries presented an instructional video to demonstrate how to transform recyclable materials into beautiful house decorations/display.

District 6, July 08, 2020
https://www.facebook.com/quezoncitypubliclibrary/videos/1180303669001602



INVITATION TO FREE WEBINAR ON LIBRARIES AND MENTAL HEALTH

QCPL post this invitation , a free webinar on Libraries and Mental Health.

QCPL-Main, July 09, 2020, Infographic
https://www.facebook.com/TheGiftTouchingLives/photos/a.232575643642309/2760169484216251/



STORYTELLING: "DUMATING SI KUTING"

Discover the reward of being patient as the Quezon City Public Library shared a featured story for our online storytelling time entitled, "Dumating si Kuting." Written by Will P. Ortiz, the story was dubbed and narrated by Kuya Rhey Felipe, of QCPL - Krus na Ligas branch. Illustrated by Dominic Agsaway and published by Lampara Books.

District 4 - Krus na Ligas July 09, 2020
https://www.facebook.com/quezoncitypubliclibrary/videos/263254874964437/

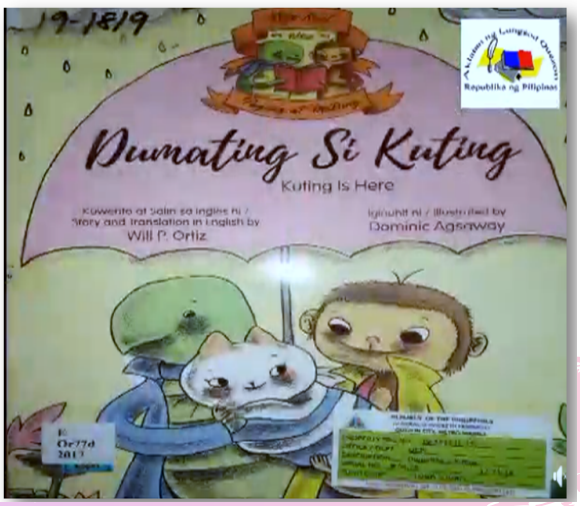

APOLINARIO MABINI

Bilang paggunita sa pagdiriwang ng araw ng kapanganakan ni Apolinario Mabini noong Hulyo 23, inihandog ng Quezon City Public Library ang isang video na layong ipakilala sa ating mga Pilipino ang kadakilaan at kabayanihan ni Mabini, na tinaguriang "Ang Dakilang Lumpo."

July 10, 2020, Commemoration, Video presentation
https://www.facebook.com/quezoncitypubliclibrary/videos/281878453079609

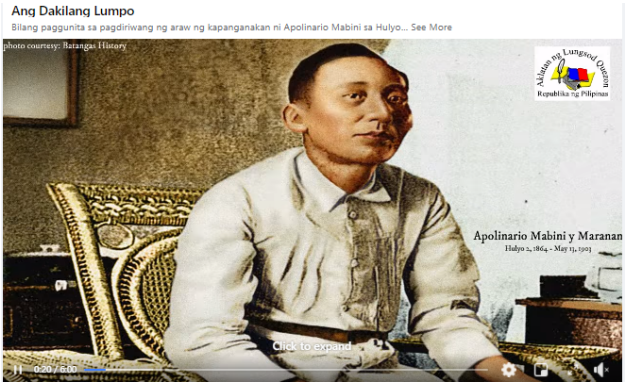

POETRY WRITING & POEM RECITAL CONTEST WINNERS!

In these trying times, they became poets in their own rights despite their old age. Winners of the Quezon City Public Library's Poetry Writing and Recital Contest have nothing but kind words for contest organizers. Never did they imagine that they will be given an opportunity to harness their creative and literary skills until their senior years and at this point in time when the world is gripping from the threat of the pandemic. Winners include an accountant, an architect, and a former employee of UP Diliman. The QCPL personally delivered cash prizes, coffee-table books, and tokens to the winners.

July 13, 2020, Video presentation
https://www.facebook.com/quezoncitypubliclibrary/videos/575720593303827



DEPED COMMONS

In an effort to promote the delivery of quality education during the pandemic, the Quezon City Public Library called on students, parents, and teachers to visit DepEd commons for a short video tutorial/orientation.

Main-Puppeteers, July 14, 2020-Video presentation
https://www.facebook.com/quezoncitypubliclibrary/videos/686653502184024

STORYTELLING: "ALAMAT NG AMPALAYA"

Bilang pakikiisa sa pagdiriwang ng Buwan ng Nutrisyon tuwing buwan ng Hulyo, inihandog ng Quezon City Public Library ang kwento tungkol sa Ampalayang maiinggitin.

"District 5, July 16, 2020 – Video presentation
https://www.facebook.com/quezoncitypubliclibrary/videos/301954257788061



3RD QUARTER EQUEZONIAN NEWSLETTER 2020

"Be informed. Get the latest library news as the Quezon City Public Library launched the 1st quarter issue of the Quezonian Newsletter.
Happy reading!"

Main-Publication, July 16, 2020, Album
https://www.facebook.com/media/set/vanity=quezoncitypubliclibrary&set=a.10157465641948170



42ND NATIONAL DISABILITY AND PREVENTION WEEK

In celebration of the 42nd National Disability and Prevention Week, the Quezon City Public Library - District 3 Libraries prepared a video documenting the lives of PWDs or Persons with Disabilities. The presentation underscores the need for people and the government to recognize the vital role that PWDs play in community development.



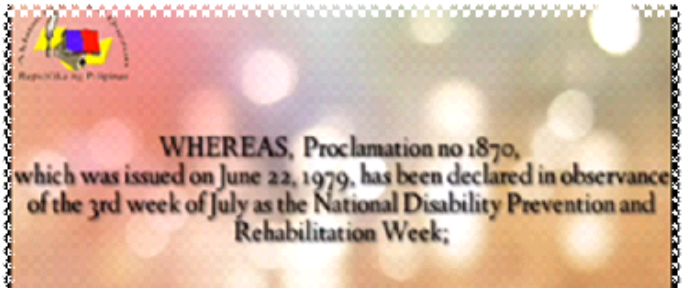

District 3, July 16, 2020, Video Documentation
https://www.facebook.com/quezoncitypubliclibrary/videos/2647521388829337

STORYTELLING: "LABINLIMANG ARAW" WITH FSL TRANSLATION

Ngayong panahon ng pandemya, mahalagang maipaunawa sa mga bata ang kahulugan ng 14-day quarantine lalo at higit kung mayroon silang mga kapamilya na galing sa ibang lugar at nais ng umuwi kapiling ang kanilang mga mahal sa buhay. Sa pamamagitan ng istoryang ito, hangad ng QCPL na makatulong sa edukasyon ng mga bata upang maipaunawa sa kanila kung para saan ang quarantine.



LABINLIMANG ARAW: TSIKITING STORIES
Copyright © 2020 by the UPLB Department of Human and Family Development Studies (DHFDS) College of Human Ecology (CHE), University of the Philippines – Los Baños
Author: Sarah Jen Paccarangan
Illustrator: Jonah L. Burlaza
Layout artist: Kate del Rosario
Editor: Paeng Ferrer
Narrated by: Frances Coleen Aquino, Trina Jolejole, and Blue Alamban
Video edited by: Donna Baltazar and Trisha Legata
Sign Language Translation by: Marielle De Guzman
Special thanks to: John Paul G. Luana

Main, July 17, 2020, Video presentation
https://www.facebook.com/quezoncitypubliclibrary/videos/390423718600996

HOW TO APPLY FOR PAG-IBIG FUND ONLINE

HOW TO APPLY FOR PAG-IBIG FUND ONLINE

Main-MIS, July 17, 2020, Infographics
https://www.facebook.com/quezoncitypubliclibrary/photos/a.10151527986393170/10157468185583170/

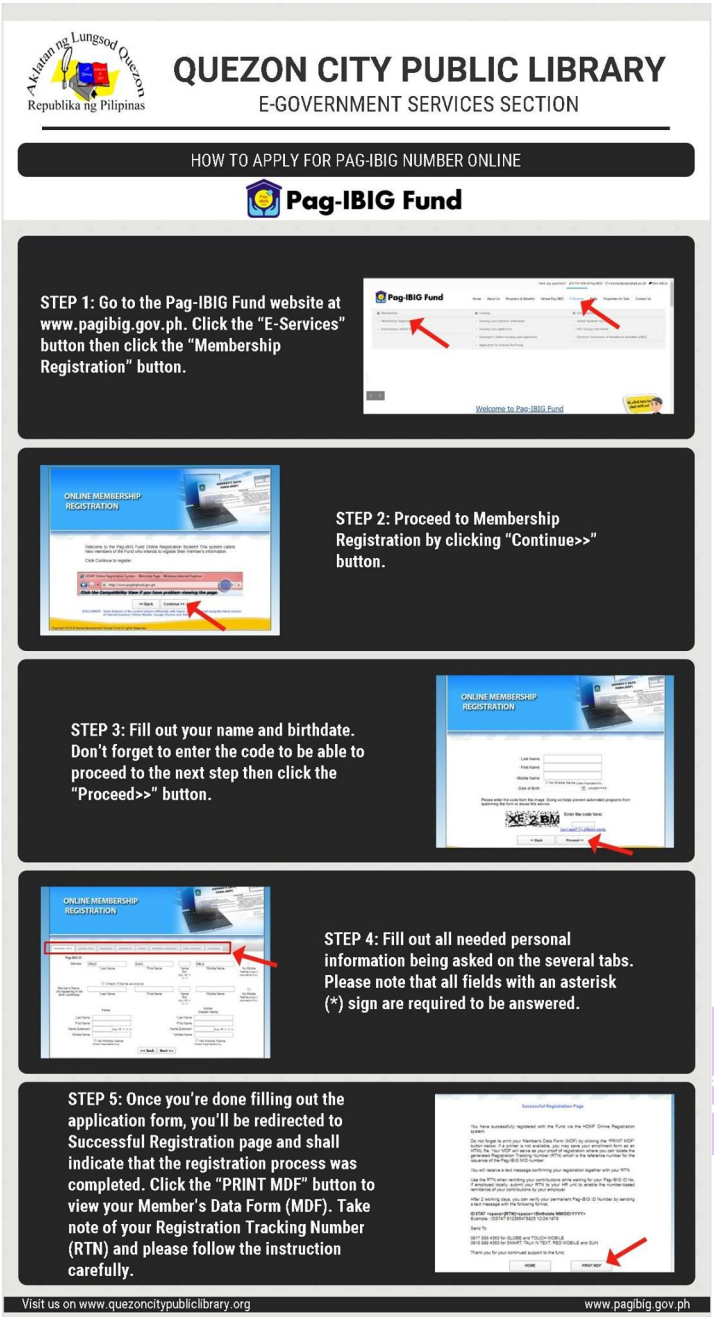

HOW TO APPLY FOR PSA BIRTH CERTIFICATE

HOW TO APPLY FOR PSA BIRTH CERTIFICATE ONLINE

Main-MIS, July 20, 2020 Infographics
https://www.facebook.com/quezoncitypubliclibrary/photos/a.10151527986393170/10157476031513170



INFORMATION DISSEMINATION: 10 FASCINATING FACTS ABOUT LIBRARIES

#QuickFacts: 10 FASCINATING FACTS ABOUT LIBRARIES (According to readersdigest.co.uk)

#QCPLCares
#QuickFacts
#LifeLongLearning
DISCLAIMER: The Quezon City Public Library (QCPL), as a public institution, acknowledges and holds high regard for the institutions and creators of these open-source platforms, including virtual materials/resources that they have produced. The sole purpose of this post is to share and disseminate material's links/websites to the public and is non-commercial in nature. Hence, this endeavor shall not, in any way, make any form of profit or gain. Personal discretion is advised for those who are interested to subscribe to these open-source materials/ platforms.

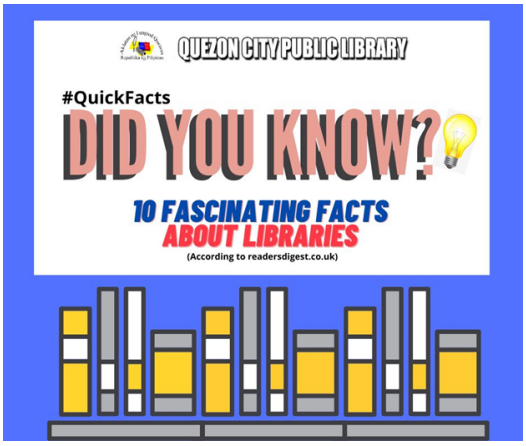

REFERENCES:
WEBSITES (Date retrieved: June 29, 2020)
https://www.readersdigest.co.uk/culture/books/10-fascinating-facts-about-libraries
IMAGES (Date retrieved: June 29, 2020)
https://thearabweekly.com/uphill-battle-reopening-ashurbanipal-library-mosul
https://parfumculture.com/osmotheque/
https://www.forbes.com/sites/samlemonick/2f017/03/31/the-time-isaac-asimov-clowned-on-chemistry/#99ce2586b044
https://www.ancient-origins.net/artifacts-ancient-writings/what-really-lies-hidden-vatican-secret-archives-007468
https://conjuringarts.org/library/
https://www.pinterest.ph/pin/390546598931016157/
https://scitechdaily.com/bats-offer-clues-to-treating-covid-19-secrets-to-longevity-and-disease-tolerance/
https://www.pinterest.ph/pin/329396160230484066/
http://www.libraryhistorybuff.com/postalcards-overdue.htm
https://library.harvard.edu/collections/harry-elkins-widener-collection"
Main July 20, 2020
https://www.facebook.com/quezoncitypubliclibrary/photos/pcb.10157475283338170/10157475289123170/

STORYTELLING: "ANG MABAIT NA KALABAW"

Ang kwento ng mabait na kalabaw ang tampok na kwentong handog ng QCPL bilang pakikiisa nito sa pagdiriwang ng National Children's Book Day. Ngayong panahon ng pandemya, tayo ay magbasa. Dahil sa pagbabasa, hindi ka nag-iisa.

Main-Puppeteers, July 21, 2020, Video presentation
https://www.facebook.com/quezoncitypubliclibrary/videos/574751416743426



NCBD ACTIVITY: ORAS NG KWENTUHAN



Ang tagapagkuwento ay si Kuya Troy, isang librarian sa Quezon City Public Library. Kung di siya nagkukuwento sa kaniyang bunso, siya at ang kaniyang mga kasama sa library ay nag-iisip ng mga kakaibang programa na layong matulungan ang kanyang sa kapwa librarians at public libraries. Siya din si Heneral Basa ng QCPL. Naging bahagi rin siya ng Edukasyon Para sa Kinabukasan na bumuo ng aklatang pambata sa Bulacan, Caloocan, Tondo at QC. Pangarap niya na balang araw ay mas dumami pa ang mga pampublikong aklatan at mga batang nagbabasa rito.

Kasama ang kaniyang bunsong anak na si Trina, ibinahagi ni Kuya Troy sa mga manonood ang kuwentong "May Higante sa Aming Bahay" na isinulat ni Rhandee Garlitos at iginuhit ni Ferdinand Guevara. Nagwagi ito ng 2009 PBBY-Salanga Writers Prize at 2009 PBBY-Alcala Illustrators Prize. Mula ito sa Adarna Publishing House.

Tunay nga na sa pagbabasa, hindi ka nag-iisa!"

The Philippine Board on Books for Young People July 22, 2020, Video presentation https://www.facebook.com/ThePhilippineBoardOnBooksForYoungPeople/videos/235629494074935

NATIONAL CHILDREN'S BOOK MONTH

In celebration of the National Children's Book Month, the Quezon City Public Library - District IV Branch Libraries presented the winners of the recently concluded Online Storytelling: Read@Home Contest where participants read Filipino-authored children's books.

Congratulations to all the winners!"





District 4, July 23, 2020, Video presentation https://www.facebook.com/quezoncitypubliclibrary/videos/287415235804565

BATA AKO! HANDA AKO!



Ito ay isang bidyo na pinamagatang, "Bata Ako! Handa Ako! - Paghahanda sa Panahon ng Sakuna"

Main-Puppeteers, July 24, 2020, Video presentation (teaser)
https://www.facebook.com/quezoncitypubliclibrary/videos/739233180176519

TURISMO SA QUEZON CITY

Halina't Kilalanin natin Ang Quezon City

Main-Children July 24, 2020, Poster(teaser)
https://www.facebook.com/quezoncitypubliclibrary/photos/a.1015152798639317 0/10157484988148170



NOTEWORTHY PWD FILIPINOS

The Quezon City Public Library - District 3 Libraries presented a long-list of Filipinos, who, despite of their disabilities, have managed to showcase their exemplary abilities and skills that are worthy of emulation and inspiration.

District 3, Jul 27, 2020, Video presentation
https://www.facebook.com/quezoncitypubliclibrary/videos/734077824043536

See page 24 for the full Proclamation No. 1870 " declaring the third week of July every year as the National Disability Prevention and Rehabilitation Week...

Proclamation No. 1870

MALACAÃ‘ANG
Manila

PROCLAMATION No. 1870

DECLARING THE THIRD WEEK OF JULY EVERY YEAR AS THE NATIONAL DISABILITY PREVENTION AND REHABILITATION WEEK

WHEREAS, the National Commission, Concerning Disabled Persons, created through Presidential Decree No. 1509, was mandated to serve as a central authority which will direct, coordinate, and integrate planning and management, as well as implementation of all activities, public and private, pertaining to the welfare of the handicapped;

WHEREAS, the National Commission Concerning Disabled Persons will spearhead the holding of a series of activities involving government and private welfare agencies to highlight the nation's efforts towards disability prevention and rehabilitation leading to the effective integration of the disabled into the mainstream of society;

WHEREAS, it is in the national interest to stimulate public awareness of the problems of disability and encourage every citizen to take active responsibility in the uplifting of the economic and social conditions of the disabled members of our society;

NOW, THEREFORE, I, FERDINAND E. MARCOS, President and Prime Minister of the Philippines, by virtue of the powers vested in me by law, do hereby declare the third week of July every year as "National Disability Prevention and Rehabilitation Week" under the auspices of the National Commission Concerning Disabled Persons and its affiliated organizations. In the celebration of the week, all public and private welfare agencies are hereby enjoined to participate and cooperate actively with the Commission. Any financial contributions will be tax-exempt.

IN WITNESS WHEREOF, I have hereunto set my hand and caused the seal of the Republic of the Philippines to be affixed.

DONE in the City of Manila, this 22nd day of June in the year of Our Lord, nineteen hundred and seventy-nine.

(Sgd.) FERDINAND E. MARCOS
President and Prime Minister of the Philippines

By the President:

(Sgd.) JUAN C. TUVERA
Presidential Assistant

source: https://www.ncda.gov.ph/disability-laws/proclamations/proclamation-1870

STORYTELLING: "IBIDA SI EGG SA LAMESA"

Ibida si "Egg" sa ating mga hapag-kainan. Alamin ang iba't-ibang lutuin gamit ang itlog sa video na handog ng QC Public Library - District 3 Libraries at gawin itong katakam-katam at kaaya-aya angkop sa panlasa ng ating mga kapamilya.

District 3, July 28, 2022, Video presentation
https://www.facebook.com/watch/?v=227133491755756

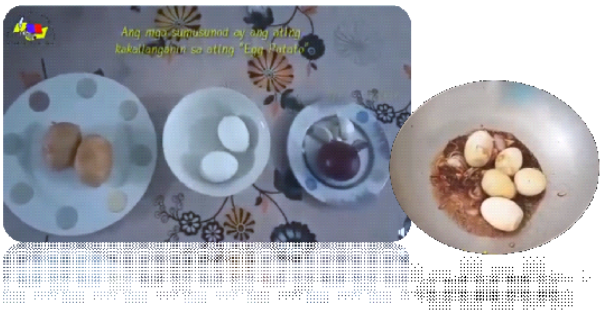

NUTRITION MONTH - MGA GULAY SA BAHAY-KUBO

Naaalala pa ba ninyo ang mga gulay at prutas na tampok sa kantang Bahay-Kubo? Balikan natin ito muli at alamin ang sustansyang dulot ng mga ito sa ating katawan sa video na handog ng Quezon City Public Library bilang pakikiisa nito sa pagdiriwang ng Buwan ng Nutrisyon ngayong Hulyo.

District 5, July 29, 2020, Video presentation
https://www.facebook.com/quezoncitypubliclibrary/videos/645481419657283



HOW TO PREPARE NUTRITIOUS FRUITSHAKE

Summer maybe over but fruit shakes are still in. An instructional video teaching us how to prepare nutritious and healthy fruit shakes has been prepared by the Quezon City Public Library - District 3 Libraries for us to watch and learn. Enjoy!

District 3, July 29, 2022, Video presentation
https://www.facebook.com/quezoncitypubliclibrary/videos/302789457821154



STORYTELLING: "ARAW SA PALENGKE"

Ito ay kwento na pinamagatang, "Araw sa Palengke". Tuklasin ang mga bagay na makikita natin sa loob ng palengke. Inihandog ng Quezon City Public Library - District 3 Libraries, layon ng naturang kwento na maipaunawa sa mga bata ang kahalagahan ng pagsunod sa mga utos at tagubilin ng ating mga magulang at iba pang nakatatanda.



District 3, July 29, 2021, Video presentation
https://www.facebook.com/quezoncitypubliclibrary/videos/2613263838923693

MGA KAGANAPAN SA LUNGSOD QUEZON



Ito ay video ng mga mahahalagang pangyayari, lugar at mga tao na naging bahagi ng makulay na kasaysayan ng ating lungsod.

Main-Local History, July 30, 2020, Video presentation
https://www.facebook.com/quezoncitypubliclibrary/videos/610307506548971

NUTRITION MONTH: NUTRITIOUS SNACKS

Gusto mo bang gawing katakam-takam at masustansya ang merienda ng inyong pamilya gamit ang saging? Sundan lamang ang mga larawang ito at alamin ang sustanyang handog ng prutas na ito na mahalagang pinagkukunan natin ng fiber ng ating katawan at kilala din bilang antioxidant. Bilang pakikiisa sa pagdiriwang ng ika 46 taon ng Buwan ng Nutrisyon, isa-isahin nating tingnan ang mga larawan na handog ng Quezon City Public Library - Project 8 Branch.



District 1-Project 8, July 30, 2020, Infographics
https://www.facebook.com/quezoncitypubliclibrary/photos/pcb.10157499904563170/10157499901558170/

NUTRITION MONTH: AMPALAYA DISHES





Are you having difficulty feeding your children with Ampalaya dishes? Learn how to cook simple Ampalaya dishes without the bitter taste from this cooking demo presented by the Quezon City Public Library in line with the celebration of Nutrition Month this July.

District 3, July 30, 2020, Video presentation
https://www.facebook.com/quezoncitypubliclibrary/videos/1485868808252693

NATIONAL DISABILITY PREVENTION & REHABILITATION WEEK: LIBRARY ACTIVITY-PUPPET SHOW & DOCUMENTARY VIDEO



In a bid to raise public awareness as to importance of addressing the needs of PWDs, an online puppet show featuring "Rary" the puppet, was presented by the Quezon City Public Library - District IV Libraries to address issues and concerns on disability prevention, rehabilitation and promotion of equal opportunities for PWDs.

District 4, July 30, 2020, Video presentation
https://www.facebook.com/quezoncitypubliclibrary/videos/605085100402153

WEBINAR SERIES: "INS AND OUTS: THE FUTURE OF PUBLIC LIBRARIES IN THE NEW NORMAL

The webinar discussed the “INs” and “OUTs” of the future of public libraries under the ‘new normal’ environment.



The goal is to help library personnel design new mechanisms and strategies to sustain connectivity and engagement in the community. Further, it will ignite actions to ensure the utilization of library resources and collections in various innovative ways even in a less physical library. Registration was free through the link: https://tinyurl.com/ register-NLPwebinar-PLInandOut" Associations of Librarians in Public Sector, Inc. (ALPS)

Reposted-Webinar Web page/ August 4, 2020https://www. facebook.com/ALPSPh/photos/a.26436671 0641166/921856454892185/

Target participants: Public library personnel and other interested.

This was the registration link:
Go to https://tinyurl.com/
register-NLPwebinar-PLInandOut
Select date and tap ""Register all dates below""
Select "Taipei, Kuala Lumpur, Singapore"Register your First Name, Last Name and Email Address Click/Tap "Register Now" The link of the webinar room will be sent to your email address. This registration link is intended only for the first 2000 participants.

Digital certificates were issued to all the REGISTERED participants.Requirements:
Fast internet connection and reliable laptop/PC
Thank you! Philippine Public Library/
Webinar/Web page/ August 3, 2020
https://www.facebook.com/photo/fbid=10159389281438974&set=gm.3066490533450006

STORYTELLING: CHENELYN! CHENELYN!

"Kilalanin si Chenelyn! Ito ay kwentong inihandog ng Quezon City Public Library habanag nasa MECQ kung saan kumpleto ang lahat ng miyembro ng sambahayan. Tiyak na ito ay kinapulutan ng aral. Hinimok din ng storytelling na ito na ibahagi ang kanilang mga komento. At upang maipalaganap ang kwento ni Chenelyn, hinimok din ang mga nanood na ibahagi ang nasabing video sa mga kaibigan sa pamamagitan ng Facebook. #StayAtHome"



Author: Rhandee Garlitos
Illustrator: Liza Flores
Main-District Library Division/
Storytelling/Video presentation/ August 5, 2020
https://www.facebook.com/quezoncitypubliclibrary/videos/597905894255392

STORYTELLING: "SINO ANG MAGIGING TITSER KO?"



Ito ay kuwentong inihandog ng Quezon City Public Library - District V Libraries tungkol sa isang mag-ama kung saan ipinakita na hindi hadlang ang COVID-19 pandemya upang hindi tayo matuto. Ito ay isang video na pinamagatang, "Sino ang Magiging Titser Ko?"

Kwento at guhit ni Salvacion C. Montenegro.

#StayAtHome"
District V/Storytelling/Video presentation/ August 6, 2020
https://www.facebook.com/quezoncitypubliclibrary/videos/2342390896055673

HANDA AKO CHALLENGE

Nais mo bang matiyak ang kahandaan ng iyong anak sa gitna ng mga pangamba na dulot ng pagbabago sa ating klima? Isang palabas ang itinampok ng mga puppeteers mula sa Quezon City Public Library para sa mga batang magigiting. Layon ng palabas na ito na mabigyan ng kasanayan ang kasalukuyang henerasyon ukol sa kahalagahan ng pagiging handa.



Main-Children/Information Dissemination/Video presentation/ August 7, 2020
https://www.facebook.com/quezoncitypubliclibrary/videos/321448332341403

STORYTELLING: "JAIRUS"

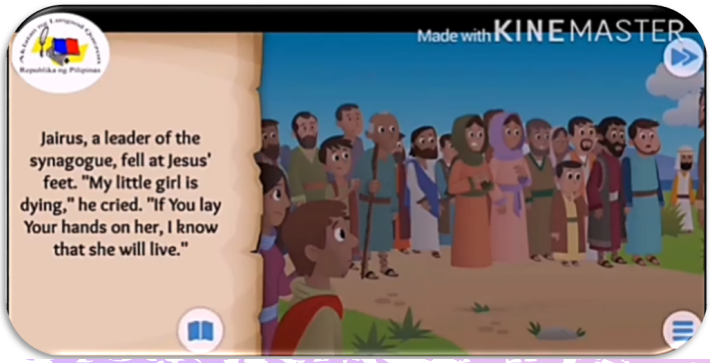

Be inspired by the story of Jarius, whose daughter was raised and brought to life by Jesus. As we battle the COVID-19 pandemic, let us continue to be reminded that Jesus is the Great Healer and that He will comfort us amidst all these trials.

District IV/ Bible Story Telling/Video presentation/ August 17, 2020
https://www.facebook.com/quezoncitypubliclibrary

HOW TO APPLY PHILIPPINE PASSPORT

How to Apply for a Philippine Passport Online

Main-E- Gov Services Section
Infographics/August 17, 2020
https://www.facebook.com/quezoncitypubliclibrary/photos

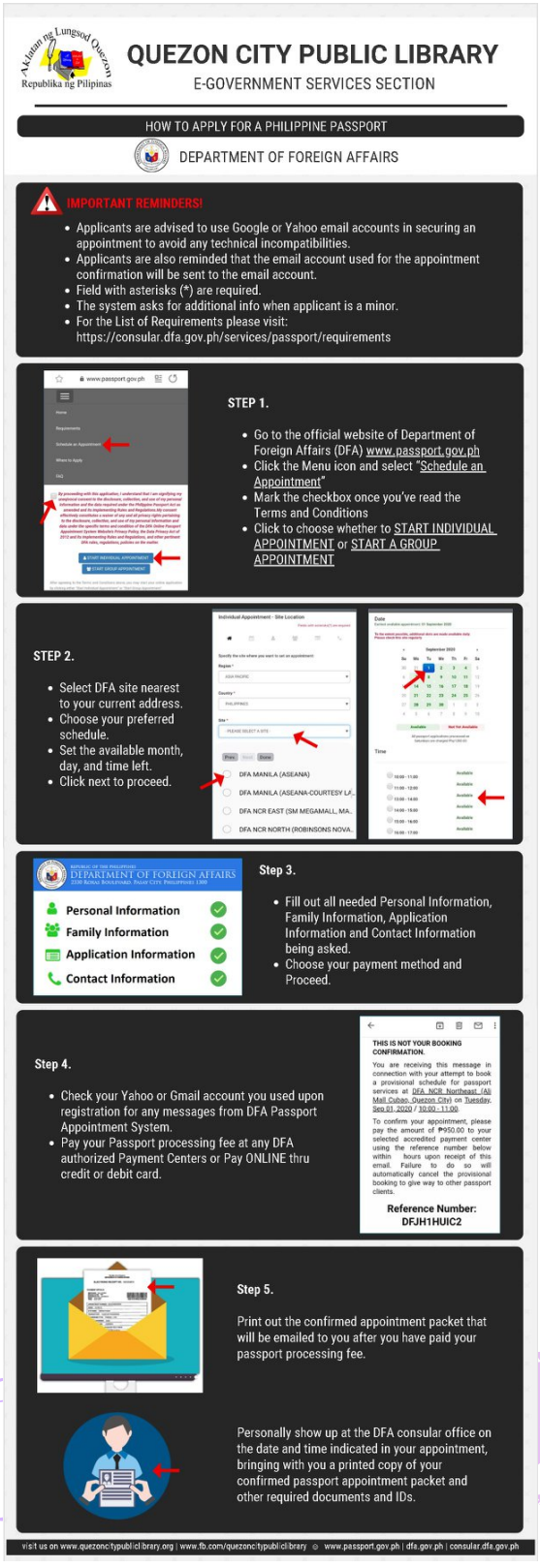

MGA KAPISTAHAN SA QC



Maraming kapistahan ang ipinagdiriwang sa Quezon City. Ginugunita sa lungsod ang Lechon Festival sa La Loma at gayundin ang Our Lady of the Most Holy Rosary of La Naval de Manila Procession. Ipinagdiriwang din ng lungsod ang mga makakasaysayang pangyayari tulad ng Sigaw sa Balintawak pati na rin ang buhay nina Melchora Aquino at Manuel L. Quezon na siyang Ama ng Lungsod.

Main/Information Dissemination/Infographics/ August 17, 2020
https://www.facebook.com/quezoncitypubliclibrary/photos/a.10151527986393170/10157546371773170/

138TH ANNIVERSARY OF THE CRY OF PUGAD LAWIN"



In commemoration of the 138th anniversary of the Cry of Pugad Lawin, let us remember how Gat Andres Bonifacio and several Katipuneros tore their cedula personal as a symbol of their defiance against the Spanish colonial government.

Video clips presented by the Quezon City Public Library - District III Branch Libraries informing us how to preserve the ideals propagated by Bonifacio in the pursuit of the country's independence.
District III/Commemoration, Film Documentation/Video presentation/ August 18, 2020
https://www.facebook.com/quezoncitypubliclibrary/videos/1239732203036212

ARAW NI MANUEL L. QUEZON

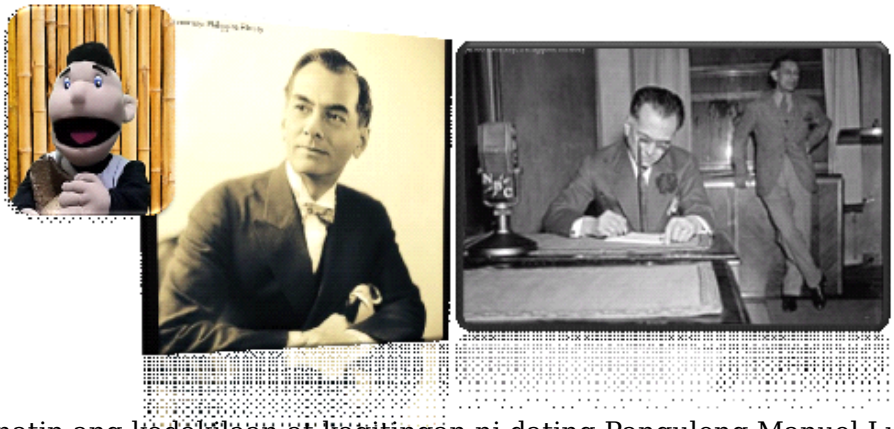

Bigyang pugay natin ang kadakilaan at kagitingan ni dating Pangulong Manuel Luis Quezon, na itinuturing natin na Ama ng Wikang Pilipino at Kasarinlang Pilipino, sa pagdiriwang ng kanyang kaarawan tuwing Agosto 19.

Main-Puppeteers/Online Storytelling/Video presentation/
August 19, 2020
https://www.facebook.com/quezoncitypubliclibrary/videos/1194193404280881

STORYTELLING: ALAMAT NG MGA SUMASAYAW NA KAMAY..."



Gaano nga ba kahalaga ang paghuhugas ng kamay? Alamin natin ito sa Alamat ng mga Sumasayaw na Kamay sa Bayan ng Kamayanan at ang pakikipaglaban nito sa virus na si CoVully. Layong imulat ng kwentong ito na makakayang talunin ng mga kamay ang pandemyang dulot ni Covully.

District V/Online Storytelling/Video presentation/ August 20, 2020
https://www.facebook.com/quezoncitypubliclibrary/videos/297509721349295

ESSAY WRITING CONTEST: "WHAT KIDS SHOULD KNOW ABOUT QUEZON CITY"

"Mahalagang bahagi ng kasaysayan ng Quezon City ang mga rebolusyon na nangyari sa lungsod tungo sa kalayaan ng ating bansa. Ilan sa mga ito ay ang Sigaw sa Balintawak at EDSA People Power Revolution.

Bilang pagdiriwang ng kaarawan ni dating Pangulong Manuel Luis Quezon sa buwan ng Agosto at upang mas mapalalim ang pagkilala at pagmamahal sa ating lungsod, inilunsad ng lokal na pamahalaan ang librong ""What Kids Should Know About Quezon City."

Ito ay isang Essay Writing contest na may pa premyo na kopya ng librong "What Kids Should Know About Quezon City" at iba pa! Ang patimpalak ay ginanap mula Agosto 5, 2020 hanggang Agosto 18, 2020

Quezon City Local Government/Contest-Essay Writing/Infographics/ August 4, 2020
https://www.facebook.com/quezoncitypubliclibrary/photos/pcb.10157513550933170/10157514072408170

Ipinatalastas din kung kailan at paano mababasa ang digital version ng aklat!"
Main/Information Dissemination/Infographic/ August 6, 2020
https://www.facebook.com/quezoncitypubliclibrary/photos/a.10151527986393170/10157518881748170/

Gayundin din para magbigay daan sa mas marami pang entries, ang Why I Love Quezon City Essay Writing Contest ay ini- extend hanggang Agosto 30, 2020. Ang mga napili ay inanunsyo noong Agosto 31, 2020."

Quezon City Local Government/Essay Writing Contest Infographics/ August 19, 2020.

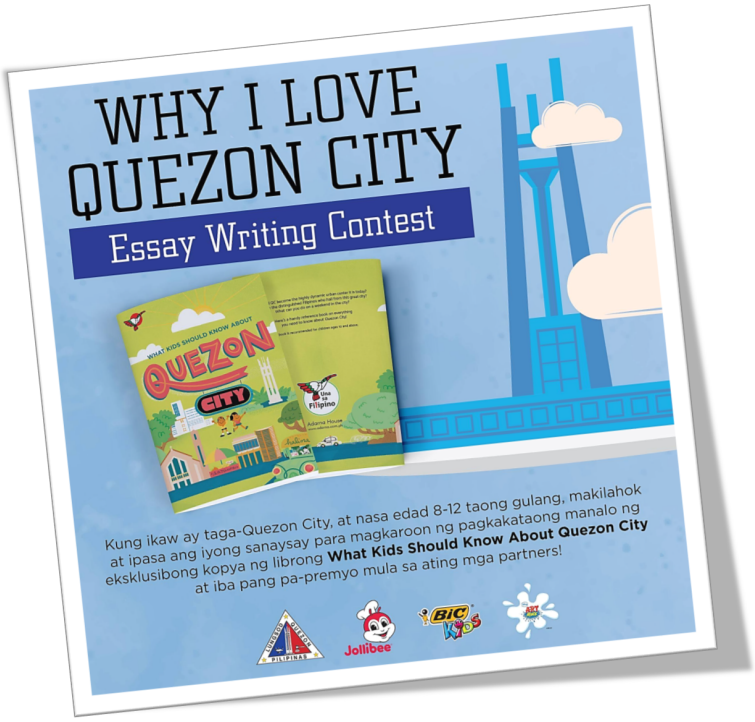

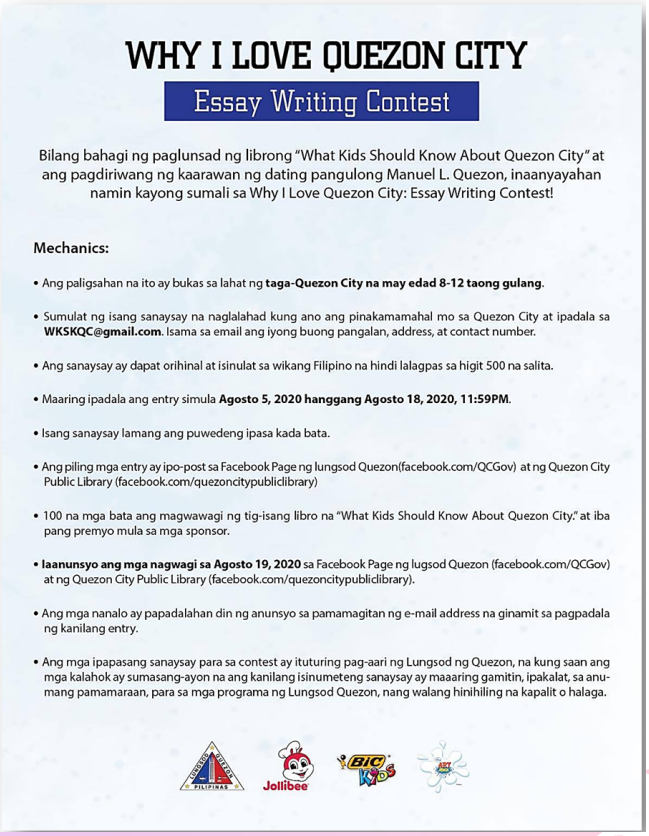

WHY I LOVE QUEZON CITY

Essay Writing Contest

Bilang bahagi ng paglunsad ng librong "What Kids Should Know About Quezon City" at ang pagdiriwang ng kaarawan ng dating pangulong Manuel L. Quezon, inaanyayahan namin kayong sumali sa Why I Love Quezon City: Essay Writing Contest!

Mechanics:

- Ang paligsahan na ito ay bukas sa lahat ng **taga-Quezon City na may edad 8-12 taong gulang**.
- Sumulat ng isang sanaysay na naglalahad kung ano ang pinakamamahal mo sa Quezon City at ipadala sa **WKSKQC@gmail.com**. Isama sa email ang iyong buong pangalan, address, at contact number.
- Ang sanaysay ay dapat orihinal at isinulat sa wikang Filipino na hindi lalagpas sa higit 500 na salita.
- Maaring ipadala ang entry simula **Agosto 5, 2020 hanggang Agosto 18, 2020, 11:59PM**.
- Isang sanaysay lamang ang puwedeng ipasa kada bata.
- Ang piling mga entry ay ipo-post sa Facebook Page ng lungsod Quezon(facebook.com/QCGov) at ng Quezon City Public Library (facebook.com/quezoncitypubliclibrary)
- 100 na mga bata ang magwawagi ng tig-isang libro na "What Kids Should Know About Quezon City." at iba pang premyo mula sa mga sponsor.
- **Iaanunsyo ang mga nagwagi sa Agosto 19, 2020** sa Facebook Page ng lugsod Quezon (facebook.com/QCGov) at ng Quezon City Public Library (facebook.com/quezoncitypubliclibrary).
- Ang mga nanalo ay papadalahan din ng anunsyo sa pamamagitan ng e-mail address na ginamit sa pagpadala ng kanilang entry.
- Ang mga ipapasang sanaysay para sa contest ay ituturing pag-aari ng Lungsod ng Quezon, na kung saan ang mga kalahok ay sumasang-ayon na ang kanilang isinumeteng sanaysay ay maaaring gamitin, ipakalat, sa anumang pamamaraan, para sa mga programa ng Lungsod Quezon, nang walang hinihiling na kapalit o halaga.

ARAW NG MGA BAYANI: TANDANG SORA



Bilang pakikiisa sa pagdiriwang ng Araw ng mga Bayani ngayong Agosto, kinilala ang kadakilaan at kabayanihan ng tinaguriang Ina ng Katipunan na si Melchora Aquino o Tandang Sora sa kwentong ibinahagi ng QCPL - District III Libraries.

District III/Araw ng mga Bayani Celebration/Video presentation/ August 24, 2020
https://www.facebook.com/quezoncitypubliclibrary/videos/842322132966894

QUICKFACTS: VITAMIN C

DISCLAIMER:
The Quezon City Public Library (QCPL), as a public institution, acknowledges and holds high regard for the institutions and creators of these open-source platforms, including virtual materials/resources that they have produced. The sole purpose of this post is to share and disseminate material's links/websites to the public and is non-commercial in nature. Hence, this endeavor shall not, in any way, make any form of profit or gain. Personal discretion is advised for those who are interested to subscribe to these open-source materials/platforms.

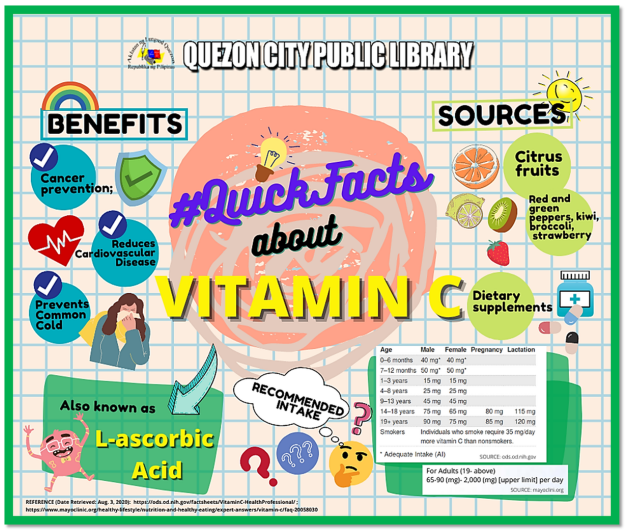

REFERENCE
(Date retrieved: Aug. 3, 2020):
https://ods.od.nih.gov/factsheets/VitaminC-HealthProfessional/"
Main - Readers
Services Division/Infographics/ August 21, 2020
https://www.facebook.com/quezoncitypubliclibrary/photos/a.10151527986393170/10157555975208170/

Vitamin C is undeniably one of the most prescribed vitamins especially in this time of the COVID19 pandemic. As we try to maintain a healthier body in this trying time, the Quezon City Public Library presented some interesting bits of information as to the importance and benefits of Vitamin C.
#QCPLCares
#QuickFacts
#LifeLongLearning
#QCPLInfographicSeries

IN COMMEMORATION OF THE BIRTH OF MANUEL L. QUEZON: KAHOOT LIVE!

Upang bigyang halaga ang naiambag sa ating bansa ni dating Pangulong Manuel Luis Quezon, at para makabuluhang ipagdiwang ang kanyang kapanganakan noong Agosto 19, inilunsad ng QCPL ang trivia quiz show na ito. Ito ay ginanap ng alas 2:00 ng hapon Agosto 21, 2020 gamit ang Kahoot App. May PIN na binigay sa mga lumahok. Isang daang katao mula sa QC na nasa mismong loob ng kanilang mga tahanan ang maaari lamang lumahok. Ang mga papremyo ay nagkakahalaga ng Php1000 para sa 1st prize, Php 600 para sa 2nd prize at Php400 patra sa 3rd prize. Panoorin lamang ang video sa link na ito: https://www.facebook.com/691160181 69/posts/10157549196133170/



-Main-Library Extension Services Division/Kahoot Infographics/ August 19, 2020 https://www.facebook.com/quezoncitypublicliblrary/photos/a.10151527986393170/10157550782858170/ Main-Library Extension Services Division/Online Games

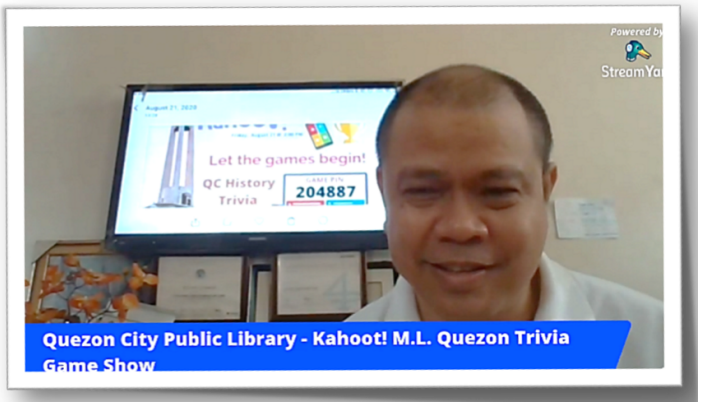

-Kahoot FB Live/ August 21, 2020 https://www.facebook.com/quezoncitypublicliblrary/videos/594484374764960

-Google Meet link: https://meet.google.com/dhc-phxx-fat #Kahoot #Fun #Prizes #QCitizens" Main-Library Extension Services Division/ Kahoot, Announcement/ Infographics/ August 21, 2020 https://www.facebook.com/quezoncitypublicliblrary/ photos/a.10151527986393170/10157555615448170/ "Manuel L. Quezon: Pangulo at Ama ng Wikang Pilipino



ARAW NG MGA BAYANI: PALARO

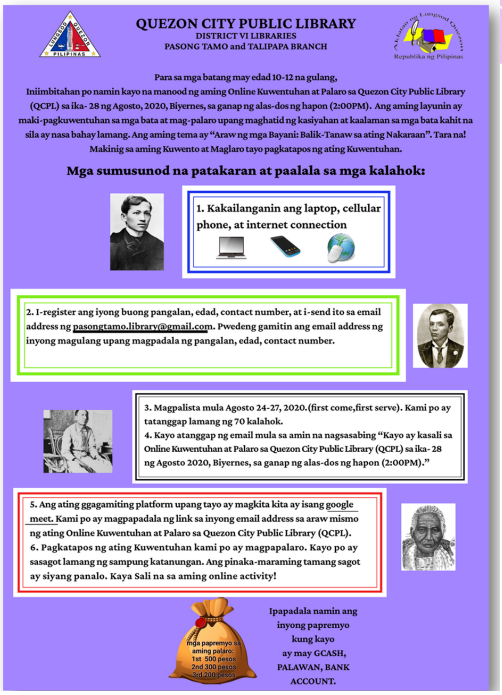

Bilang paggunita sa Araw ng mga Bayani ngayong taong 2020, ang QCPL - District VI Libraries ay may inihandang kuwento at palaro noong Agosto 28, 2020 sa ganap na 2:00 ng hapon. Ito ay para sa mga batang may edad na 10 hanggang 12 taong gulang. Ang mga impormasyon ay inilathal sa isang poster kung paano makakasali sa kuwentuhan at palaro.

District VI / Online Storytelling, Games / Infographics / August 22, 2020
https://www.facebook.com/quezoncitypublilibrary/photos/a.10151527986393170/10157558584438170/

10 OF THE WORLD'S MOST BEAUTIFUL LIBRARIES

#QuickFacts: 10 of the World's Beautiful Libraries.

Calling all bibliophiles!!! □□□
Explore and visit some of the world's beautiful libraries and have them added in your bucket list. □😍
#QCPLCares
#QuickFacts
#LifeLongLearning
DESIGN/LAYOUT
BY: Karen S. Tagalogon
Reference Section, QCPL

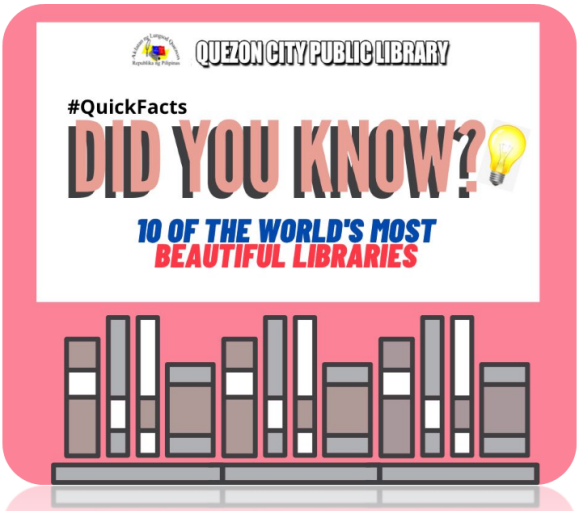

DISCLAIMER:
The Quezon City Public Library (QCPL), as a public institution, acknowledges and holds high regard for the institutions and creators of these open-source platforms, including virtual materials/resources that they have produced. The sole purpose of this post is to share and disseminate material's links/websites to the public and is non-commercial in nature. Hence, this endeavor shall not, in any way, make any form of profit or gain. Personal discretion is advised for those who are interested to subscribe to these open-source materials/platforms.

REFERENCE
(Date retrieved: Aug. 11, 2020):
(ARTICLE)

www.theguardian.com
(PHOTOS)
-www.cntraveler.com
-www.forbes.com
-www.nationalgeographic.com
-www.theguardian.com"
Man-Readers Services Division/Online Learning/Infographics/ August 25, 2020
https://www.facebook.com/quezoncitypublicilibrary/posts/10157563775153170

PASUKAN NA NAMAN - PAANO MAGIGING HANDA

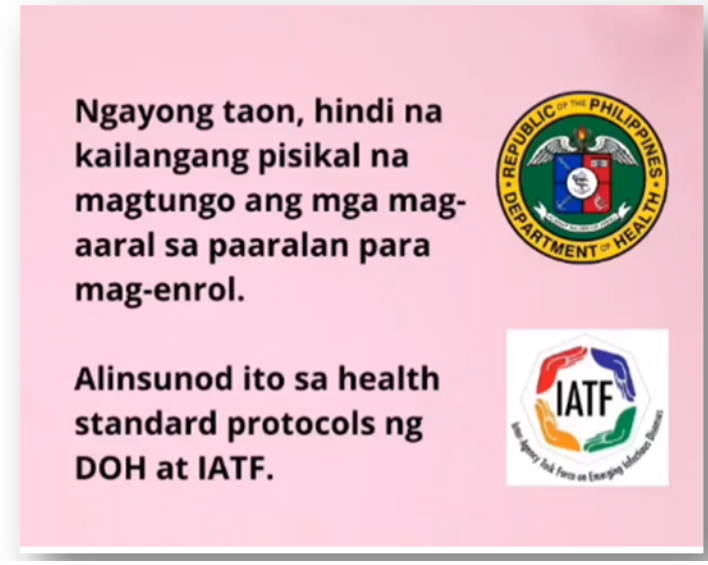

"Handa ka na ba sa Pasukan?

Sa kabila ng pandemiko na ating kinakaharap tuloy pa rin ang pagbubukas ng klase ngayong Oktubre. Kaya naman, bilang paghahanda para pasukan, narito ang isang maikling video mula sa Quezon City Public Library na magsilbi sanang gabay upang maging mas handa at mas maging maalam ang mga magulang at mag-aaral."

Main-Children/Information/Dissemination/ Video presentation/ August 26, 2020
https://www.facebook.com/quezoncitypubliclibrary/videos/832953427244106

STORYTELLING: LAYO LAYO LAYO

"Hilig mo ba ang yumakap kagaya ni Mona? Paano kung isang araw, hindi mo na ito magawa? Ano ang gagawin mo?

Kwento ni: Ser Voie Cadavedo
https://web.facebook.com/ser.voie at Rachelle Cortez
https://web.facebook.com/rachcortez

Guhit ni: Jan Carlo Ramos
https://web.facebook.com/jan.c.ramos

Tagalog Version
https://www.youtube.com/watch?v=6dqijcBWmm8

English Version
https://www.youtube.com/watch?v=p42HLPWn_3s"

Coun. Aly Medalla's Office/Online Storytelling/Video presentation/ August 26, 2020
https://www.facebook.com/quezoncitypubliclibrary/videos/1436890546700945





WHAT KIDS SHOULD KNOW ABOUT QUEZON CITY



"In a bid to inspire and educate children on Quezon City's colorful and exciting history, the Quezon City government, under the leadership of Mayor Joy Belmonte, has virtually launched a children's book amidst the threat of the COVID19 pandemic. Entitled ""What You Should Know About Quezon City,"" the book contains notable people, celebrations, and places as well as significant stories that helped shape Quezon City as to what it is today as a great and competitive city.

Some 300 copies of the books have been provided by QC Mayor Joy Belmonte, for distribution to QCPL's 19 library branches.

To date, a digital copy of the book can be read for free until September 30. To access and read, just register at https://bit.ly/2DW6vl6"

Main / Book Distribution/Photos/ August 27, 2020
https://www.facebook.com/quezoncitypubliclibrary/posts/10157570146883170

ONLINE SPOKEN WORD CONTEST: ANG BAGONG NORMAL

Idaan sa tula ang inyong nararamdaman ngayong panahon ng pandemya.

Ito ay kauna-unahang Online Spoken Word Contest na inilunsad ng Quezon City Public Library para sa mga residente ng lungsod Quezon, na may temang ""Ang Bagong Normal.""

District IV/Spoken
Word Contest/ Infographic /August 27, 2020
https://www.facebook.com/quezoncitypubliclibrary/photos/a.10151527986393170/10157570214453170/

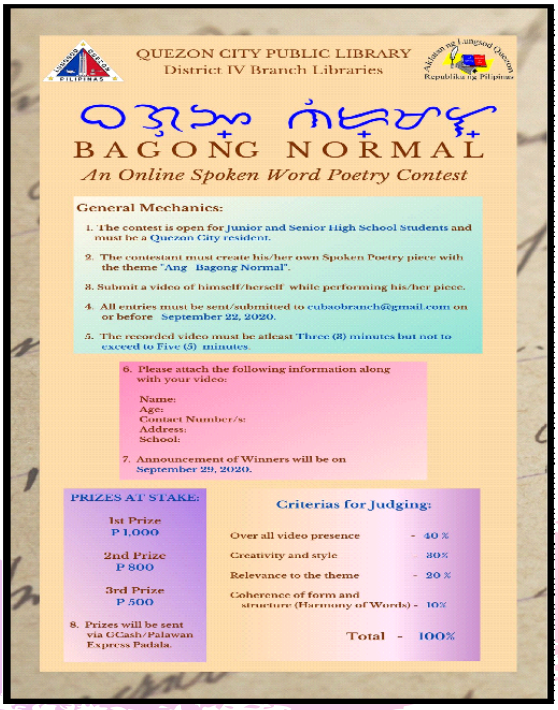

ATING ALAMIN - MALALALIM NA SALITANG FILIPINO

"Bilang pakikiisa sa Buwan ng Wika, ipinalabas ang munting handog kaalaman ng Quezon City Public Library - District V Libraries kung saan pinakita ang ilan sa mga malalalim na Filipinong salita, na minsan natatagpuan natin sa tuwing tayo ay nagbabasa na minsan nagdudulot ng kalituhan. Bunga nito ang hindi pag-unawa sa binabasa lalo na kung hindi natin alam ang ibig sabihin. Alamin ang ilan sa mga malalalim na Filipinong salita na hindi pamilyar sa atin at mga kahulugan nito.

District V / Video presentation/documentation
https://www.facebook.com/quezoncitypubliclibrary/videos/231303538226453



PINAGMULAN NG ATING SARILING WIKA

"Nais ba ninyong malaman ang pinagmulan ng ating sariling wika?

Ito ay pagbabalik-tanaw upang alamin ang pinagmulan ng ating sariling wika sa pamamagitan ng isang talakayang inihandog ng District 2 Branch Libraries."
District II/Video presentation/ documentation/ August 28, 2020
https://www.facebook.com/quezoncitypubliclibrary/videos/743183109581022

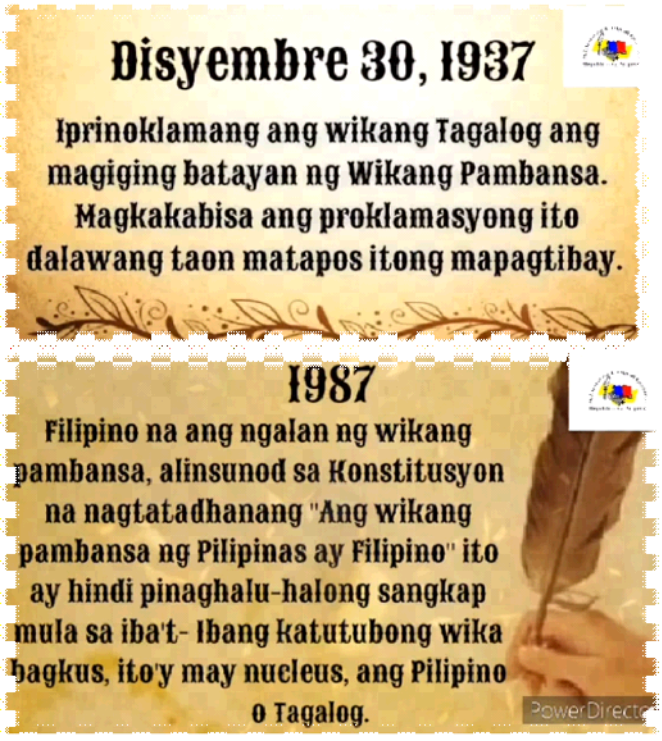

ANG ALPABETONG FILIPINO

Ang alpabetong Filipino ay isa sa mga unang aralin na itinuturo ng mga magulang sa mga batang may edad na dalawa at pataas. Subalit alam ba natin ang kahulugan at kahalagahan nito? Sa pagdiriwang ng Buwan ng Wika, ang bidyo na ito ay pinalabas upang alamin ang pinagmulan ng ating wika, mga impormasyong inihandog ng District 2 Branch Libraries para sa ating dagdag kaalaman."

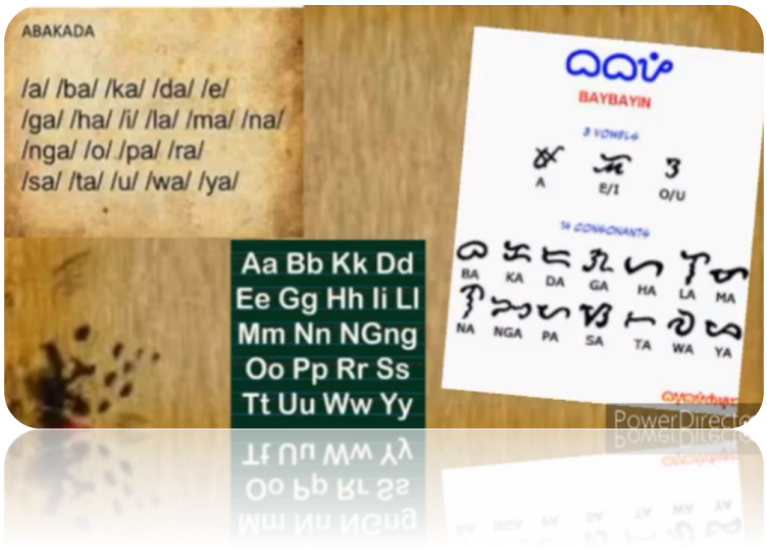

District II/Video presentation/ August 28, 2020
https://www.facebook.com/quezoncitypubliclibrary/videos/228038691976542

KASAYSAYAN NG ATING WIKANG PAMBANSA



Ano nga ba talaga ang ating Wikang Pambansa? Tagalog? Pilipino? o Filipino? Sa pagdiriwang ng Buwan ng Wika ngayong Agosto, ang video na ito ay nagbalik-tanaw sa kasaysayan ng ating Wikang Pambansa.

Main-Filipiniana and Local History /Video presentation /August 29, 2020
https://www.facebook.com/quezoncitypubliclibrary/videos/1808753665945462

MGA KASAYSAYANNG NAGANP SA LUNGSOD QUEZON



Ito ay pagbalik-tanaw sa iba't-ibang makasaysayang kaganapan sa Lungsod Quezon.

Main-Filipiniana and Local History/Video presentation/ August 30, 2020 / https://www.facebook.com/quezoncitypubliclibrary/videos/598877730759249

STORYTELLING: ANG MADYIK KARWAHE NI KARTRIONA



Ang Madyik Karwahe ni Kartriona: Kwentong Pambata ukol sa COVID-19. Habang ang ilan sa atin ay kompor-tableng namumuhay sa loob ng ating mga pamamahay sa panahon ng pandemya, may ilan naman tayong mga kababayan na halos lansangan na ang naging tahanan. Tunghayan at matuto tayo sa kwento ng Madyik Karwahe ni Kartriona.

Ang Madyik Karwahe ni Kartriona: Kwentong Pambata ukol sa COVID-19

Copyright © 2020 by the UPLB Department of Human and Family Development Studies (DHFDS) College of Human Ecology (CHE), University of the Philippines, Los Baños

Kwento ni: Neph Botor
Guhit ni: Dandin Espina
Patnugot ni: Paeng Ferrer at Kate Del Rosario
Layout ni: Dandin Espina
Sign language translation ni: Rialyn D. Espijon
Maraming salamat din kina: Marielle De Guzman at John Paul G. Luana

https://www.facebook.com/quezoncitypubliclibrary/posts/10157584838998170

ONLINE KWENTUHAN AT PALARO SA QUEZON CITY PUBLIC LIBRARY

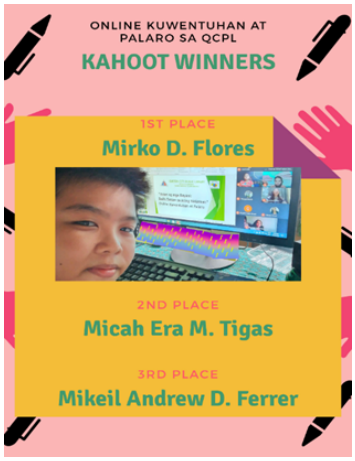

The Quezon City Public Library - District VI Branch Libraries has developed an innovative way to celebrate National Heroes' Day every August 31st day of the year. To make the celebration more exciting and interesting, District VI hosted an online storytelling session and fun games as well, to the delight of the participants, which included 27 schoolchildren. Dubbed "Online Kwentuhan at Palaro sa Quezon City Public Library," the activity was launched on August 28 via the Google Meet platform. With the theme, "Araw ng mga Bayani: Balik Tanaw sa Ating Nakaraan," the activity featured an storytelling session and a Kahoot game. To make it more fitting, the District VI Branch Libraries has chosen the story of "Ang Supremo at ang Kweba," which was narrated by Lindy Rose B..Escano and John Marco J. Adona. The story was written by April Jade I. Biglaen and illustrated by Ivan G. Reverente. Meanwhile, cash prizes were awarded to the participants of the Kahoot Game that was also held during the activity. Winners were Mirko Flores, who won the top prize of P500.00; Micah Era M. Tigas, who placed second and received P300.00 and Mikeil Andrew D. Ferrer, who placed third and received a cash prize of P200.00. Among those who attended the activity were Ms. Analiza C. Martinez and Ms. Mariza G. Chico

https://www.facebook.com/quezoncitypubliclibrary/posts/10157588983963170

STORYTELLING: "HATING KAPATID"

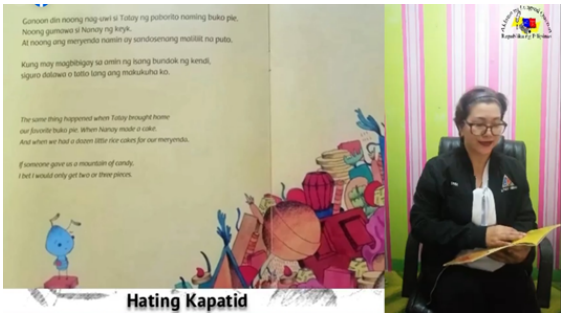

Alam mo ba ang kahulugan ng "Hating Kapatid?" Ito ay kuwento ng magkapatid na langgam at ng kanilang pamilya kung saan ibinahagi sa ang kahalagahan ng pagbibigayan at pagmamalasakit sa pagitan ng magkakapatid. Mas naging kahanga-hanga ang kuwentong ito dahil bukod sa aral na hatid nito, ipinakita din sa mga bata ang iba't-ibang masasarap na pagkaing Pilipino na pinagsasaluhan ng mga langgam sa kuwento. Binigyang-diin din ng kuwento ang kahalagahan ng pagpapatibay sa pundasyon ng pamilya sa pamamagitan ng pagmamahalan, malasakit at pagbibigayan. Authored by Raissa Rivera Falgui & iIllutrated by Fran Alvarez.

https://www.facebook.com/quezoncitypubliclibrary/posts/10157597072743170

STORYTELLING: " SAAN NAGMULA ANG MGA BUTIKI"



Mga bata, nais ba ninyong malaman kung saan nagmula ang mga butiki? Kwento ito ng alamat ng butiki, kuwentong inihandog ng Escopa II Branch na tiyak na kinapulutan ng aral. Ang kuwentong pambata na ito ay mula sa panulat ni Lucia M. Reyes at sa guhit ni Lilia R. Cortez.

https://www.facebook.com/quezoncitypubliclibrary/posts/10157597603558170

FREE ONLINE CLASSES

Looking for online classes but can't afford the hefty fees? Worry no more! Here's QCPL's monthly dose of FREE online classes where you can enjoy various online classes for FREE right at the comfort of your home.

DISCLAIMER: The Quezon City Public Library (QCPL), as a public institution, acknowledges and holds high regard for the institutions and creators of these open-source platforms, including virtual materials/resources that they have produced. The sole purpose of this post is to share and disseminate material's links/websites to the public and is non-commercial in nature. Hence, this endeavor shall not, in any way, make any form of profit or gain. Personal discretion is advised for those who are interested to subscribe to these open-source materials/platforms.

SOURCE :
- https://www.edx.org/

#QCPLCares
#FreeOnlineClassesForEveryone
#LifeLongLearning
#LearningMatters

https://www.facebook.com/quezoncitypubliclibrary/posts/10157599299433170

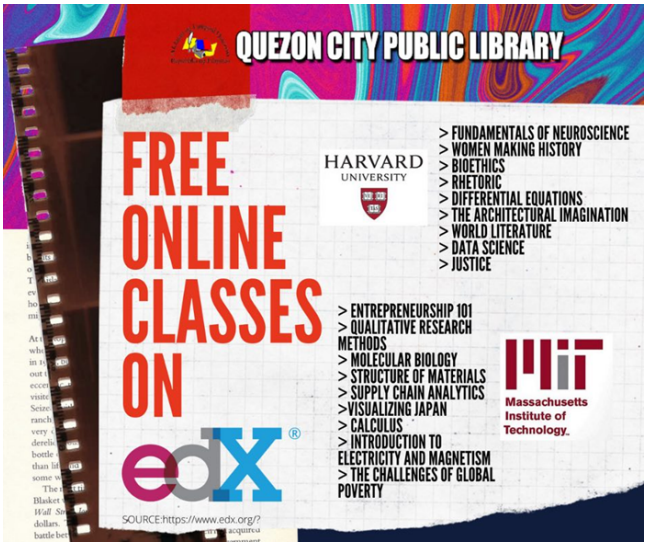

ANNA PANAGINIP: POST PANDEMIC WORLD

Naisip mo na ba kung ano ang magiging itsura ng mundo pagkatapos ng COVID-19 pandemic? Halina at samahan natin sa kanilang paglalakbay sina Anna Panaginip at ang mga puppet sa kanilang virtual adventure habang tinutuklas nila ang post-pandemic world. Taralets!

https://www.facebook.com/quezoncitypublicli brary/posts/10157605854413170



EXCERPTS: WHY I LOVE QUEZON CITY

Tingnan: Ilang excerpts mula sa mga sanaysay na isinumite ng mga kabataan tungkol sa Lungsod Quezon. Nagsimula nang ipamahagi ang mga premyo para sa 164 na nakilahok at nanalo sa “Why I Love Quezon City” Essay Writing Contest. Ilang magulang ng mga batang sumali ang personal na tumanggap nito mula kay Mayor Joy Belmonte. Bahagi ng programa ng Quezon City Government ang patuloy na patatagin ang kamalayan at pagmamahal ng kabataan sa ating lungsod sa pamamagitan ng pagbabahagi ng mga kwento na bumubuo sa makulay na kasaysayan ng lungsod. Para sa mga hindi pa nakatatanggap ng kanilang premyo, abangan lamang ang paghatid nito sa inyong mga tahanan. Muli salamat sa ating mga partner na naging bahagi ng programa na ito.

https://www.facebook.com/QCGov/posts/3764621037415 53
https://www.facebook.com/quezoncitypubliclibrary/posts/10157604183858170







STORYTELLING: "SI PILONG PATAGO-TAGO

Alamin natin ang kwento ni "Pilong patago-tago" na tiyak namin na kapupulutan ninyo ng aral. Hatid ng QCPL District III Libraries, ang kwentong ito ay mula sa panulat ni Kristin Canon at iginuhit naman ni Leo Alvarado.

https://www.facebook.com/quezoncitypubliclibrary/posts/10157613318303170



WEBINAR: THE RISE OF CYBERCRIME

QUEZON CITY PUBLIC LIBRARY Readers Services Division Free webinar on "The Rise of Cybercrime: Tips for Library Staff and Library Users."
October 26, 2020 1:00 PM – 4:00 PM Resource Speaker CHIEF VICTOR V. LORENZO Executive Officer – Cyber Crime Division National Bureau of Investigation (NBI) Click on the link below to register: https://event.webinarjam.com/channel/QCPL-CC. Please make sure you have entered your information correctly. You should have received a confirmation email as soon as you registered for the webinar. This registration link is intended only for the first 2000 participants. Digital certificates will be issued only to those who have registered and attended the live webinar.

Requirements: A fast internet connection and a reliable laptop
/PChttps://www.facebook.com/TheGiftTouchingLives/posts/2819536724946193 https://www.facebook.com/quezoncitypubliclibrary/posts/10157613345183170

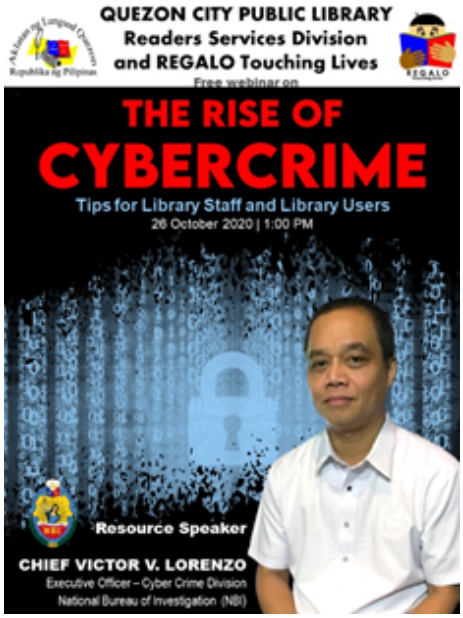

GOONOODLE APP



Upang maiwasan ang pag lobo ng ating mga katawan dahil sa kawalan ng sapat na ehersisyo ngayong panahon ng pandemiko, sabay-sabay nating i-download ang GoNoodle app na naglalaman ng mga web-based videos, mga laro at iba pang aktibidad ukol sa tamang pag-eehersiyo at pagpapalakas ng katawan. Kaya kids! Tayo na at mag-ehersisyo.

https://www.facebook.com/quezoncitypubliclibrary/posts/10157618112658170

PINAKAHULING HENERAL NA SUMUKO SA KASTILA

Kilala natin si Dr. Jose Rizal bilang ating Pambansang Bayani at si Andres Bonifacio bilang Ama ng Katipunan. Gayundin sina Apolinario Mabini bilang Utak ng Katipunan at Melchora Aquino bilang Ina ng Katipunan. Subalit kilala ba natin ang pinakahuling Pilipinong Heneral na sumuko sa mga Kastila? Tayo na at sama-sama nating alamin ang kanyang maikling talambuhay sa palabas na inihandog ng QCPL Puppeteers. Maligayang panonood!



https://www.facebook.com/quezoncitypubliclibrary/posts/10157617744353170

STORYTELLING: "AKO ANG HARI"

Mga bata! Halina at sama-sama nating panoorin ang kwentong "Ako ang Hari" na handog sa atin ng Quezon City Public Library. Ito ay mula sa panulat ni Ginoong Segundo D. Matias Jr. at iginuhit ni Ginoong Rovi Jesher R. Salegumba.



https://www.facebook.com/quezoncitypubliclibrary/posts/10157622873673170

STORYTELLING: "KWENTO NI NITA NA MAHILIG SA AGHAM"



Mahilig ka ba sa Agham? Ito ay isang pag-aaral kung saan gumagamit ng sistematikong pamamaraan upang tuklasin ang isang katotohanan sa likod ng mga haka-haka. Alamin natin ang kwento ni Nita na mahilig sa Agham at tuklasin natin kung paano niya nagamit ang Agham upang matulungan ang isang batang lalaki na mahanap ang bola ng enerhiya.

Author: Prum Kunthearo
Illustrator: Pisey Chan
https://www.facebook.com/quezoncitypubliclibrary/posts/10157632432238170

TED-ED PLATFORM

Creating a lesson plan with customized questions has been made easier. Watch different educational videos for free using the TED-Ed platform to help improve the learning competencies of users amidst the pandemic.

https://www.facebook.com/quezoncitypubliclibrary/posts/10157618104303170



STORYTELLING: "EMANG ENGKANTANDA AT ANG TATLONG HARAGAN"



Sama-sama nating panoorin ang kwento nina "Emang Engkantada at ang Tatlong Haragan" na walang habas ng sumira sa kapaligiran. May pag-asa pa kaya silang magbago sa harap ng kanilang perhuwisyong nagawa? Alamin.

Author: Rene Villanueva
Illustrator: R. Jordan P. Santos
https://www.facebook.com/quezoncitypubliclibrary/posts/10157637356873170

VIRTUAL LIBRARY TOUR

To highlight the Quezon City Public Library's continuing effort to promote library services in this time of the pandemic, the District III Libraries hosted a Virtual Library Tour in celebration of Literacy Month in September. The library tour featured different services and online activities offered by District III Libraries during the pandemic.

https://www.facebook.com/quezoncitypubliclibrary/posts/10157645735313170



OPEN SOURCE WEBSITES

Craving for new books but the library is still closed and you don't know where to find them for free? Worry no more!
Here's QCPL's monthly dose of open source websites where you can download ebooks for FREE right at the comfort of your home.
#QCPLCares #FreeEBooksForEveryone
#LifeLongLearning
#ReadingMatters



DISCLAIMER: The Quezon City Public Library (QCPL), as a public institution, acknowledges and holds high regard for the institutions and creators of these open-source platforms, including virtual materials/resources that they have produced. The sole purpose of this post is to share and disseminate links/websites to the public and is non-commercial in nature. Hence, this endeavor shall not, in any way, make any form of profit or gain. Personal discretion is advised for those who are interested to subscribe to these open-source materials/platforms.

CONTEST: MATH GALING MO!

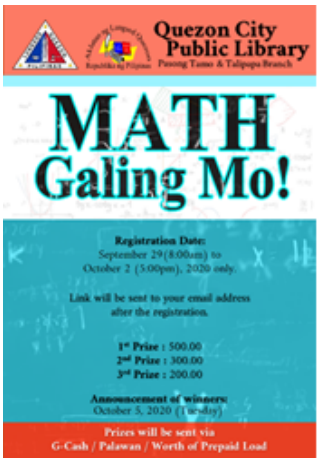

Math lovers in Quezon City this is for you. In September, QCPL's Talipapa and Pasong Tamo branches had launched the Math Galing Mo! contest for QC residents aged 13 to 14 years old. Cash prizes were at stake during the competition. Winners will be announced on October 5, 2020 via the QCPL official Facebook Page.

https://www.facebook.com/quezoncitypubliclibrary/posts/10157647779528170

ONLINE LEARNING VIDEO

Bilang paghahanda sa pasukan, inihandog ng Quezon City Public Library - Masambong Branch ang isang online learning video na layong maturuan ang mga batang magsisimulang mag-aral sa kindergarten na matutong magbasa, magbilang, at kumilala ng mga pangunahing kulay.

https://www.facebook.com/quezoncitypubliclibrary/posts/10157584658128170



Republic of the Philippines
QUEZON CITY PUBLIC LIBRARY
City Hall Complex, Diliman Quezon City
Tel.: 927-98-34; 922-40-60. Website: quezoncitypubliclibrary.org
email: quezoncitypubliclibrary@yahoo.com

EDITORIAL BOARD:

Mariza G. Chico
OIC, City Library
Adviser

Lucila R. Raquiño
Editor-in-Chief

Maria Cecilia R. Magnate
Maureen B. Quiñones
Asst. to the Editor/
Layout Artist

Manny Boy F. Fajilan
Technical Staff

Contributors:
Mary Ann L. Bernal
Analiza T. Puno
Alistair Troy B. Lacsamana
Ernani G. Agulto
Maria Carmen Chico-Chua
Marivic A. Mendros
Shaira May H. Adriatico
Joy M. Robles
Sonia Bautista
Gabrielle Paris Ramos
Ma. Regina S. Malaza
Districts I-VI

Ronaldo L. Lunes
Circulation Staff

Eden R. Villanueva
Consultant

STORYTELLING: "ANG AKING KAKAIBANG BAKASYON"



Kwento ito kung paanong ang ating pagbabakasyon habang naka-"lockdown" ay nagbigay din sa atin ng kakaibang karanasan. Hindi hadlang ang pandemyang dulot ng COVID-19 upang tayo ay patuloy na maging kapaki-pakinabang sa mga gawaing-bahay at matuto ng mga araling pang-eskwela. Ito ang kwento na pinamagatang, "Ang Aking Kakaibang Bakasyon."

https://www.facebook.com/quezoncitypubliclibrary/posts/10157649934568170