

46TH FOUNDATION DAY

SOUVENIR PROGRAM

OCTOBER 12, 1985

Greetings from:

REY-BAS CONSTRUCTION ENTERPRISES

Dealer in Construction Materials
*Steel Fabricators

REYNALDO A. SORIANO
(General Manager)

77 Zorra St.
San Francisco Del Monte, QC

Tel. No. 99-71-98



FOREWORD

It has been the tradition of the Quezon City Government to prepare a Souvenir Program for its Foundation Day. Actually, there is nothing new to it. Save that with this year's issue, we give you a wholistic view of Quezon City. How it came to be. The image it hopes to project. The kind of mold it is developing and its desires to achieve. This issue offers a comprehensive glimpse of how the city government is going about in the pursuit of realizing its goals.

With this 46th Souvenir Program, it is hoped that one gets an added and improved knowledge of Quezon City.

GERARDO G. MAGAT
Chairman
Committee on Souvenir Program

Republika ng Pilipinas
Lungsod Quezon

Tanggapan ng Punong Lungsod
(OFFICE OF THE CITY MAYOR)



MESSAGE

As we mark the 46th Foundation Day of Quezon City, it has been customary for us to make it an occasion for reflecting on the past and future growth and development of the city. As we look back to the past 46 years, we again note with pride how Quezon City has grown and developed from a veritable wilderness to the bustling metropolis that it is today.

In noting this spectacular transformation, we should also realize – and this is more important – that it has been achieved against the tremendous difficulties inherent in the great task of launching and building a new city. With this realization, we should be less appalled by the present difficulties brought about mostly by fiscal constraints against which we also have to contend in pursuing the further growth and development of the city. Let us draw inspiration and encouragement from those who had labored before us by reflecting on the indomitable spirit that had enabled them to prevail over all difficulties. Let us resolve to develop such a conquering spirit to overcome present difficulties.

Let this historic day be a day of recommitment and rededication to the task of pursuing to full fruition the dream of every resident of Quezon City: to make their city a more pleasant, healthful, peaceful and prosperous place to live in. For this task, we cannot rely solely on our material and human resources. We have to seek divine assistance. This we can do most effectively through the intercession of the city's Patroness, Our Lady of the Most Holy Rosary of "La Naval". We have already witnessed the efficacy of Her intercession during the year-long rally for peace and unity we undertook in Quezon City whereby the Image of Our Lady visited each and every barangay of the city staying in each barangay for three days during which time the barangay officials and their constituents held vigils, processions, rosary prayers, and bible studies in honor of the Blessed Virgin Mary.

This day could very well be celebrated on the theme: "Intensifying devotion to the Blessed Virgin Mary for the city's progress." I think it is a very appropriate theme, not only because She is the city's Patroness, but also because this is Marian Year. By giving this Foundation Day celebration a spiritual dimension, we make it more relevant, meaningful, and fruitful.

Adelina S. Rodriguez

ADELINA S. RODRIGUEZ
City Mayor

Republika ng Pilipinas
Lungsod Quezon

Tanggapan ng Pangalawang Punong Lungsod
(OFFICE OF THE VICE MAYOR)

MESSAGE



The 46th Foundation Day Celebration of our beloved City is an occasion for us of the Quezon City Officialdom to look back and recall the vision of a great statesman who saw beyond the scope of his own generation to expand his horizons and reach out to provide for the future of his country and people. A legendary figure in his own time, few men could equal the stature, charisma and magnetism of Manuel Luis Quezon, who championed social justice during the time when the Philippines was still trying to erase the vestiges of colonialism perpetrated by the Spaniards and fighting from within the prevailing American influence.

Quezon's love for the common man, particularly the poor government workers led to the establishment of "Barrio Obrero" in what is now known as Kamuning District. From these modest beginnings, he shared his dream for the future seat of the national government, a capital city to be patterned after the great cities of the world, a place to showcase the history and culture of a proud nation, a center for honorable human endeavors and an economically self-sufficient and progressive metropolis. This dream became a reality when on October 12, 1939, Commonwealth Act No. 502 was enacted by the National Assembly to be known as the Charter of Quezon City.

Forty six years ago today, Quezon City still holds a great promise for the future. Since most of its areas are still open for development, the task towards the formulation of programs and projects essential in the development of the city remains in the hands of the city's officials, employees, civic, private and religious sectors.

It is my humble wish that we as a people committed to the progress of our city, harness this occasion to work hand in hand, as partners in the burden of change; as well as in the fruits of reforms to reach out for higher and wider concerns towards the crystallization of our dreams and the dreams of our heroes for a stable and progressive Quezon City.

With the active involvement of our people in our development thrusts, the receptive support of our national leadership, and the dedicated service of the local leadership and officialdom, I nurture with confidence that we as a people steadfastly committed to the progressive transformation of Quezon City, will move onward to the attainment of our perceptions and goals.

To one and all, my best wishes and Mabuhay!

Quezon City, October 12, 1985.

Stephen N. Sarino

STEPHEN N. SARINO
Vice Mayor

TABLE OF CONTENTS

Theme: QUEZON CITY — Its past, Its present, Its future

FOREWORD

MESSAGES

THE EMERGENCE OF QUEZON CITY

FULFILLMENT OF THE 11 BASIC NEEDS OF MAN

QUEZON CITY BY THE YEAR 2000

QUEZON CITY EXECUTIVE CLUB

PROGRAM OF ACTIVITIES

COMMITTEES

THE EMERGENCE OF QUEZON CITY

Who could have pictured that this is what Quezon City would be today. Save for the author of the Frost plan, no one could have even imagined that this once vast expanse of cogon land would be transformed into what it is today: a bustling metropolis.

Looking back, 46 years ago, the place was simply a rustic scene with refreshing air and provincial atmosphere where Quezonians, as they would later be named, lived a simple, leisurely life style, never rushing to catch the bus as they do now in the rat race, subsisting on a daily income just enough for the day, and enjoying unscheduled hours. There was so much time on their hands that they could witness daily the golden setting of the sun at the sky over the Novaliches watershed.

Then came a turning point when the place was chosen to be the site of the dream of its founder, President Manuel L. Quezon, who fervently worked for the realization of that dream — "... a capital city that, politically shall be the seat of the national government; aesthetically the showplace of the nation — a place that thousands of people will come and visit as the epitome of culture and spirit of the country; socially, a dignified concentration of human life, aspirations and endeavors and achievements; and economically as a productive, self-contained community".

The land was bought from the Tuazon family for ₱786,000.00.

Commonwealth Act 502, creating the City of Quezon, was signed into law on 12 October 1939.

Harry T. Frost, architectural adviser of the Commonwealth, prepared a master plan for the city. Subsequently, plans were also made for a low cost housing project at Barrio Obrero (now Kamuning District) consisting of 439 houses built on a 100-square meter lots, the construction of some school buildings, the installation of water and electric lights, gas and sewer services, garbage collection service and malaria control.

Over the years, since the time of its first Mayor, who was the founder himself, Quezon City has been enriched under the administration of nine mayors: Manuel L. Quezon, Tomas B. Morato, Oscar Castelo, Sabino de Leon, Ponciano Bernardo, Nicanor Roxas, Ignacio Diaz, Norberto S. Amoranto and Adelina S. Rodriguez. However varied and multi-faceted their programs were their goal was all the same: The realization of its founder's dream.

Today, with delivery services covering the remotest areas of Quezon City, Mayor Adelina S. Rodriguez' administration is centered on the development of man in his totality, by providing him with all his basic needs.

FULFILLMENT OF THE 11 BASIC NEEDS OF MAN

The soundness of a place is judged by the well-being of its people. And the verdict is indicated by the efficiency and adequacy of delivery of the basic needs of man, pursuant to his total development, physically, socially, and spiritually.

Thus, service delivery systems of the city administration aim to provide for the identified 11 human needs, namely water, food, clothing, shelter, power, medical services, mobility, economic base, education/culture/technology, sports and recreation and ecological balance. The ensuing text spells the accomplishments of the city administration, largely of the preceding year, in the pursuance of the satisfaction of these needs.

WATER. This is made available in the depressed communities, where MWSS water connections cannot be had, through the installation of 26 artesian wells and repair of 3 more in various areas.

FOOD. Food production drive is continuously pursued under the Sariling Sikap Program. This program is being diffused from the city level down the barangays. Markets were constructed to facilitate availability of subsistence requirements at reasonable prices.

CLOTHING. The obvious manifestation of man for overt self-expression, garments are made available in ready-to-wear pieces at various department stores around Cubao (business district of the city) and in other areas, or through personally designed clothes. The Manpower Development Program offers vocational courses on dressmaking, tailoring and hi-speed sewing. Trainees of these courses made use of it for personal and commercial purposes.

SHELTER. The need for shelter and shelter components particularly among the landless and homeless residents of the city are facilitated under the Accelerated Settlements Redevelopment Program. The ASR/P enables the squatter families to acquire and possess the land they are occupying. This is pursued through mediation of the city government between lot occupants and property owners the selling of the land by the latter to the former at reasonable prices and acceptable terms. However, where this agreement is not feasible, resettlement activities proceed under the NHA program.

Continuously pursuing stabilization of land tenure so that improvement of physical and socio-economic status will come in spontaneously, 10,693 census-survey were conducted.

Socialized housing was undertaken at Barangay Bagong Silangan. Certificates of Awards have been given to 458 families, while the remaining 220 are under process.

Of the 21 areas under the ASR/P, the development plan for 7 areas for some 2,695 families has been prepared. The remaining 14 areas for 4,435 families are expected to be finished within this year.

There were 26 areas identified for the ZIP Program which are occupied by 12,265 families. There were also 66 sites with about 20,000 families classified as Areas for Priority Development.

POWER. The local government is continuously providing for the power needs of the city. Repair and rehabilitation of electrical facilities along the major thoroughfares are steadily undertaken. Last year 186 street lights have been energized. About 305 have been approved and funded for installation by MERALCO for a total of 491 new street lights.

MEDICAL SERVICES. Resolutely taking care of the health of its people, health and medical institutions were constructed to facilitate delivery of health and medical care services.

Of the 46 health centers scattered around the city, 7 centers were renovated and improved and 8 were repaired. Another health center and a perimeter fence are still undergoing construction.

The city government have set-up 32 day care centers in different barangays for supplemental feeding, socialization, creativity, value formation and mental feeding. In support of these activities environmental health and sanitation and responsible parenthood assemblies have been conducted in 38 depressed areas. Inter-agency health protection activities have been coordinated in 36 barangays.

With foremost health concern going to the children of the city necessary child health programs have been implemented. This included the under-six clinic program with 5,759 beneficiaries, the expanded program for immunization with 85,530 children immunized, and the nutrition program where 167,751 children were rehabilitated. Other programs undertaken were dental health care with 94,785 patients treated, family planning program with 37,317 acceptors, mental hygiene and social diseases program.

Complementing the health services is the Quezon City General Hospital which was established to provide both curative and preventive medicare, education and research. The comprehensive hospital program includes prevention, diagnosis, treatment, rehabilitation and outreach community based primary health care services. In 1984, 93,713 patiens were admitted, while the hospital services were extended to 65,289 out-patients.

Inventory of medicines and other medical supplies for immediate treatment of emergency and critically ill patiens is regularly maintained. With the high cost of medicines, particular attention is being given to the more expensive but effective ones especially for the poor patients who cannot readily afford such medicines.

For medical staff to be thoroughly knowledgeable and efficient in delivering health services, they are sent to medical development programs. Under the primary health care program, 161 community health volunteers were trained to man the 25 different stations established in 10 pilot areas of Quezon City. Moreover, training designs were prepared on herbal medicine program to provide technical know-how on the preparation and use of medicinal herbs and plants for pharmacists, drug inspectors and district staffs.

The Anti-Drug Abuse Council, in cooperation with concerned agencies and non-government organizations, is continuously undertaking multi-faceted activities for the campaign against drug abuse. Seventy eight seminars, film showings, lectures and symposium within the sphere of preventive education and community information have been conducted in different schools and barangays. Law enforcement activities resulted in the arrest of 172 persons, while the prosecution and judicial services handled 189 cases involving 273 persons for various violations.

MOBILITY. For efficient mobility system with which to derive and pass on development, infrastructure requirement is unceasingly provided. The road network development program is being intensively implemented. Some 70 streets with a total distance of 38,000 kilometers were constructed and improved. A total of 566.475 kilometers for 947 roads were repaired and maintained. Road components included the repair of 200 sets of manhole covers, installation of 375 more, installation of 435 street signs, putting up of markings on 40.19 kilometers of pavement and 12 pedestrian crossings, repair of lineal meters of concrete curb and gutters, painting of 10 bridges and concreting of 40 square meters of sidewalks.

ECONOMIC BASE. Spontaneous livelihood activities are undertaken throughout the city, from agriculture based to industrial business ventures aimed at attaining self-reliance and self-sufficiency.

Under the Manpower Development Program, undeveloped skills and potentials of the out-of-school youth and the unemployed of the city are tapped for employable training courses. Thirty eight vocational courses were conducted from 1,043 trainees in coordination with the private sector, particularly the Quezon City Chamber of Commerce & Industry. Graduates of these courses are now employed in private establishments on an apprenticeship basis and eventual full employment, through coordination initiated by the city administration. Some 26 participants engaging in entrepreneurship were extended with financial assistance. To accelerate full implementation of the city's Skills Development Program, the


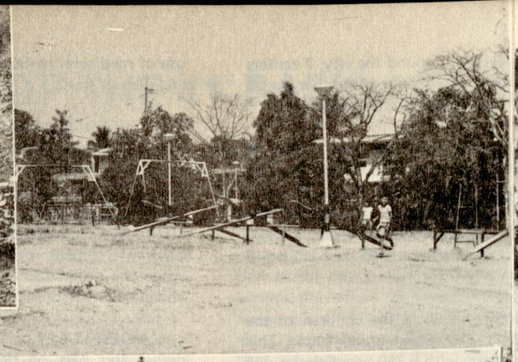
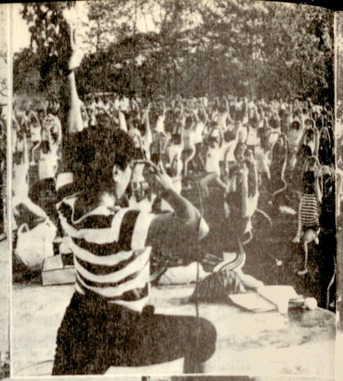




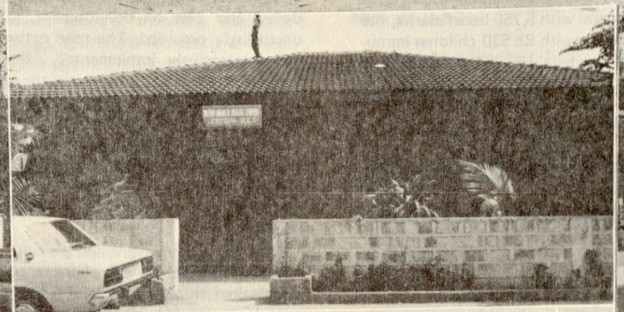
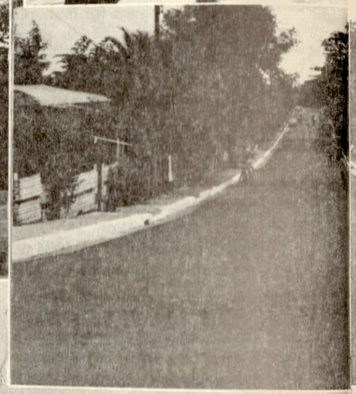


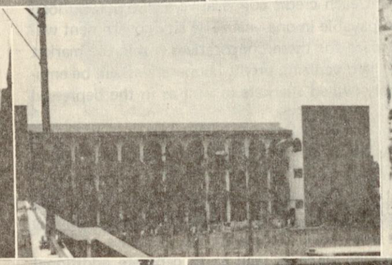

OCPO



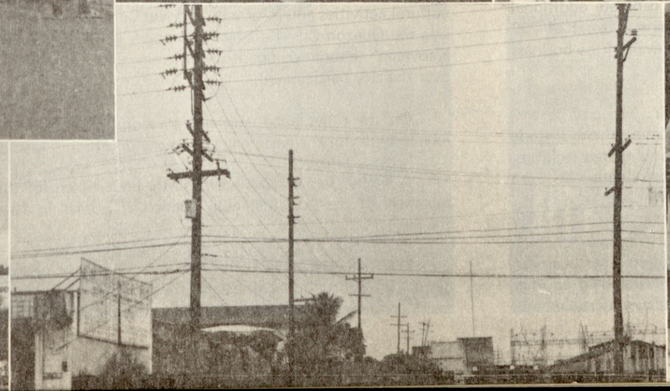

PAGTATAPOS 8
KINDERCARTEN

Q.C. Balikatan sa Kaunlaran Skills Training Center was constructed within the Q.C. Hall Compound.

Farm produce and industrial product marketing outlets are provided. Under the infrastructure program for markets, the improvement of one market have been completed. Still on-going are the restoration of one market, improvement of another, and the construction of a Kadiwa Store.

To contain the nefarious practice of usurers who victimize the city's public market vendors, the city government has undertaken the formation of credit cooperatives in 8 public markets. With Kamuning and Murphy credit cooperatives already in operation, it had loaned out a total of more than ₱120,000.00 to their members. To boost their lending capital, the local government pledged to grant each credit cooperative a ₱50,000.00 loan without interest and payable in one year. The city government will also provide office space for these cooperatives within the market itself. This program of organizing credit cooperatives will be emulated by the privately-owned markets as well as in the depressed areas.

A great number of hawkers proliferates around the city due to the need of low-income citizens to augment their earnings. Instead of getting rid of these hawkers, the city government rationalized their activity. There have been designated vending areas in accordance with MMC Ordinance No. 2, Series of 1979, to legalize their vending trade as well as to generate additional revenue for the city. For the Christmas season, a total of 700 hawkers' permit have been issued for them to avail of the business boom during the holidays.

EDUCATION/CULTURE/TECHNOLOGY. The city government have been resolutely supportive of educating the multitude of its residents, through provision of schools and related facilities, exposing them to sociocultural avenues and instilling in them the moral values making them worthy citizens.

For high school, 5 new buildings have been completed which contain a total of 51 classrooms. A burned building has been restored while a perimeter fence has been constructed in another school. Repairs and improvements have also been undertaken in 7 high schools and one elementary school which involve 42 classrooms. There are still 2 ongoing construction projects for high school with 20 classrooms and improvements are being introduced in one high school and one elementary school.

Under the special education fund being administered by the Quezon City School Board, improvements have been completed in 18 elementary schools. A 10-room building is still under construction. Simultaneously, repair and maintenance works were carried out in 303 classrooms at 79 elementary school buildings.

To further motivate employees in the noble profession, 10% across-the-board salary adjustment, increase of clothing and cost of living allowances and longivity pay were granted to elementary teachers and personnel, plus an additional ₱200.00 each from the Special Education Fund as a result of the implementation of P.D. 1913.

Complementing the city's thrust towards development and improvement of its educational system, library facilities are made available to the general public. Due to the tremendous increase of library users, the Q.C. Public Library has decided to open on Saturdays to accommodate the growing clientele.

Imbibing among the city's public school students its heritage, the Division of City Schools, the Q.C. Public Library and the Cultural and Tourism Affairs Office have joined hands in undertaking cultural activities and information drive. Contributory to this drive was the Quezon City Kabataang Barangay which held a "Himig ng Kabataan" choral competition wherein youth organizations all over the city participated.

On the other hand, the city government sponsored a week-long seminar for the Kabataang Barangay on Filipino ideology.

A similar seminar has been jointly undertaken for the 3,000 members of the Q.C. Balikatan Council of women in 16 areas of the city.

SPORTS AND RECREATION. Yielding to its people's inclination for sports and enthusiasm for recreation, the city government provides wholesome facilities such as parks and playgrounds

complete with recreational amenities. New improvements in 3 parks and playgrounds were completed, with 3 more on-going. Thirty four others have been repaired and maintained. Tournaments for year round sports activities were held like basketball, volleyball, ping-pong and chess. These sports events were duplicated in the barangay level mainly through the Kabataang Barangay.

Some 14,521 participants from the public sweated out in the Takbuhan Clinic which held 149 Session and 4 two-day seminars in 23 barangays. As a sort of graduation where 16 runners participated in, clinics were capped by 3 Araw ng Subukan. Thousands also participated in 10 other marathons.

In boxing, a total of 209 bouts in 16 barangays were promoted. In cycling, 4 bicycle moto-cross races were conducted with a hundred of enthusiasts participating in different events.



Physical fitness is likewise patronized for a zestful and vigorous people. QC Hall employees enjoy the tri-weekly aerobics which are held at the QC Hall lobby on Tuesdays and Thursdays and at the Quezon Memorial Circle on Saturdays.

ECOLOGICAL BALANCE. Healthy atmosphere, clean environment, wide open spaces, refreshing greens, pollution-control and prevention, functional drainage system, regular garbage collection and solid waste recycling keeps Quezon City's ecology balanced.





QUEZON CITY BY THE YEAR 2000

BY: ARCH. GERARDO G. MAGAT
City Development Coordinator

As the ills of urbanization are being cured by adjacent cities, Quezon City will continuously nurture the inherent qualities it is endowed with. Its natural ecology shall be sanctified and afflictions purified. Natural and human resources shall predicate all developmental activities and efforts shall be geared towards the attainment of an appropriate setting for a modern urban life.

Sitting on a promontory, Quezon City will blend itself with the adjoining cities and municipalities. It shall be the embodiment of man's lofty ideals and realization of the worthy endeavor to provide suitable setting for dignified human living.

By year 2000 the nauseating congestions in the western and southern portions of Quezon City shall have been eliminated while the vast open and forested lands in the north and in the east shall have been variously developed to meet the needs of urban living. With natural formations respected and further enriched, Quezon City will be dotted with trees and carpeted with refreshing green grass in many places. The murmuring of its creeks will harmonize with the chirpings of birds, gentle sighing cool winds, and the rustling of verdant leaves of trees. Quezon City will be smog-free, even at the peak of vehicular traffic along its wide avenues and boulevards. People going to or coming from work stopping at a park to commune with Mother Nature, people strolling gayly along walks shaded by trees and children romping and frolicking in wide green lawns — all these will be common sights. As aptly described by the vision of the founder, Quezon City will be "aesthetically, the showplace of the nation . . .".

Quezon City, an environment of culture inspiring greatness, will continuously fortify freedom of spirit. The city plan was conceived to serve all the people. Communities will be encouraged to develop a self-reliant attitude but will be equitably supplied with basic human living spaces which shall provide ample opportunity for the social, cultural and recreative enrichment of the individual. The city will be a composition of stable communities with interacting activities creating a coherent society. The city will be socially, a dignified concentration of human life, aspirations and endeavor.

The city will strive to sustain the basic family needs. Economic opportunities will be enlarged and the city manpower resources will be utilized to the maximum. The city's existing business and commercial center (Cubao Area) will be expanded to meet the growing demand for a regional business center catering to suburban communities. New potential growth nodes will be tapped. The city will take advantage of the giant infrastructure program for the Metropolitan Manila Region. New horizons for economic improvement will be created in the northwest section of the city, thereby neutralizing the imbalance of spatial distribution of the city's economic growth. Improvement of existing and construction of new road networks, which will significantly catalyze this objective, will be continuously pursued. Communities at the same time will be provided with strategic neighborhood centers to service the daily basic needs of the families.

The city's geographic location in relation to the entire nation, not to mention its other amenities such as topography and climate, makes Quezon City the most appropriate center of national government activities. The full realization of the original plan for the Constitution Hill as the seat of the National Government is vital to the entire plan. Undoubtedly, the site, if totally developed, will be looked up to with inspiring awe not only by the city's citizens, but the entire Filipino people. It will serve not only as an expression of their aspirations and dedication but also a symbol of national unity.

By the year 2000, through concerted efforts of all government agencies concerned and through the intensification of community-government partnership in development, Quezon City will be the fulfillment of a magnificent dream which is blended to the verity of the present realities. Ultimately, Quezon City shall by then, . . .

. . . politically, "be the seat of the national government;
aesthetically, the showplace of the nation — a place that thousands of people will come and visit as the epitome of culture and spirit of the country;
socially, a dignified concentration of human life, aspirations and endeavors and achievement; and
economically, a productive, self-contained community."

QUEZON CITY EXECUTIVE CLUB OFFICERS



(MRS.) ADELINA S. RODRIGUEZ
City Mayor
Honorary Chairman



STEPHEN N. SARINO
City Vice Mayor
Honorary Vice-Chairman



FISCAL SERGIO AF. APOSTOL
City Fiscal
Chairman

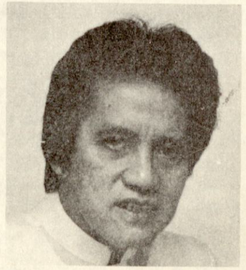

ATTY. VALENTIN C. ASUNCION, JR.
Secretary to the Mayor
Vice-Chairman



ATTY. RODOLFO G. DIMAISIP
City Attorney
Secretary



MRS. ESTRELLA P. GERARDO
City Budget Officer
Treasurer

MEMBERS



MR. FRANCISCO B. ALVAREZ
Chief, Cultural and
Tourism Affairs Office



ARCH. LUCIANO V. AQUINO
City Architect

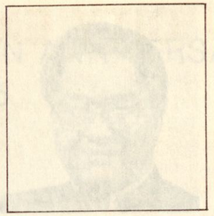

ATTY. BRAULIO ARRIOLA, JR.
President, Association of
Barangay Captains



MRS. EDNA B. AZURIN
Superintendent of the
City Schools



P/COL. JOSE H. DAWIS
Station Commander, QCPD



ATTY. REYNALDO P. DIONISIO
City Administrator



MRS. RELINDA A. FELICIANO
Acting City Librarian



DR. FE' VILLANUEVA-FERNANDEZ
Director, Quezon City
General Hospital



MR. EDUARDO T. FIEL
Chief, Barangay Affairs Office

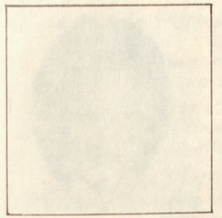

MR. ALBERTO M. GALARPE
Chief, Business Permits
and License Office



DR. ANICETO Q. LAZO
Officer-In-Charge
Public Service Information



ARCH. GERARDO G. MAGAT
City Development Coordinator

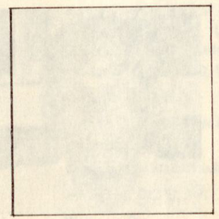

MR. JIMMY ONG
President, QC-KB Federation



COL. JOSE J. PACULDO
Chief, Civil Security Unit



JUDGE ERNANI CRUZ PAÑO
Executive Judge, RTC



JUDGE PACIFICO L. PUNZALAN
Executive Judge, MTC



MRS. VERONICA A. RAMOS
Asst. Secretary to the Mayor



ATTY. EUFRACIO R. RARA, JR.
City Auditor

MR. MANUEL L. RODRIGUEZ
Community Relations Officer



MR. ENRICO M. SERRANO
District Coordinator
Novaliches District Center



MR. CESAR L. SIANGHIO
Parks and Playground Superintendent



ENGR. PABLO S. SUAREZ
City Engineer



ATTY. AGUSTIN C. TALAVERA
City Treasurer



ARCH. DOMINGO R. TAPAY
City Building Official



F/COL. ARTURO V. TORRES
Superintendent, Fire Dist. II

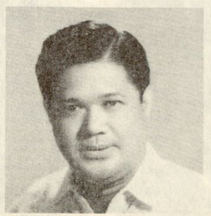

ATTY. RICARDO E. VILLENA
City Assessor



MRS. LOURDES B. VERGARA
Chief, Social Welfare Services



DR. MAGDALENA M. YBAÑEZ
City Health Officer

46th QUEZON CITY FOUNDATION ANNIVERSARY
October 12, 1985

SCHEDULE OF ACTIVITIES:

October 4, 1985

7:00 PM – Quezon City Foundation Anniversary Fellowship Night

Quezon City Sports Club
E. Rodriguez Ave., Quezon City

Jointly sponsored by the:

Quezon City Executive Club
& Quezon City Lions Club

October 4-11, 1985

4:00 PM – Novena in honor of Our Lady, Queen of the Most
5:00 PM Holy Rosary of "La Naval"
Official Patroness of Quezon City
Conference Room, Office of the Mayor
Quezon City, Metro Manila

October 12, 1985

5:30 AM – "QC Foundation Day Run"
(Subukan 12)
Quezon Memorial Circle
Quezon City, Metro Manila

6:00 AM – Aerobic Dancing
Quezon Memorial Circle
Quezon City, Metro Manila

In Charge: Office of the Vice Mayor, QC

6:30 AM – Arrival of the City and Barangay officials, employees, motorcyle cops and mobile unit escorts, QCPS, NPD at the Sto. Domingo Church

In Charge: City Assessor's Office

6:30 AM – Floral Offering at the Quezon Memorial Shrine

To be led by:

Hon. Adelina S. Rodriguez
City Mayor, Quezon City

Hon. Stephen N. Sarino
Vice Mayor, Quezon City
&
City Officials

Honor Guards: QCPS, NPD

7:00 AM – Fetching of the Image of Our Lady, Queen of the Most Holy Rosary of "La Naval" from Sto. Domingo Church to Quezon City Hall Quadrangle

By: Mayor Adelina S. Rodriguez
Vice Mayor Stephen N. Sarino
Assisted by: QC Officials
Honor Guards: QC Boy Scouts

7:20 AM – Arrival of the Image of Our Lady, Queen of the Most Holy Rosary of "La Naval" at the Quezon City Hall Quadrangle
Honor Guards: QCPS, NFD

Marian Songs by:

Quezon City Executive Club Choral Group

7:30 AM – Flag Ceremony
Quezon City Hall Quadrangle

In Charge: QCPS, NPD

7:40 AM – Welcome Prayer

By: Hon. Adelina S. Rodriguez
City Mayor, Quezon City

7:50 AM – Floral Offering by:

Mayor Adelina S. Rodriguez

Vice Mayor Stephen N. Sarino

Department Heads, Chiefs of Offices, City Officials and devotees of Our Lady, Queen of the Most Holy Rosary of "La Naval" at the Quezon City Hall Quadrangle

8:00 AM – Recitation of the Holy Rosary

To be led by:

Dr. Fe Villanueva-Fernandez
Director, Quezon City General Hospital
(Representing the QC Government)

and

Mrs. Leticia S. Navarro – District I
Mr. Benjamin Pedro – District II
Col. Rufino G. Lopez, Sr. – District III
Mrs. Nieves N. Moreno – District IV
(Barangay Captains representing the 4 Districts of Quezon City)

– Novena Prayers

To be led by:

Mrs. Lourdes B. Vergara
Supvg. Social Welfare Officer

– Coronation of Our Lady, Queen of the Most Holy Rosary of "La Naval" by:

Mayor Adelina S. Rodriguez

To be assisted by:
Fiscal Sergio AF Apostol
City Fiscal & Chairman
QCEC
& Mrs. Veronica A. Ramos
Asst. Secretary to the Mayor
& Co-Chairman, QC Committee on Liturgical Services
Vocal Solo – AVE MARIA

By: Mrs. Dulce A. Santos
QC High School
Division of City Schools, QC

Concelebrated Mass in honor of Our Lady, Queen of the Most Holy Rosary of "La Naval"
Quezon City Hall Quadrangle, Quezon City
Main Celebrant:

Rev. Fr. Honorato C. Castigador, O.P.
Prior, Sto. Domingo Church

Concelebrants:

Rev. Fr. Alberto C. Baldo
Parish Priest
San Pedro Bautista Parish
San Francisco del Monte
Quezon City, Metro Manila

Rev. Fr. Hermogenes Bacareza, SVD
Chaplain, Delos Santos Hospital, QC

Rev. Fr. Alberto Delvo, CMF
Claretian Community
Quezon City, Metro Manila

Rev. Fr. Laureano Faraon, O.P.
Dominican Professor, UST
& Radio Veritas Administrator

Preacher: Rev. Fr. Laureano Faraon, O.P.

Lector: Judge Pacifico L. Punzalan
Executive Judge
Metropolitan Trial Court, QC

Choir: Holy Family Choir

9:45 AM – Departure of Our Lady, Queen of the Most Holy Rosary of "La Naval" to visit Districts I, II, III & IV, QC

9:45 AM – QC Government Loyalty Service Award
In Charge: City Administrator's Office, QC

10:45 AM – Aerial Show (Skydivers)

Quezon Memorial Circle, Elliptical Road
Quezon City
In Charge: Col. Pete Juachon

12:00 NN- – Stop-over of Our Lady, Queen of the Most Holy

1:00 PM – Remote Control Airplane Show
Quezon Memorial Circle, Elliptical Road
Quezon City, Metro Manila
In Charge: Aero Modelers Club

2:00 PM Rosary of "La Naval" at Quezon City Hall

Honor Guards: CSU, Office of the Mayor, QC
CAT, CMT & QC Boy Scouts

2:00 PM – Silent Drill by the:

Philippine National Police Academy Cadets
Quezon Memorial Circle, Elliptical Road
Quezon City, Metro Manila

2:00 PM – Program and Parade

Guest of Honor & Speaker:

Honorable Nicanor E. Yñiguez
Speaker, Batasang Pambansa

Grandstand, Quezon Memorial Circle
Quezon City, Metro Manila

4:00 PM – Concert at the Park
Quezon Memorial Circle, Elliptical Road
Quezon City, Metro Manila

In Charge: Office of the Mayor

7:00 PM – QC Boxing Team
Challenge Meet with PC Boxing Team

Araneta Grounds, Cubao
Quezon City, Metro Manila

In Charge: Office of the Vice Mayor, QC

Honorable ADELINA S. RODRIGUEZ ..... *Honorary Chairman*
Honorable STEPHEN N. SARINO ..... *Honorary Vice Chairman*

EXECUTIVE COMMITTEE

OFFICERS

Fiscal SERGIO AF APOSTOL ..... *Chairman*
Atty. RODOLFO G. DIMAISIP ..... *Secretary*
Mrs. ESTRELLA P. GERARDO ..... *Treasurer*

MEMBERS

Mr. FRANCISCO B. ALVAREZ
Arch. LUCIANO V. AQUINO
Atty. BRAULIO A. ARRIOLA, JR.
Atty. VALENTIN C. ASUNCION, Jr.
Dra. EDNA B. AZURIN
P/Col. JOSE H. DAWIS
Atty. REYNALDO P. DIONISIO
Mrs. RELINDA FELICIANO
Dra. FE' V. FERNANDEZ
Mr. EDUARDO T. FIEL
Mr. ALBERTO M. GALARPE
Dr. ANICETO Q. LAZO
Arch. GERARDO G. MAGAT
Mr. JIMMY C. ONG
Col. JOSE J. PACULDO
Judge ERNANI CRUZ PAÑO
Judge PACIFICO L. PUNZALAN
Mrs. VERONICA A. RAMOS
Atty. EUFRACIO R. RARA, Jr.
Mr. MANUEL L. RODRIGUEZ
Mr. RIC SERRANO
Mr. CESAR L. SIANGHIO
Engr. PABLO S. SUAREZ
Atty. AGUSTIN C. TALAVERA
Arch. DOMINGO R. TAPAY
F/Col. ARTURO V. TORRES
Mrs. LOURDES B. VERGARA
Atty. RICARDO E. VILLENA
Dra. MAGDALENA M. YBAÑEZ

Mr. FRANCISCO ALVAREZ ..... *Overall Coordinator & Grand Marshall*

COMMITTEE ON FINANCE

Atty. AGUSTIN C. TALAVERA ..... *Chairman*
Mrs. ESTRELLA P. GERARDO ..... *Co-Chairman*

MEMBERS

Atty. VALENTIN C. ASUNCION, Jr. Atty. REYNALDO P. DIONISIO

COMMITTEE ON PROGRAM

Mrs. VERONICA A. RAMOS ..... *Chairman*
Arch. GERARDO G. MAGAT ..... *Co-Chairman*
Mrs. ESTRELLA P. GERARDO ..... *Member*

COMMITTEE ON PROTOCOL

Mr. FRANCISCO B. ALVAREZ ..... *Chairman*
Judge ERNANI CRUZ PAÑO ..... *Co-Chairman*

COMMITTEE ON INVITATION

Mrs. ESTRELLA P. GERARDO ..... *Chairman*

MEMBERS

Mrs. VERONICA A. RAMOS
Atty. VALENTIN C. ASUNCION
Atty. RODOLFO G. DIMAISIP
Arch. GERARDO G. MAGAT
Mr. FRANCISCO B. ALVAREZ

COMMITTEE ON LITURGICAL SERVICES & VISITATION OF OUR LADY, QUEEN OF THE MOST HOLY ROSARY OF "LA NAVAL"
(Quezon City Government)

Judge PACIFICO PUNZALAN ..... *Chairman*
Mrs. VERONICA A. RAMOS ..... *Co-Chairman*

(Sto. Domingo Parish)

Rev. Fr. HONORATO C. CASTIGADOR, O.P. ..... *Chairman*
Rev. Fr. EDMUNDO NANTEZ, O.P. ..... *Co-Chairman*

MEMBERS

Atty. VALENTIN C. ASUNCION
Atty. BRAULIO A. ARRIOLA, JR.
Mrs. RELINDA FELICIANO
Mr. EDUARDO T. FIEL
MR. RAMONCITO MISON
Dra. EDNA B. AZURIN
Engr. TOMAS A. CAMMAYO
Arch. GERARDO G. MAGAT
Engr. PABLO S. SUAREZ
F/Col. ARTURO V. TORRES
Atty. RICARDO E. VILLENA

COMMITTEE ON PHYSICAL ARRANGEMENTS

Engr. PABLO S. SUAREZ ..... *Chairman*
Col. JOSE H. DAWIS ..... *Co-Chairman*
F/Col. ARTURO V. TORRES ..... *Member*
Mr. MANUEL L. RODRIGUEZ ..... *Member*

COMMITTEE ON SOCIALS AND RECEPTION

Dra. FE' VILLANUEVA FERNANDEZ ..... *Chairman*

MEMBERS

Mrs. RELINDA FELICIANO
Mrs. ESTRELLA P. GERARDO
Dra. EDNA B. AZURIN
Dra. MAGDALENA M. YBAÑEZ
Mrs. LOURDES B. VERGARA
Mrs. VERONICA A. RAMOS

COMMITTEE ON SOUVENIR PROGRAM

Arch. GERARDO G. MAGAT ..... *Chairman*
Dr. ANICETO Q. LAZO ..... *Member*
Mrs. RELINDA FELICIANO ..... *Member*

COMMITTEE ON ADVERTISEMENT

Engr. PABLO S. SUAREZ ..... *Chairman*
Col. JOSE H. DAWIS ..... *Co-Chairman*

MEMBERS

F/Col. ARTURO V. TORRES
Arch. DOMINGO R. TAPAY
Mr. ALBERTO M. GALARPE

COMMITTEE ON INVITATION OF GUEST SPEAKER

Atty. VALENTIN C. ASUNCION, Jr. ..... *Chairman*
Mrs. VERONICA A. RAMOS ..... *Member*

COMMITTEE ON TRADE FAIR

Mrs. LOURDES B. VERGARA ..... *Chairman*
Dra. MAGDALENA M. YBAÑEZ ..... *Co-Chairman*
Atty. MELENCIO M. CASTELO ..... *Member*
Mr. ALBERTO M. GALARPE ..... *Member*

COMMITTEE ON PUBLICITY

Atty. EUFRACIO R. RARA, JR. ..... *Chairman*
Atty. VALENTIN C. ASUNCION, Jr. ..... *Co-Chairman*

MEMBERS

Mr. MANUEL L. RODRIGUEZ
Atty. RICARDRO E. VILLENA
Mr. FRANCISCO B. ALVAREZ
Mrs. RELINDA FELICIANO
Mr. CESAR L. SIANGHIO
Mr. RIC SERRANO

COMMITTEE ON AWARD

Atty. REYNALDO P. DIONISIO ..... *Chairman*
Atty. VALENTIN C. ASUNCION, Jr. ..... *Co-Chairman*

COMMITTEE ON PRIZES

Arch. DOMINGO R. TAPAY ..... *Chairman*
F/Col. ARTURO V. TORRES ..... *Co-Chairman*

MEMBERS

Mr. ALBERTO M. GALARPE
Mr. FRANCISCO B. ALVAREZ
Atty. VALENTIN C. ASUNCION, Jr.

COMMITTEE ON ATHLETICS & PHYSICAL FITNESS

Vice Mayor STEPHEN N. SARINO ..... *Chairman*
Atty. VALENTIN C. ASUNCION, Jr. ..... *Co-Chairman*
Dra. MAGDALENA M. YBAÑEZ ..... *Member*
Dr. FE' VILLANUEVA-FERNANDEZ ..... *Member*

COMMITTEE ON FIRST AID

Dra. MAGDALENA M. YBAÑEZ ..... *Chairman*
Dra. FE' VILLANUEVA-FERNANDEZ ..... *Co-Chairman*

COMMITTEE ON CIVIC PARTICIPATION ON THE PARADE

Fiscal SERGIO AF APOSTOL ..... *Chairman*
F/Col. ARTURO V. TORRES ..... *Co-Chairman*

MEMBERS

Mr. FRANCISCO B. ALVAREZ
Atty. VALENTIN C. ASUNCION, Jr.
Atty. RODOLFO G. DIMAISIP

COMMITTEE ON BARANGAY PARTICIPATION

Mr. EDUARDO T. FIEL ..... *Chairman*

MEMBERS

Atty. BRAULIO A. ARRIOLA, JR.
Atty. MELENCIO M. CASTELO
Col. JOSE J. PACULDO

COMMITTEE ON KABATAANG BARANGAY PARTICIPATION

Mr. JIMMY ONG ..... *Chairman*
Mr. MANUEL L. RODRIGUEZ ..... *Co-Chairman*
Col. JOSE J. PACULDO ..... *Member*
Dra. EDNA B. AZURIN ..... *Member*

COMMITTEE ON SECURITY AND TRAFFIC

P/Col. Jose H. Dawis — Chairman
Col. Jose J. Paculdo — Co-Chairman

MEMBER:

Lt. Col. Adriano P. Del Rosario

Greetings from:

ST. JOSEPH BUILDERS & MARKETING CORP.

BENJAMIN DELFIN TIU
(President & General Manager)

136 A. Bonifacio Ave.,
La Loma, QC
Tel. Nos. 731-86-84,
731-80-48

Greetings from:

VILLBOR

Refrigeration
Air Conditioning
Rewinding Service
Repair & Maintenance

Willie N. Borcelango
PROPRIETOR

- *REFRIGERATOR*
- *AIRCON*
- *PACKAGE TYPE*
- *CENTRALIZE*
- *ELEC. FAN*
- *WATER PUMP MOTOR*
- *ELEC. MOTOR*
- *GENERATOR*

33 15th Ave., Murphy, Quezon City
Tel. 721-40-42

Greetings from:

MARQUEZ
RATTAN HOUSE, INC.

MANUFACTURER * DISTRIBUTOR * EXPORTER
NACIDA REG. NO. 24785
CABLE ADDRESS: MARATTAN, MANILA
P.O. BOX AC 533 Q.C. 3001 PHIL.
TELEX NO. 45434 PEN PM

Rodrigo M. Marquez
President & Gen. Manager

22 North Diversion Rd.,
Balintawak, Q. C., Philippines
(Beside Meralco Office)
Tel Nos: 34-44-49; 34-25-36

Showroom – 2315 Tramo
Street, Pasay City

Greetings from:

FREEPORT ENGINEERING CORP.

99 Scout Fernandez St.
Quezon City
P.O. BOX 4505 Manila

Tel. Nos. 98-82-62, 96-34-36

Branch Office: Limay, Bataan *Tel. No. 94

Greetings from:

ELP CONSTRUCTION

Architects * Engineers * General Contractor

134-15th Avenue, Murphy,
Quezon City

Tel. No. 78-96-15

Greetings from:

GLO-RI SUPERMART

Del Monte Avenue
Quezon City

Greetings from:

ALYSONS' CHEMICAL ENTERPRISES, INC.

1425 Araneta Ave. near
Del Monte Ave.
Quezon City, Philippines
P.O. BOX 1437, Manila

Greetings from:

TRIUMPH BUILDERS & STEEL INC.

General Contractor * Water Tank
Steel Trusses * Steel Windows
Sanitary Works * Design & Estimate

ENGR. LIWANAG R. VICTORIA
(President)

Office Address:
No. 2 San Andres St.
San Beda Village
Project 6, QC Tel. No. 96-40-03

Greetings from:

JACKBILT CONCRETE BLOCK CO., INC.

CHARLIE V. GORAYEB
General Manager

INDUSTRIA ROAD, QUEZON CITY
TELEX: 63868 ZICO PN

Tel. Nos. 721-39-23, 721-39-24, 721-39-91 to 95

Greetings from:

VIVA LUMBER CO., INC.

Benito Co

Head Office:
69 Howmart Road
Bo. Kangkong, Quezon City
Metro Manila
Tels. 361-72-48 ; 361-72-49
361-72-68 ; 361-72-71
361-65-78 to 79 ; 361-65-81

Branch Office:
Old National Highway
Talon, Pamplona, Las Piñas
Metro Manila
Tel. 801-53-63

Greetings from:

ST. VINCENT DEVELOPMENT CORPORATION

DELFIN F. GERALDEZ
Manager

76 DON MANUEL AGREGADO ST.
QUEZON CITY
TEL. NOS. 731-2110; 731-2189

Greetings from:

NORTH DIVERSION MARKET & DEVELOPMENT CORPORATION

"Show Window of the North"

JUN LACSAMANA
President & Chairman of the Board

Tels. 34-16-73*
35-24-73
34-33-04
61-62-32

35 OLD SAMSON ROAD
BALINTAWAK, Q.C.
METRO MANILA

Greetings from:

J.A. BAETIONG CONSTRUCTION

1080 E. delos Santos Avenue
Quezon City
Tel. Nos. 98-36-52, 98-62-16

Greetings from:

NEW HUSKY HARDWARE

921 Aurora Blvd.
Cubao, Quezon City

Tel. Nos. 922-61-82
99-55-95
922-79-99

Greetings from:

A. CARAG GOODWILL LUMBER

AGAPITA B. CARAG
(Proprietor)

1020 E. delos Santos Ave.
Bago Bantay, Quezon City

Tel. Nos. 98-99-88
99-72-78

Greetings from:

IHAW-IHAW BALOT

Sct. Borromeo, Quezon City

Greetings from:

NEW PAGASA CONSTRUCTION SUPPLY CO.

Dealer in all kinds of Lumber, Hardware, Paints, Electrical, Plumbing & other Construction Materials

Tel. Nos. 97-58-24
96-12-21

Greetings from:

STRUCTURES CONTRACTORS
Architects, Engineers and General Contractors

EDGARDO S. CABRERA
(President)

Office: Rm. M-07 Mezzanine Floor
CALY Bldg., Aurora Blvd.
cor. F. Castillo St., QC

Tel. No. 921-34-87

Greetings from:

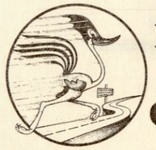

ROADRUNNER CONSTRUCTION CORPORATION

12 Ilang-Ilang St.
10th Avenue, Grace Park
Caloocan City, Metro Manila

Tel. No. 35-47-84

Greetings from:

DEL MONTE COMMERCIAL
Direct Importer & Wholesaler

1044 Del Monte Ave. QC

Tel. Nos. 99-23-72
98-26-24
97-46-60

Greetings from:

VISTA MFG. CO.

Quezon Ave.

Greetings from:

FASTPRINT INCORPORATED

175 Apo St., Quezon City

Tel. Nos. 731-71-98
731-88-03

Greetings from:

MAGELLAN MANUFACTURERS MARKETING CORPORATION

57 Simoun Street, Quezon City, Philippines
P.O. BOX 17, MANILA, PHILIPPINES
TELEX: 40404 ITT, PHILIPPINES BOX 0028
Tel. Nos. 731-70-39
731-92-29

Greetings from:

DOWEL CONSTRUCTION

814 Mariveles St.
Mandaluyong, Metro Manila

Tel. Nos. 79-30-09
77-47-93

Greetings from:

VITSON MILLS, INCORPORATED

254 Sto. Domingo Avenue
San Francisco Del Monte
Quezon City, Philippines
Cable Address: "VITSON" Manila

Tel. Nos. 362-19-41
35-33-68
35-99-14

Greetings from:

CRISSAN GENERAL MERCHANDISING

Authorized Dealer of Singer Sewing Machine

950-D A. Bonifacio
Balintawak, Quezon City

Greetings from:

MR. & MRS. MARIO B. CHAN
Manager/President
Food Products

Greetings from:

A.C. MOJARES CONSTRUCTION

ALEX C. MOJARES
(General Manager)

#14 Alejo Labrador
B.F. Homes, Quezon City

Tel. No. 96-14-54

Cover design by:
Quezon City Planning and Development Office
Printed by:
APO PRODUCTION UNIT, INC.