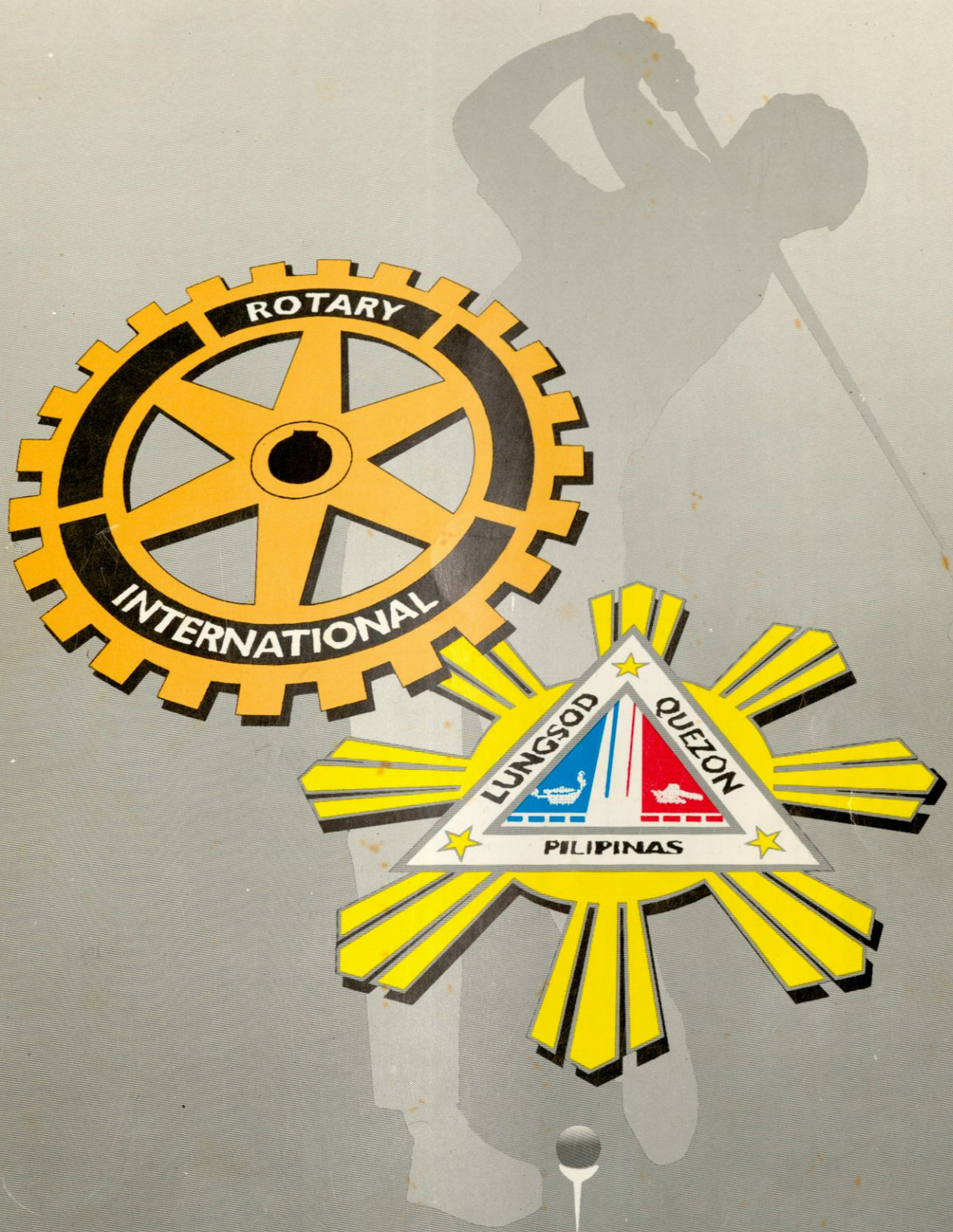

2nd Vice Mayor's Invitational Golf Tournament

Hosted by: THE ROTARY CLUB OF KAMUNING
District 3780 Quezon City

May 10, 1997 Saturday
Veteran's Golf Course, Mindanao Ave., Q.C.

QUEZON CITY PUBLIC
LIBRARY

PROPERTY OF
QUEZON CITY PUBLIC LIBRARY

Q.C. PUBLIC LIBRARY
LOCAL HISTORY

QUEZON CITY PUBLIC
LIBRARY

PROPERTY OF
QUEZON CITY PUBLIC LIBRARY

Q.C. PUBLIC LIBRARY
LOCAL HISTORY

MALACAÑAN PALACE
MANILA



MESSAGE

My warmest greetings to the Office of the Quezon City Vice Mayor and the Rotary Club of Kamuning (Quezon City) as you hold the Second Vice Mayor's Cup Invitational Golf Tournament on May 10, 1997.

I welcome another round of this golfing event among fellow Rotarians which vividly demonstrates the Rotary's partnership with government. In providing friendly but rigorous competition for the benefit of the Club's various civic projects, may this tournament succeed not only in creating a lot of golfing challenges and social interaction but also in strengthening the Rotarian ideal of civic responsibility and service.

Now more than ever, the Rotary must serve as a vehicle in propagating what I have called "a culture of excellence" -- or the ability and willingness to unite, to sacrifice and to serve in the interest of the nation and humanity. Along with this, it must equally strive to promote a culture of responsibility and accountability among our people so that each and every Filipino may learn to acknowledge his or her responsibility to the national community.

Mabuhay to the Rotary Club of Kamuning!

Happy golfing to all!

MANILA
May 10, 1997
4/17/9716:02vml

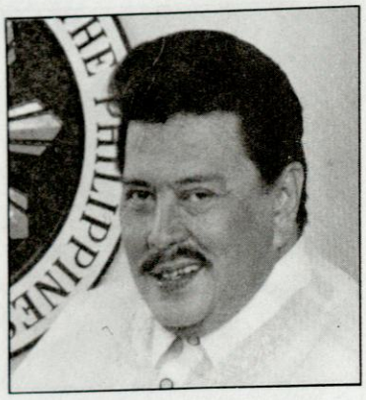

REPUBLIC OF THE PHILIPPINES
OFFICE OF THE VICE PRESIDENT
PHILIPPINE INTERNATIONAL CONVENTION CENTER
CULTURAL CENTER OF THE PHILIPPINE COMPLEX
MANILA

MESSAGE

My cordial greetings to the Rotary Club of Kamuning and to the Office of the Quezon City Vice Mayor on the occasion of the 2nd Vice Mayor's Cup Invitational Golf Tournament on May 10, 1997.

Sports competitions such as yours should demonstrate the best qualities among yourselves, not only in the skills and talents that you possess but more so in the inner man--the capacity to remain true to our ideals of honesty, integrity, excellence and sportmanship.

Over and above the laurels that you can gain for yourselves as golfers are the values that you must strive such as values of camaraderie and fair play which you can bring with you even beyond the golf course.

My best wishes for an exciting and meaningful golf tournament and to the participants, I wish you all the best in your endeavors.

JOSEPH EJERCITO ESTRADA

Republic of the Philippines
SENATE



HON. ERNESTO M. MACEDA
Senate President

MESSAGE

Our greetings and warm felicitations to the participants of this 2nd VICE-MAYOR'S CUP Invitational Golf Tournament at the Veteran's Golf Course, Mindanao Avenue, Quezon City on May 10, 1997.

This historic one-day golf tournament sponsored by the Rotary club of Kamuning (Quezon City) is indeed most welcome as it would raise funds to support various community projects for the less privilege sectors of Quezon City and foster friendship among golf enthusiasts.

We congratulate the leaders of the city and our fellow Rotarians for their arduous preparations for this activity. It is our belief that with unity and cooperation, this 2nd VICE-MAYOR'S CUP shall be a resounding success.

With our prayers, more power to the people of Quezon City as well as to the leaders and members of the Rotary Club of Kamuning. Mabuhay!

ERNESTO M. MACEDA

Rm 406 Executive House, manila, Philippines
Tel. nos. 527-1205, 527-1247, 527-1249, 527-8592 Fax no. 521-3832

The 2nd Vice Mayor's Invitational Golf Tournament



Republic of the Philippines
House of Representatives
Quezon City, Metro Manila

MESSAGE

It is with great pleasure that I extend my warmest greetings and congratulations to the officers and members of the Rotary Club of Kamuning on the occasion of the 2nd Vice-Mayor's Cup Invitational Golf Tournament.

I commend your prestigious organization for its enduring commitment to the Rotary movement and continuing concern for the upliftment of the lives of our people. We, in public service, recognize your vigorous participation in our efforts toward nation building.

The Philippines is truly Asia's newest success story. We have finally achieved our historic mission. We destroyed once and for all the Philippine image as the ailing nation of Southeast Asia and made the successful leap to the status of a tiger economy.

As the nation continues to move ahead toward achieving the next Asian economic miracle, tremendous positive changes have taken place in the country. During the past year alone, the nation has gone full swing towards creating a better quality of life for our people, having provided hundreds of jobs for our qualified countrymen as well as roofs over their heads through legislation passed by myself and my colleagues at the House of Representatives.

It is my hope that through the concerted efforts of all sectors of Philippine society we will be able to attain a sustainable growth that will propel us to the 21st century.

JOSE DE VENECIA, JR.
Speaker

Republic of the Philippines
Office of
Senator Vicente C. Sotto III



MESSAGE

It is my pleasure to extend my warmest greetings to all the participants of the 2nd Vice Mayor's Cup Invitational Golf Tournament which will be held at the Veterans' Golf Course in Quezon City on May 10, 1997.

Such exciting sports event, I understand, is for a noble cause, jointly sponsored by the Office of the Vice Mayor of Quezon City and the Rotary Club of Kamuning, aimed to raise funds for various community service projects intended to promote the welfare of the poor living in the depressed areas of the city.

Let me call, therefore, on our friends who are not only sports minded, but also care and have a heart for the less privileged in life, to lend their cooperation and support to said undertaking.

With my best wishes.

VICENTE C. SOTTO III

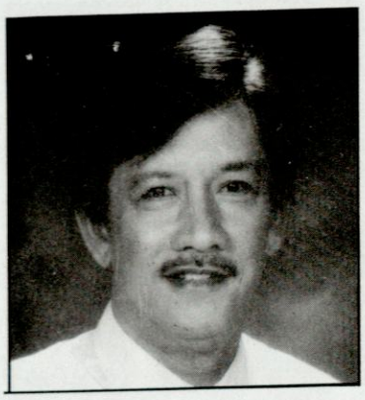

Republic of the Philippines
House of Representatives
Quezon City, Metro Manila

HON. REYNALDO A. CALALAY

Congressman
1st District, Quezon City

MESSAGE

The "raison d' etre" for civic organizations like the Rotary Club has always been to extend assistance to those who are in need of help. It is in being able to help where these organizations' members, successful in their own fields of endeavor, find a sense of purpose and fulfillment in life.

A one-day golf tournament, spearheaded by the Rotary Club of Kamuning together with the Office of the Quezon City Vice-Mayor, is one such activity which aims to raise funds to support projects for street children, senior citizens, and the disabled. Dubbed the "2nd VICE-MAYOR's CUP Invitational Golf Tournament," the event is yet another vehicle through which the Rotary Club of Kamuning pursues its reason for existence.

It is no joke to devote precious time, resources, and energy just to be able to be of help.

The Rotary Club of Kamuning and its members deserve to be congratulated for their self-sacrifice, compassion, and dedication. The Office of the QC Vice-Mayor should also be commended for its contribution in making the one-day golf tournament possible. Finally, the golfers participating should be praised for making the tournament a reality.

Again, congratulations and happy golfing.

REYNALDO A. CALALAY

Republic of the Philippines

House of Representatives

Quezon City, Metro Manila



MESSAGE

It is my pleasure to greet and commend the ROTARY CLUB OF KAMUNING, District 3780, Quezon City, on your holding of the 2nd VICE MAYOR"S CUP Invitational Golf Tournament on May 10, 1997 at the Veteran's Golf Course, VMMC, Q.C.

I wish to express my sincerest congratulations to all the officers and directors of the Rotary Club of Kamuning for taking on this endeavor which, apart from simply being a sports development project, also intends to raise funds for various projects.such as a tri-medical mission, child nutrition, and assistance to street children, the disabled and senior citizens.

This 2nd Vice Mayor's Cup Invitational Golf Tournament is a timely undertaking for its noble and praiseworthy objectives and deserves the support of all Rotarians as well as all other kind-hearted individuals and corporate sponsors alike.

It is my hope that many other projects such as these, aimed at helping the disadvantaged among us, would be a common undertaking by Rotarians everywhere. Once again, to the Rotary Club of Kamuning, my heartiest congratulations!

Wishing your Invitational Golf Tournament all the best! God bless.

Ang inyong lingkod bayan,

DANTE V. LIBAN
Congressman
2nd District, Quezon City

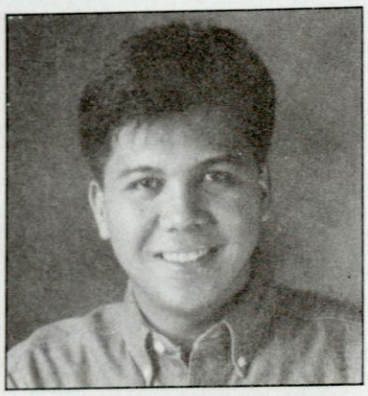

Republic of the Philippines
House of Representatives
Quezon City, Metro Manila

MICHAEL T. DEFENSOR
Representative
3rd District, Quezon City

Congratulations to the Office of the Quezon City Vice-Mayor and Rotary Club of Kamuning, Quezon City for the holding of the 2nd Vice-Mayor's Cup Invitational Golf Tournament.

Admittedly, sports continues to play an indispensable role in human resource development as well as in promoting healthy and productive personal and organizational relationships. Sports events likewise have proven to be effective venues of encouraging support for organizational activities.

I would like to extend my good wishes to the organizers for this worthy endeavor with an ever more noble intention of raising funds for projects to assist street children, disabled and senior citizens. Admittedly, these are vulnerable sectors in need of help and support.

It is in this light that I am encouraging my fellow golf enthusiasts to participate in this tournament and be instrumental in the success of a worthy cause. I am certain that this will be a physically and socially rewarding golf experience.

Good luck and keep up the good work!

Very truly yours,

MICHAEL T. DEFENSOR

Republic of the Philippines
House of Representatives
Quezon City, Metro Manila



Rep. Feliciano Belmonte, Jr.
4th District, Quezon City

SENIOR VICE-CHAIRMAN
Committee on Appropriations
Committee on Government Reorganization

CONGRESS ADDRESS:
Room 108, Batasan Complex, Q.C.
Tel. # 931-5001 (loc. 7207)
Fax # 921-5691

DISTRICT ADDRESS:
1497 E. Rodriguez Ave., Q.C.
Tel. # 922-4750 / 921-1475
Fax # 922-3993

MESSAGE

My most cordial greetings to the Office of the Quezon City Vice-Mayor and the Rotary Club of Kamuning for holding the 2nd Vice-Mayor's Cup Invitational Golf Tournament on May 10, 1997.

Activities such as this becomes more laudable because of the intention of helping our less fortunate citizens and our government towards poverty alleviation.

May this activity serve as a rallying point and a lasting bond among you in the spirit of brotherhood and camaraderie for a true and meaningful service to the community.

More power to all of you.

Feliciano Belmonte Jr.
FELICIANO BELMONTE JR.
Congressman
4th District, Quezon City



REPUBLIC OF THE PHILIPPINES
DEPARTMENT OF THE INTERIOR AND LOCAL GOVERNMENT
Francisco Gold Condominium 11
Edsa Cor. Mapagmahal St.. Diliman
Quezon City

MESSAGE

I take pleasure in conveying my heartfelt felicitations to the Office of the Vice Mayor of Quezon City and the Rotary Club of Kamuning for going out of their way in sponsoring the 2nd Quezon City Vice Mayor's Cup Invitational Golf Tournament.

I am elated by the enthusiasm you have shown in organizing the competition which is to raise funds for community projects and assistance to street children, the disabled and the senior citizens. More important, your tournament will be a big boost to the national leadership's sports development program. Hence, we are proud that you are one with us in our efforts to promote not only the concept of LGU-NGO partnership in local development as envisioned by the Local Government Code of 1991, but more so our community-based sports development program.

I am confident that through this partnership, you will continue implementing programs and projects towards sustainable development and in improving the lives of our people.

Mabuhay !

ROBERT Z. BARBERS
Secretary

opa/agt
04-24-97

Republic of the Philippines
Quezon City, Metro Manila
OFFICE OF THE MAYOR



MESSAGE

I am pleased to greet and congratulate the officers and members of the **ROTARY CLUB OF KAMUNING** for sponsoring the 2nd Vice-Mayor's Cup Invitational Golf Tournament.

The Rotary Club has been closely identified with development programs and projects that would benefit the communities, especially the underprivileged sector. In a sense, the Rotary Club has become a guiding light in the upliftment of the socio-economic condition of people from all walks of life which we both advocate.

Your club has manifested unity, diligence and cooperation with the city government in our pursuit for progress that will lead to the accomplishment of our goal for Philippines 2000.

I hope that you will remain a potent partner of the city government in its quest to always make Quezon City the country's premier metropolis.

MABUHAY!

ISMAEL A. MATHAY JR.
City Mayor
Quezon City



REPUBLIC OF THE PHILIPPINES GOLF ASSOCIATION

209 ADMINISTRATION BUILDING, RIZAL MEMORIAL SPORTS COMPLEX
VITO CRUZ, MANILA
TELEPHONE 58-88-45 50-51-60
CABLE ADDRESS 'RPGOLF MANILA' FAX (632) 521-15-87

MEMBER:

- PHILIPPINE OLYMPIC COMMITTEE
- ASIA-PACIFIC GOLF FEDERATION
- WORLD AMATEUR GOLF COUNCIL
- INTERNATIONAL GOLF ASSOCIATION

MESSAGE

I am pleased and honored to extend my sincere greetings and felicitations to the officers and members of the Rotary Club of Kamuning, R.I. District 3780, Quezon City for co-sponsoring the 2nd Quezon City Vice Mayor's Cup Invitational Golf Tournament on May 10, 1997 at the Veteran's Golf Course, VMMC, Quezon City.

Indeed, it is elating to note not only the increasing interest of our countrymen in the lofty sport of golf, but the laudable synergistic efforts of Local Government Executives, civic clubs like the Rotary and sports afficionados to raise funds to undertake humanitarian and community projects.

The entire leadership of the Republic of the Philippines Golf Association (RPGA) is with me in supporting this worthy endeavor.

Godspeed and Mabuhay!

CONG. EDUARDO R. ERMITA

RPGA Board of Directors

CONG. EDUARDO R. ERMITA -*President*
GEN. ARTURO T. ENRILE - *Vice President*
COL. ENRICO Y. JAVIER - *Secretary General*
MR. DAVID N. FLORO - *Treasurer*
MR. FRANCISCO A. BAUTISTA - *Auditor*
MR. ZACARIAS M. TABANIAG - *Director for Luzon*
B/GEN. LEO S. ALVEZ - *Director for Visayas*
MS. ALICE ANDRADA - *Director for Mindanao*
CONG. JOSE COJUANGCO, JR. - *Director*
MR. ALFREDO M. MENDOZA - *Director*
MR. BENIGNO M. GOPEZ - *Director*



MESSAGE

I am extremely pleased and elated to extend my warmest greetings and joyous felicitations to the Rotary Club of Kamuning on the occasion of 2nd Vice-Mayor's Golf Tournament on May 10, 1997 at the Veterans Golf Course, VMMC.

I likewise extend my sincerest commendation and congratulations to all the officers and members of the Rotary Club of Kamuning, led by its President Emilio "Emil" Tamayo, overall adviser of the tournament and Vice-President Adelio "Del" Caragan, overall chairman of the tournament, and, especially, to Rtn. and Q.C. Vice-Mayor Herbert Bautista in whose honor this tournament is being held, for hosting and organizing the event to raise funds for the club's various community projects, such as the tri-medical mission, child nutrition project and assistance to street children, disabled and senior citizens in line with their commitment to assist the government in its efforts toward poverty alleviation, and in its Social Reform Agenda (SRA).

Mabuhay ang Rotary Club of Kamuning!

DG MANUEL "Manoling" MONROY

ROTARY INTERNATIONAL
District 3780, Philippines

MANUEL (MANOLING) J. MONROY
District Governor, Rotary Year 1996-1997

Residence & Rotary Office:
52 Rizal Street
Ayala Heights Village
Old Balara , Q. C., Phil.
Tels.: 931-2740 • 932-3101
932-7933 • Fax: 931-2740

Business Address:
2304-A, 23/F, Phil. Stock Exchange Center
Exchange Road, Ortigas Center
Pasig City, Philippines
Tel. No. 634-5869 • 634-5872 • 634-5871



THE ROTARY CLUB OF KAMUNING

"THE ROCK OF R.J. DISTRICT 3780, QUEZON CITY"

MESSAGE

THE ROTARY CLUB OF KAMUNING (ROCK) EXTENDS ITS WARM GREETINGS TO SPONSORS, PATRONS, PARTICIPANTS AND GOLF ENTHUSIASTS OF THE 2ND VICE MAYOR'S CUP GOLF TOURNAMENT TO BE HELD ON 12 MAY 1997 AT THE VETERANS GOLF COURSE, VETERANS MEMORIAL CENTER, NORTH AVENUE, QUEZON CITY, M.M.

THE HOSTING OF THIS GOLF TOURNAMENT BY THE ROCK IS IN RECOGNITION OF THE LEADERSHIP AND THE VARIOUS EFFORTS OF THE OFFICE OF THE QC VICE MAYOR TO UNDERTAKE INTERVENTIONS THAT WOULD UPLIFT THE LIVING CONDITIONS OF POOR COMMUNITIES IN THE CITY. THE ROCK JOINS THE VICE-MAYOR IN HIS WORTHY ENDEAVORS WHICH RUN PARALLEL TO OUR OBJECTIVES TO SERVE THE COMMUNITY AND PEOPLE.

THE GOLF TOURNAMENT COMES AT A TIME ROCK MEMBERS ARE DEEPLY IN LOVE WITH THE SPORT, TO INCLUDE THE VICE-MAYOR HIMSELF WHO IS ALSO A ROTARIAN. THE ROCK LOOKS FORWARD TO THE SUCCESSFUL STAGING OF THE TOURNAMENT AND MAY THIS EVENT SIGNAL THE START OF A SUSTAINED WORKING PARTNERSHIP BETWEEN THE ROTARY CLUB AND THE QC VICE MAYOR'S OFFICE.

I TAKE THIS OPPORTUNITY TO THANK ALL THOSE WHO HAVE CONTRIBUTED THEIR SHARE IN THE CONDUCT OF THE TOURNAMENT , MY BEST WISHES TO ALL OF YOU.

MABUHAY TAYONG LAHAT!!!

EMILIO G. TAMAYO

QUEZON CITY PUBLIC
LIBRARY

ROTARY CLUB OF KAMUNING
District 3780



Message

It is my distinct honor and privilege to greet the organizing committee of the 2nd Vice Mayor's Cup Invitational Golf Tournament hosted by the RoCk, for its herculean effort in preparing for this tourney–consistent with the RoCK's tradition of making any event, be it a Club or District undertaking, an astounding success.

Corollary to this, the tri-medical mission which the RoCK will conduct after the tournament, will be the ultimate beneficiary of this tournament.

To President Emil and the organizing committee led by Overall Chairman Dell Caragan, and Gerry Gonzalez as Tournament Director, my heartfelt congratulations for their selfless and tireless efforts, including the entire membership of our Club.

To fellow Rotarian Herbert Bautista in whose honor this year's tournament has been held, my personal greetings and appreciation for his support and continued patronage to the lofty ideals of Rotary.

Mabuhay tayong lahat!

Yours in Rotary,

BERNARDO "Bernie" CAPA
Incoming President, RY 1997-98

2nd Vice-Mayor's Cup
Invitational Golf Tournament
Veteran's Golf Course, VMMC, Quezon City

SCHEDULE OF ACTIVITIES

May 10, 1997 (Saturday)

Time	Activity	Venue
A.M.		
5:30	Assembly and Registration	Veteran's Golf Course Entrance
7:15	Ceremonial Tee-off	Veteran's Golf Course
12:00	Tee-off of Participants	Veteran's Golf Course
P.M.		
6:00	End of Tournament	
7:00	Awarding Ceremonies and Fellowship	Practice Green, Veteran's Club House

Rotary Club of Kamuning, Q.C.
Office of the City Vice-Mayor

Community Outreach Program
Bago Bantay Elementary School
Barangay Ramon Magsaysay, Q.C.

SCHEDULE OF ACTIVITIES

May 17, 1997 (Saturday)

Time	Activity	Venue
A.M.		
6:00	Assembly	Bago Bantay Elementary School Fort Santiago cor. Bukidnon Street
8:00	Start of Medical Mission - Medical - Dental - Optical Refraction - Operation Tuli	
P.M.		
12:00	Lunch Break	
1:00	Resumption of Medical Mission	
5:00	End of Medical Outreach	

THE ROTARY CLUB OF KAMUNING

"The RoCK of R.I. District 3780, Quezon City"

PAST PRESIDENTS

CRISPULO "PULING" ZAMORA	(1979 - 80)
RAFAEL "RAFFY" FERNANDEZ	(1980 - 81)
MANUEL LUIS "TOTO" CLEMENTE	(1981 - 82)
ARMANDO "MANDY" APOSTOL	(1982 - 83)
GEORGE "GEORGE" CANSECO	(1984 - 85)
VICTOR "VIC" CLEMENTE	(1986 - 87)
ROLANDO "ROLLY" MATIC	(1988 - 89)
EDGARDO "EDI" SALUD	(1990 - 91)
RAMON "BOOGIE" RODRIGO	(1991 - 92)
RAFAEL "PAENG" CANSECO	(1992 - 93)
ERNESTO "NESTY" ISLA	(1993 - 94)
FRANCISCO "TOTO" SARABIA	(1994 - 95)
FERNANDO "ANDY" ANGULO	(1995 - 96)

THE ROTARY CLUB OF KAMUNING

"The RoCK of R.I. District 3780, Quezon City"

OFFICERS AND DIRECTORS
RY 1996 - 1997

EMILIO "Emil" TAMAYO	President
ADELIO "Dell" CARAGAN	Vice President
EDGARDO "Edi" SALUD	Secretary
DANILO "Dan" CUERPO	Treasurer
GLENN "Glenn" ESTACIO	Director *Club Service A*
PASTOR "Pat" GAMBOA	Director *Club Service B*
MANOLITO "Lito" SESE	Director *Community Service A*
VICTORINO "Vic" FRIAS	Director *Community Service B*
JOSE "Boy" AZUCENA	Director *Vocational Service*
CARLOS "Caloy" REYES	Director *International Service*
ROBERT "Bojie" DAVID	Protocol Officer / SAA
PP ERNESTO "Nesty" ISLA	Ways and Means I
PA NEMESIO "Boy" TAGALAG	Auditor
PA ROLANDO "Rolly" TING	PRO
PP FRANCISCO "Toto" SARABIA	Presidential Spl. Asst.
PD VICENTE "Bing" SOLIS	Presidential Spl. Asst.
FERNANDO "Andy" ANGULO	Immediate Past President
BERNARDO "Bernie" CAPA	Incoming President RY 1997 - 1998

THE ROTARY CLUB OF KAMUNING

"The RoCK of R.I. District 3780, Quezon City"

ROSTER OF MEMBERS

1. Katuwiran **"Kato"** Amurao
2. Fernando **"Andy"** Angulo
3. Armando **"Mandy"** Apostol
4. Jose **"Boy"** Azucena
5. Liberato **"Levy"** Barcelona
6. Rosalito **"Lilet"** Y. Balugo
7. Herbert **"Herbert"** Bautista
8. Jaime **"Jimmy"** Borromeo
9. George **"George"** Canseco
10. Reuben **"Ben"** Canseco
11. Bernardo **"Bernie"** Capa
12. Efren **"Efren"** Capa
13. Adelio **"Dell"** Caragan
14. Generoso **"Jojo"** Castro
15. Victor **"Vic"** Clemente
16. Celso Leonardo **"Jun"** Corral
17. Tomasito **"Chito"** Cruz
18. Danilo **"Dan"** Cuerpo
19. Pedro **"Ping"** Cuerpo
20. Robert **"Bojie"** David
21. Eugenio **"Roy"** Daza
22. Matias **"Mat"** Domequil
23. Gil **"Gil"** De La Fuente
24. Arturo **"Turing"** De Leon
25. Glenn **"Glenn"** Estacio
26. Victor **"Jun"** Ferrer
27. Benedicto **"Totoy"** Flores
28. Victorino **"Vic"** Frias
29. Magno **"Maggie"** Gamboa
30. Pastor **"Pat"** Gamboa
31. Juan Jose **"Jiggy"** Garcia
32. Gerry **"Gerry"** Gonzalez
33. Jose **"JR"** Habana
34. Fidel **"Baby"** Isip, Jr.
35. Ernesto **"Nesty"** Isla
36. Marc **"Hubert"** De Joya
37. Casiano **"Cas"** King
38. Celestino **"Lestie"** King
39. Philip **"Philip"** Lee
40. Edgar **"Edgar"** Llanes
41. Godofredo **"Fred"** Magpoc
42. R omeo **"Romy"** Malcampo
43. Willy **"Willy"** Mangasi
44. Ricardo **"Ricky"** Martin
45. Rolando **"Rolly"** Matic
46. Pedro **"Pete"** Medalla
47. Carlo **"Carlo"** Mesina
48. Richard **"Dick"** Ordonez
49. Carlos **"Caloy"** Reyes
50. Ramon **"Boogie"** Rodrigo
51. Romeo **"Romy"** Roxas
52. Edgardo **"Edi"** Salud
53. Bertrand **"Bert"** Sanchez
54. Elmo **"Elmo"** San Diego
55. Francisco **"Toto"** Sarabia
56. Rogelio **"Roger"** Senen
57. Manolito **"Lito"** Sese
58. Brigido **"Jun"** Simon
59. Joseph Peter **"Jopet"** Sison
60. Vicente **"Bing"** Solis, Jr.
61. Nemesio **"Boy"** Tagalag
62. Emilio **"Emil"** Tamayo
63. Marciano **"Rocky"** Tamayo
64. Felino **"Sonny"** Timbol
65. Rolando **"Rolly"** Ting
66. Hermie **"Hermie"** Ventura
67. Luis **"Chito"** Warren

2nd VICE MAYOR'S INVITATIONAL GOLF TOURNAMENT

ORGANIZING COMMITTEE



OVERALL CHAIRMAN
Dell Caragan

WAYS AND MEANS COMMITTEE
Members: Emil Tamayo
Dell Caragan
Bernie Capa
Glen Estacio

BUDGET COMMITTEE
Dan Cuerpo

TOURNAMENT COMMITTEE
Gerry Gonzales

TECHNICAL COMMITTEE
Registration - Maggie Gamboa
Handicapping - Baby Isip
Rules - Jimmy Borromeo
Documentation - Lilet Balugo
JR Habana

SPECIAL ACTIVITIES COMMITTEE
Members: Dell Caragan
Elmo San Diego
Philip Lee
Andy Angulo
Chito Warren

SECRETARIAT
Butch Lukban
Bernadette Castillo

The Rotary Club of Kamuning (RoCK): Working Together for Community Service and in the Promotion of Goodwill

I. The RoCK AND ITS ACHIEVEMENTS: AN ASSESSMENT

The Year 1996 was a Banner Year for the RoCK. From modest gains, it has surged forward and attained greater heights in the field of community service and in the promotion of goodwill to urban poor communities, not only in Quezon City but in the other parts of the country as well.

As expected of every Rotary Club, the RoCK has indulged itself in various endeavors cutting across sectoral concerns, ranging from health, cleanliness and beautification, environmental management to culture and arts. RoCK prides itself of having in its fold, members of different professional backgrounds and whose leadership, skills and talents are beyond question.

The bond of brotherhood strongly exists in the RoCK which serves as its source of strength. Every RoCK member is aware that the catalyst in all avenues of service is solidarity through brotherhood.

A. Community Service





True to its commitment of service to the nation, the RoCK contributed its share in ensuring the children of poor families are healthy and safe through the "Alis Bulate" (deworming) and prevention of "Dengue Fever". It has taken the cudgels to beautify the city's main thoroughfares and actively participated in the "Adopt a Park" Project which manifests RoCK's concern for a healthy and sustainable environment in Quezon City.

The RoCK launched medical-dental missions in the Kamuning Area and venturedon such endeavors to nearby provinces, as a gesture of humanitarian assistance to less fortunate people. The RoCK duplicated what it has started in Quezon City by extending the same assistance to the people of Macabebe, Pampanga in Central Luzon and to a remote barangay in Rodriguez (Montalban), Rizal.

B. YOUTH AND SPORTS DEVELOPMENT

In recognition of the vital role of youth in national development, the RoCK did not lose sight of its commitment to assist the youth develop their capabilities and potentials to become future leaders of the country. Taking cue from its assigned task to act as the lead Club of the Rotary District to host the "Alay ng Rotary sa Kabataan" (with the RCs of Balintawak, Cubao and SFDM-North), the RoCK made possible the biggest gathering of youth from 28 schools that participated in various activities such as the CAT-Fancy Drill competitions, band marches, rondalla competitions and chorale singing. This momentous event was held at the Amoranto Sports Complex on 21 September 1996 with an array of prizes given to competition winners.





C. FELLOWSHIP AND GOODWILL

No man is an island, so is the RoCK. Its membership believes that forging relations between and among Rotary Clubs are necessary so that clubs can learn from each others' experiences, whether good or bad. Given such premise, RoCK has for-malized "sister-hood agreements" with the Rotary Clubs of Angeles and Metro Angeles in Pampanga.

Towards the last quarter of 1996, the RoCK initiated socialization activities such as "BINGO-RoCK", the proceeds of which went to the medical missions and child nutrition and feeding projects, to include "OPERATION TULI" (circumcision of poor youngsters). The RoCK participated in the joint meeting of (9) Rotary Clubs and the staging of a golf tournament among fellow Rotarians.



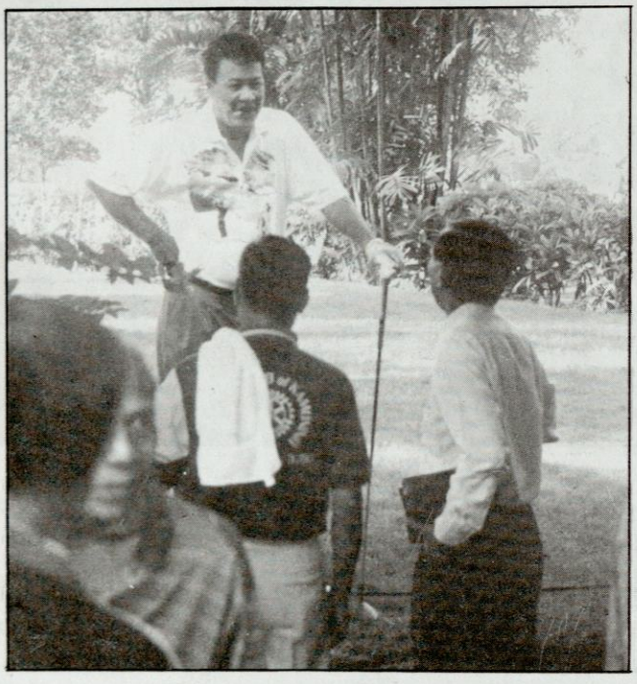

While the RoCK indulges in various communities service activities, it has not forgotten the task to build new relationships with other Rotary clubs to develop new acquaintances and learn from the experiences of these clubs. Linkages have been established with the Rotary Club of Bay, Laguna and RoCK leaders attended the multi-district forum of the Rotary Club held in Cebu City.

Love and sharing are virtues inherent in every member of the RoCK. As an affirmation of such virtues, and in the great tradition of the founders of the Rotary Movement in the West, RoCK members took to task their life-time partners and children (and even grandchildren) to join Rotary activities. Better known as the "Anns" of the Rotary, the wives of RoCK members (and so are other rotary clubs) participated in various RoCK projects. For RoCK members, this is an expression of love and sharing which one discovers when he becomes a Rotarian.

Viewed from another perspective, the virtues of love and sharing were expressed by the RoCK when it initiated gift-giving activities to children of indigent families. These were done in December with students of three (3) elementary schools in Quezon City as beneficiaries. The RoCK also donated books to the Quezon City Public Library as expression of its commitment to promote goodwill to city constituents. The staging of the "Santacruzan 97" and Pyrotechnics Display at the U.P. Diliman Campus, Q.C. are also expressions of goodwill, RoCK style.

II. THE TASKS THAT LIE AHEAD.

The Year 1997 promises to bring greater opportunities for organizational growth and strengthening of the RoCK. Its positive and fruitful experiences from its projects provide the RoCK new directions for implementing projects that would create strong impact upon the lives of those the Rotary Movement want to serve.

One significant development for the RoCK is the construction of a Rotary Center which will serve as the jump-off point for all RoCK community service activities. Its completion will help facilitate coordination with other institutions and agencies in the conduct of projects that would benefit the public.

The RoCK has learned that it would be best that strong partnership be forged with the city and national governments so that projects would generate greater impact on a bigger segment of the community. It therefore looks forward to the successful holding of the 2nd Vice Mayor's Cup Golf Tournament to be held on May 10, 1997 at the Veterans Memorial Golf Course, North Avenue, Quezon City.

The success of the sports event would indicate that the RoCK can firm-up its network with local and national governments. The proceeds from such event will finance ongoing community service projects. The event also signals the start of forging a strong partnership with the city government to facilitate the implementation of city-wide projects of various Rotary Clubs in Quezon City.

The RoCK enjoins all Rotarians to sustain the momentum gained from the successful implementation of projects in the city and strengthen the ties with the local and national governments. As one big organization of professionals and leaders, the Rotary Clubs can contribute much in helping our people face the challenges that come as the nation attains socio-economic growth and development.

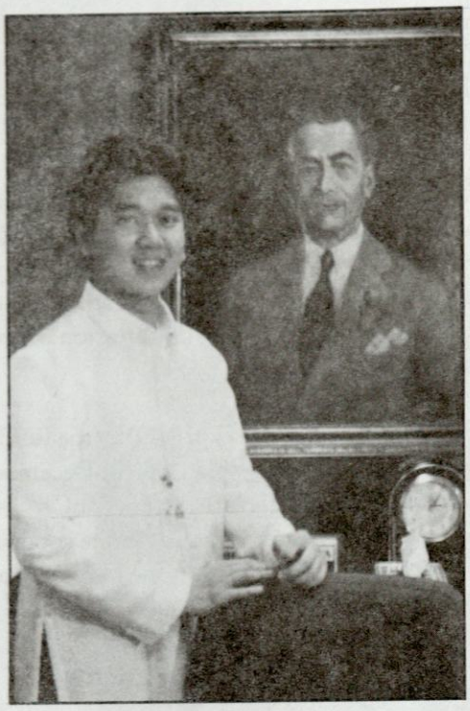

VICE-MAYOR HERBERT M. BAUTISTA: A LIFE COMMITTED TO PUBLIC SERVICE

Showbiz to politics. This has been a familiar route for many of our popular public servants today. One such personality is soft spoken, affable Quezon City Vice Mayor Herbert Constantine Maclang Bautista.

Vice Mayor Bautista, "Bistek" to his close associates, friends and millions of fans, is in good company. Among those who have made the same big, successful leap from the movie world to politics are Vice President Joseph "Erap" Estrada, Senators Vicente "Tito" Sotto III and Ramon Revilla, Paranaque Mayor Joey Marquez, Kalookan Mayor Rey Malonzo, Pampanga Governor Lito Lapid and Cavite Vice Governor Ramon "Bong" Revilla.

But unlike some of his fellow entertainers, Bistek's rise to his present position was not exactly the offshot of his popularity and movie and television exposure. It took him a decade of hard work and dedicated public service to earn the No. 2 position in QC. The 28-year old Bautista, still a bachelor and son of former QC Councilor and Movie Director Herminio "Butch" Bautista and Rosario "Baby" Maclang, got his baptism of fire in politics in 1985 after he was elected Kabataang Barangay Chairman of Immaculate Concepcion in the 4th District of Quezon City. That same year, he was voted KB Federation Chairman and Youth Representative to the QC Executive Council chaired by Mayor Adelina Rodriguez.

After that, Bistek's political fortune kept on getting bigger and broader. He was elected President of the Kabataang Barangay Metro Manila Federation from 1986 to 1992 and then appointed Youth Sectoral Representative to the QC Council with the rank of Councilor by Local Government Secretary Luis T. Santos from 1989 to

1992, he ran and won a council seat in the 3rd District, garnering the second highest number of votes overall. As head of the QC Committee on Tourism and Cultural Affairs, he authored the city's Tourism Code.

Vice Mayor Bautista, whose brother Hero Clarence and sister Harlene are also members of the Sangguniang Barangay of Barangay Immaculate Concepcion, having been elected 1st Kagawad and former SK Chairperson, respectively, is also the Laban ng Demokratikong Pilipino (LDP) Chairman in QC. He is also a member of the Rotary Club of Kamuning and holds important positions in the YMCA Philippines and QC YMCA Inc.

A Philosophy major from San Beda and currently working on a masteral degree in Public Administration at the University of the Philippines, Bistek is also a Laang Kawal Awardee as Reservist Enlisted Personnel of the Year. He has also been recently appointed by President Fidel V. Ramos as Captain in the Army Reserve Force.

Bistek has a soft heart for the poor and the needy. He is popular with people from all walks of life and commands respect from much older, more experienced entertainers and politicians because of his candor and sincerity. He is successful ~ and there are strong indications that he will continue to reap more success ~ because he adheres to former American President Thomas Jefferson's preaching that "When a man assumes a public trust he should consider himself a public property".



YOUR VANTAGE POINT TO CORPORATE SUCCESS

WEST TRADE

A new direction in business environment is taking shape. The West Trade Center. A dynamic, modern workplace to rise along West Avenue in Quezon City. The first high-end business center in the city's commercial and retail hub, the West Trade Center is propelling West Avenue as the next springboard of finance and business. With its imposing architecture of sharp silhouettes and distinctive form, West Trade Center reflects the bold, superior attitude of your enterprise.

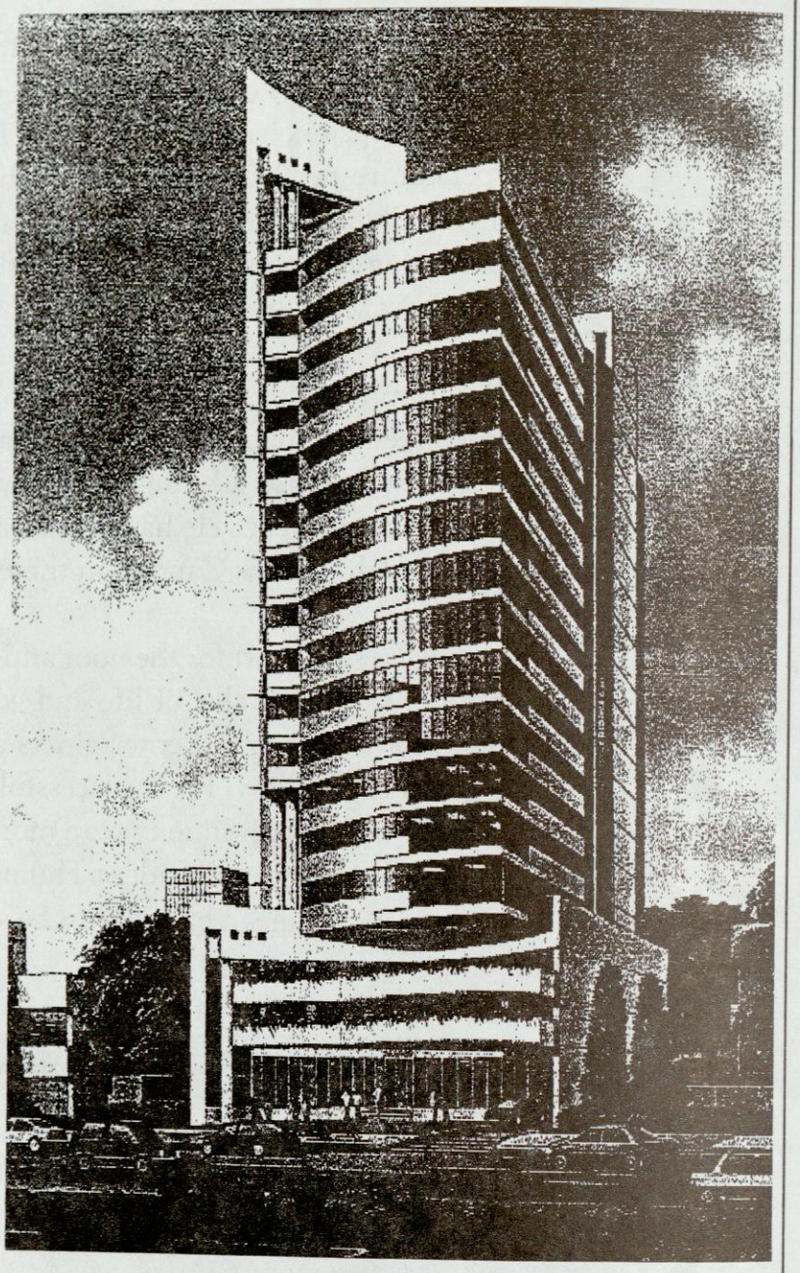

THE MAJESTY AND OPULENCE OF ITS MODERN DESIGN EMBODIES THE SPIRIT OF WORK IN THE MOST SPECTACULAR LOCATION.

Owner:
WESTVILLE REALTY AND DEVELOPMENT CORPORATION
Developer:
STANFORD RESOURCES & DEVELOPMENT CORPORATION

QUEZON CITY PUBLIC
LIBRARY

HYUNDAI

EASY RIDER

0% INTEREST PLAN FOR 12 MONTHS

LOW MONTHLY PAYMENT PLAN

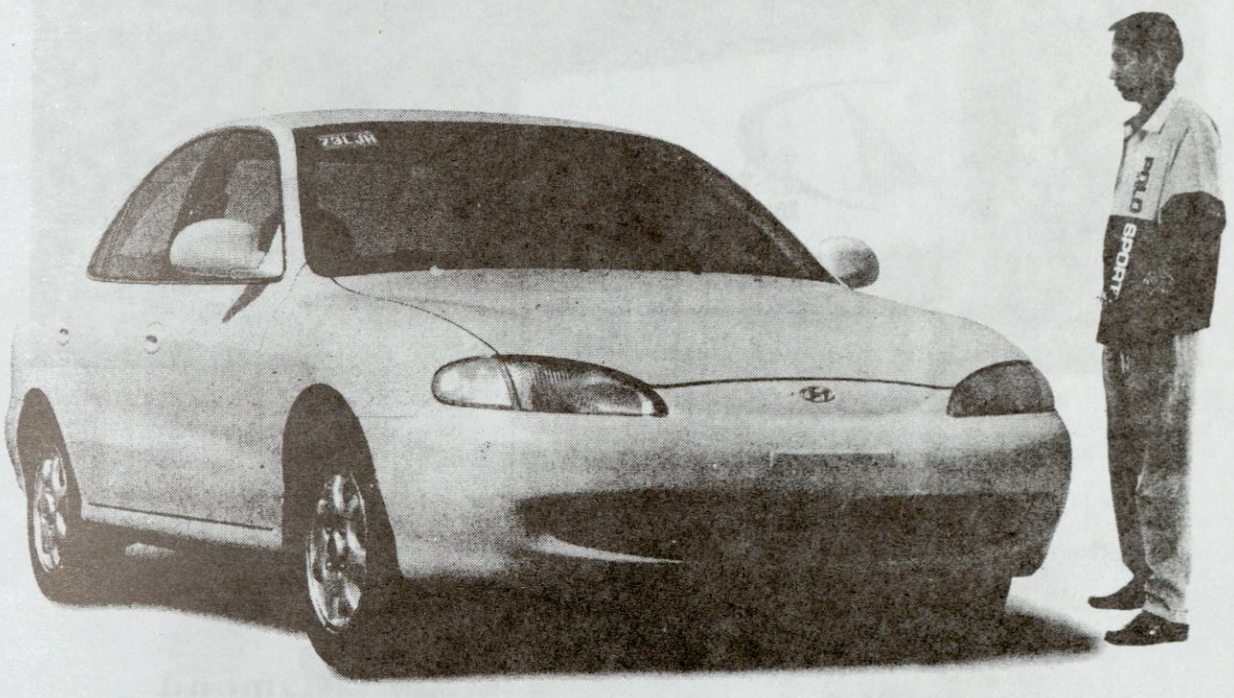

Elantra

HYUNDAI
MOTOR COMPANY

IPI ITALCAR PILIPINAS INCORPORATED

The 2nd Vice Mayor's Invitational
Golf Tournament

ONE GOOD NAME DESERVES ANOTHER



Where you get it is as important as what you get. That's why quality Mitsubishi vehicles deserve quality Diamond care. Customer-oriented service you can count on long after you've taken delivery. Because at Diamond, we believe a sale is merely the start of a long and lasting relationship with you.

Diamond

CUSTOMER SATISFACTION IS JOB NO. 1

HEAD OFFICE
Ortigas Ave. cor.
Roosevelt St., Greenhills
San Juan City
[illegible]

MARCOS HIGHWAY BRANCH
Marcos Highway near cor.
MRR St., Da La Paz, Pasig, M.M.
Tel: 645-4801 to 05/681-4101
[illegible]

PARTS & SERVICE CENTER
41 Bonnie Serrano
(formerly Bacoor Rd.)
Tel: 723-3301/723-3308
721 3314/725 4411

QUEZON AVE. BRANCH
784 Quezon Ave., Quezon City
Tel: 926-9031 to 38/924-6931
except 924-6933 & 924-6937
FAX: 928 7411/929-6144

VALLE VERDE BRANCH
No. 100 E. Rodriguez St.
Tel: 671-2671, 671-9590 to 94
Telefax: 671-9592

MITSUBISHI MOTORS

The 2nd Vice Mayor's Invitational Golf Tournament

SMART CelFone

NATIONAL CELLULAR CARRIER



ACTIVE GROUP, INC.
Beyond Shelter.

MEMBER COMPANIES OF ACTIVE GROUP, INC.:
ACTIVE CONSTRUCTION, INC. · ACTIVE REALTY & DEVELOPMENT CORP. · ACTIVE PROPERTY HOLDINGS CORP.

AFFILIATE COMPANIES OF ACTIVE GROUP, INC.:
TURALBA & ASSOCIATES · ACTIVE BANK · SAN AGUSTIN REALTY, INC. · FIRST ACTIVE CAPITAL CORP. · AGC INSURANCE CONSULTANTS, INC.

DELTA STAR POWER MANUFACTURING CORPORATION

1613 Samuel St., Jordan Plaines
Novaliches, Quezon City

TERP CONSTRUCTION CORPORATION

Suite 202 VAG Building,
Ortigas Avenue
Greenhills, San Juan
Metro Manila

PRESTIGE CARS MAKATI INC

2324 Pasong Tamo Ext.
Makati City

CATHAY METAL CORP.

HEAD OFFICE:
23RD FLR., ROBINSON'S GALLERIA CORPORATE CENTER,
EDSA COR., ORTIGAS AVE., QUEZON CITY
TEL. 633-9071 TO 85 FAX: 633-9086

WITH 5 WAREHOUSE BRANCHES NEAR YOU

CAINTA	MANILA	PASAY	VALENZUELA
UMS COMPOUND, F. FELIX AVE. 655-3403 655-2873	J. ABAD SANTOS CORNER BAMBANG 21-91-12 26-99-66 26-00-80	747 EDSA, MALIBAY 832-0197 832-0189 832-0216	213 McARTHUR HI-WAY 35-99-50 34-50-16 34-59-91

QUEZON CITY

P. DELA CRUZ RD.
NOVALICHES
936-1990 to 94

EXPLORING OIL & GAS

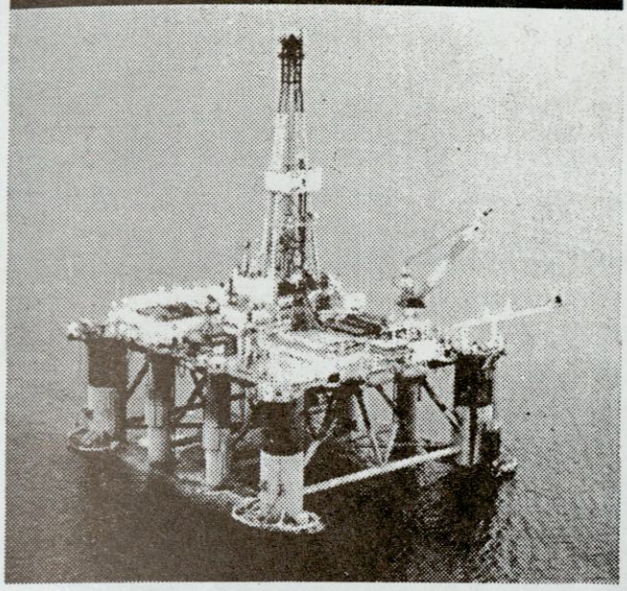

Meeting the country's energy requirements is a major concern of Shell. Towards this goal, Shell entered into a joint venture for oil and natural gas in offshore Northwest Palawan.

MANUFACTURING QUALITY PETROLEUM PRODUCTS

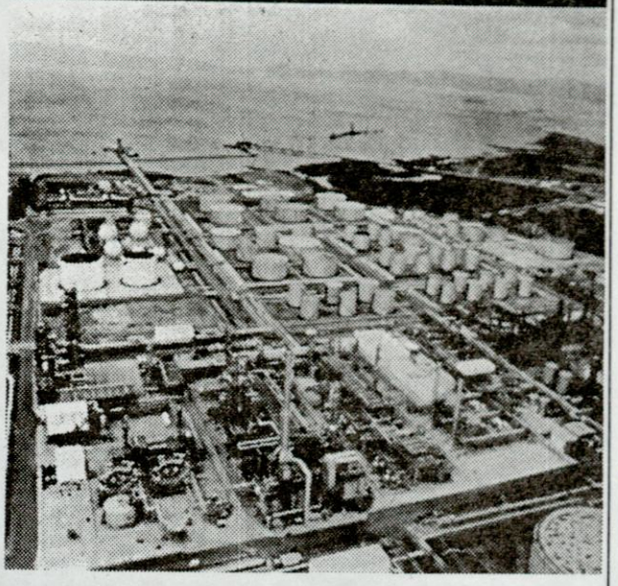

To serve the growing demand for petroleum products, Shell continuously upgrades its refining & marketing facilities. Shell's new refinery in Batangas is the most modern refinery in the country today.

SHELL'S HERITAGE OF RESPONSIBLE SERVICE

SERVING THE COMMUNITY



Shell's commitment to service includes helping improve the lives of the youth, and the less-privileged members of our society. Through the many projects of Pilipinas Shell Foundation, there are over 10,000 beneficiaries to date.

PROTECTING THE ENVIRONMENT



Shell is an active participant in the protection of the environment. One of its major projects is being "godfather" to Pag-Asa, the first Philippine eagle born & bred in captivity which gave new hope in saving the rare species from extinction.

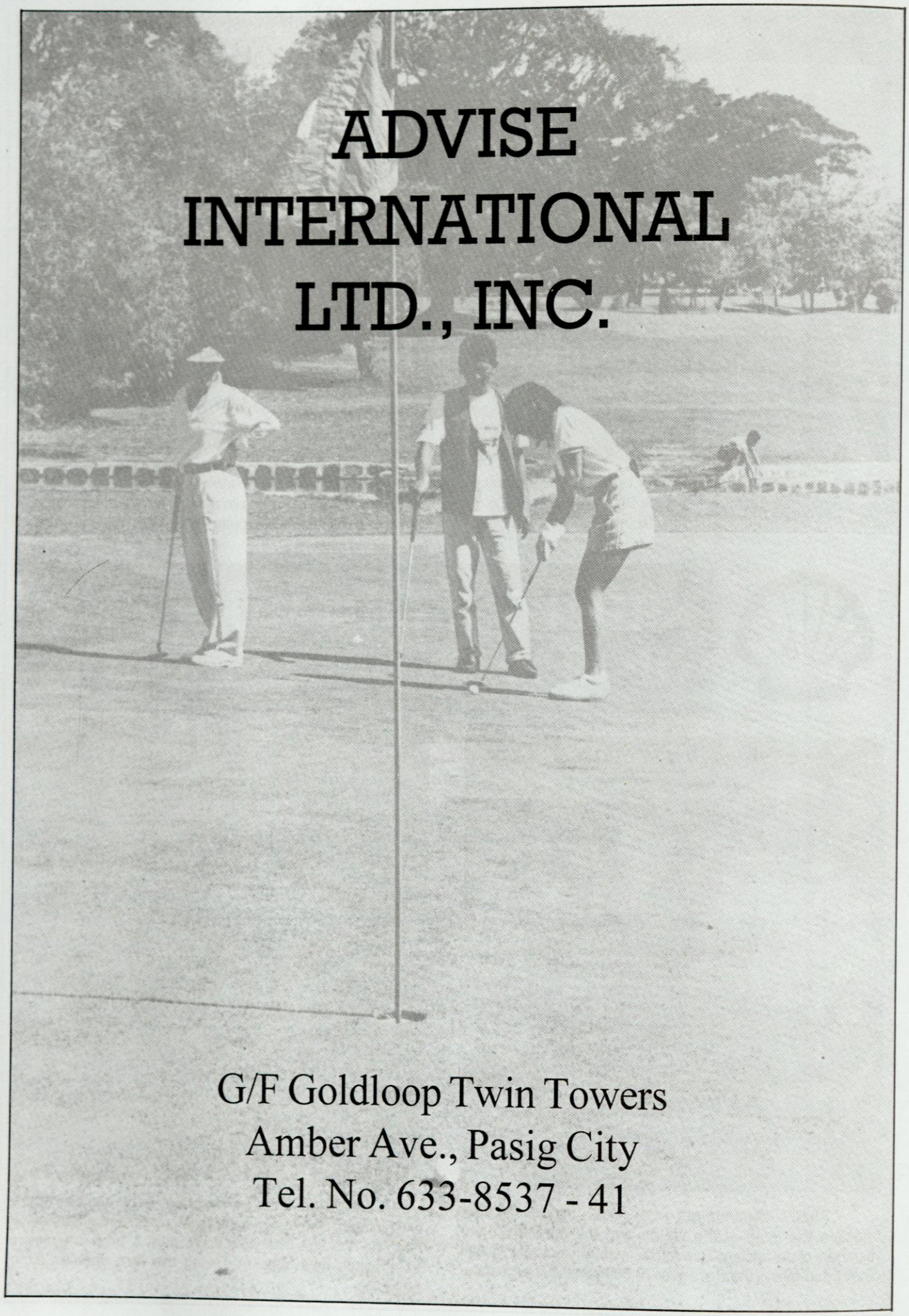
ADVISE
INTERNATIONAL
LTD., INC.
G/F Goldloop Twin Towers
Amber Ave., Pasig City
Tel. No. 633-8537 - 41

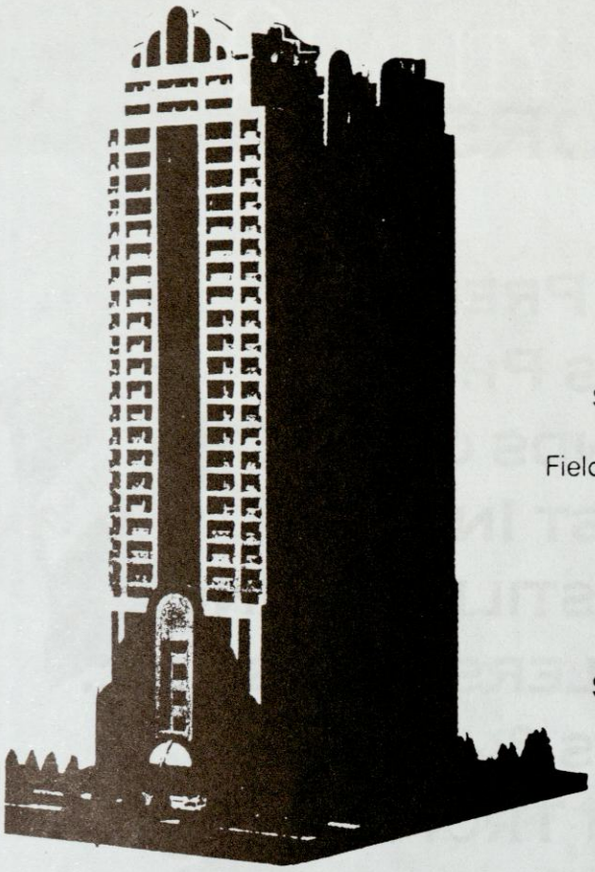

MARTELLA REALTY
& DEVELOPMENT CORPORATION
Rm. 202 Heart of the City Condominiums
Sgt. Esguerra cor. Sct. Albano St., Quezon City
Tel. No. 920-7314 to 17 / FAX 9241611
Field Office – 1363 Quezon venue, West Triangle, Q.C.

ARCHITECT:
L.G. NAKPIL & ASSOCIATES

PROJECT MANAGER:
Super Vision Project Management Corp.
Tel. No. 924-3476



"THE HEART OF BUSINESS AFTER FIVE P.M."

DONORS

Sustagen Premium
La Croesus Pharma
R.A.M.P. (Friends of RoCK)
Cool Mist Int'l
La Tondena Distillers, Inc.
Coca Cola Bottlers Phils. Inc.
Toby's Sports & Hobbies
Hawaiian Tropic

BRIGHTGATE PROPERTIES & DEVELOPMENT CORP.

30-L Banawe corner M. Cuenco Sts., Quezon City

TOPSPHERE REALTY DEVELOPMENT CORPORATION

4/F Metro Bank Plaza,
Sen. Gil J. Puyat Avenue
Makati City

QUALITY CHOICES



Quality choices of beverages bottled and canned to perfection by Asia Brewery, Incorporated.

ASIA BREWERY
INCORPORATED

Introducing the biggest Big Bertha titanium driver.

We call it, well, The Biggest Big Bertha Titanium Driver.

We also call it the most forgiving, most effective, most effortless-hitting driver we've ever made (and we've made a few). It's 15% bigger than our Great Big Bertha® Titanium Driver, and at one inch longer (yet slightly lighter) it delivers even greater clubhead speed with no extra effort. Best of all, it's still a Big Bertha club to the core, with our S2H2® and Tru-Bore club design and War Bird® soleplate. This is one driver that simply can't miss.

Callaway® GOLF

Big Bertha, How Golf Should Feel®

Authorized Philippine Distributor:
ELECTROBUS CONSOLIDATED INC.
Tel. No. : 636-4915 ; 633-7641 loc 20602 / 20608

For Reservations please call:

OWNER/DEVELOPER:

Burgundy Realty Corporation

Suite 602/603 Nobel Plaza
110 Valero St. Salcedo Village
MAKATI CITY

Tels. 843-0411 to 16, 843-0180, 843-0987
433-2644 to 49 (Quezon City Office)
(Open on Sundays & Holidays)







Golden Ram

Management and Development Corporation
Mindanao Avenue, Quezon City, Metro Manila
920-11-90

BOARD OF DIRECTORS

SEVERINO D. ABELA	Chairman
JUANITO VERGEL DE DIOS	Vice Chairman
CONRADO M. ASUNCION	President/General Manager
FLORENCIO HERRERA	Corporate Secretary
ROBERTO T. NERI	Director
DIO BAUTISTA	Director
GERRY GONZALES	Director
GODOFREDO MAGPOC	Director
LUPO FELECIANO	Director
ELY CHAVEZ	Director
NORBERTO GUZMAN	Director

APPOINTED:

EDILBERTO C. RENDON	Corporate Treasurer



Simula sa Sabado, ika-11 ng Mayo, putok na ang...



6/45

Maging MEGA milyunaryo tuwing Sabado!

Philippine Charity Sweepstakes Office
Sweepstakes
970 San Marcelino St., Manila P.O. Box 141 Manila

PHILIPPINE LOTTO
Improving lives by the millions.

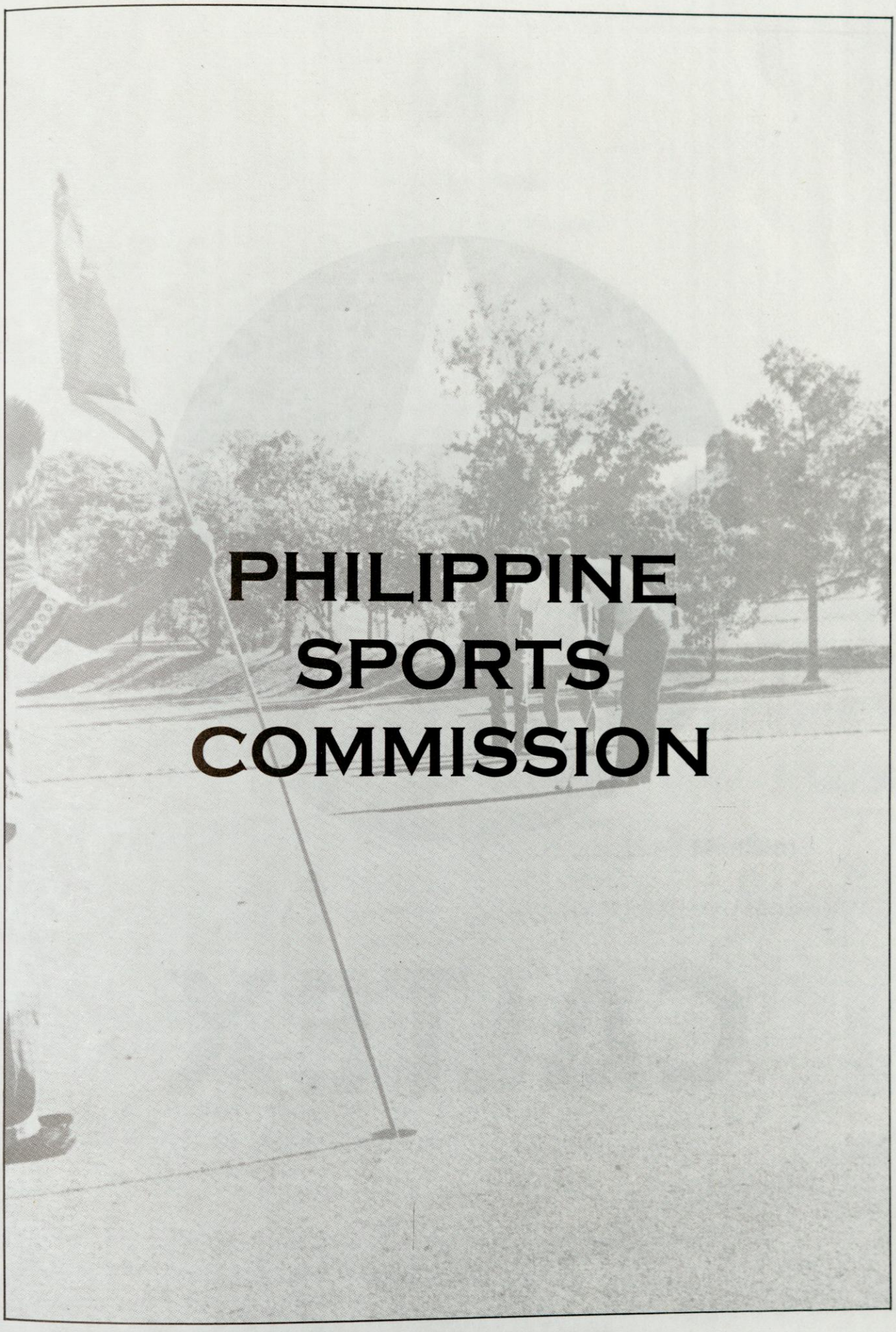

PHILIPPINE SPORTS COMMISSION



CALTEX

Republika ng Pilipinas
Lungsod Quezon
SANGGUNIANG PANLUNGSOD
(City Council)

Mabuhay!

ang Pangalawang Punong Lungsod

HERBERT M. BAUTISTA

at ang

ROTARY CLUB OF KAMUNING (ROCK)

District 3780, Quezon City

Hon. CONNIE SONATA ANGELES
Hon. JORGE LERMA BANAL
Hon. MARIA FRESCA MATA BIGLANG-AWA
Hon. WINSTON TAQUEBAN CASTELO
Hon. CESAR ANCHETA DARIO, JR.
Hon. NANETTE CASTELO DAZA
Hon. VICTOR VILLASICA FERRER, JR.
Hon. ALFREDO ALBINO FRANCISCO (Fred Montilla)
Hon. ALBERTO MARASIGAN GALARPE
Hon. ANTONIO VIANA HERNANDEZ (Anthony Alonzo)
Hon. BAYANI VILLAFRANCA HIPOL
Hon. EUFEMIO DEL CARMEN LAGUMBAY, III
Hon. GODOFREDO TINGSON LIBAN, II
Hon. RAMON GANDIONCO MATHAY
Hon. MARCIANO PIAMONTE MEDALLA
Hon. MICHAEL FOZ PLANAS
Hon. FRANZ SANTOS PUMAREN
Hon. MARVIN DE CASTRO RILLO
Hon. BONIFACIO MATUNAN RILLON
Hon. MOISES SAMSON SAMSON
Hon. WILHELMINA AMORANTO SARINO
Hon. ENRICO SORIANO SERRANO
Hon. ANTONIO LORENZO SIOSON
Hon. JOSEPH PETER SAMPEDRO SISON
Hon. EMILIO GOMEZ TAMAYO

THE ROCK

THE ROTARY CLUB OF KAMUNING

DISTRICT 3780 QUEZON CITY

"Service Above Self"

THE FOUR-WAY TEST OF THE THINGS WE THINK, SAY OR DO

1. Is it the TRUTH?
2. Is it FAIR to all concerned?
3. Will it BUILD GOODWILL and BETTER FRIENDSHIP?
4. Will it be BENEFICIAL to all CONCERNED?

"He Profits Most Who Serves Best"