PAG - AARI NG AKLATAN LUNSOD
Main Library, Quezon City

MABUHAY ANG PILIPINO MOVEMENT
Quezon City Chapter

TEN OUTSTANDING PROJECTS IN COMMUNITY DEVELOPMENT

(TOPCD '77)

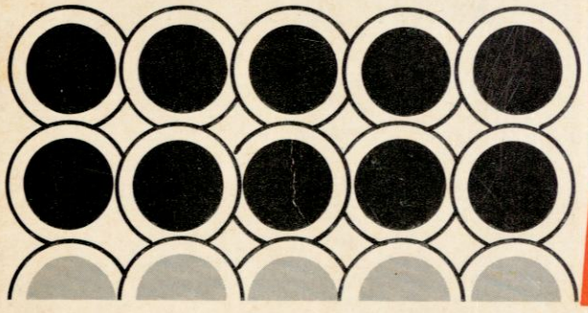

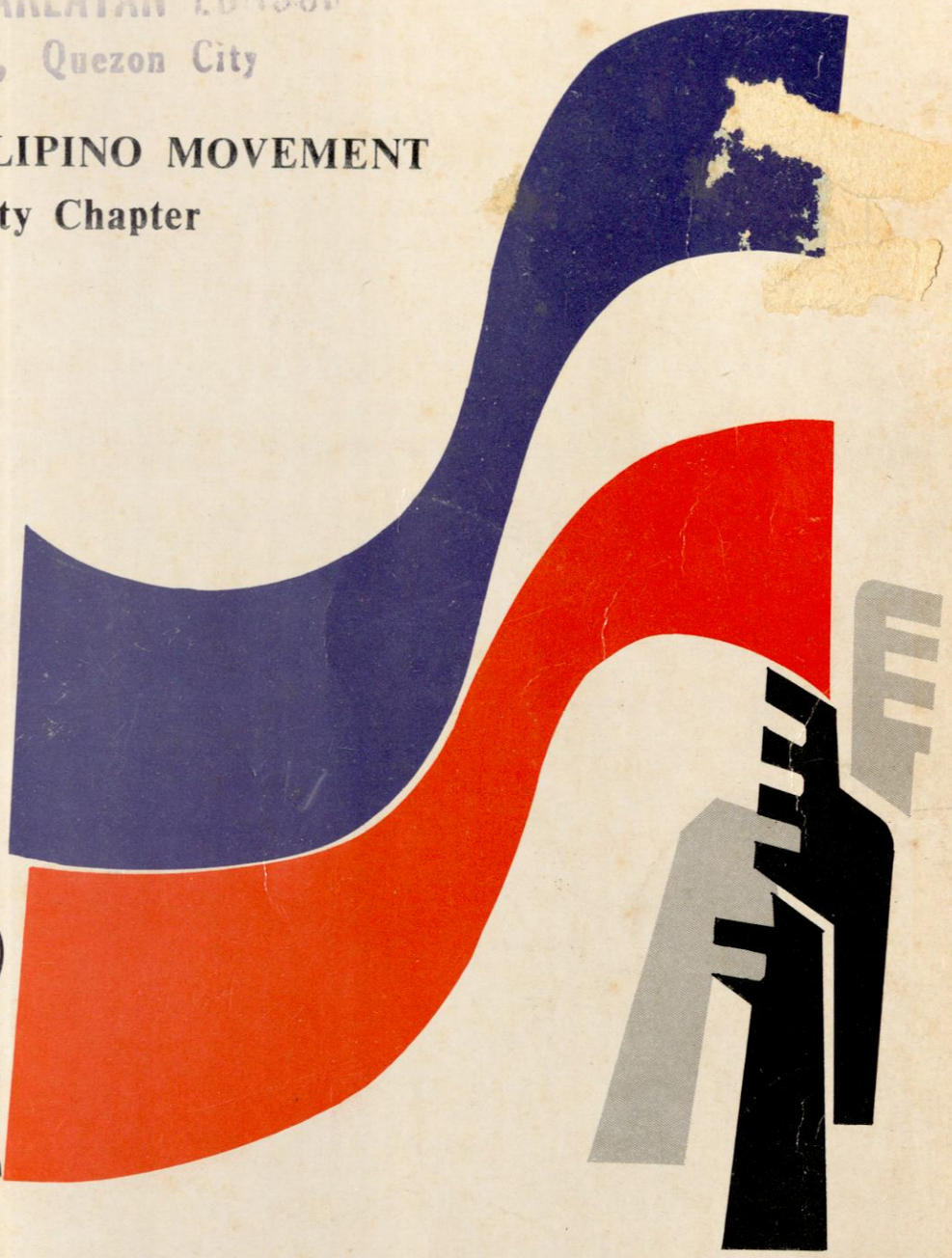

TUESDAY, NOVEMBER 29, 1977
4:00 – 6:00 P.M.

CARLOS ALBERT SESSION HALL
QUEZON CITY

Heartiest Congratulation to the

MABUHAY ANG PILIPINO MOVEMENT
Quezon City Chapter

from:

QUEZON CITY CENTRAL LIONS CLUB



NILO H. RAYMUNDO
President
and
Zone Chairman

OFFICERS

Ernie A. Camacho
1st Vice President

Menen C. Ocampo
2nd Vice President

Ramon Y. Uy
3rd Vice President

Doming L. Ordonez
Secretary

Bert G. Mendoza
Treasurer

Daz A. Zalameda
Asst. Sec./Treasurer

Peps M. Manalo
Tail Twister

Felix C. Buenviaje
Lion Tamer

Mardo H. Raymundo
Director - Auditor

Philip Z. Matias
Director - PRO

Joe P. Catindig
Director

Rolly D. Pingul
Director

Ben G. Brinas
Director

Bert C. Nolido
Director

Tony M. de Dios
Imm. Past President

QUEZON CITY CENTRAL LIONESS CLUB

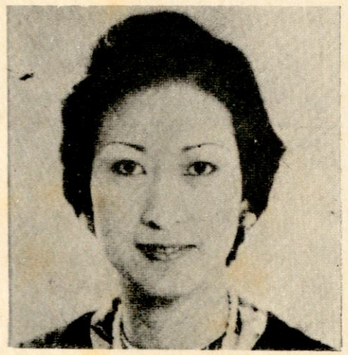

NINA Z. RAYMUNDO
Charter President

CHARTER OFFICERS

Nora J. Ocampo
1st Vice President

Lydia L. Uy
2nd Vice President

Inday Catalan
3rd Vice President

Maring B. Camacho
Secretary

Naty Mendoza
Treasurer

Ester Zalameda
Asst. Sec. Treasurer

Faming Manalo
Lioness Tail Twister

Ems Buenviaje
Lioness Tamer

Linda Raymundo
Director - Auditor

Lucy Matias
Director - PRO

Josie Pingul
Director

Enrie Catindig
Director

Nenette C. Brinas
Director

Zeny B. Nolido
Director

CHARTERED: Sept. 17, 1977

DEDICATION.....

PAG - AARI NG AKLATAN LUNSOD
Main Library, Quezon City

To our Honored Awardees;
To our distinguished guests;
To our participants and judges;
To our benefactors, supporters and advertisers; and
To our best of friends
each of whom has made this Award's Day
meaningful and truly memorable –
we gratefully and warmly
dedicate this Souvenir Program.

TOPCD '77 AWARD

What better impetus to serve one's countrymen than an appreciation in its highest form, TOPCD '77 Award. Being new and novel, this Award forces a crucial challenge – the recognition of the best among the cream of projects. Now, more than ever, is the better opportunity to share resources, to pool together assets and talents, to make man feel, think, and act with his fellowmen.

The Philippines prides itself as a confluence of divergent cultures and geophysical features, more so it lays claim to its unique compact Filipinohood – the inner quality of "Concern to Share". Thus, projects and activities, whether in groups or individually undertaken, are geared towards community development. In Quezon City, the MABUHAY ANG PILIPINO MOVEMENT which is a conglomeration of civic groups, civic-oriented individuals, professional and trade groups, conceived of this plan to provide an incentive for more community-oriented projects. The TOPCD '77 was launched on August 1977, as the Movement's Birthday gift to its Lady Executive, Mrs. Adelina Rodriguez.

November 29, 1977
Carlos Albert Session Hall
Quezon City

LOLITA C. AMORES
Chairman, Awards and Recognition
MPM Quezon City



message

A worthy and valued endeavor, springing from the genuine desire of giving due recognition to the services rendered by various civic, trade and professional organizations and in sustaining the city's community development, is not only laudable but deserves commendation and whole-hearted support.

Premised on this recognition, I feel privileged to extend my sincere greetings and heartfelt congratulations to the Mabuhay ang Pilipino Movement, Quezon City Chapter, in sponsoring the Search for the TEN OUTSTANDING PROJECTS IN COMMUNITY DEVELOPMENT (TOPCD) OF QUEZON CITY '77.

With such prestigious movement and dedicated officers and members providing support and incentives to the mainstream of our society, there is assurance to help accelerate the city's community development.

In this score, the MPM-QC Chapter is, fortunately, worthy of laudation in the performance of its duties and obligations in partnership with the government sector.

Mabuhay . . . !

ADELINA S. RODRIGUEZ
City Mayor



message

Congratulations to the officials of the Mabuhay Ang Pilipino Movement (MPM), Quezon City Chapter for sponsoring a noble project which aims among others, to give recognition to services done by various civic and religious organizations towards community development.

Although various contests of this kind are not new to us here at the DLGCD, we do not however deny that it has greatly influenced the lives of our people in terms of social and economic improvement. Hundreds and hundreds of community undertakings constructed with or without the government's assistance are concrete proofs in themselves.

In the search for TEN Outstanding Projects in Community Development (TOPCD) of Quezon City, you have not only shown your deep involvement in what is otherwise known as the people's program for the attainment of their common goal. For indeed, as a cause, CD is everybody's concern, and therefore, a common cause of everybody's unselfish dedication. For our part, we assure you of our continued support in whatever undertaking you have lived up geared towards progress for all.

JOSE A. ROÑO
Secretary – DLGCD

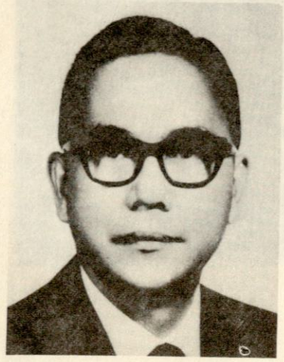

message

On the occasion of the fifth anniversary of our Movement I wish to convey my warmest greetings and congratulations to the officers and members of the Mabuhay Ang Pilipino Movement, Quezon City Chapter for all the civic activities they have undertaken during 1977.

The Awards Ceremony of the Ten Outstanding Projects in Community Development (TOPCD), which will take place on November 29, 1977, attests to your concern for your city and its people. Indeed, by your exemplary deeds, you have embodied our simple but great motto: Service Above Self: the greatest good for the greatest number.

MARCOS HERRAS
National Chairman
Mabuhay Ang Pilipino Movement

message

I take great pride and pleasure in extending my heartiest congratulations to the winners of the Ten Outstanding Projects in Community Development (TOPCD '77). It is most appropriate and fitting that their exemplary efforts be given due recognition during this awarding.

Never before in the history of Quezon City has there been a joint undertaking whereby various civic, service, trade, religious, and professional organizations channeled their time, talent and treasure for one common purpose — community development. And they did it all at the same time.

I would venture to say that as to magnitude, meaning, impact, worthiness and relevance to the need of the times, TOPCD '77 is tops.

It is my fervent hope that this project will be sustained every year, and that more and more organizations will be involved in the years to come.

Again, my congratulations to the winners and my thanks to those who, in one way or another, contributed to the success of this project.

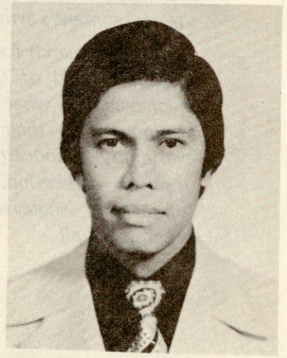

LUIS I. ABLAZA, JR.
Chairman
MPM, Q.C. Chapter

AWARDS AND RECOGNITION COMMITTEE



LOLITA C. AMORES
Chairman



JORGE L. BANAL
Co-Chairman



RICARDO AUSTRIA
Secretary



GLICERIA SAAVEDRA
Treasurer



DOMINADOR MARAÑON
Member

SUB-COMMITTEES

Program

Chairman ..... Atty. ZENAIDA P. REYES
Co-Chairman ..... Fiscal LEA CASTELO

Invitation & Attendance

Chairman ..... Mrs. CARMEN DAVA
Co-Chairman ..... Mr. FRED LINGAD

Advertisement

Chairman ..... Engr. RUBEN ABBAGO
Co-Chairman ..... Mr. ROBERTO GONZALES

Physical Arrangements

Chairman ..... Dr. RICARDO AUSTRIA
Co-Chairman ..... DOMINGO HERRAS

Reception

Chairman ..... Dra. CONSUELO VILLAROSA
All Officers

Souvenir Program

Chairman ..... PATE ALVAREZ
Co-Chairman ..... Engr. FELY CABRERA

Finance

Chairman ..... MIKE POSADAS
Co-Chairman ..... ADOR ESLETA

Refreshments

Chairman ..... BEN PEDRO
Co-Chairman ..... CARMEN DAVA

Protocol

Chairman ..... Col. DOMINADOR MARAÑON
Co-Chairman ..... Fiscal LEA CASTELO

MABUHAY ANG PILIPINO MOVEMENT

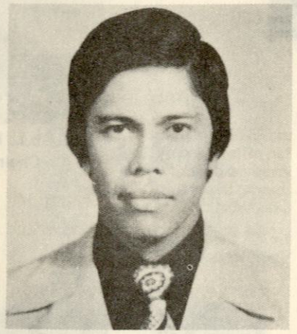

LUIS I. ABLAZA, JR.
Chairman

EXECUTIVE OFFICERS and DIRECTORS 1977-1978



LEA T. CASTELO
Vice-Chairman



FRANCISCO B. ALVAREZ
Secretary General



MIGUEL E. POSADAS
Treasurer



JORGE L. BANAL
PRO



RICARDO AUSTRIA
Asst. Secretary



LOLITA C. AMORES
Asst. Tresurer



F. CABRERA



B. PEDRO



D. MARAÑON



R. GONZALEZ



C. DAVA

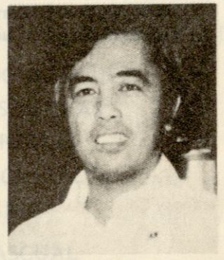

A. ISLETA



A. LINGAD



G. SAAVEDRA



C. VILLAROSA



R. ABBAGO
Auditor

MEET THE BOARD OF JUDGES



DEAN MARCOS M. HERRAS
MPM National Chairman
Chairman, Board of Judges



HON. ROSENDO MARQUEZ
DLGCD Community Development
Member



DRA. LIGAYA D. PEREZ
Daily Express
Member

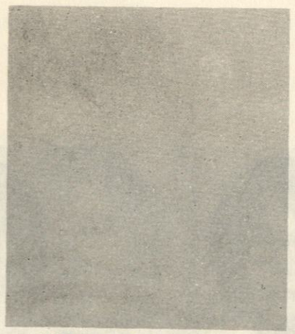

MR. IRENEO AGUIRRE
Department of Tourism
Member



MR. JOE QUIRINO
Columnist
Member

PROGRAM

Entrance of Colors	Adamson University Cadets
The Philippine National Anthem	Department of Health Rondalla (National) Mr. Julian Atienza, Conducting
Welcome Remarks	Mr. LUIS ABLAZA, JR. Chairman, MPM, Q.C. Chapter
Introduction of Guests	Mr. ROBERTO GONZALEZ Director
Musical Intermission	Q.C. Schools Chorale
Presentation of Awardees	Mrs. LOLITA C. AMORES Chairman, TOPCD '77
Awards Ceremonies	Hon. ADELINA RODRIGUEZ, assisted by: Mr. LUIS ABLAZA Jr, and the Board of Judges Hon. ROSENDO MARQUEZ Dean MARCOS HERRAS Dra. LIGAYA PEREZ Mr. IRENEO AGUIRRE Mr. JOE QUIRINO
Response in behalf of the Awardees	Dr. MARIANO PASCUAL President, Circle Lions Club, Q.C.
Presentation of Special Plaque to the GUEST OF HONOR	His Excellency Prince Toshihito Komatsunakanomiya
Response by the GUEST OF HONOR	His Excellency Prince Toshihito Komatsunakanomiya
Dance Presentation	Dept. of Health Dance Troupe (National)
Introduction of Guest Speaker	Mr. FRANCISCO (Pate) ALVAREZ Secretary General, MPM, Q.C.
Guest Speaker	Hon. ADELINA RODRIGUEZ Mayor, Quezon City
Musical Number	Miss PINKY DE LEON
Closing Remarks	Mr. MIKE POSADAS
MPM March to be led by	DOH Rondalla

Emcee — Mr. JORGE L. BANAL

Co-Emcee — Atty. ZENAIDA P. REYES

TOPCD '77 AWARDEES

CIRCLE LIONS CLUB of Quezon City
President: DR. MARIANO PASCUAL
Name of Project: "Operation Harelip"

It has been the aim of the Club to render humanitarian service in the community to create the real spirit of awareness and involvement among the members of the organization to the benefit of the community. The Circle Lions Club has undertaken "Operation Harelip" in cooperation of the Armed Forces of the Philippines' Surgeon Team by recruiting patients thru radio programs and thru "Kapwa Ko Mahal Ko" a TV public service program.

METRO MANILA BUSINESS & PROFESSIONAL LADIES CIRCLE
President: MRS. FELY CRUZ
Name of Project: "Community Development & Sanitation"

The Metro Manila Business & Professional Ladies Circle, in line with the First Lady and Metro Manila Governor Mrs. Imelda R. Marcos' Environmental and Beautification Drive, has launched "Community Development, Sanitation & Beautification Project with the aim of promoting social & moral upliftment among the poor, by giving them medical aid, hospitalization to squatter area which had contributed to the improvement and welfare of the community.

PHILIPPINE MEDICAL WOMENS' ASSOCIATION, INC.
President: FELICITAS S. AGUILA, MD
Name of Project: Community Development Project – PMWA

To develop human resources for the development of community; to provide preventive and curative health care; to give health and Family Life Education are the main concern of this organization. The Quezon City Philippine Medical Women's Assn. has undertaken "Operation Community Development Project-PMWA" to provide barrio cooperatives and vocational training programs for the out-of-school youth.

QUEZON CITY CAPITOL JAYCEERETTES, INC.
President: LETICIA P. ROSARIO
Name of Project: "Gamutan sa Barrio Capri Part I & II"

The project with the TOTAL Impact . . .
Job placements for non-working stay-home housewives, sharing of such resources as cement for the "poso" of Pook I & II, and paint; scholarship grants to the qualified few for technical business dev. and most importantly the "Gamutan" project are action areas almost "single-handedly" ventured into by the Quezon City Capitol Jayceerettes, Inc. with Barrio Capri as its lucky recepient.

ROTARY CLUB OF QUEZON CITY
President: Mr. ARNOLO I. GOCO
Name of Project: "The Carlos Albert High School Community Development Project"

A group of men who became endeared to the hearts of the people in the community of Brixton Hills, Galas, Quezon City – to the school children, teachers, and personages and to the families who have known the happiness in life only in poverty and want. The Rotary Club of Quezon City has conceived a timely project: "The Carlos Albert High School Community Development Project", which contributed to the welfare and upliftment of the youth of this area.

QUEZON CITY CAPITOL JAYCEES
President: Mr. VICTOR J. LUCIANO
Name of Project: "Model Pook sa Capri '77"

Designed as an incentive to better living, the "Model Pook Sa Barrio Capri '77" was conducted by the Quezon City Jaycees, which as a group has committed to uplift the morale of the resettled "creek-dwellers". Barrio Capri in Quezon City is distinct in itself as a Metropolitan community consisting of families from various parts of Metro Manila who were displaced by nature's calamities.

QUEZON CITY DENTAL SOCIETY
President: Mr. DOMINADOR E. COMIA
Name of Project: "Operation Compassion" Civic-Action

Project compassion is the main concern of the operation. Knowing the needs and the situations of retarded and less fortunate communities in Quezon City depressed areas. The Quezon City Dental Society has launched "Operation Compassion" a continuous civic action project undertaken by the organization, by providing dental health care services, free consultations and free medicines to the poor indigent families, individual employees, public school children.

QUEZON CITY MOLAVE LIONS CLUB
President: Mr. SALVADOR P. CORTEZ
Name of Project: "Kalusugan ng Kapwa"

Health is wealth and a wealthy society makes a wealthy nation. Time was, when regular medical check-up was only for the rich; now it can be within reach even for the least of the less fortunates. This project "Kalusugan ng Kapwa", at the initiative of the Q.C. Molave Lions Club enjoys the selfless cooperation of both civic and religious community group within the area, and such barrios as Balon Bate, San Jose, Malibago, Zuzuaregui, Sapang Kangkong and Old Balara are among its benefeciatries.

QUEZON CITY YOUNG WOMEN'S CHRISTIAN ASSOCIATION
President: CELEDONIA M. AQUINO
Name of Project: Quezon City Multi-Purpose Center

It was the concensus of the officers and members of this organization by which Christian service concept maybe translated into community programs. The Young Women's Christian Association of Quezon City has launched "The Multi-Purpose Center" specifically designed for use as day care/kindergarten nursery for the underprivileged of Barrio Matalahib adjoining communities a social laboratory for training leadership and self-reliance.

QUEZON CITY CENTRAL LIONS CLUB
President: Mr. NILO H. RAYMUNDO
Name of Project: "Tanglaw Bayan '77 (Barrio Sta Lucia Upliftment Project)"

"The project that looks ahead"
Without disregarding the immediate needs for food, clothing, medicine, the Tanglaw Bayan '77 sponsored by the Quezon City Central Lions Club is basically geared towards a long-range goal of "Self-Reliance among its community members; this they seek to achieve through job placements, renovation of schools and year-round sanitary & beautification drive.

LIST OF Q.C. BASED ORGANIZATIONS/HEADS

(As of August 19, 1977)

ARMED FORCES RETIRED VETERANS ASSN., INC.
President – Col. DOMINADOR MARAÑON
38 Denver St., Cubao, QC ——— 97-47-48

BAGONG ANYO LADIES CULTURAL ASSOCIATION 61-12-32
President – Lydia R. Perocho 90-12-20
749 Quirino Highway, QC 90-13-47

BAGONG ANYO LIONS CLUB
President – Mr. FERNANDO C. NAZAL 23-53-83
120 Biak-na-Bato St., 24-54-22
Sta. Mesa Heights, QC 61-11-65

BALINTAWAK LIONS CLUB
President – Mr. HENRY CUYONG
175 Don Manuel St.,
Sta. Mesa Heights, QC 60-10-19

BALONG-BATO LADIES ASSOCIATION
President – Mrs. ELESIA DIMAANO
46-G Balong-Bato, Balintawak
Quezon City 34-39-54

BARANGAY LIONS CLUB
President – Mr. ONESIMO S. PEREZ
7-A Free Press St., West 97-78-20
Triangle, Quezon City 98-37-72

BAYANIHAN LIONS CLUB
President – Mr. RICARDO CAPILI 62-25-81
711 Banawe St., SMH, QC 88-15-07

BUKANG LIWAYWAY LIONS CLUB
President – Mr. MAXIMO CABAL
564 Baesa, Caloocan City 35-53-41

CAPITOL LIONS CLUB
President – Mr. DANIEL CASTRO
260 M.H. del Pilar 22-36-52
Malabon, Metro Manila 23-04-34

CAPITOL JAYCEES
President – Mr. VICTOR LUCIANO
Capitol Jaycees Bldg., QC 78-69-61

CARREON HOMEOWNER'S ASSOCATION
President – Ms.ROSIE L. MEDINA
17 Siklot St., QC 90-27-05

CHRISTIAN FAMILY MOVEMENT
Regional Director – RENEE & INDAY PONSTROLLER
77 BC Sgt. Catoles 99-84-67
Cubao, Quezon City 96-39-06

CIVIC ACTION WOMEN'S ASSOCIATION
President – Mrs. CONCORDIA BUÑAG
Toro Hills Chapter
36 Jersey St., Proj. 8, QC 98-12-20

CHERRYVILLE LADIES ASSOCIATION
President – Mrs. LOLITA C. AMORES
3 Yoyo St., Tandang Sora,
Quezon City 90-20-11

CIRCLE LIONS CLUB
President – Dr. MARIANO PASCUAL
130 Baesa, Quezon City 35-49-73

COMMUNITY BARRISTER'S GUILD
President – Fiscal RICARDO ESCUETA 99-63-60
c/o Fiscal's Office 96-23-33

CUBAO LIONS CLUB
President – Mr. RHIUM Z. SANCHEZ 62-27-77
62 Speaker Perez St., QC 97-24-58

CUBAO WOMEN'S CLUB
President – Mrs. LUZ VILLAFUERTE
50 Cabridge, Cubao, QC 99-09-30

DAMAYAN LIONS CLUB
President Mr. ARCADIO S. MAGAT
193 9th Ave., Grace Park, QC 35-49-30

DAUGHTERS OF ISABELA REGINA MUNDI CIRCLE 1007
President – Mrs. CARMELITA CENTENO
37 Albany St., QC 70-31-97

DIEGO SILANG LIONS CLUB
President – Mr. DOMINGO V. MEDINA 97-67-35
47 West Avenue, QC 99-35-40

DIETARY SUPERVISOR ASSOCIATION OF THE DEPARTMENT OF HEALTH
President – Mrs. BABY RUIZ
UERM Memorial Med. Center
Aurora Blvd., QC 61-27-71

DEL MONTE LIONS CLUB
President – Mr. NICOLAS P. LAPEÑA, Jr.
c/o Glori Supermart
del Monte Ave., corner Araneta 96-33-54
Avenue, Quezon City 61-96-21

DILIMAN LIONS CLUB
President – Mr. VIRGILIO M. FERRER
14 Mahusay St., UP Village, QC 98-09-52

D' MEDALLA MILAGROSA ASSOCIATION
President – Mrs. DAYLINDA ROMITMAN
36 Araw St., Proj. 7, QC 99-07-32

FAIRVIEW LIONS CLUB
President – Mr. HAMILTON B. DIMAYA
18 Cor. Jaguar & Malibu St., 90-44-61
Fairview Park, Quezon City 78-93-77

FILIPINC CHINESE CHAMBER OF COMMERCE
President – Mr. MARIANO CHUA YNG
151 West Riverside, Santiago
Street, Quezon City 99-81-36

FEDERATION OF WOMEN'S CIVIC ORGANIZATION OF QC
President – Mrs. ROSARIO COSTES
2 Jupiter Congressional
Quezon City 98-38-60

FILIPINAS LIONS CLUB
President – Mr. DANIEL CO
35 Madison St., North 79-95-92
Greenhills, San Juan, MM 35-66-20

GREGORIO DEL PILAR LIONS CLUB
President – Mr. GODOFREDO C. CAMACHO 48-36-92
14 F. Bautista, SFMD, QC 97-19-68

GOMBURZA COUNCIL 5310
President – Mr. HERMINIGILDO GEREÑA
Knights of Columbus, Most Holy 61-93-55
Redeemer Parish Council 61-32-17
Brixton Hills, Quezon City 87-81-77

IMMACULATE CONCEPTION PARISH COUNCIL
President – Atty. ANGEL SISON
37 Albany St., Quezon City 90-84-76

INNERWHEEL CLUB OF CUBAO
President – Mrs. ANNIE BORROMEO 79-35-76
21 1st St., New Manila, QC 87-35-76

INNERWHEEL CLUB OF QUEZON CITY
President – Mrs. LITA MADLANGSAKAY
800 E. delos Santos Ave., 99-56-39
Quezon City 99-87-26

INTEGRATED BAR OF THE PHILIPPINES
President – Atty. MARCELO FERNAN 97-55-16
955 Quezon Blvd., Ext., QC 97-23-88

KAPATIRAN LIONS CLUB
President – Mr. TIRSO O. DE LEON 61-53-45
25 Tirad Pass St., QC 40-52-21

KATIPUNAN NG MGA BARANGAY NG LUNGSOD QUEZON
President – Atty. ROGELIO QUIAMBAO
Suite 45 Farmer's Plaza 79-63-49
Cubao, Quezon City

KAUNLARAN LIONS CLUB
President – Mr. VICTOR A. Arches
636 Rodriguez St. 87-63-61
Pasay City 59-27-10

KIWANIS CLUB OF QUEZON CITY
President – Mr. PETE BASILO 99-71-81
99-73-40

KNIGHTS OF COLUMBUS SACRED HEART COUNCIL 6005
President – Mr. JOSE RUBY
90 G. Felipe St. SFDM 99-57-02
Quezon City 99-28-68

LAGRO LADIES ASSOCIATION
President – Mrs. DIDA SAGUN
Lagro, La Mesa Dam, QC 90-39-95

LA LOMA LIONS CLUB
President – Mrs. NORY FRUTO
c/o LTC La Loma Agency 61-08-08
Mayon St., QC 60-36-03

LIONS INTERNATIONAL DISTRICT 301-D
Governor – Mr. ADOR TIANGCO
21 Cresta St., SMH 97-77-79
Quezon City 98-08-17

MABINI LIONS CLUB
President – Mr. REBECK A. ESPIRITU
Block 12, Lot 12 58-81-66
BF Homes, Quezon City

MABUHAY LIONS CLUB
President – Mr. ABELARDO C. VALARAO, JR. 99-39-04
17 Mystic Rose, Sanville QC 99-24-57

MAHARLIKA LIONS CLUB
President – Mr. CELSO P. MARIANO 49-22-07
Rm. 405 Madrigal Building 90-34-18
Escolta, Manila

MENDOZA-ACADEING HOMEOWNER'S ASSOCIATION
President – Mr. CENON T. TRABELLO, JR.
Tandang Sora, QC 90-35-32

METRO MANILA BUSINESS AND PROFESSIONAL LADIES CIRCLE
President – Mrs. FELY CRUZ 49-38-34
Rm. 224 Madrigal Building 27-31-80
Escolta, Manila 47-88-63

METROPOLITAN LIONS CLUB
President – Mr. MIGUEL A. GUEVARRA 27-28-56
321 Centro St., Sampaloc Mla. 27-23-92

MIDTOWN LIONS CLUB
President – Mr. FIDEL CHUA 35-33-31
289 D. Tuazon St., QC 35-94-64

MOLAVE LIONS CLUB
President – Mr. SALVADOR P. CORTEZ 98-02-91
7 St. Jude Toro Hills QC 98-96-61
loc. 20

MURPHY LADIES CLUB
President – Mrs. ADORACION CATOLICO
22 18th Ave. Murphy QC 78-46-24

NOVALICHES LIONS CLUB
President – Mr. ARTEMIO P. BUENAVENTURA
6 Villaverde Ave. Novaliches,
Quezon City 90-12-06

NOVALICHES CATHOLIC WOMEN'S LEAGUE
President – Mrs. ROSA SUSANO 90-46-22
901 Susano St., Nov. QC

OLD CAPITOL WOMEN'S ORGANIZATION 97-27-97
President – Mrs. GLORIA ZOLETA
24 I Masaya St.,
UP Village, QC

OUR LADY OF HOPE PARISH COUNCIL
President – Atty. TEODORO CAMU, JR. 98-61-27
107 Road 3, Pag-asa, QC 96-36-22

PAG-ASA LIONS CLUB
President – Mr. PERFECTOR V. DOMINGO, JR.
46 Congressional Ave. QC 97-71-27

PALTOK LADIES ASSOCIATION
President – Mrs. RAMONA DIMAISIP
58 Maitas St., SFDM QC 98-63-78

PTA & BARRIO COUNCIL (Veterans Village)
President – Mr. ALEX COSTALES
79 Calumpit St., Proj. 7, QC 97-83-95

PUGAD LAWIN LIONS CLUB
President – Mr. AUGUST S. DE JESUS
45 Int. Rincon Rd., Valenzuela 35-01-36
Metro Manila 35-10-21

QUEZON CITY BOARD REALTORS
President – Mr. Ruperto M. Tandoc 78-98-46
Rm. 326 Farmers Exec. Suite 70-16-94
Cubao, Quezon City 59-66-71 to 74

QUEZON CITY CHAMBER OF COMMERCE
President – Arch. GREGORIO STA. MARIA 99-74-77
34 Pitimini Street, SFDM 97-27-60
Quezon City

QUEZON CITY CENTRAL LIONS CLUB
President – Mr. NILO H. RAYMUNDO 85-61-76
Omega I, Salcedo St. 86-46-44
Legaspi Village 77-32-26
Makati, Metro Manila

QUEZON CITY COUNCIL B.S.P.
President – Mr. WILLIAM T. APUADA 99-86-26
Scout Ybaroloza St.,
Kamuning, Quezon City

QUEZON CITY DENTAL SOCIETY
President – Dr. INOCENCIO ENCARNACION 78-63-40
105 Consolacion Building

QUEZON CITY JAYCERETTES
President – Mr. ALFREDO J. ANDAL 79-35-97
105 C. Benitez St.,
Cubao, Quezon City

QUEZON CITY LADIES ASSN.
President – Atty. CONSOLACION YLAGAN
1 Hernani St., cor. Dona 61-41-58
Manuela St., Quezon City

PHIL. VETERANS LEGIONS AUXILIARY
President – Mrs. LOURDES AO
309 Rep. Supermarket 46-13-07
Sta. Cruz, Manila

QUEZON CITY MEDICAL SOCIETY
President – Dr. JOSE PUJALTE 61-01-69
7 Macopa St., QC 61-31-33

QUEZON CITY PHYSICIANS CLUB
President – Dr. REYNALDO LUPISAN 60-07-54
75 M. Ramirez St., Pulog
Quezon City

QUEZON CITY SILAHIS LIONS CLUB
President – Arch. Eric Aguirre 27-23-56
910 Cataluna Street
Sampaloc, Manila

QUEZON CITY YOUTH DEVELOPMENT FOUNDATION
President – Atty. CHARITO PLANAS 70-22-71
c/o Molave Hall, New QC Hall
Diliman, Quezon City

QUEZON CITY YMCA
President – Mrs. CELEDONIA AQUINO 88-98-91
International School 98-47-35
Mercedes St., Makati Avenue
Makati, Metro Manila

REMEDIOS TRINIDAD ROMUALDEZ FOUNDATION
Executive Director – Dr. ELISEO PAJARO 99-86-36
2 Marilag St., UP Village 97-60-61
Quezon City loc. 209

ROTARY CLUB OF CUBAO
President – Mr. NILO GOCO 61-38-55
18 Dapitan St., QC

ROTARY CLUB OF QUEZON CITY
President – Mr. NOLI GUTIERREZ 99-39-87
12 Samar Avenue, Cubao 97-50-91
Quezon City

SACRED HEART PARISH COUNCIL
President – Mr. NICK TOLENTINO 97-64-24
2nd floor, Prudential Bank Bdg.
Aurora Blvd., Quezon City

SAN ANTONIO WOMEN'S CLUB
President – Mrs. PRISCILLA SATORES 99-01-39
18 Lopez St., San Antonio
SFDM, Quezon City

SAN NICOLAS LADIES ASSN.
President – Mrs. Rhodora Sulit 97-23-40
14 Clarion Lily Street
Dominic Subdivision
Quezon City

SAN PEDRO BAUTISTA PARISH COUNCIL
President – Mr. FELIPE CANLAS 97-56-29
33 Guerrero Street 35-57-60
SFDM, Quezon City

SAN VICENTE CATHOLIC CHARITY ORG.
President – Mrs. LEONOR SIBAYAN 98-28-11
10 Maayunin Street
Barrio San Vicente, UP Vill. 98-28-11
Quezon City

SAMPAGUITA LIONS CLUB
President – Mr. ROMULO A. AYSON 99-49-80
6 Bilaan St., La Vista Vil. 99-98-42
Quezon City

SILANGAN LIONS CLUB
President – Mr. ARTURO R. ADAMOS 98-07-07
73 Maginhawa St., UP Vil.
Quezon City

SINAGTALA LIONS CLUB
President – Mr. IGNACIO C. KATAPANG 90-12-10
51 Ninang Virginia Street
BF Homes, Novaliches, Post Office
Quezon City

SMALL BUS. DEV. ACTION GROUP
President – Mr. ALFREDO LINGAD, SR. 78-86-85
126 9th Avenue 78-50-71
Cubao, Quezon City to 73

STA. PARISH COUNCIL
President – Mr. EDUARDO DOVEZA 99-84-85
56 East Maya Street
Quezon City

STA. MESA HEIGHTS LIONS CLUB
President – Mr. PEDRO C. HERNANDO 61-44-71
30 Cresta St., SMH
Quezon City

STO. NIÑO PARISH COUNCIL
President – Mr. Leopoldo Candelaria 98-84-76
31 Antique St., Bago Bantay
Quezon City

TALAYAN LIONS CLUB
President – Mr. ROSENDO R. VILLAPANDO 61-58-38
155 Ma. Clara St., Talayan Vil. 21-97-32
Quezon City

THURSDAY CLUB OF QUEZON CITY
Director – Atty. ALFREDO G. ABLAZA 61-56-24
32 Bulletin St., West Triangle 60-31-63
Quezon City

VETERANS VILLAGE PARISH COUNCIL
President – Mr. RAYMUNDO MUNDIGURIN 98-58-02
2-D C. Kelyoa St., Proj. 7
Quezon City

Greetings from:

Circle lions club

DISTRICT 301-D
PHILIPPINES

PRESIDENT – NANING PASCUAL

Compliments of:

ARTLAND FURNITURE, INC.

1731 E. Rodriguez Sr. Blvd., Cubao, M. Manila Phil.
Eastern Telex A-0241 P.O. BOX AC-355

MANUFACTURE-EXPORTER
FURNISHING — DOORS & WINDOWS
INTERIOR DECOR. — JAMBS & PANELLING
LANDSCAPING — JALOUSIES

j. lemuel p. abello
MANAGER

TEL. 989-426, 980-116
799-467, 704-796

Compliments of:

WE PRINT IN
OFFSET
LETTERPRESS
& WEB-OFFSET

BUSTAMANTE PRESS, INC.
155 PANAY AVE.
QUEZON CITY

TELS: 98-55-44 • 98-55-33 • 97-33-50

Q.C. Chapter

Philippine Medical Womens Assn.



Community Development Programs thru Barangay Lay Health Auxiliaries

FELICITAS SARMIENTO-AGUILA, M.D. ..... President
FE VILLANUEVA-FERNANDEZ, M.D. ..... Vice-President
TERESITA K BRIONES, M.D. ..... Secretary
IRMA REYES-APELO, M.D. ..... Treasurer
CORAZON YABES-ALMIRANTE, M.D. ..... Asst. Treasurer
SALUD ACHACOSO-ANGALA, M.D. ..... Public Relations Officer
AMELIA CASTILLO-OCHOA, M.D. ..... Councilor-at-Large
CARMEN DEDAL-DELAS ALAS, M.D. ..... Councilor, District 1
LOURDES BUENO–MANLONGAT, M.D. ..... Councilor, District 2
SOCORRO DU-SANTOS, M.D. ..... Councilor, District 3
AMANDA VERGARA-VALENZUELA, M.D. ..... Councilor, District 4
ELENA INES-CUYEGKENG, M.D. ..... Immediate Past President
ELENA INES-CUYEGKENG, M.D. ..... Adviser
ROSITA RIVERA-RAMIREZ, M.S. ..... Adviser

Compliments of:

Q.C. Capitol Jayceerettes, Inc.

OFFICERS 1977

LETICIA P. ROSARIO ..... President
ELIZABETH A. CALAGUAS ..... Vice-President
VICTORIA R. DE SANTOS ..... Secretary
CHARMINIA B. BANAL ..... Treasurer
ZENAIDA G. GONZALEZ ..... P.R.O.

BOARD OF DIRECTORS

MALOU I. BAUTISTA
ROSAMYRNA P. CARANDANG
IMELDA C. DALUPAN
NINI S. MALVAR
MARIETTA P. MARTINEZ
MA. ROSARIO R. MORATO
AMEURFINA D. SANTOS
PUTCHIE SANVICTORES
EVELYN S. TADEO
REBECCA A. UMALI

APPOINTED OFFICER

JOSEFINA H. GALVAN ..... Auditor
CYNTHIA C. REYES ..... Immediate Past President

CAPITOL JAYCEE YOUTH CENTER BLDG., BERNARDO PARK
E. DE LOS SANTOS AVE., QUEZON CITY

TELS. 98-09-29 * 97-42-47

Compliments of:

A FRIEND

QUEZON CITY JAYCEES INC.

DIRECTORS & OFFICERS 1977

VICTOR J. LUCIANO ..... President
RAUL P. CALAGUAS .....Vice-President – Operations
ELIAS S. CIPRIANO ..... Vice President – Programs
JOHN A. BAUTISTA .....Vice-President – Development
ANTONIO H. ABAD JR. ..... Secretary
RAMON C. ARCEO JR. ..... Treasurer

WINSTON O. ALCRUZ
URIEL S. BALBOA
JORGE L. BANAL
CONRADO G. CARLOS JR.
LEONCIO G. CIFRA JR.
JOSE L. MORATO
GIL L. MORENO
NARCISO A. TADEO
GUILLER E. TUMAÑGAN

APPOINTED OFFICERS

ROGELIO C. NICANDRO ..... Legal Counsel
ARTURO N. DALUPAN ..... Auditor
LAMBERT I. ABLAZA ..... PRO
ROMEO O. SOLIVAR .....Assistant Secretary
JOSE TAYAG, JR. ..... Assistant Treasurer
ERNESTO A. SY .....Immediate Past President

CAPITOL JAYCEE YOUTH CENTER, JAYCEE-LIONS WAY, BERNARDO PARK, QUEZON CITY TELS. 98-09-29 * 97-42-47
P.O. BOC AC - 001 & AC - 002

Compliments of:

TRIGON
COMMERCIAL

1853 Sandejas Pasay
Rm. 302 Pilar Bldg., Legarda
Manila

Compliments of:

Quezon City YWCA

96 Times St. Quezon City

Compliments of:

Filipino-Chinese Chamber of Commerce of Q.C.

62 Kitanlad St. Quezon City

Compliments of:

QUEZON CITY DENTAL ASSOCIATION

(Chapter, Philippine Dental Association)

OFFICERS, 1977-78:

DR. DOMINADOR E. COMIA ..... President
DR. JAIME FRANCISCO ..... President Elect
DR. NORBERTO Y. SEMBRANO Executive Vice President
DR. ELIZA R. BROSAS ..... Vice President
DR. BENILDA T. CORPUZ ..... Vice President
DR. SOLITA ENCARNACION ..... Vice President
DR. JOSEFINA G. GOZAR ..... Vice President
DR. EDDA H. COMIA ..... Secretary
DR. EVELYN LADAO ..... Asst. Secretary
DR. FIDELA C. VASQUEZ ..... Treasurer
DR. MAXIMO LANDRITO ..... Auditor
DR. CRESENCIA IBANEZ ..... PRO
DR. ASUNCION S. ALEJANDRINO ..... Director
DR. GIL FERNANDEZ ..... Director
DR. ATANCIO ILANO ..... Director
DR. RUBEN LAGMAN ..... Director
DR. VICENTE QUITSON ..... Director
DR. LINO PERENA ..... Director
DR. REMEDIOS SAZON ..... Director
DR. INOCENCIO ENCARNACION ..... Director
DR. AIDA H. ALMASE ..... Delegate, PDA House
DR. PEDRO MANONGDO ..... Peace Officer

Compliments of:

Quezon City Board of Realtors, Inc.

Suite 401 Sampaguita Bldg. Cubao Metro Manila

Compliments of:

ROTARY CLUB OF Q.C.

D. & E. TEST
1050 Quezon Blvd. Quezon City

Compliments of:

Sinag-tala
DISTRICT 301-D

Novaliches, Quezon City

OFFICERS – 1977-78

IGNACIO KATAPANG ..... President
RODRIGO LAURENTE ..... 1st Vice President
ANSELMO POBLETE ..... 2nd Vice President
FELIPE ROQUE ..... 3rd Vice President
ARSENIO SANTOS ..... Secretary
ANDRES SIOCHI ..... Treasurer
ROMULO QUEMADO ..... Lion Tamer
LEONICO BARAMEDA ..... Lion Twister
ALEJANDRO DE JESUS ..... Auditor
NICOLAS TRINIDAD ..... PRO

DIRECTORS

RICARDO AUSTRIA
AUGUSTUS DAMIAN
BENJAMIN PEDRO
BENEDICTO TAN
VICENTE FRANCISCO

MEMBERS

MANUEL GARCIA
GREGORIO GONZALES
VITO JAVIER
PEDRO DE JESUS
ELPIDIO MENDOZA
FLORENTINO DE LOS SANTOS
JOSE SUÑGA
ERNESTO TOLEDO
POLICARPIO URBAN
ERNESTO JACINTO
LUCIO VILLAMAYOR
ALIPIO MARANDAN
NICOLAS PERNIA
JESUS CALARA
QUINTIN CERDAN
LAURO DANS
MAXIMO DOMINGO
BENJAMIN BALAGOT
ALFREDO BARQUEZ
JOSE CORPUS
DOMINGO CRUZ
ESCOLASTICO CRUZ
ENRIQUE RAMIREZ
CARLOS RANCES
ARSENIO SAN ANDRES

Pambansang Awit ng Pilipinas

Bayang Magiliw
Perlas ng Silanganan
Alab ng puso
Sa dibdib mo'y buhay.

Lupang Hinirang
Duyan ka ng magiting
Sa manlulupig
Di ka pasisiil

Sa dagat at bundok
Sa simoy at sa langit mong bughaw
May dilag ang tula at awit
Sa paglayang minamahal.
Ang kislap ng watawat mo'y
Tagumpay na nagniningning
Ang bituin at araw niya
Kailan pa ma'y di magdidilim.

Lupa ng araw ng luwalhati't pagsinta
Buhay ay langit sa piling mo
Aming ligaya na pag may mang-aapi
Ang mamatay nang dahil sa iyo.

Mabuhay ang Pilipino Hymn

Mabuhay, Mabuhay, Mabuhay ang Pilipino
Mabuhay, Mabuhay, Mabuhay ang Pilipino
Sa nais, sa diwa nagkaisa tayong lahat
At taas noong harapin nating
masaganang kinabukasan
Isigaw natin sa buong mundo
Mabuhay ang Pilipino

Mabuhay, Mabuhay, Mabuhay ang Pilipino
Mabuhay, Mabuhay, Mabuhay ang Pilipino
Tahimik ang bayan, pantay pantay
tayong lahat
Ang buong bayan ay matagumpay
Sama-sama sa kaunlaran
Isigaw natin sa buong mundo
Mabuhay ang Pilipino!

ACKNOWLEDGEMENT

The Mabuhay ang Pilipino Movement Q.C., extends its sincere appreciation and thanks to all those who directly or indirectly assisted, or offered to assist, in the implementation of the search for Quezon City's "Ten Outstanding Projects in Community Development '77."

Special mention goes to our Awards and Recognition Committee, chaired by Mrs. Lolita C. Amores, for its overall performance as committee in-charge, and her co-chairman, Mr. Jorge Banal for his untiring assistance, to the different committee chairmen and their co-chairmen for a job well done;

To all our advertisers, for without their kind help and support we will not be able to push through with this souvenir program;

To the press people especially to Mr. Florentino Marfil and Dra. Ligaya Perez for taking pains in publishing some press releases for this affair;

To the National Media Production Center staff for the T.V. Coverage;

To the judges who religiously studied from cover to cover all the entries to this search, to be sure that the deserving entries win.

To the Cultural Affairs Officer, Mr. Pate Alvarez and his staff for allowing the MPM, Q.C. to use the conference hall every meeting and in providing the secretariat for us, special mention goes to Mr. Domingo Herras who headed the secretariat;

And to all those who, in one way or the other, extended a helping hand, our heartfelt thanks and gratitude.

PAG - [illegible] NG AKLATAN UP CSSD
Main Library, Quezon City

ABLAZA GROUP OF COMPANIES

- ABLAZA CONSTRUCTION & FINANCE CORPORATION
- L & R CORPORATION
- BUILDERS & DEVELOPERS, INC.
- CREDIT SECURITIES CORPORATION
- ROSARIO I. ABLAZA PAWNSHOPS
- ABLAZA LAW OFFICES
- A. G. ABLAZA & ASSOCIATES CPAs

5TH FLOOR, ABLAZA BLDG.
117 E. RODRIGUEZ, SR. BLVD.
QUEZON CITY

TELEPHONES:
61-56-24
60-31-63